

THE MASQUE OF COMUS

By
JOHN MILTON

The original music by
HENRY LAWES

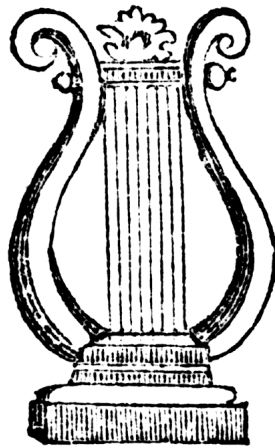

Together with incidental music, dances, etc.
By WILLIAM LAWES and other contemporary composers

Selected and Arranged by
SIR FREDERICK BRIDGE

Adapted by
BART DUNN
From the 1908 Edition

VIOLIN II

Overture

William Lawes

A. Symphony

Moderato

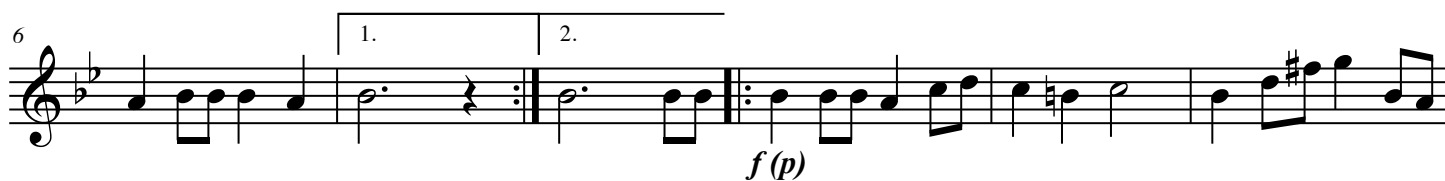

B. Almain.

Allegro con spirito.

Second time rall.

Scene I.

A Wild Wood

The Attendant Spirit descends or enters and sings.

No.2 From The Heavens Now I Fly

Henry Lawes

Moderato

p

6 *a tempo*

f

Animato

11

16

Slower

21 *rall.*

pp

Spirit (line 91). But I hear the tread Of hateful steps: I mus be viewless now

COMUS enters with a charming-rod in one hand, his glass in the other; with him a rout of monsters, headed like sundry sorts of wild beasts, but otherwise like men and women, their apparel glistening; they come in making a riotous and unruly noise, with torches in their hands.

3. The King's Hunting Jigg.

Dr. John Bull 1604

Allegro furioso

Comus (Line 143). Come, knit hands, and beat the ground In a light fantastic round

4. Sellinger's Round; or "The Beginning of the World"

Harmonized by William Byrd

Allegro

Fine

D.C. al Fine

Lady (Line 228). I'll venture; for my new-enlivened spirits Prompt me, and
they perhaps are not far off

5. Sweet Echo

Henry Lawes

Andante

p

a tempo

mf

Un poco animato

p *f*

A little faster.

pp *f* *mf*

f

Scene II

The Scene changes to a stately palace, set out with all manner of deliciousness: soft music, tables spread with all dainties. Comus appears with his rabble, and The Lady set in an enchanted chair; to whom he offers his glass, which she puts by, and goes about to rise.

6. From "The Royal Consort"

William Lawes

Andante

Lady (Line 811). one sip of this Will bathe the drooping spirits in delight
Beyond the bliss of dreams. Be wise, and taste...

*The Brothers rush in with swords drawn, urest his glass out of his hand, and
break it against the ground: his rout makes sign of resistance, but are all
driven in. The Attendant Spirit comes in.*

7. From "The Royal Consort"

William Lawes

Allegro

ff

6

marcato.

11

16

Spirit (Line 857). this will I try And add the power of some adjuring verse.

8. Sabrina Fair

Henry Lawes

Slow

Spirit (Line887). And in thy headlong wave, Till thou our summons answered
have. Listen and save!

Sabrina rises, attended by Water-nymphs, and sings

9. By the Rushy-Finged Bank

Henry Lawes

Moderato

p *p*

6

12 *p* *p*

18

24 *f* *p*

Slower

Sabrina (Line 920). And I must haste ere morning hour To wait in Amphitrite's bower

Sabrina descends, and the Lady rises out of her seat.

10. Saraband

William Lawes

from Stafford Smith's Musica Antiqua

Moderato

Spirit (Line 956). Come let us haste; the stars grow high, But
night sits monarch yet in the mid sky.

End of Scene II.

Scene III

The Scene changes (Line 958), presenting Ludlow Town and the President's Castle: then come in Country Dancers; after them the Attendant Spirit, with the two Brothers and The Lady.

11. Jig and The Mitter Rant

A. Jigg

Con Spirito.

William Lawes, John Jenkins

B. The Mitter Rant

Allegro

12. Back, Shepherds, Back!

Henry Lawes

Briskly and lightly

13. March, Lord Zouches Maske

Giles Fanaby, b. 1560

In a stately manner.

f

6 *Fine* *mf*

12 *D.S. al Fine* *f*

14. Noble Lord, and Lady Bright

Henry Lawes

Maestoso.

f

animato

mf

f

marcato

15. Saraband

William Lawes

Moderato

8

mf *sf* *f* *ff*

16. Now My Task of Smoothly Done

Henry Lawes

Allegro

f

animato

6

f

Lento, con molto espressivo

11

p

p

15

f

pp

Very Slow

20

sf