

# THE MASQUE OF COMUS

By  
JOHN MILTON

The original music by  
HENRY LAWES

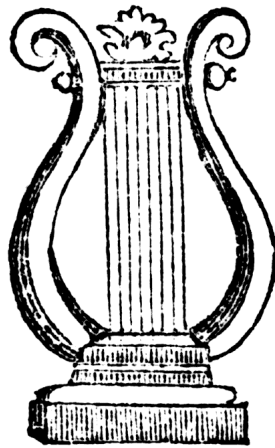

Together with incidental music, dances, etc.  
By WILLIAM LAWES and other contemporary composers

Selected and Arranged by  
SIR FREDERICK BRIDGE

Adapted by  
BART DUNN  
From the 1908 Edition

CELLO

# 1. Overture

William Lawes

## A. Symphony

Moderato

## B. Almain.

Allegro con spirito.

# Scene I.

*A Wild Wood*

*The Attendant Spirit descends or enters and sings.*

## No.2 From The Heavens Now I Fly

Henry Lawes

**Moderato**

*a tempo*

**Animato**

**Slower**

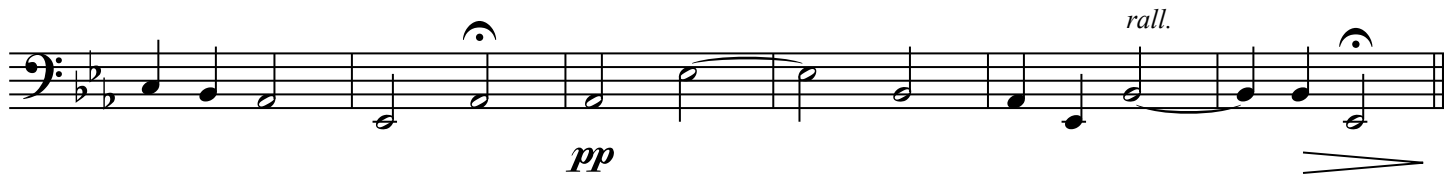

Spirit (line 91). But I hear the tread Of hateful steps: I mus be viewless now

COMUS enters with a charming-rod in one hand, his glass in the other; with him a rout of monsters, headed like sundry sorts of wild beasts, but otherwise like men and women, their apparel glistening; they come in making a riotious and unruly noise, with torches in their hands.

### 3. The King's Hunting Jigg.

Dr. John Bull 1604

*Allegro furioso*

*Fine*

*D.C. al Fine*

Comus (Line 143). Come, knit hands, and beat the ground In a light fantastic round

## 4. Sellinger's Round; or "The Beginning of the World"

Harmonized by William Byrd

**Allegro**

*f*

*Fine*

*D.C. al Fine*

Lady (Line 228). I'll venture; for my new-enlivened spirits Prompt me, and  
they perhaps are not far off

## 5. Sweet Echo

Henry Lawes

**Andante**

*p*

*a tempo*

*mf*

*p*

**Un poco animato**

*f*

*pp*

*f*

**A little faster.**

*mf*

*f*

## Scene II

*The Scene changes to a stately palace, set out with all manner of deliciousness: soft music, tables spread with all dainties. Comus appears with his rabble, and The Lady set in an enchanted chair; to whom he offers his glass, which she puts by, and goes about to rise.*

### 6. From "The Royal Consort"

William Lawes

**Andante**

*pp* very smoothly

*f* *pp*

*rall.* *ppp*

Lady (Line 811). one sip of this Will bathe the drooping spirits in delight  
Beyond the bliss of dreams. Be wise, and taste...

*The Brothers rush in with swords drawn, urest his glass out of his hand, and  
break it against the ground: his rout makes sign of resistance, but are all  
driven in. The Attendant Spirit comes in.*

## 7. From "The Royal Consort"

William Lawes

Allegro

Spirit (Line 857). this will I try And add the power of some adjuring verse.

## 8. Sabrina Fair

Henry Lawes

Slow

Spirit (Line887). And in thy headlong wave, Till thou our summons answered  
have. Listen and save!

Sabrina rises, attended by Water-nymphs, and sings

## 9. By the Rushy-Finged Bank

Henry Lawes

Moderato

7

13

20

*p*

*p*

*f*

*p*

Slower

Sabrina (Line 920). And I must haste ere morning hour To wait in Amphitrite's bower

*Sabrina descends, and the Lady rises out of her seat.*

## 10. Saraband

**William Lawes**

*from Stafford Smith's Musica Antiqua*

**Moderato**

*p*

6

*f* *p*

11

Spirit (Line 956). Come let us haste; the stars grow high, But  
night sits monarch yet in the mid sky.

End of Scene II.

# Scene III

The Scene changes (Line 958), presenting Ludlow Town and the President's Castle: then come in Country Dancers; after them the Attendant Spirit, with the two Brothers and The Lady.

## 11. Jig and The Mitter Rant

### A. Jigg

William Lawes, John Jenkins

*Con Spirito.*

8

*f*

1. 2.

*mf*

16

*ff*

### B. The Mitter Rant

24

1. *Fine* 2.

*f*

*Allegro*

31

1. 2.

38

1. 2. *D.S. al Fine*

# 12. Back, Shepherds, Back!

Henry Lawes

Briskly and lightly

# 13. March, Lord Zouches Maske

Giles Fanaby, b. 1560

In a stately manner.

*f*

6 *Fine* *mf*

12 *D.S. al Fine* *f*

# 14. Noble Lord, and Lady Bright

Henry Lawes

**Maestoso.**

*f*

**animato**

*mf*

*f*

*marcato*

# 15. Saraband

William Lawes

Moderato

8

*mf* *sf*

*f* *ff*

# 16. Now My Task of Smoothly Done

Henry Lawes

**Allegro**

*f*

*f* *animato* *Lento, con molto espressivo* *p* *p*

7

*f* *p* *p*

14

*f* *pp* *Very Slow*

19

*sf*