In honorem

Hino da Novena de N.S. do Carmo

Jerônimo de Souza Lobo
(1721 - 1810)

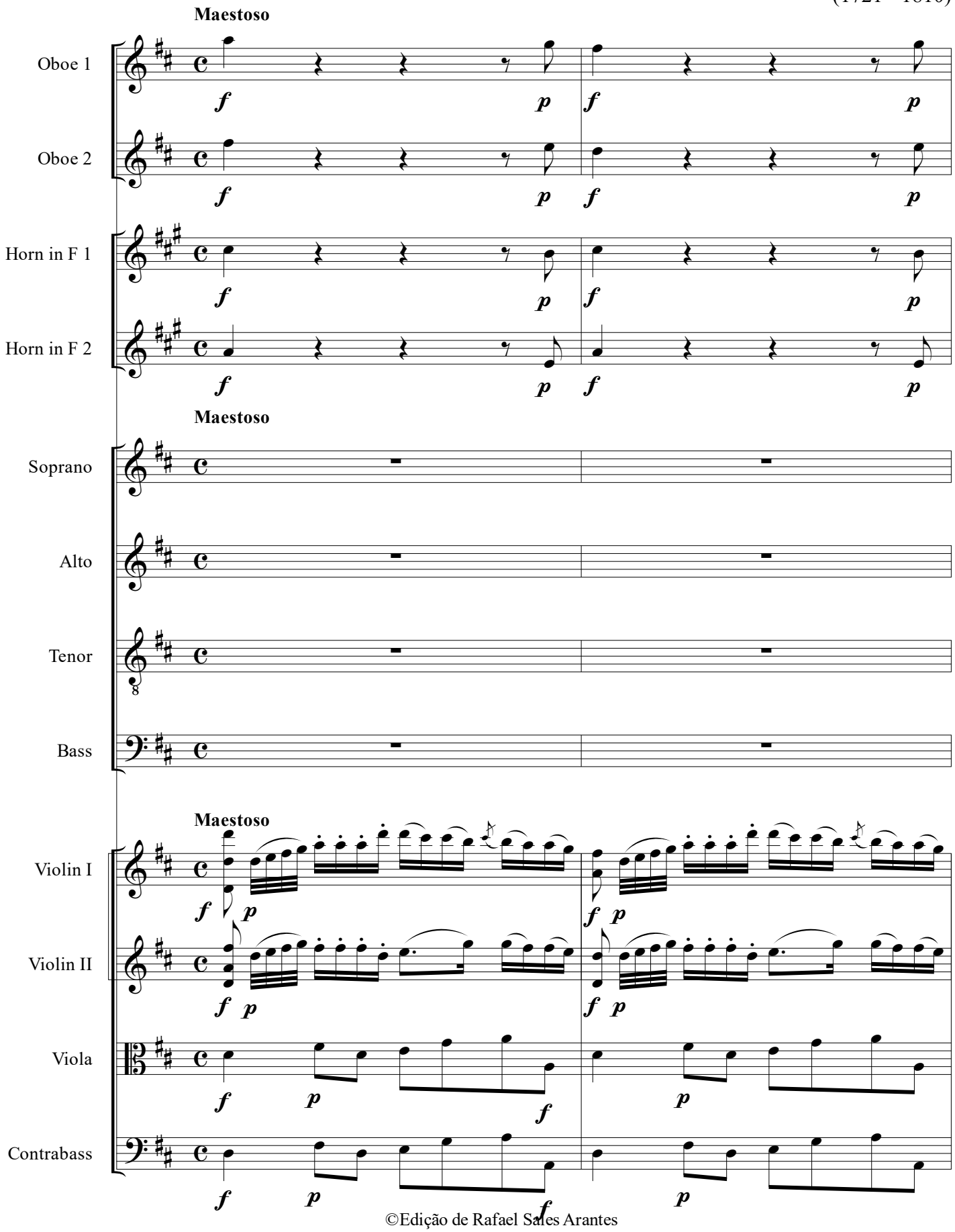

©Edição de Rafael Sales Arantes
Julho de 2019

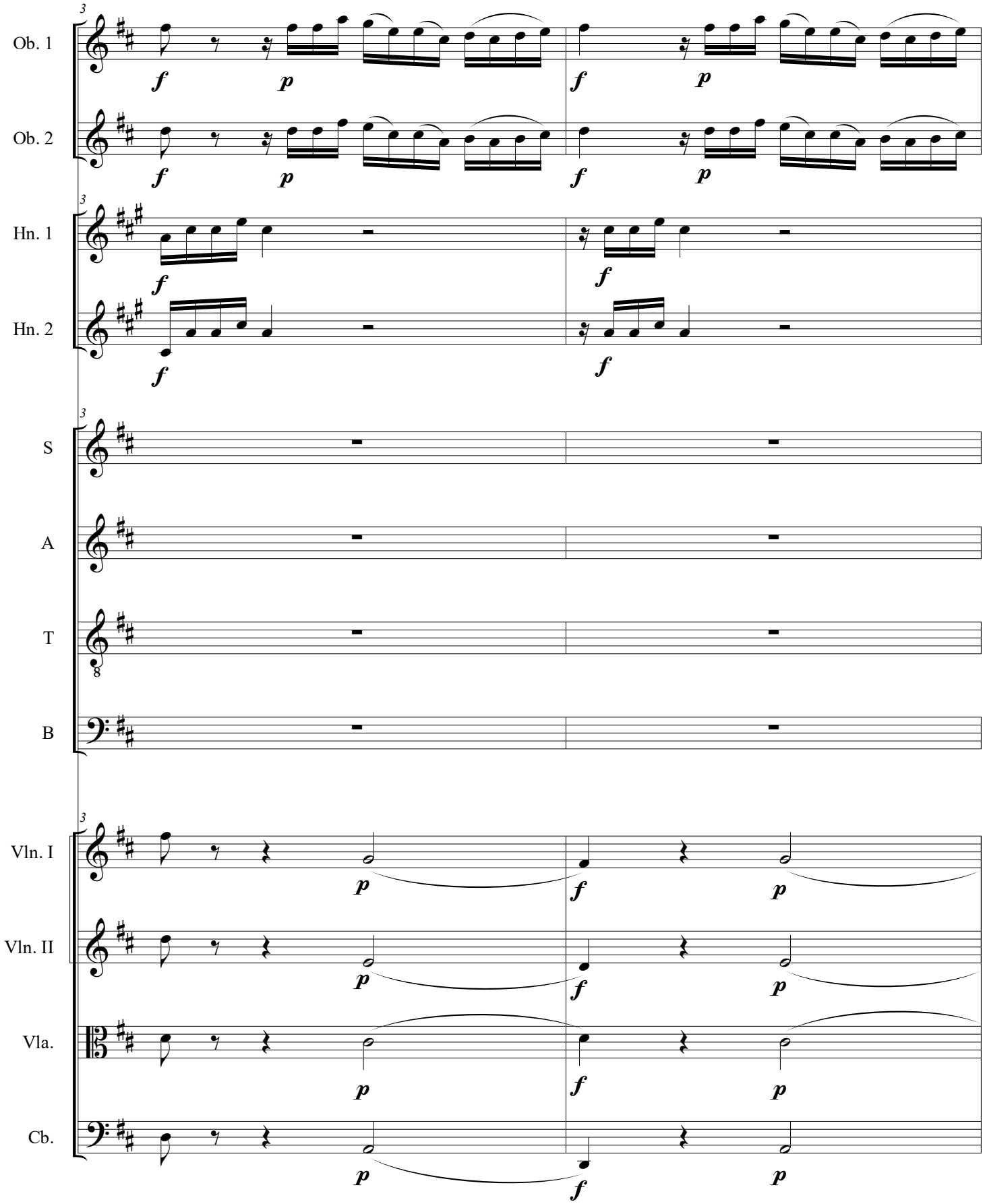
Ob. 1
Ob. 2
Hn. 1
Hn. 2
S
A
T
B
Vln. I
Vln. II
Vla.
Cb.

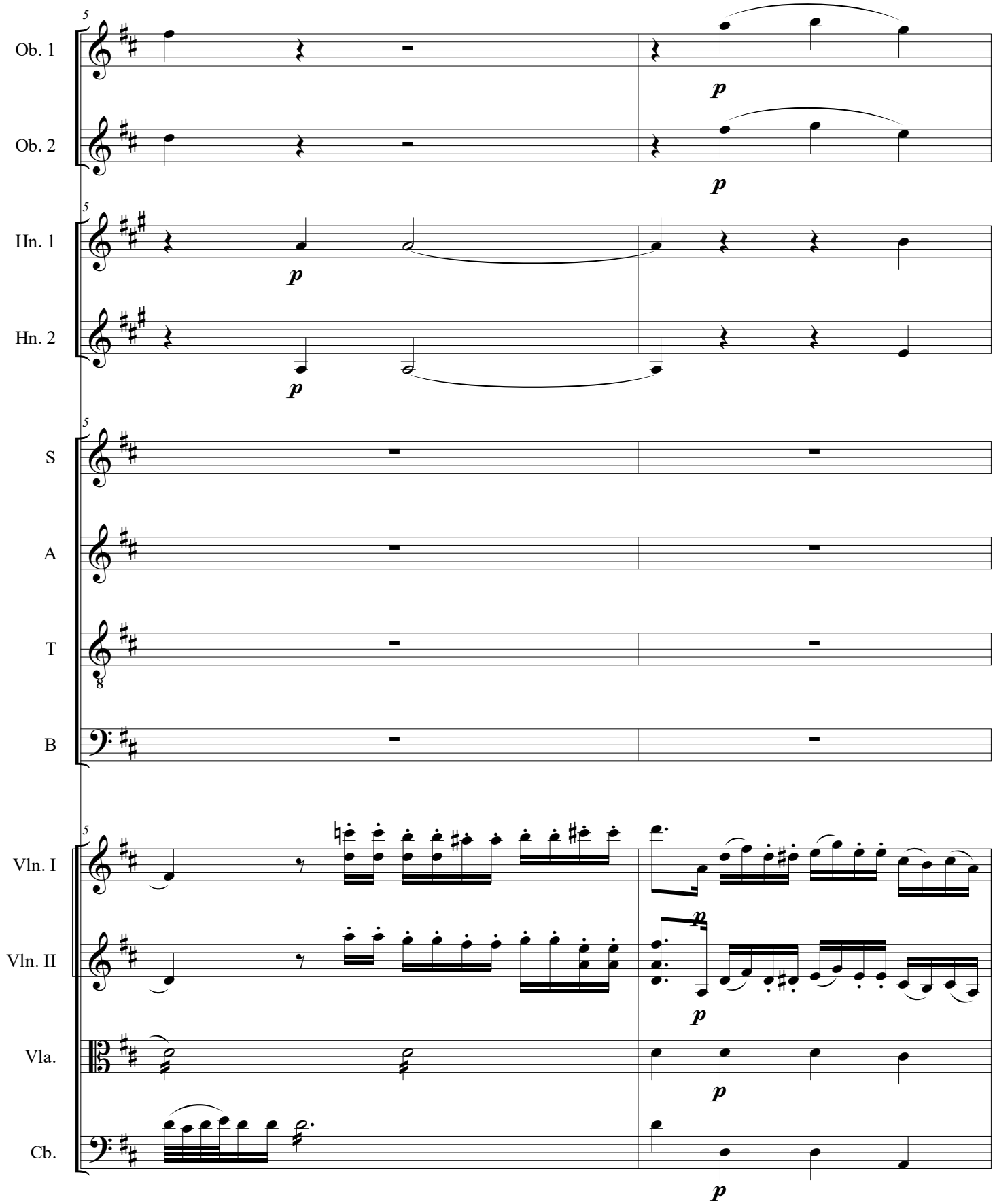
5
Ob. 1
Ob. 2
p
p
5
Hn. 1
Hn. 2
p
p
5
S
A
T
B
5
Vln. I
Vln. II
Vla.
Cb.
p
p
p
p

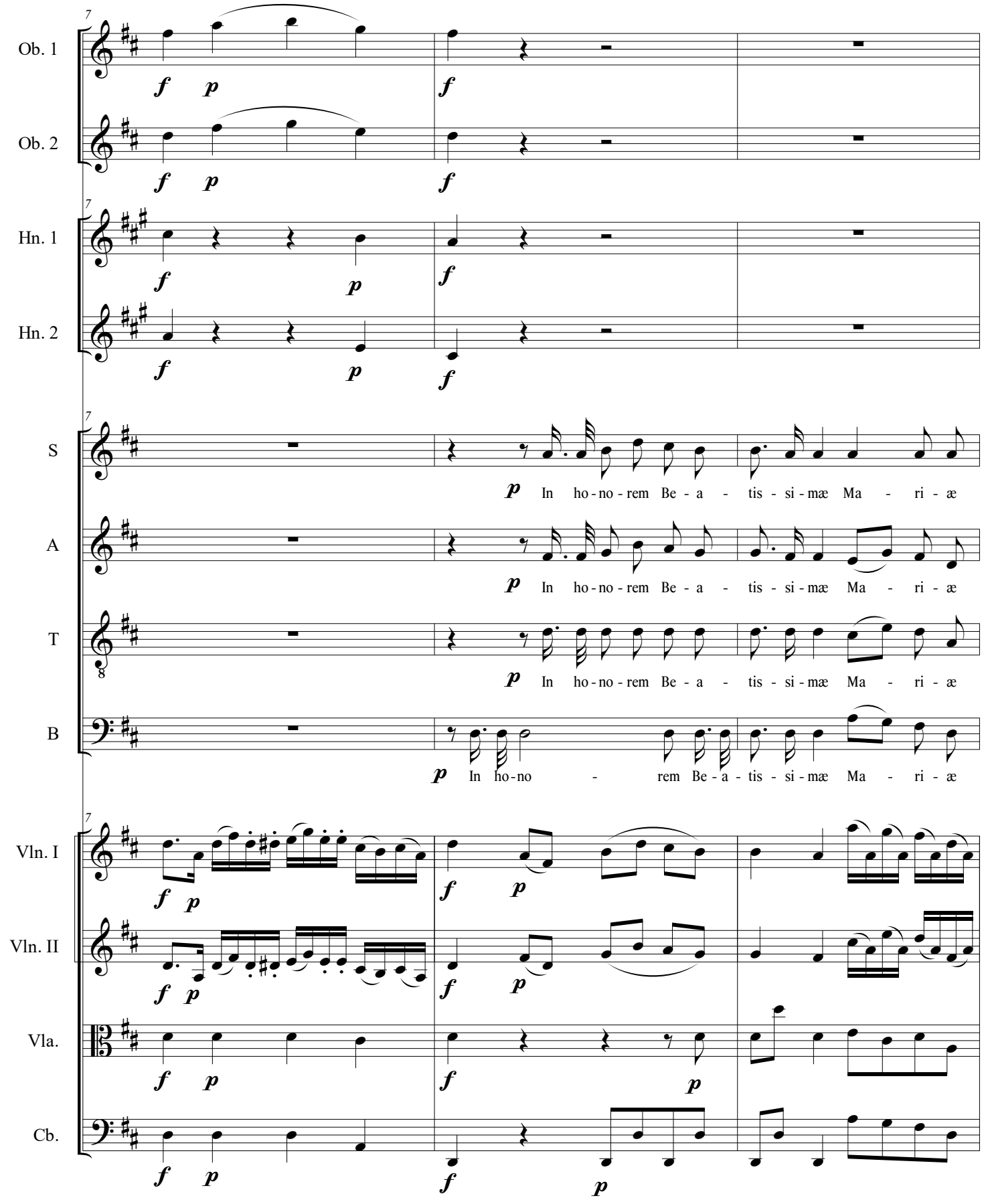
Ob. 1
Ob. 2
Hn. 1
Hn. 2
S
A
T
B
Vln. I
Vln. II
Vla.
Cb.
In ho-no-rem Be-a-tis-si-mæ Ma-ri-æ
In ho-no-rem Be-a-tis-si-mæ Ma-ri-æ
In ho-no-rem Be-a-tis-si-mæ Ma-ri-æ
In ho-no-rem Be-a-tis-si-mæ Ma-ri-æ

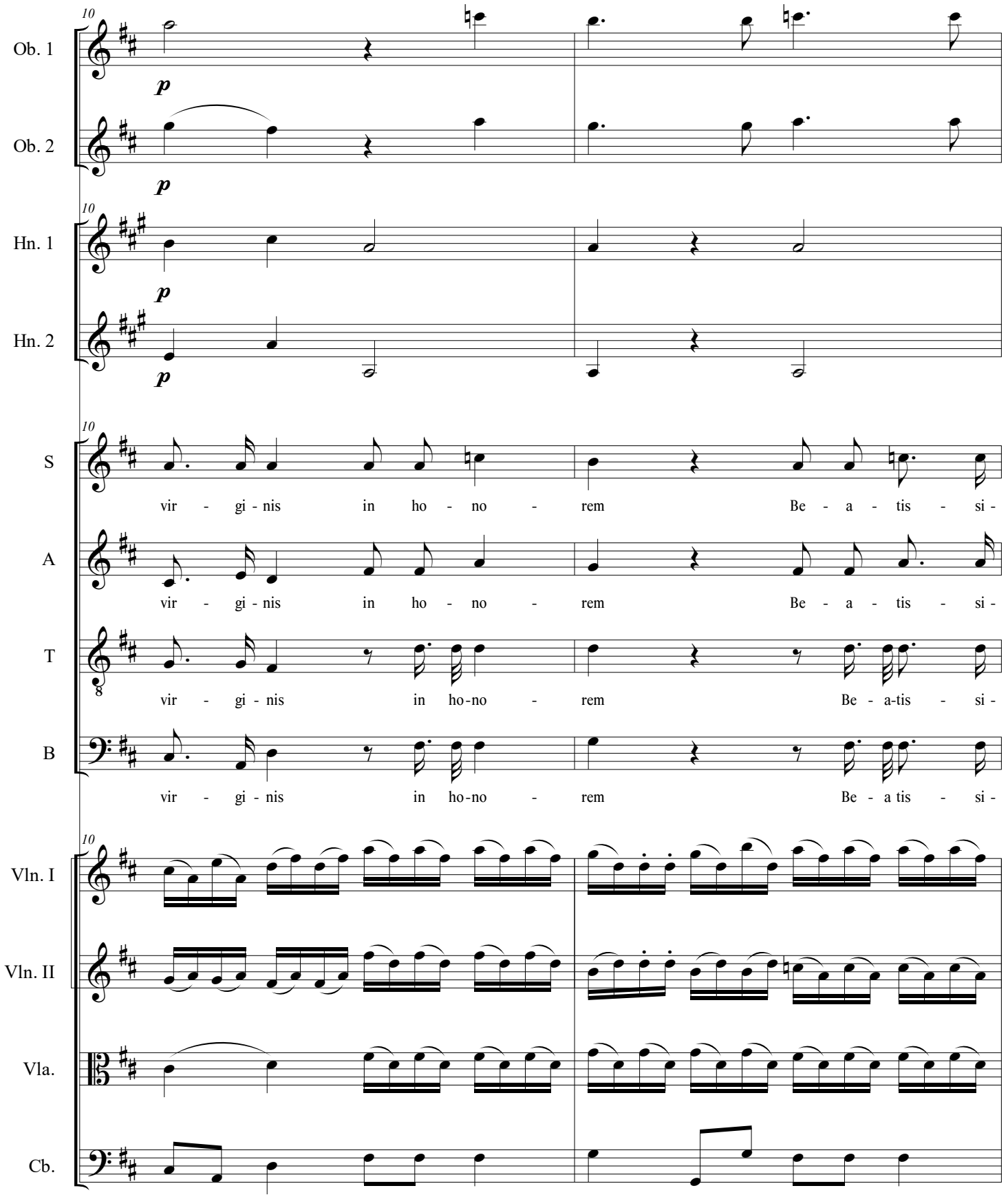
10
Ob. 1
p
Ob. 2
p
10
Hn. 1
p
Hn. 2
p
10
S
vir - gi - nis in ho - no - rem Be - a - tis - si -
A
vir - gi - nis in ho - no - rem Be - a - tis - si -
T
vir - gi - nis in ho-no - rem Be - a-tis - si -
B
vir - gi - nis in ho-no - rem Be - a tis - si -
10
Vln. I
Vln. II
Vla.
Cb.

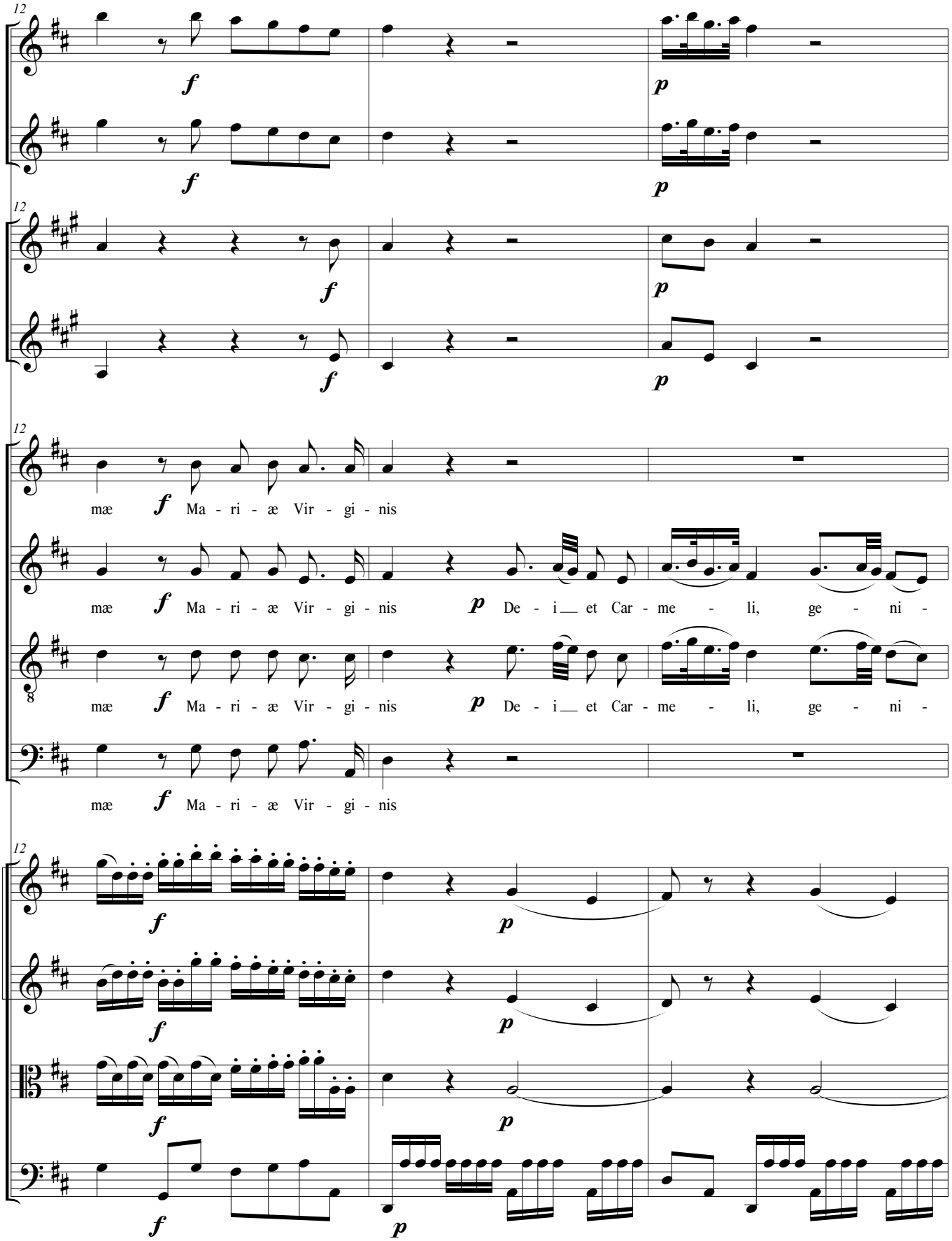
Ob. 1
Ob. 2
Hn. 1
Hn. 2
S
mæ Ma - ri - æ Vir - gi - nis
A
mæ Ma - ri - æ Vir - gi - nis De - i et Car - me - li, ge - ni -
T
mæ Ma - ri - æ Vir - gi - nis De - i et Car - me - li, ge - ni -
B
mæ Ma - ri - æ Vir - gi - nis
Vln. I
Vln. II
Vla.
Cb.

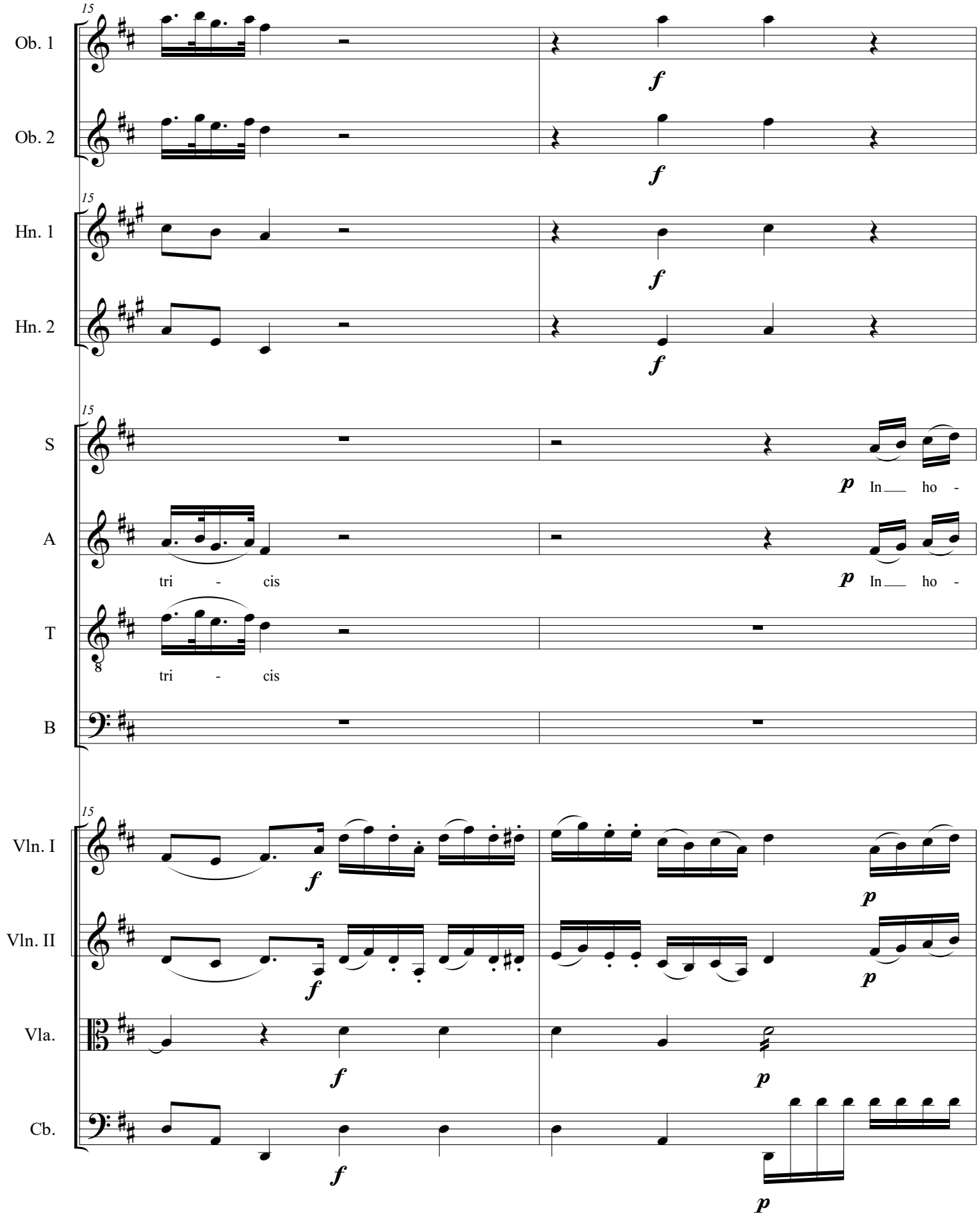
15
Ob. 1
Ob. 2
Hn. 1
Hn. 2
S
A
T
B
Vln. I
Vln. II
Vla.
Cb.
f
p
In ho -
tri - cis

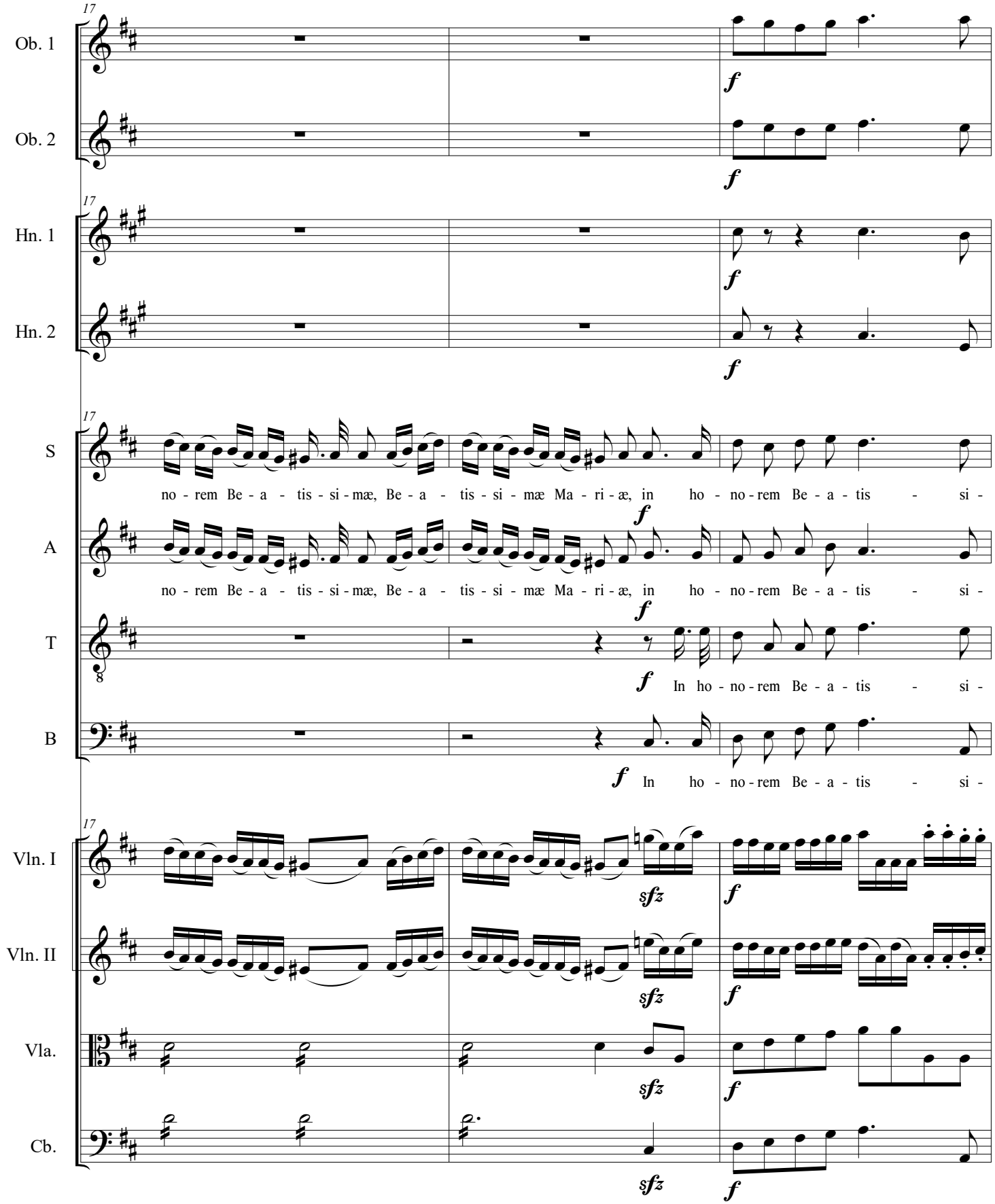
Ob. 1
Ob. 2
Hn. 1
Hn. 2
S
no - rem Be - a - tis - si - mæ, Be - a - tis - si - mæ Ma - ri - æ, in ho - no - rem Be - a - tis - si -
A
no - rem Be - a - tis - si - mæ, Be - a - tis - si - mæ Ma - ri - æ, in ho - no - rem Be - a - tis - si -
T
In ho - no - rem Be - a - tis - si -
B
In ho - no - rem Be - a - tis - si -
Vln. I
Vln. II
Vla.
Cb.

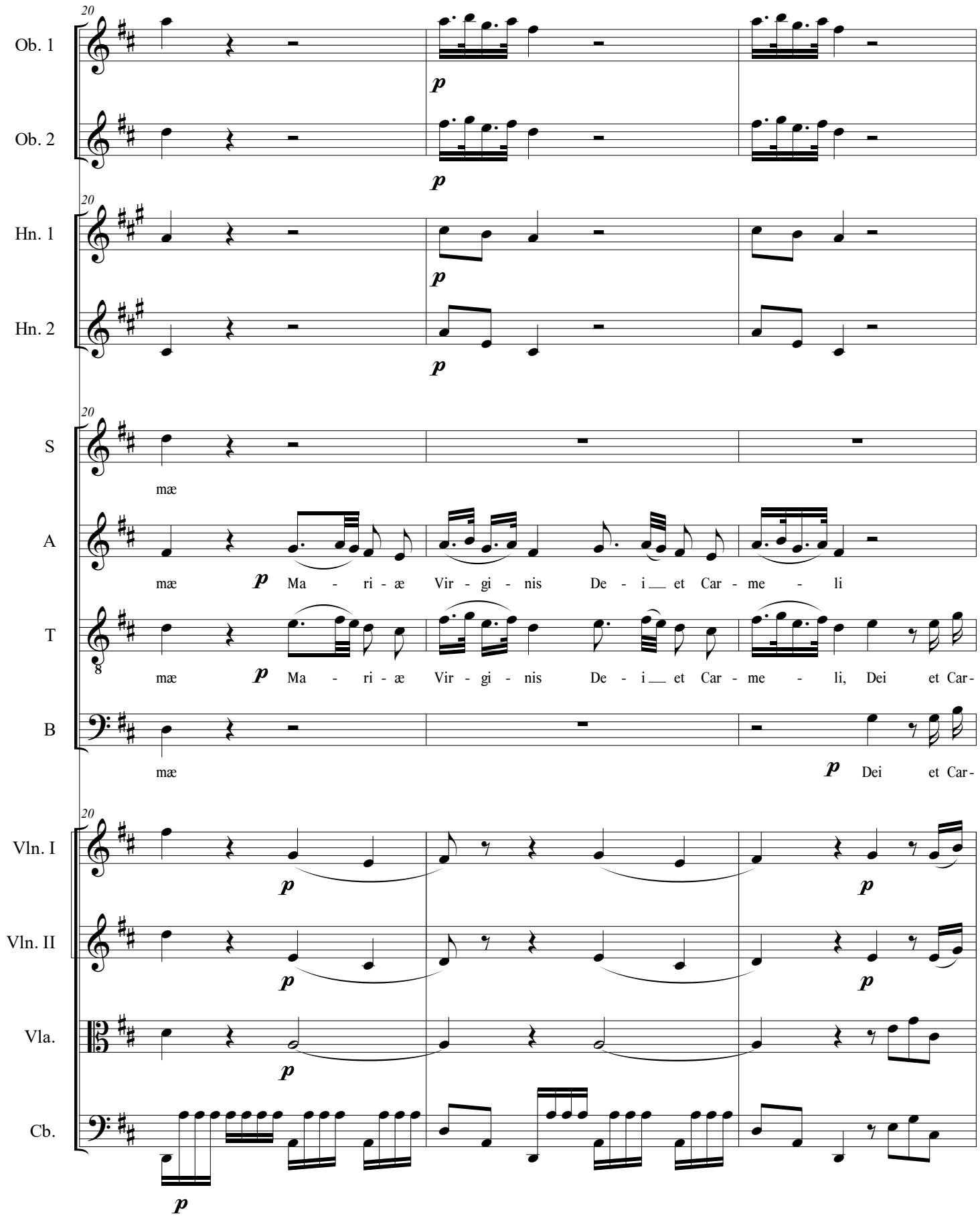
20
Ob. 1
p
Ob. 2
p
20
Hn. 1
p
Hn. 2
p
20
S
mæ
A
mæ p Ma - ri - æ Vir - gi - nis De - i et Car - me - li
T
mæ p Ma - ri - æ Vir - gi - nis De - i et Car - me - li, Dei et Car-
B
mæ
p Dei et Car-
20
Vln. I
p
p
Vln. II
p
p
Vla.
p
Cb.
p

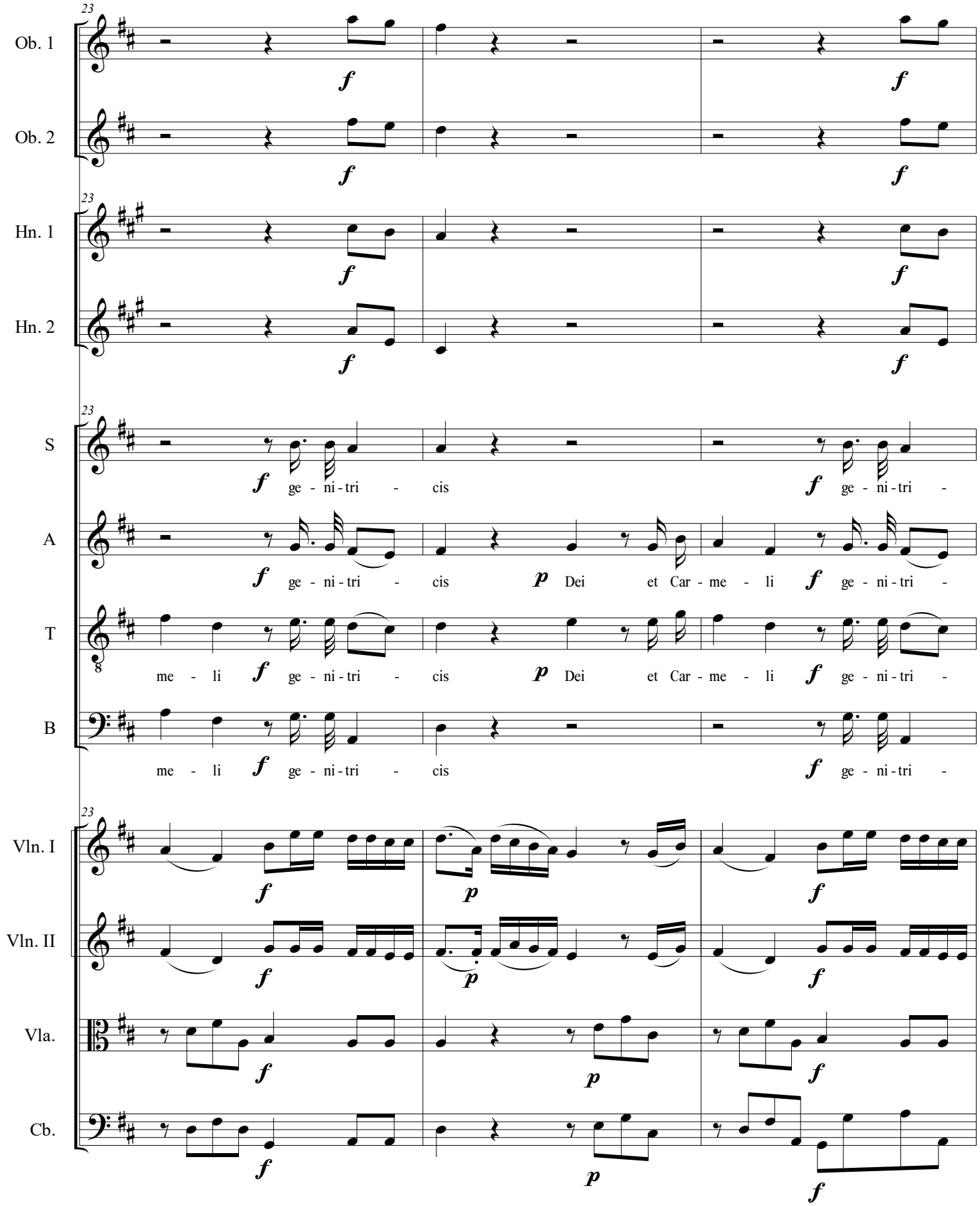
23
Ob. 1
Ob. 2
Hn. 1
Hn. 2
S
A
T
B
Vln. I
Vln. II
Vla.
Cb.
f
p
ge - ni - tri - cis
ge - ni - tri -
Dei et Car - me - li
me - li

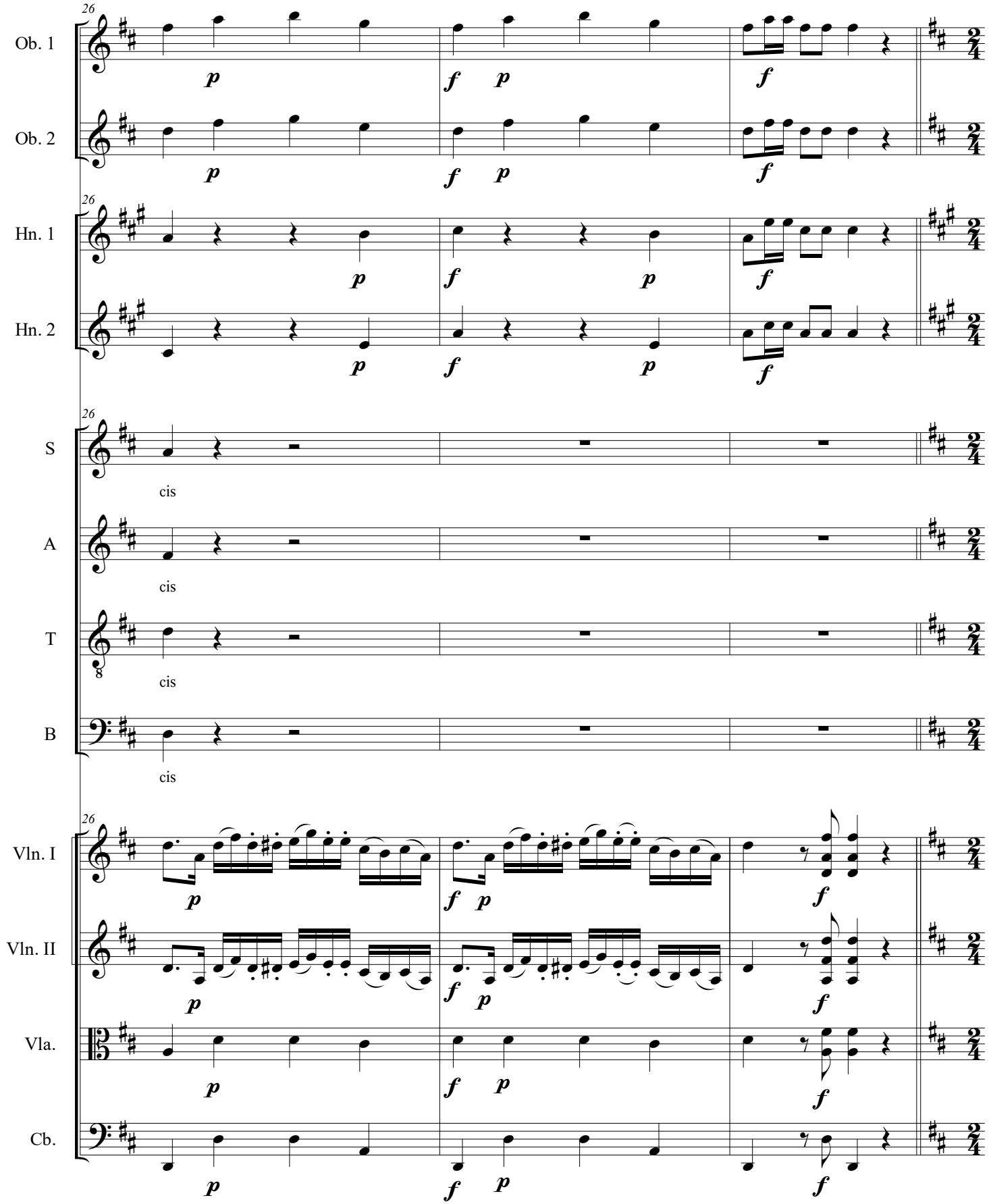
26
Ob. 1
Ob. 2
Hn. 1
Hn. 2
S
A
T
B
cis
Vln. I
Vln. II
Vla.
Cb.
p
f

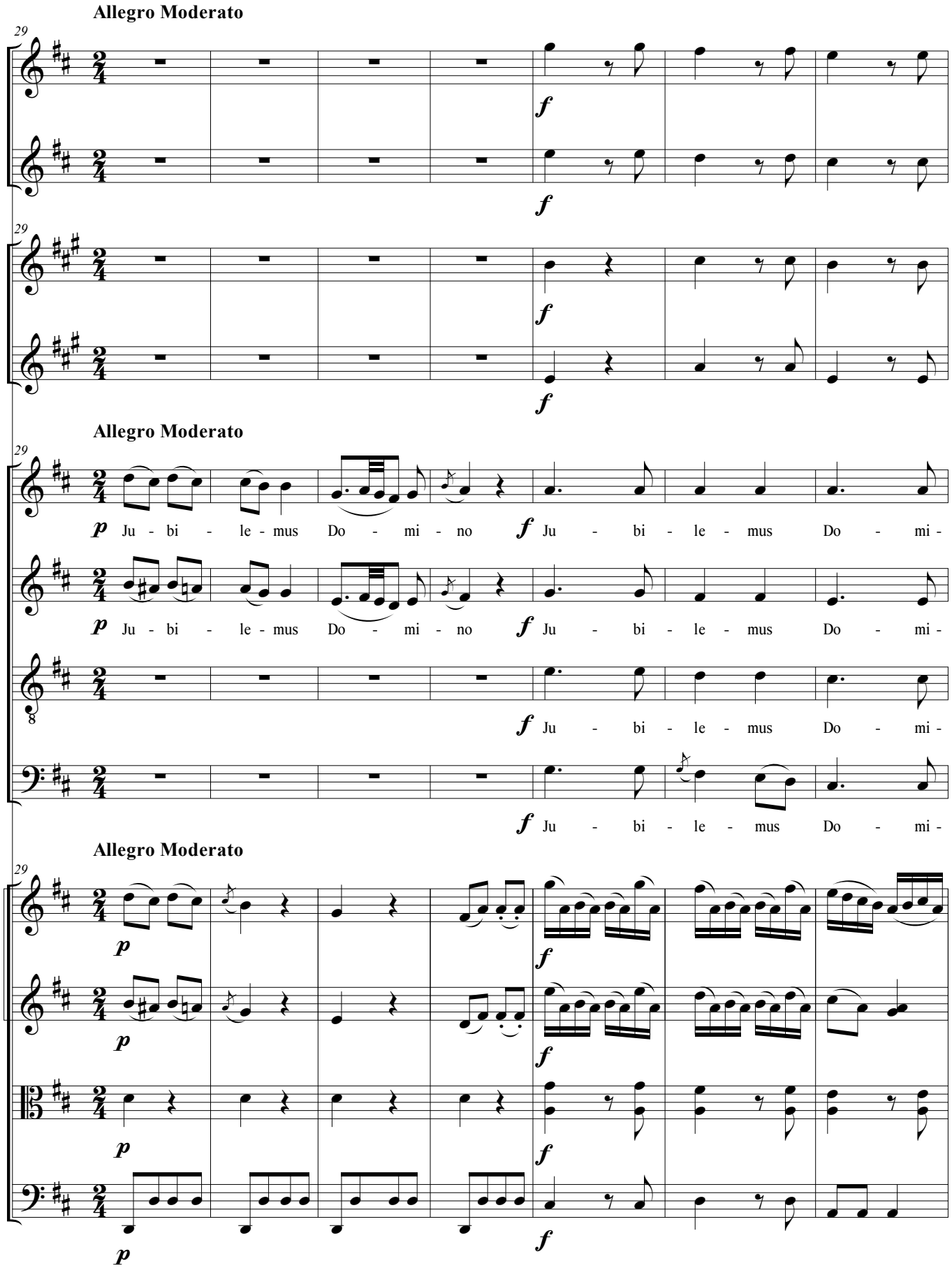
Allegro Moderato
29
Ob. 1
Ob. 2
Hn. 1
Hn. 2
S
A
T
B
Ju - bi - le - mus Do - mi - no
Ju - bi - le - mus Do - mi -
Vln. I
Vln. II
Vla.
Cb.

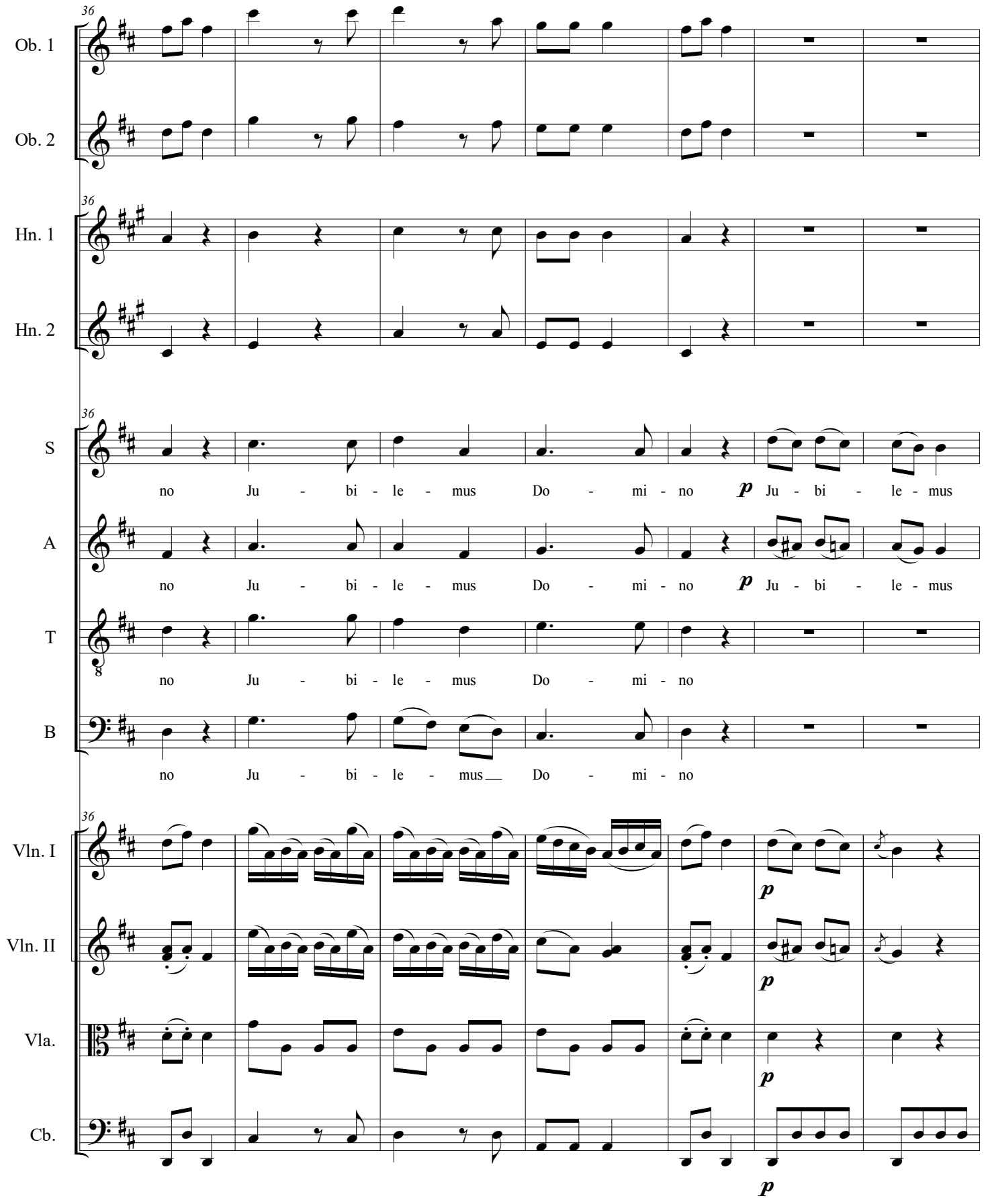
36
Ob. 1
Ob. 2
Hn. 1
Hn. 2
S
no Ju - bi - le - mus Do - mi - no p Ju - bi - le - mus
A
no Ju - bi - le - mus Do - mi - no p Ju - bi - le - mus
T
no Ju - bi - le - mus Do - mi - no
B
no Ju - bi - le - mus Do - mi - no
Vln. I
Vln. II
Vla.
Cb.
p

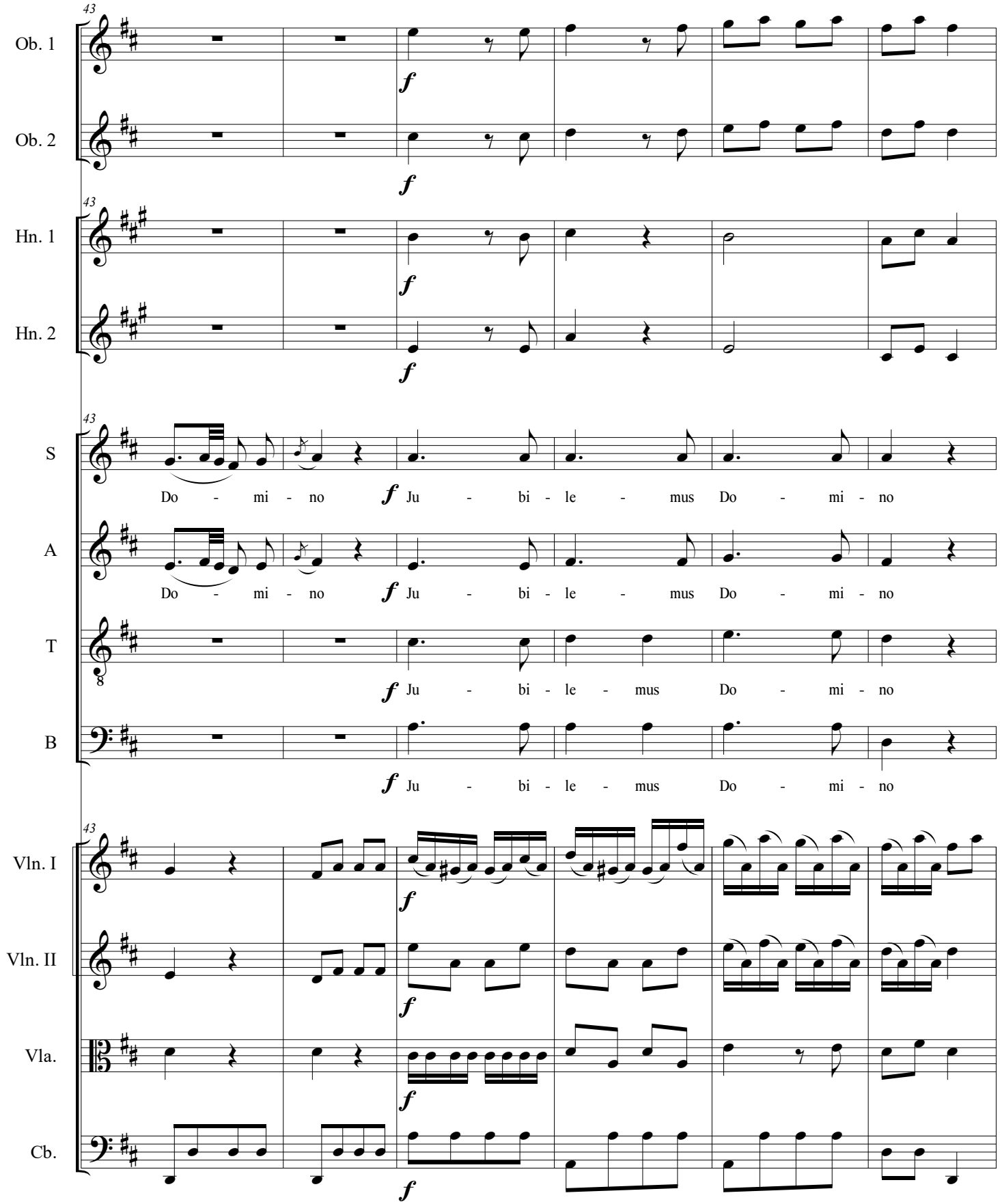
43
Ob. 1
Ob. 2
Hn. 1
Hn. 2
S
A
T
B
Do - mi - no
Ju - bi - le - mus Do - mi - no
Vln. I
Vln. II
Vla.
Cb.
f

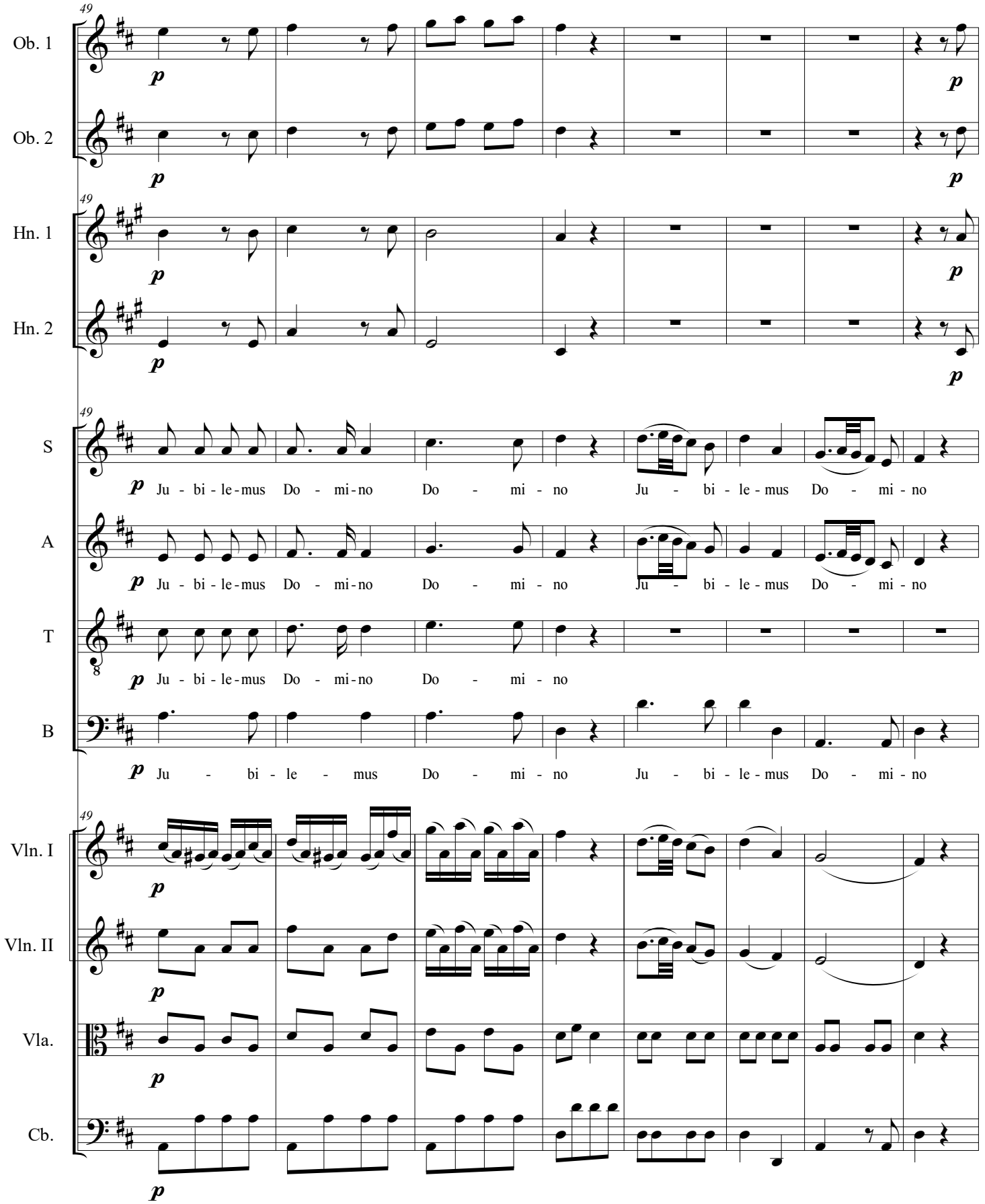
49
Ob. 1
Ob. 2
Hn. 1
Hn. 2
S
A
T
B
Vln. I
Vln. II
Vla.
Cb.
p
Ju - bi - le - mus Do - mi - no Do - mi - no Ju - bi - le - mus Do - mi - no
Ju - bi - le - mus Do - mi - no Do - mi - no Ju - bi - le - mus Do - mi - no
Ju - bi - le - mus Do - mi - no Do - mi - no
Ju - bi - le - mus Do - mi - no Ju - bi - le - mus Do - mi - no

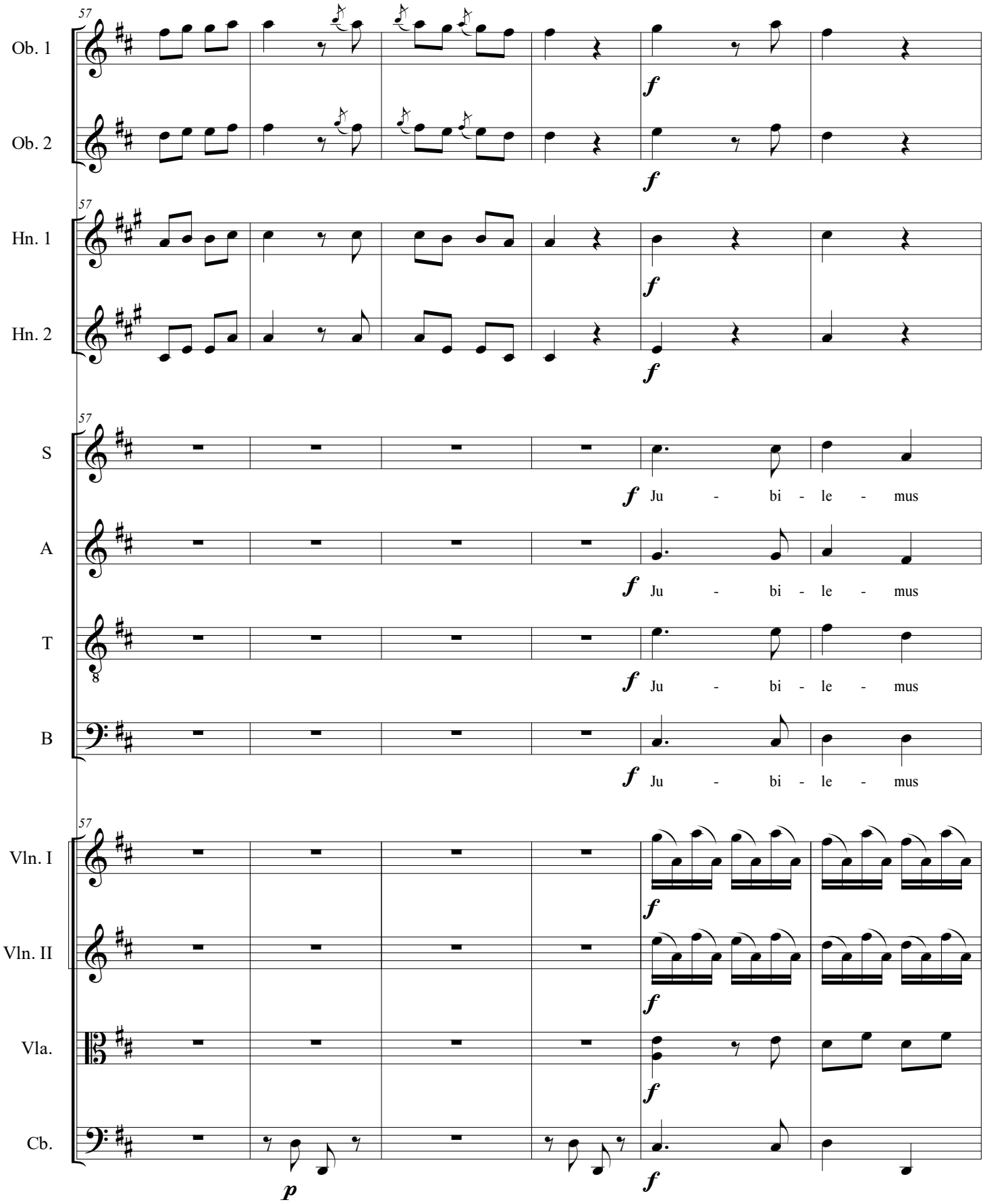
57
Ob. 1
Ob. 2
Hn. 1
Hn. 2
S
A
T
B
Vln. I
Vln. II
Vla.
Cb.
f
p
Ju - bi - le - mus

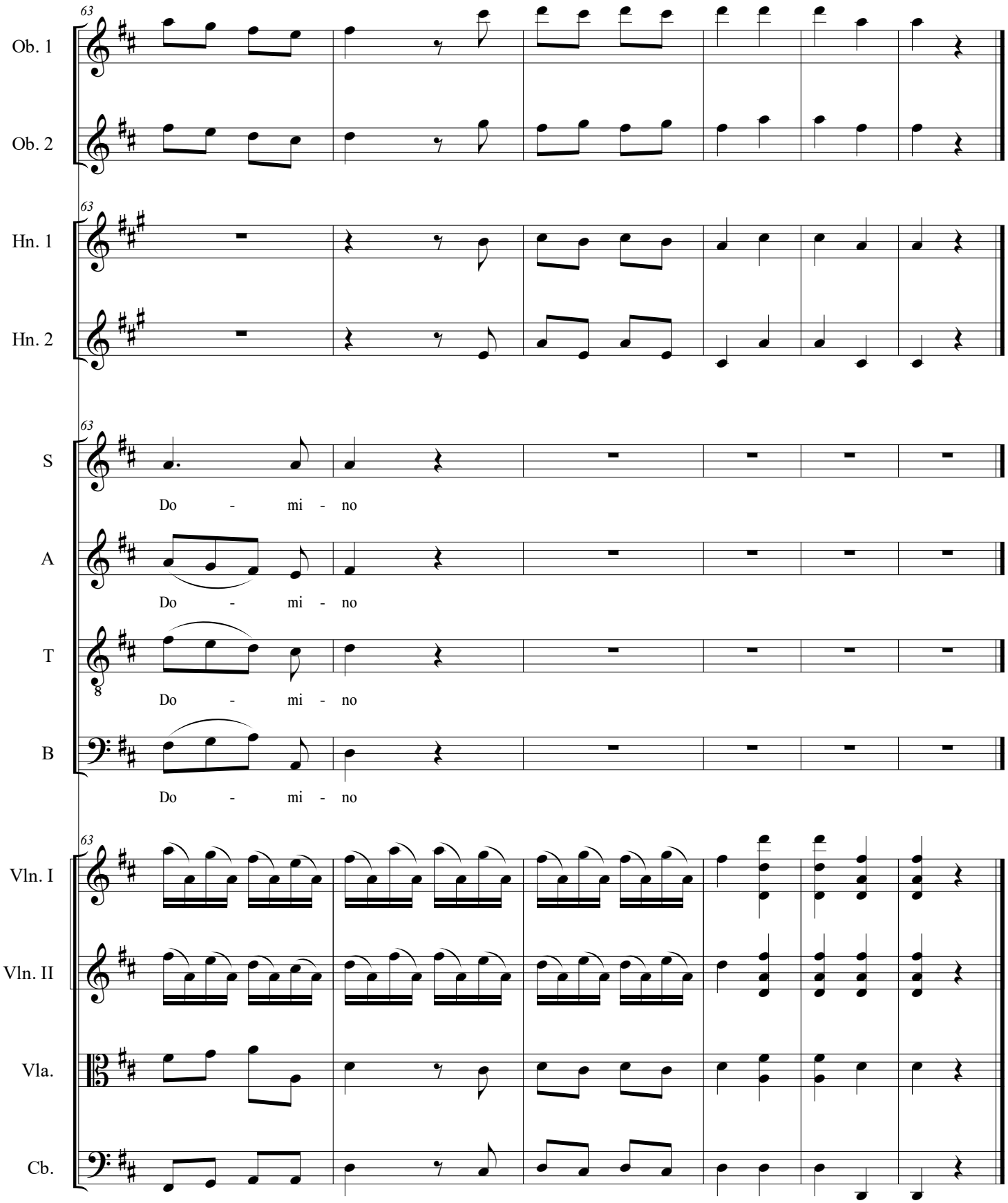
63
Ob. 1
Ob. 2
Hn. 1
Hn. 2
S
Do - mi - no
A
Do - mi - no
T
Do - mi - no
B
Do - mi - no
Vln. I
Vln. II
Vla.
Cb.