

7^{ème} QUINTETTE.

A son Ami, AUGUSTE CARLIER.

Par ADOLPHE BLANC.

Op. 50.

All^o (M. ♩ = 160) CONTREBASSE.

1 9 5

p *louré.* *f* *fp*

pp *fp* *leger.*

2 1 2 3 4

f *ff*

6 *p* *pizz.*

arco. *p* 1

pizz.

3 3

arco. *f* *ff*

3 4^a 2^a

p

f *p* *f* *pizz.*

Cres.

CONTRE-BASSE.

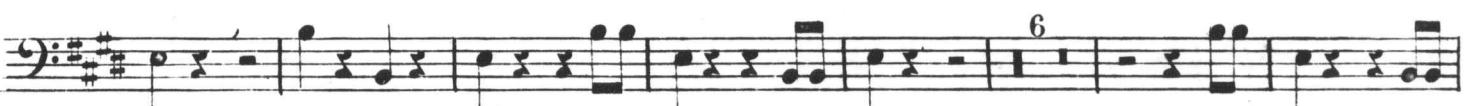

CONTRE - BASSE .

(M . ♩ = 63)

Solo.

ANDANTE.

p

même son.

p

fp *f*

ff *pizz.*

1 2 3 4

arco *p*

C. 100. 11.
N^o.

GONTRE-BASSE

CONTRE-BASSE.

Allegro vivace.
(M. n. = 168)

SCHERZO
TARENTELE

p *Stacc.* *f* *p* *f*

7 *fp* *p* *f* *f*

TRIO, Majeur.

p *f* *ff* *pizz.* *arco. p* *pizz.*

The musical score is written for Contrabass in 3/8 time. It begins with a Scherzo section titled 'Tarentelle' in G major, marked 'Allegro vivace' with a tempo of 168 beats per minute. The piece features a variety of dynamics including piano (p), forte (f), fortissimo (ff), and piano fortissimo (fp), along with staccato and accents. The Trio section, marked 'Majeur', starts with a key signature change to A major and includes first and second endings. The score concludes with a final cadence in A major.

SCHERZO Mineur.

CONTRE-BASSE.

2 arco. p f p f

2

1

7 fp

2

1

f p f ff

INTRODUZIONE. And^{te} Maestoso (M. 108)

FINALE.

Solo.

9 p Dolce. ff

2

f p f f

1 2 3 4 5 6 7 8

All^o Mod^{to} (M. 132)

5 8 1 9

fp f f

8350. R

CONTRE - BASSE .

CONTRE - BASSE .

8550

