

Ach sagt mir nichts von Gold und Schätzen

Choral

Georg Philipp Telemann

Violine 1

8

15

Aria

5

9

13

16

19

22

25

28

31

34

39

42

45

48

52

55

58

61

64

69

75

81

87

93

Recitativo tacet

da capo

Aria

Lebhaft

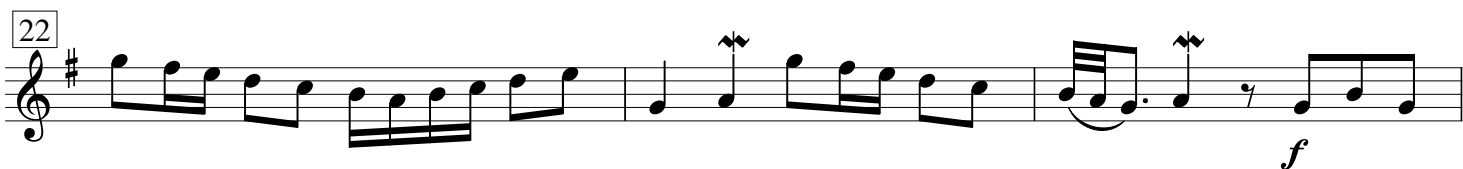
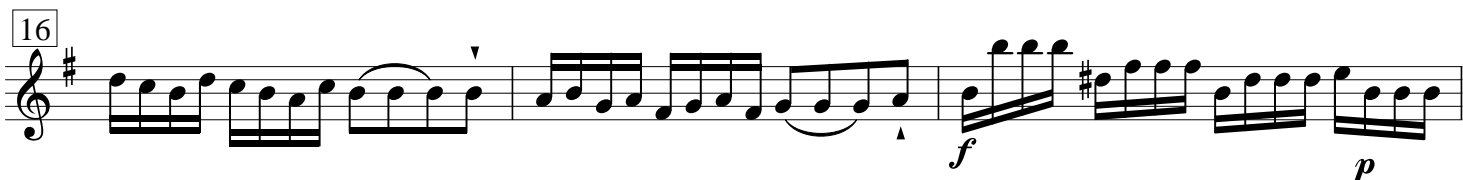

31  Musical notation for measures 31-33. Measure 31 starts with a treble clef and a key signature of one sharp (F#). The melody consists of eighth and sixteenth notes. Measure 32 features a triplet of eighth notes. Measure 33 ends with a half note and a dynamic marking of *p*.

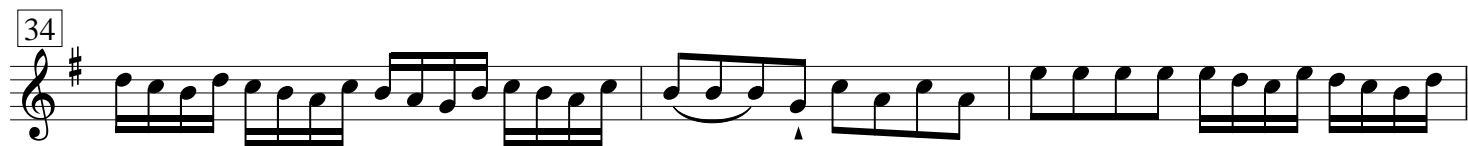
34  Musical notation for measures 34-36. Measure 34 contains a continuous eighth-note pattern. Measure 35 has a half note with an accent (*v*). Measure 36 continues the eighth-note pattern.

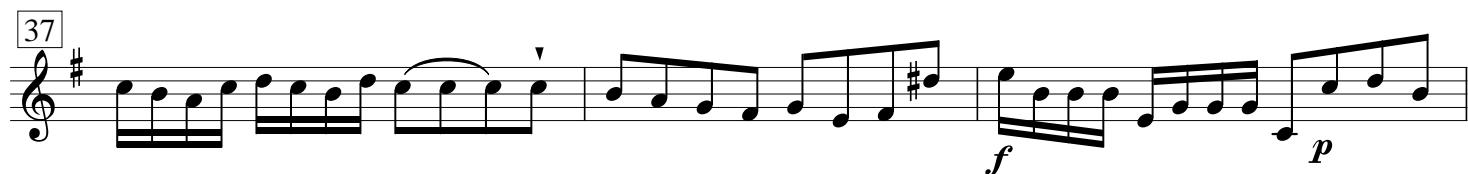
37  Musical notation for measures 37-39. Measure 37 has a half note with an accent (*v*). Measure 38 features a half note with a sharp sign (#). Measure 39 ends with a half note and a dynamic marking of *p*.

40  Musical notation for measures 40-42. Measure 40 starts with a dynamic marking of *f* and contains a sixteenth-note pattern. Measure 41 has a half note with a dynamic marking of *p*. Measure 42 continues the sixteenth-note pattern.

43  Musical notation for measures 43-45. Measure 43 contains a sixteenth-note pattern. Measure 44 has a half note with a sharp sign (#). Measure 45 ends with a half note and a sharp sign (#).

46  Musical notation for measures 46-48. Measure 46 has a half note with an accent (*v*). Measure 47 continues the eighth-note pattern. Measure 48 ends with a half note.

49  Musical notation for measures 49-51. Measure 49 has a half note with a triplet of eighth notes. Measure 50 has a half note with a dynamic marking of *f*. Measure 51 ends with a half note and an accent (*v*).

52  Musical notation for measures 52-54. Measure 52 has a half note with a dynamic marking of *f*. Measure 53 continues the eighth-note pattern. Measure 54 ends with a half note.

55  Musical notation for measures 55-57. Measure 55 contains a sixteenth-note pattern. Measure 56 has a half note with a sharp sign (#). Measure 57 ends with a half note and a sharp sign (#).

58  Musical notation for measures 58-60. Measure 58 starts with a dynamic marking of *p*. Measure 59 has a half note with a dynamic marking of *f*. Measure 60 ends with a half note, a triplet of eighth notes, and the word *fine*.

da capo

Choral

