

COLLECTION

Complète

QUINTEFFI

DE

G. D'ARSETH

A. Lajout

Prix net: 150!

PARIS *BRANDUS et C^{ie}*
Successors de M. SCHLESINGER et de E. TROUPEAS et C^{ie}
103, Rue Richelieu.

Table Harmonique
DES QUINTETTI

Pour Instruments à Cordes
PAR

C. ONSLOW.

N° 1. à M^r Hep. Murat. Page. 2.
MI MINEUR. *pp*

N° 2. au même. 14.
MI MINEUR.

N° 3. au même. 28.
RE MINEUR.

N° 4. à M^r Louvrier. 58.
SOL MINEUR.

N° 5. à M^r le B^{on} de Trémont. 48.
RE MAJEUR. *p*

N° 6. à M^r Vidal. 58.
MI MINEUR. *p f*

N° 7. à M^r Ch. de Norroy. 68.
MI MINEUR. *p*

N° 8. à M^r le B^{on} de Pomat. 80.
RE MINEUR. *p*

N° 9. à M^r Raoul. 90.
UT MAJEUR. *p*

N° 10. à M^r Kalkbrenner. 100.
FA MINEUR. *mf dim.*

N° 11. à M^r Pons. 112.
SI MINEUR. *p*

N° 12. aux frères Bohrer. 126.
LA MINEUR. *p*

N° 13. à M^r Benassat. 140.
SOL MAJEUR. *ff p f*

N° 14. à M^r de Bériot. 152.
FA MAJEUR. *mf*

N° 15. à M^r Nablín. 166.
UT MINEUR. *f p*

N° 16. à M^{me} Dirot. 180.
MI MINEUR. *v^o 1*

N° 17. à M^r Eck. 192.
SI MINEUR.

N° 18. à M^r Tranchomme. Page. 204.
MI MAJEUR. *v^o 1*

N° 19. aux frères Tilmant. 215.
UT MINEUR. *v^o 1*

N° 20. à M^r Curé. 226.
RE MINEUR. *v^o 1*

N° 21. à M^r Durier. 227.
SOL MINEUR. *v^o 1*

N° 22. à M^r Eug. Sauzey. 248.
MI MAJEUR. *ff - ff p*

N° 23. à M^r de Barrau. 267.
LA MINEUR. *ff*

N° 24. à M^r de Mendès. 277.
RE MAJEUR. *pp f ff*

N° 25. à M^r Serrais. 1^{er} V^o. 287.
FA MINEUR. *C. Basse. p - pp*

N° 26. à M^r Gouffé. 294.
UT MINEUR. *p f dim p*

N° 27. à M^r Rignault. 308.
RE MAJEUR. *ff*

N° 28. à M^r Cas. Noy. 320.
SOL MINEUR. *ff pp*

N° 29. à M^r Guereau. 332.
MI MAJEUR. *p*

N° 30. à M^r Maurin. 344.
MI MINEUR. *ff pp cresc. f*

N° 31. à M^r Ch. Lohu. 356.
LA MAJEUR.

N° 32. à MM. Hartmann, Michael de Ment, etc. 367.
RE MINEUR. *pp*

N° 33. à M^r J. Armingaud. 378.
UT MINEUR. *ff ff*

N° 34. à M^r H. Brochant de Villiers. 389.
MI MAJEUR. *p*

N.º II. CONTRA - BASSO.

Allegro con brio

QUINTETTO

Op. 35.

II

Eleventh staff of music. Bass clef, key signature of one flat, 6/8 time signature. It includes a *F* dynamic and the text *cen - - - do!* below the staff.

Twelfth staff of music. Bass clef, key signature of one flat, 6/8 time signature. It begins with a *Dim.* (diminuendo) marking and includes dynamics *F*, *P*, and *PP*.

N.º II. CONTRA-BASSO.

Cres. F FF

P

Cres.

FF

Dim. P P

3 P

Cres - cendo F FF FP

F P P

5

Cres. F V.S.

N.º II. CONTRA-BASSO .

(♩ = 76)

Andante.
Mesto.

Energico.

Mf. Dim. P P

Maggiore. I F

1^{re} fois. 2^e fois Dim. PP Rf. Rf. Rf. Cres.

F

Minore. FF PP

Rf. FF

PP F Mf.

Dim. P Rf.

P PP FF

P P Rf. Smorz.

PP Ritard. PPP

Suivez le Violon.

N.º 11. CONTRA - BASSO.

(♩ = 88)

Minuetto
Allegro.

N.º II. CONTRA - BASSO .

1^{re} fois

2^e fois

3 F

Tempo 1^o

tr Pressez peu a

peu pour reprendre le premier mouvement .

Rit. PP

3 P Cres - - - - - cen -

do : Poco - - - - - poco . F

1 2 3 4 5 6 7 8 9 10 11 12

13 14 15 16

Dim. P

4 F

PP

3

P

2 3 4 5 6 7 8 9 10 11 12 13 14 15 16

Cresc.

F

N° II. CONTRA BASSO .

Finale.
Allegretto.
Grazioso.

N.º II. CONTRA - BASSO .

7

FF

Le Plus fort possible .

Dim. P

Pizz.

Arco . Smorz. PP F

Dim. P

3

F

Dim. P

FF FP

F

I I

Pizz. Cres - - cen - - do .

Arco . P

Ral - len - tissez - peu - a - peu en suivant le violon. PPP

a Tempo .

FF. Arco . FP P

Smorz. e Ritard. PP PPP

N° 12 . CONTRA - BASSO .

(Met . ♩ = 138)

Allegro .

12°
QUINTETTO
Op. 34 .

1.º fois . 2.º fois .

Pizz. Arco.

Cres . F F FF

Cres - cen - do . F

p

Cres . F F

FF p Rf.

3 p Cres - cen - do . F Rf . P

p PP

D. 6 F

Risoluto . P

N. 12. CONTRA - BASSO

- Staff 1: *FF*, *P*
- Staff 2: *F*, *Cres.*, *Sempre.*, *FF*
- Staff 3: *PP*, *PP*
- Staff 4: *Mf.*, *F*, *F*
- Staff 5: *P*
- Staff 6: *P*, *Pizz.*
- Staff 7: *Cres.*, *P*, *Arco.*, *PP*, *Maggiore.*
- Staff 8: *P*
- Staff 9: *Cres - cen - do.*, *F*
- Staff 10: *P*
- Staff 11: *P*
- Staff 12: *P*, *V. S.*

N.º 12. CONTRA - BASSO

Minuetto
Allegro moderato

N. 12 CONTRA - BASSO .

2

Dim . P PP I Minore Smozz .

Fin al I Tempo 1º

3 P Cres . F PP

I P P

I P Cres . F PP P

5 P Cres . F PP P

PP Cres - cendo . F

Accelerando . F

FF

N.º 12. CONTRA-BASSO.

Adagio
Espressivo.

(♩ = 66)
Pizz.

Cre - cen - do . F.

N.º 12. CONTRA-BASSO.

FP P *rit.*

P

F

F

P

Cres - - cen - - do : F Dim . P

Cres - - cen - - do . F PP

Cres . P

P Cres - - cen - - do . F

Dim . P

PP

N.º 12. CONTRA-BASSO .

Finale .
 All. non troppo .
 Presto .

(♩ = 132)

Pizz .
 p

5

P. Arco

I

Pizz .

I. Arco .

p

F

F

2

F

Dim .

p

2

p

p

N.º 12. CONTRA - BASSO .

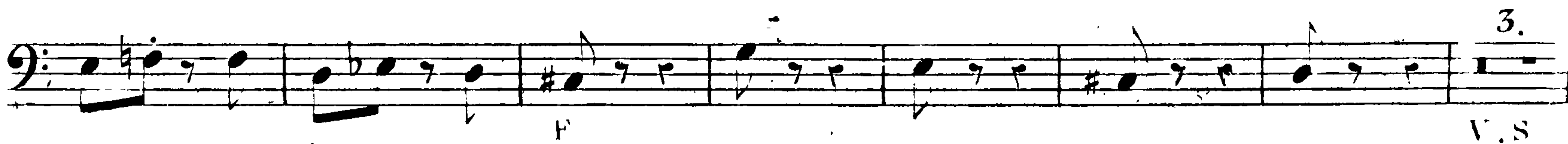

N.º 12. CONTRA - BASSO .

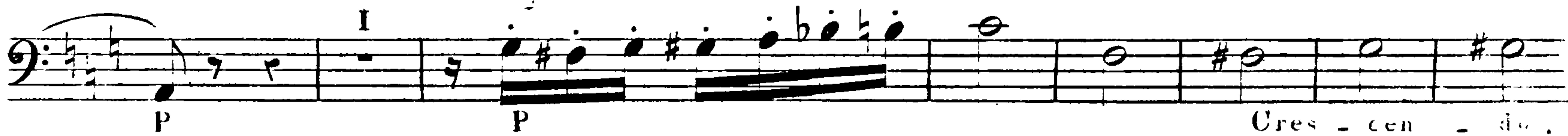

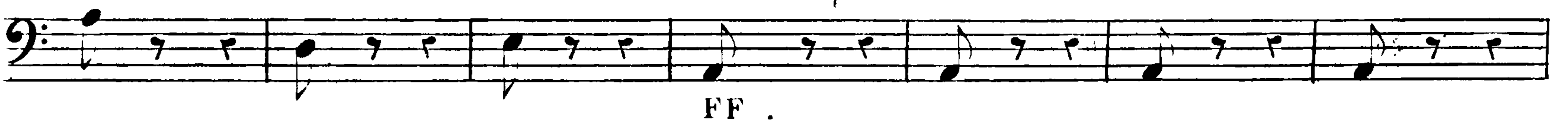
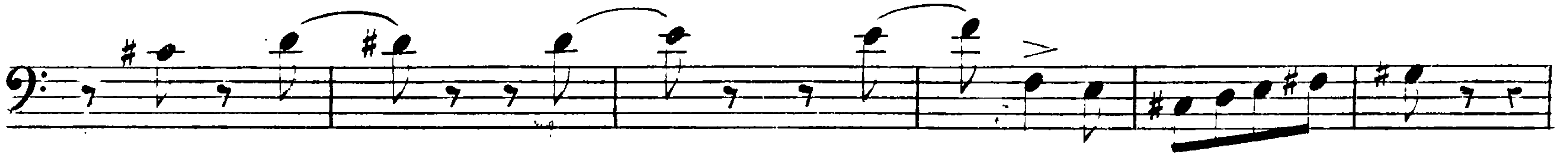

(Met. 72)

N° 13. CONTRA-BASSO.

13^e

Alliegro spiritoso assai.

QUINTETTO

Op. 35

N. 13 CONTRA BASSO.

Arco .

FF

P PP Cres - cen - do . F Cres. Sempre .

FF

Energico sempre

FF P F > FF F

F F PP FF F P

Pizz.

Arco .

F

F P Rf. P Rf. P

F Cres. F Dim. PP

F Dim. PP Pizz.

Cres - - cen - - do . F. Arco .

Dim. P Rf. F

FF

N^o 13. CONTRA-BASSO.

(♩. = 72)

Minuetto.

Allegro

Moderato

N.º 13. CONTRA-BASSO .

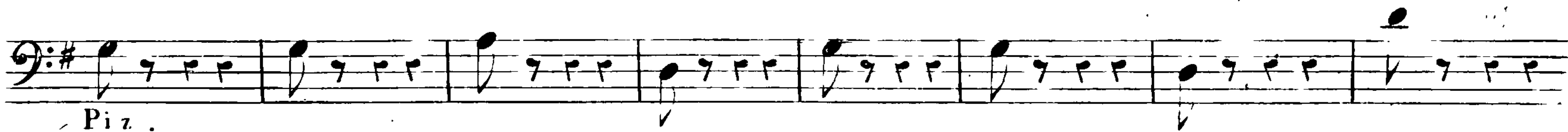

Pizz.

Minore .
Arco .

P

Fz >

Fz >

Fz >

F

Dim .

P

PP

PP

F

FF

P

F >

Fz >

Fz >

F

Dim .

P

PP

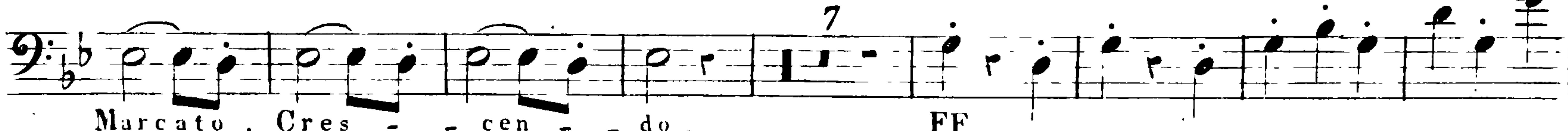

Marcato . Cres - - cen - - do .

FF

I

P

F

N^o. 13 . CONTRA BASSO .

(♩ = 108)

Andante .
Cantabile .

N° 13. CONTRA - BASSO .

Rf

Rf . . . PP

Piz . . . Arco . . . F . . . Cres . . . FF

Maggiore . . . P . . . -Leggiere .

F

P . . . Cres .

FF . . . I

PPP . . . Cres . . . PP . . . Cres . . . Cres . . . Mf . . . Cres . . . F

FF . . . Dim . . . P . . . Smorz . . . PP

N.º 13, CONTRA - BASSO

(♩ = 120)

Finale.

Presto.

6 3

F Dim. P F Dim. P

Cres. F F

F Fz. Fz. Fz.

Sempre - Più

PP Fz. Fz. Fz.

Crescen - do. FF

Legato. Cres.

Legate. Cres. F

FF

P

2

2

N.º 13. CONTRA-BASSO .

I Arco .

F

3

leggiere .

P. Staccato

6

3

F Dim.

P F Dim. P

F FF

PP Fz . Fz . Fz . P

F PP

Sempre . Più F FF FF

3

PP

PP Legato . Cres . F PP

Cres

cen - do . Poco a - - poco . F 1 2 Cres. 3 4 5 6 Cres. 7 8 FF

P Fz . Fz . Fz . F Fz . Fz . Fz .

Con fuoco .

FF

Allegro.

p
fz *fz* *fz*
Crescendo.

f *ff* *Pinz. Cres - - cen - - do.* *f* *Arco.* *p*

fz *fz*

p *fz* *fz* *fz* *fz* *ff*

ff *rit.*

Morendo.

f *f* *f* *f*

f *Morendo.* *pp*

p *fz* *fz* *fz*

fz *ff* *fz* *fz* *fz* *fz* *fz*

ff *fz* *fz* *fz* *fz* *fz* *fz*

p *fz* *fz* *p*

f *fz* *fz* *ff*

fz *fz* *fz* *Dimin:* *p*

f *pp* *Rmf:* *Morendo.*

f *f*

f *f*

mezza forte. *p*

p *Cres.*

Sempre più forte. *ff*

Dim: *p* *p*

p *ff*

Adagio patetico
ma non troppo lento.

p *Crescen-do*

f *ff* *fff* *p* *Cres:* *f* *Dim:* *ff*

Pizz: *Arco.* *Ten. Ten.*

f *p* *f* *Morendo.* *f* *ff*

Ten. Ten. *Pizz:* *Arco.*

pp *Crescen-do: ff*

Dim: *p* *Cres*

cen - do. f *ff* *fff* *ff* *f* *Cres: f*

Pizz: *2*

Arco. *Ten. Ten.* *Ten. Ten.*

f *Morendo.* *p* *ff*

Pizz: *Arco.*

Crescen-do. f *Dim: p*

Cres: *f* *Morendo.* *p* *pp*

Minuetto
moderato.

1

Pizz:

p

ff

1^{re} Fois.

2^{me} Fois.

ff

p

5

ff

tr

f

Diminuen - do.

p

Pizz:

p

Arco.

ff

Cres - cendo.

f

Decres:

1^{re} Fois.

2^{me} Fois.

ff

Pizz:

p

Arco.

1

Arco.

1^{re} Fois.

2^{me} Fois.

Cres.

f

p

p

Arco.

3

pp

ff

tr

tr

Dim:

Pizz:

f

p

f

Arco.

3

pp

Cres:

f

Decres:

ff

Pizz:

p

Arco.

ff

Allegro non troppo.

FINALE.

Introduzione
lento.

p *Cres. cen. do. J ff* *Crescendo. ff*

All.º spiritoso.

ff *Cres fp Smorz: ff Arco.* *ff* *ff* *ff* *ff* *Dim.* *ff* *ff* *ff* *ff* *Arco.* *ff* *ff* *Cres-cen-do. ff* *Smor.* *p* *Cres-cen-do. ff* *ff*

- Staff 1: *p*, *p*, *pp*
- Staff 2: *Staccato e leggiero.*, *p*
- Staff 3: *Pizz.*, *f Arco.*
- Staff 4: *Dimin:*, *pp*, *Arco.*
- Staff 5: *Pizz:*, *ff*
- Staff 6: *sp*, *sp*, *sp*, *Cres - - - cendo:*, *f*, *f*, *Dim: pp*
- Staff 7: *ff*
- Staff 8: *Arco.*, *f Pizz:*
- Staff 9: *Cresc:*, *ff*
- Staff 10: *pp*, *Cres - cen - - do.*, *ff*, *sp*, *p*
- Staff 11: *Cres - - cen - - do.*, *f*
- Staff 12: *Cres.*, *ff*
- Staff 13: *Dimin:*, *f*, *ff*
- Staff 14: *f*, *ff*

Minuetto
All.^o impetuoso.

ff ff f fp

1^{re} F. 2^{de} F.

f f f f f

p p p p p Cres - - cen - -

do. f ff ff f Cres - -

cen - - - do. ff fp

1^{re} Fois. 2^{me} Fois. Pizz: P Poco più lento.

Cres: Smorz e ritard: p

Arco. p

Pizz: p

Arco. p

Accelerando poco a poco. *Tempo 1º*

Crescen-do. f

ff *ff* *ff* *ff* *ff* *ff* *f*

fp

ffp *Rinf.*

f *p* *p*

p *p* *p* *Crescen-do. f*

ff *f* *Crescen-do. ff*

fp

f *Smorz e ritard.* *f* *Poco piu lento.*

Crescen-do. *ff* *Tempo 1º*

Accelerando. poco.

Andante
con moto.

Staccate.

Ten.

Ten.

Ten.

N°19. CONTRA-BASSO.

Vivace ed agitato.

FINALE.

ff Cres - - - - - cen - - - - - do. *f*
Dim: *pp* *pp*
Cres - - cen - - - - - do. ff
pp *Cres - - cen - - do. f* *pp* *pp*
p. Cres: f
pp e legato. *pp*
1^{re} Fois. *p* *Dimi - - nuen - - - - - do. pp* *2^e Fois.* *Dimi - nuen - -*
do. *pp* *Même son.*
pp *Morendo.* *pp*
f *p* *Cres:*

Allegro grandioso.

Solo.

pp

p

pp

ff

pp

ff

pp

Marcato.

mf

Cres- cen - do. f

ff

pp

Cres: f

ff

pp

Cres: ff

pp

Cres- cen - do.

ff

ff

spp

Sempre piu crescendo.

ff

pp

ff

ff

3

ff

N° 20. CONTRA-BASSO.

Marcato:

Minuetto presto.

ff ff ff

10 15 pp ff

16 ff ff

8 ff

2 1 1 ff

Pizz. p 3 3

2 2 2 *Arco.* f 1

pp Cres: ff ff

Andante cantabile. $\frac{3}{4}$ pp

pp f

4 p

Cres: f ff

pp Cres: f ff Cres.

ff 6

mf Cres: ff p

Cres: Dimin: ff

f mf Smorz: pp Prenez la sourdine. p

5 10 Arco.

pp

Allegretto innocente.

FINALE.

pp

pp

pp a Tempo.

f ff

ff

pp mf f

ff

Ritenuo poco

p
pp
p
f *ff* *ff* *fp*
Rinf: *p*
p *f*
p
Même son:
Cres: *ff*
p
Cres: *f* *ff*
f *p*
fp
p

f *ff* *pp* *Rit.* *pp* *Ritenuato poco.* *a Tempo.* *f* *Dim.* *p* *Pizz.* *Arcò.* *f* *f* *Cres.* *ff* *pp* *pp* *Morendo.* *f* *ff*

Nº 21. CONTRA BASSO

G. OSLOW Op. 51.

ALLEGRO INTENSIVO.

Nº 21.
QUINTETTO.

V. 21. CONTRA BASSO.

p cres. f dimin. p f dimin. fp

pf pf fp pf rf cres. f cres.

ff ff pp ff

ff

fp Tremolando.

mf sempre più cres. ff ff ff

SCHERZO. *PRESTO. arco.* *p f*

ff

dim. p

f ff

1
pp

2
pp

16
ff

7

4
p

20
f

3
p

3
p

4
ff

4

p

smorz.

pp legatissimo.

12
pp

16
pp

4
pp

8
p

12
p

13
p

14
p

15
p

1
p

2
p

3
p

4
p

5
p

6
p

7
p

8
p

9
p

10
p

11
p

12
p

15
p

4
p

20

p

smorz.

N.º 21. CONTRA BASSO.

ff

dim.

p

pp

pp

ff

16

7

4

20

p

p

f

ff

p

p

smorz.

pp

pp

cres - - cen - do. p

cres f

ff

ANDANTE

NON TROPPO LENTO :

p

ff

1

2

3

4

5

- Staff 1: *ff*, *ff*, *ff*, *ff*, *ff*
- Staff 2: *ff*, *ff*, *ff*, *p*, *f*, *pp*
- Staff 3: *p*
- Staff 4: *5*, *stacc.*, *cres. f*, *dim. p*, *smorz. pp*, *ff*
- Staff 5: *ff*, *Energico.*
- Staff 6: *1^a*, *2^a*, *1*, *1*
- Staff 7: *pp*, *f*, *ff*
- Staff 8: *pp*, *ff*
- Staff 9: *pp*
- Staff 10: *dimin.*, *p*
- Staff 11: *1*, *1*, *pp*
- Staff 12: *p*
- Staff 13: *p*

N.º 21. CONTRA BASSO.

PRISTO AGGIATO.

FINALE

ff

8 Pizz. 8 Teco. 1

fp ff

ff

p crescen do ff

dimin. fp

Risoluto. f

f f ff

3 1 pp

cres. f

di - mi - nuendo. pp

Nº 21. CONTRA BASSO.

cres. *f* *ff*

ff

ff

dimin. *pp*

f *sc.* *f*

f *ff*

Pizz. *Arco.* *cresc. cendo. f*

ff

pp

f

ff

ff

FINE.

All^o non tanto vivace.

22^{me}

QUINTETTE.

1 sf sf pp

A p sf

4 p B Pizz: mf

Mf. p cres. pp

f cres. sf

C p mf pp smorz. ppp cres.

cres. p cres. sf

sf p

D sf pp p mf

sf

CONTRE-BASSE.

E

p *Rf.* *pp*

1 2 3 4 5

cres. *cen* *do* *f* *cres.*

6 7 8

cen *do* *sempre.* *sf*

F

sf *sf* *pp* *pp*

G *pizz.*

p *Mf.* *Mf.* *p* *cres.*

pizz. *arco.*

Mf. *Mf.* *p* *f* *2*

H

f *cres.* *sf* *sf* *p* *pp*

pizz. *arco.* *pizz.*

ppp *p* *cres.* *p* *cres.* *p*

arco. *pizz.*

cres. *p* *cres.* *p* *cres.* *sf* *sf* *1* *1*

I

arco. *sf* *sf* *pp* *poco ritenuto.*

p *poco più animato.* *f*

sf *sf* *sf* *1*

CONTRE - BASSE.

ADAGIO.

pizz: arco. pizz: 1

arco. 3 A 2 cresc. cen - do. p p cresc.

f p morendo. pp p 1

p 4 C

f 2 Tutta forza.

pizz: arco. pizz: arco. 8

E poco f p

p 1

f dimin: p cresc. f dimin: p 6

4 G p cresc. f dimin: p dimin poco f

pizz: arco. p ppp

CONTRE-BASSE.

SCHERZO.

Allegro.

ff

pp

f f f fp

8 11 25

B

3 p

eres - cen - do, C

pp

3 5 p

3 D 1 5

diminu - en - do p pp

1 pizz: 1 1 1

Poco più lento. 1 2 3 4 5 6 7 arco. smorz. pp

25

CONTRE-BASSE.

23 *p* *smorz: pp*

F *pp* Il più dolce possibile.

7 8 1 2 3 4 5 6 7 8 9 10 11 12
cres - - cen - - do: poco a poco. cres sempre.

ff *dimiu:* **G** *p* *pp*

pp

6 7 8

1 2 3 4 5

6 7 8 9 10 11 12

13 **H** *f* *Tempo 1^o* *pp*

3 3 *f* *pp*

pizz: 8

11 23 *pp*

CONTRE - BASSE.

Allegretto grazioso.

FINALE
Pastorale.

dimin:

CONTRE-BASSE.

- Staff 2: A *f* marking, a *p* marking, and a chord labeled 'C'.
- Staff 3: Multiple *pp* markings.
- Staff 4: A *f* marking, a *dimin:* marking, and a chord labeled 'D'.
- Staff 5: A *pp* marking.
- Staff 6: A *pp* marking and a chord labeled 'E' with a *dimin:* marking.
- Staff 8: A *ff* marking and a chord labeled 'F'.

CONTRE - BASSE.

Allegro vivace.

Tutta forza

Allegro non tanto vivo.

25^e

QUINTETTE.

sec. sec. 1 1

ff ff ff ff

p *cres.* *ff* *pp* *pizz.*

p arco. *cres.* *p* *p* *1* *3*

p *cres* *cen* *do* *f*

dim. p *f*

f *p* *marcato.*

marcato. *p* *cres* *cen* *do.* *f* *dimi*

nuen *do.* *p* *ff* *dim. p* *pp* *1^o*

2^o *p* *dimin.* *pp*

sans syncope. *sans syncope.* *D.* *sans syncope* *ff energico.*

1

4

CONTRE-BASSE.

p *sans syn*

mf *cres.* *f* *f*

F *ff* *dim.* *p* *cres.*

f *pp* *legato*

G *f* *dim.* *p*

f *pp* *legato*

marcato. *p* *cres.*

diminuen - do. *f* *p* *pp*

I *ff* *dim* *p* *pp*

9 *suivez le violon.* *K* *p* *poco ritenuto.* *pp* *poco piu lento.* *a Tempo.* *ff* *poco piu animato*

dimin. *p*

1 *2* *3* *+* *5* *6* *7* *8* *9* *10* *pp*

ff *ff*

CONTRE-BASSE.

ADAGIO
sostenuto.

- Staff 1: *Solo.*, *pp*
- Staff 2: *cres.*, *f*, *cres. - cen - do.*
- Staff 3: *ff*, *dim.*, *pp*
- Staff 4: *pizz.*, *arco.*, *pp*
- Staff 5: *p*, *cres.*, *f*
- Staff 6: *p*
- Staff 7: *pp*, *pp*, *p*, *pp*
- Staff 8: *p*, *cres.*, *dim.*, *p*, *crescendo.*
- Staff 9: *ff*, *fp*, *morendo.*, *pp*
- Staff 10: *p*
- Staff 11: *cres.*, *f*, *cres. dim.*, *p*
- Staff 12: *pizz.*, *1*

CONTRE-BASSE.

arco.

pp p cres. f

Allegro impetuoso.

MENUETTO.

ff pp f ppp

Poco piu lento.
pizz.

morendo. pp ppp ritard. col 1. Viol: p

crescendo. *f* *dimin.* *p* arco. pizz.

crescendo. *f* 1º

arco 2º *f* *mf* *p* *pp* *ff* Tempo 1º

dimin. *p*

morendo. *pp* *ppp* ritard. col 1º Viol: *pizz* *p* Poco piu lento.

arco. pizz. 5 *pp* *cres.* *ff* Tempo 1º

CONTRÉ-BASSE.

Allegro non tanto vivace.

FINALE.

CONTRÉ-BASSE.

Allegro molto moderato.

2^{me} 4.
QUINTETTO.

2^{me} 4.
QUINTETTO.

Allegro molto moderato.

p, *ff*, *cres.*, *pp*, *poco. rit.*, *pizz.*, *arco.*, *sans syncopes.*, *tr.*, *sf*, *sfz.*

A, B, C

BASSE.

pp cresc. ff

p cresc poco

poco. f f ff cresc.

p poco rit.

pizz.: p arco. cresc. p

p

pp cresc. f cres.

ff f ff ff ff ff sf smorz

poco ritenuto. crescendo. f dim. p ff a Tempo.

sf sf

BASSE.
FANTASIA

ADAGIO.
patetico.

1

A ten. ten. ten. ten. ten. ten. ten. ten. ten. B

C

D

E

F

2

tremolando.

pp ff ff pp cresc. en-do. f dim. p pp allaca

BASSE.

ALLEGRETTO
grazioso con moto.

BASSE.

Allegro vivace assai

FINALE.

BASSE.

pizzic 1 1 1 **D** 6

p *cres.* *f* *f* *cres.*

arco. *pp*

E

f *sf* *ffp* *pp*

poco f e morendo. *sempre piu cres poco a poco.*

sempre piu cres.

F *tutta forza.* *tr* *tr*

sf

tr *tr* *tr* *tr*

5 *fp* *cres* *cen* *do* *poco.*

G

a poco ff ff ff ff ff

tr *tr* *tr* *tr*

11 *pp*

5 *f* *p* *cres*

f *crescendo sempre.* *ff* *ff* *f*

pizz.

K *arco.* *p* *cres.* *f* *pizz.* *p*

L *arco.* *p* *cres - cen - do* *poco f* *a - poco f*

ff *poco f*

M *e moreato.* *poco f* *poco f* *poco f* *poco f*

f *ff*

N *ff* *ff*

ff *tutta forza sin al fine.*

Fine.

CONFRE-BASSE.

23^{me}

QUINTETTO.

Allegro espressivo e moderato.

p pizz.

arco. *pizz.*

crescend. f dim. p *cres. f p*

cres. f *ff*

p *pp* *p* *p*

pp *cres. f* *ff*

ff *ff* *ff* *ff* *ff* *ff* *ff*

ff *dimin. p pp pp* *f* *p*

p *f* *risoluto.* *p*

A *dim.* *pp* *f*

B *p*

C *ff*

D *pp* *f* *pp* *f*

E *ff* *p* *cres - cen - do f* *cres sempre.* *ff*

- Staff 2:** Features an *arco.* instruction. Dynamics include *p*, *cres. f*, and *pp*.
- Staff 3:** Marked with a **G** and a *5* fingering. Dynamics include *p* and *pp*.
- Staff 4:** Dynamics include *pp*, *cres.*, *f*, and *sf*.
- Staff 5:** Dynamics include *ff* and *ff*.
- Staff 6:** Marked with a **H**. Dynamics include *ff* and *dimin.*.
- Staff 7:** Dynamics include *ff* and *p*. Includes a *pizz.* instruction.
- Staff 8:** Marked with a *2* fingering. Dynamics include *p* and *pp*. Includes an *arco.* instruction.
- Staff 9:** Marked with a **I**. Dynamics include *ff* *tutta forza.*, *dim.*, *p*, and *f*.
- Staff 10:** Dynamics include *p*. Includes a *pizz.* instruction.

CONTRE-BASSE.

Vivace.

SCHERZO.

ff p cresc. ff p

A ff ff p

B cresc. f

C

cres poco a poco. f cresc sempre. ff

ff ff p

cres. f

E ff dim. pp ten. ten. ten. ten. ten. ten.

pp 1 2 3 4 5 6 7

8 9 10 11 12 13

F pp pp

pp

CONTRE-BASSE.

1
crescendo. *f*

5 6 7 8 9 10 11
cres - - - - - cen - - - - -

12 13 14 15 G 1 3
do - - - poco - - - a - - - poco - - - *ff* *ff*

7 *p* *f* *cres.* II

f

I *p* *cres poco a poco.*

f *cres sempre.* *ff* K 1

pp

cres. f *ff* *dim.*

pp *pizz.* *arco.* 2 *pp* poco ritenuto.

3 4 5 6 7 8 9 10

11 12 15 *p*

3 1 *morendo.* *cres - - - - - do. ff* *pp* *ff*

CONTRE-BASSE.

ADAGIO
cantabile.

pp < > f.p p

crescendo. pp cres. f pp cres. p pp

sf dim. pp

cres. f p < > < > B

pizz. arco.

C D tutta forza.

crescendo. pp cres. pp sf

dim. pp p

E 5 1 sf spp

pp poco cres. pp < > pp

arco. pp pp crescendo.

ten. ten. ten. ten. II 3

pp sf dim. p p f

sf cres- cen- do. f dim. p p

CONTRE-BASSE.

FINALE.

Allegretto.

CONTRÉ-BASSE.

CONTRÉ-BASSE.

Introduzione.

G. DONSLOR Op. 66.

Non tanto lento.

26^{me}

QUINTETTE.

ten ten ten ten.
pp crescendo. f ff
p
pp ffp 7 p cresc.
hum.
Molto moderato e grandioso.
f cresc sempre. ff tutta forza.
f
f p fp cresc. dim. p
pp p cresc. dim. p cresc. cresc. p
cresc. f dim. p cresc. do. f f p
B pizz.
cresc. f dim. fp
arco.
ff
ff ff ff ff pp pp
8^e plus haut pour la C.B. à 3 Cordes.
loco.
ff ff pp p cresc. f
ff ff

CONTRE-BASSE.

3 3

pp *f* *cres*

8^e plus haut pour
la C B 3^e Corde. loco.

C

cen - do. *pp* *cresc.* *dim. p* *cresc. f dim.*

morendo. *pp* *f*

ff *ff*

D 7

p *cresc.*

f *f* *f* *ff*

p *cresc.* *dim. p* *pp* *p* *cresc.*

mf dim *p* *cres - cen - do.* *p* *p* *cresc. f dim. p*

sempre piu cresc. *f* *ff* *ff*

E pizz. *C. B 3^e Corde.*

p *cresc. f dim.* *pp* 5

ff *ff* *p* *morendo.* *poco. f*

cresc. *mf* *cresc.* *sempre piu cresc.*

CONTRE BASSE

tutta forza.

f

p *crescendo.* *f* *dim.*

p *staccato.*

morendo. *pizz*

ff *pp*

Allegro non troppo presto.

SCHERZO.

f *p* *p* *f* *f* *p* *p*

f *f* *p* *p* *f* *f* *p* *f* *p*

p *sempre piu cresc.* *f* *pp* *f* *f* *f* *f*

p *f*

mf *cresc.* *f* *f*

f *p* *p* *f* *f* *p* *p* *f* *f*

f *f* *f* *f* *f* *f* *f* *f*

CONTRE BASSE

p *cresc.* *f* *p* *eres - - cen - - do.*
C. B. a 3^e Corde

ff *p* *pizz* *rit col Violone*

in Tempo. *arco.* *1 2 3 4 5 6* *rit col Violino.* *in Tempo.* *pizz.*

p *arco.* *1 2 3*

4 5 6 7 *1 2 3 4 5 6 7* *rit col Viol.*

in Tempo *p* *cresc.* *f* *p* *cresc.*

3 4 5 6 7 8 *pizz.* *5* *arco.* *f*

p *p* *f* *f* *p* *p* *f* *f* *p*

p *f* *p* *f* *p* *p* *sempre piu cresc.*

f *pp* *f* *f* *p*

11 *f*

7 *mf* *cresc.* *f* *f* *f* *f*

CONTRE-BASSE.

p *p* *f* *f* *p* *p* *f* *f* *f*

f *f* *f* *f* *f* *f* *f* *f* *f*

1 2 3 4 5 6 7 8 *p* *cresc.* *f* *p* *sempre piu cresc.*

C. B. a 5^a Corde

ff *ff* *p* *pizz.*

arco. *ff*

ANDANTE
sostenuto e cantabile

p

ff *p* *cresc.*

f *p* *p* *B*

p *morendo.* *ff.*

pp *ff* *ff* *C*

CONTRE BASSE.

D

ff *pp*

5 6 7 8

cresc. *f* *dim.* *p*

E

ff *ff* *fp* *fp*

cresc. *f* *p*

F **G**

cresc. *f* *dim.* *p*

cresc. *dim.* *fp* *cresc.* *dim.* *fp*

pizz. *morendo.* *arco.* *pp* *poco ritard.*

Allegretto quasi allegro.
molto espressivo.

FINALE.

p pizz *pp*

arco. *p* *pp* *p*

p *cres - - - en - - -*

arco. *do.* *f*

dim. **B**

cresc. *f* *mf* *cresc.* *sempre.* *cres.*

- cen - - - do. *f* *ff* *p* **C**

cresc. *ff*

pizz. *dimin.* *p* *pp*

arco. **D** *cresc.* *f* *dimin.* *p* *cresc.* *f*

8^e plus haut pour la C. B. 5^e Cords.

E *p* *cres.* - cen - do. *p*

cres. - cen - do. *p* *cres.* - cen - do. *ff*

F *pp* *f* *f*

G *f* *p*

H *ff* *ff* *ff* *dim.* *p* 1 2 3 4 5 6

cresc. *f*

CONTRE BASSE.

mf *cresc sempre.* *cres - - cen - do. f* *sf*

p *cresc.* *sf*

pizz. *pp* *sempre piu cresc cresc sempre.* *f*

p *pp* *pp*

arco. *p* *pp* *p*

L *cresc.* *sf*

8^e plus haut pour la C. B. à 5^e Cadre. *M* *assai dolce che possibile.* *dim*

sf *cresc.* *f* *sf*

N *f* *sf* *f* *dimi*

nuendo. *p* *f* *f* *pizz.* *f* *arco.* *pp*

sf tutta forza.

Fine.

CONTRE BASSE.

G. ONSLOW, Op: 68.

All^o grandioso.

27^e QUINTETTE.

ff

p

p marcato.

p

ff

f dim pp

pp

cres. f dim. p p cres. f p ff

p sf. cres. f p

3 4 5 6 7 8

9 10 11 12 13

morendo. *pp* *cres*

14 15 16 17

f

ff *f dimm.* *ff*

CONTRE BASSE

CONTRE BASSE.

f *dim.* *p* *ff* *p* *ff* *p* *cres.*

cresc. *f* *p*

morendo. *pp.* *cres.*

cresc. *do.* *ff*

p *cres.* *f* *cres.* *ff* *dim.*

pp. *pizz.* *pp.*

arco. *pp.* *ff pesante.*

ff. *cres.*

f *diminu - en - do.* *pp.* *pizz.* *pp.*

cresc. *do.* *arco.* *cres sempre ff*

CONTRE-BASSE.

ADAGIO
CANTABILE.

p *dim* *mf* *p cres.* *f* *p* *p* *2*

pp *pp* *pp* *f*

f *f* *pp* *cres.* *f* *ff* *3* *3* *3*

p *p* *pp* *crescendo.* *f* *cres.*

p *p* *cres.* *f* *p* *crescendo.* *p*

p *cres - cen - do.* *pp* *mème son*

ff *ff* *grandioso tutta forza.*

pp *2*

All.^o impetuoso.

ff

ff *crescendo.* *ff* *sec.*

ff *1^a* *2^a* *sec.* *ff*

CONTRE BASSE.

sec. pizz. 5

arco. 3 p

crescendo poco a poco. ff

1 2 3 4 5 6 7 8

crescendo. sec. pesante. ff ff 3

Poco più lento. pp legato. pp

8^e plus haut pour la Contrebasse a 3^e Corde -

p cres - cen - do.

Tempo 1^o

f cres sempre. cres - cen - do ff

1 2 3 4 5

6 7 8 crescendo. ff sec. pesante. ff

sec. sec. sec. pp

pizz. 3 5

CONTRÉ-BASSE.

arco *crescendo poco a poco.*

p *ff*

1 2 3 4 5 6

8 *sec. pesante.* *ff* *ff* 5

Poco più lento.

pp legato. *pp*

8° plus haut pour la Contrebasse à 5^e Corde

p *crescen - do.* *f* *cres.*

Tempo 4^o

sempre. *crescen - do.* *ff*

dimin. p *dimin. pp* *sempre più morendo.* *ppp*

Allegretto.

FINALE. *pp* 8 *pp*

8 *pp*

8 *f*

CONTRÉ BASSE

dimin. *p*

pizz.

crescendo poco a poco. *f*

arco. 1 2 3 4 5 6 7 8 9 10

dim. *p* *cres.* *f*

pizz. *pp*

arco. *p* *f* *p* *cres.*

f *cres.* *cres.* *ff* *f* *pp*

pp *cres.* *f* *dimin.* *pp.*

cres. *p*

F *p* *marcato.* *pp*

f

F *ff*

1

CONTRE BASSE

6 *p* *pizz.* *p*

cres. *cen do.* *f* *morendo.* *p* *arco.* 1 2

5 4 5 6 7 8 9 10 11 12 II *cres.* *f* *dim.* *p*

pizz. *pp* *arco.* *pp*

5 I 14 2 *sf* *f* *cres.* *ff* *pp* *k*

8 *pp* *cres.* *f*

L 1 1 1

II *f* *cres.* *ff*

ff

VI *p* *ff* *ff* *ff* *ff*

1 2 3 4 5 6 7 8 *ff* *pp*

9 10 11 12 15 14 15 16 *pizz.* *smorz.* *ppp* *Fin*

CONTRE-BASSE.

G. ONSLOW. Op. 72. 165

28^e
QUINTETTE.

Adagio non troppo.

ff *ff* *pp*
ff *ff* *p*
f
ff *ff* *ff*
pp *p* *dimin. pp*
p *pp*
pp *Pizz.* *Arco.* *pp*
f *p* *1^a*
1 *2^a* *pp*
pp *ff*
p *3*

CONTRE-BASSE.

Staff 1: *pp*, *p*, fingering 1.

Staff 2: *f*, *p*, fingering 3, **D**.

Staff 3: fingering 1, 2, 3, 1, 5, 6, 7, 8, 9, 10, 11.

Staff 4: *morendo*, *p*, fingering 12, 13, 14, 15, 16, **E**.

Staff 5: *f*, fingering 3.

Staff 6: *ff*, *pp*, *p*, fingering 1, 5, 5, **I sec.**.

Staff 7: *pp*, *p*, *cresc.*, **G**.

Staff 8: *pp*, *pp*, fingering 1.

Staff 9: *cresc.*, *f*, *p*, *f*, **II**, fingering 3.

Staff 10: *p*, *cresc.*.

Staff 11: *cresc.*, *f*, *ff*, fingering 1.

Staff 12: *p*, *cresc.*, *cresc.*, *morendo*, *pp*.

CONTRE-BASSE.

pp pp p ff

ADAGIO
Molto cantabile.

p <> pp > ff dim. p dim. pp

p <> pp > cres. f p

cres. f dimin.

p morendo. pp B Pizz. p

Arco. p

pp C pp

pp

pp

cres.

D f pp <> pp <> pp cres. f dim.

CONTRE-BASSE.

CONTRE-BASSE.

CONTRÉ-BASSE.

Vivace.

FINALE.

sec. sec.

ff

pp *ff*

pp *cres.* *f*

pp *sempre piu cres.*

f *ff* *ff* *ff*

ff *ff* *ff* *ff*

dimi

nuen *do. p* *morendo. pp* *a Tempo.*

pp *rit. col Viol. I^o pp*

ff

pp *f* *pp* *f* *pp* *f*

D *f* *dimi* *nuen* *do. p*

CONTRE-BASSE.

Key markings and dynamics include:

- Staff 1: *cres.*, *cen - - - do.*, *f*, *p*
- Staff 2: *cres.*, *morendo.*, *pp*
- Staff 3: *p*, *pp*, *sec. sec.*, *11*, *2*
- Staff 4: *pp*, *10*, *E*
- Staff 5: *ff*, *ff*, *ff*, *ff*, *1*, *1*, *1*, *1*
- Staff 6: *Pizz.*, *1*, *Arco.*, *1*, *3*, *ff*
- Staff 7: *ff*, *F*, *sec. sec.*
- Staff 8: *pp*
- Staff 9: *pp*
- Staff 10: *cres.*, *morendo.*, *a Tempo.*, *rit.col Viol.1^o*, *pp*
- Staff 11: *G*, *ff*, *pp*, *f*, *1*

CONTRE-BASSE.

CONTRE-BASSE.

G. ONSLOW, Op. 73.

Allegro moderato.

29^e
QUINTETTE.

4

pp *ff*

ff *p*

ff *ff*

ff *pp* *pp* *p* *cres.* *f*

cres. *ff* *p*

p *Pizz.*

cres. *cen* *do.* *p* *p* *cres.* *cen* *do.* *f*

f

p *p* *cres.* *f*

CONTRE-BASSE.

pp Pizz. 1 1

Arco. p cres - - - - cen - - - -

do. f dim. p p

p

Pizz. cres - - - - cen - - - - do. p

H Arco. cres - - - - cen - - - - do. f

cres - - - - cen - - - - do. ff ff

pp f pp p

morendo. pp pp

p cres - - - - cen - - - - do. dim. p ppp

CONTRE-BASSE

Pizz. sans secheresse.

LARGHETTO.
doloroso.

pp cres. f

sf E 4 f

p pp pp morendo. pp

Allegro non troppo presto.

Pizz.

Arco.

SCHERZO

4 p p

1 p

5 p 7

1 2 3 4 5 6 7 8 p cres. cen do.

A 4 Pizz. p p

Arco.

1 p cres.

1 f f f p 7

CONTRE-BASSE.

CONTRE - BASSE.

14 15

Pizz. *p* *p* Arco.

p

1

3 2 7 1 2

p

3 4 5 6 7 8

cres. — cen. — do.

Pizz. *p* Arco. *p*

p *p*

1

cres. *f*

1 E 7

f *f* *p*

1 2 3 4 5 6 7 8 9 10 11 12

p *pp*

pp *sf* *pp*

3 5 Pizz. 1 1

p *p* *p* *p* *p*

CONTRE-BASSE.

Vivace.

FINALE.

CONTRE-BASSE.

CONTRE BASSE.

G. ONSLOW, Op. 74

50^{me}
QUINTETTE.

Allegro grandioso

CONTRE BASSE .

D

p *pp* *pp*

tr *Pizz.* *Arco.*

pp *ff* *f* *dim.* *p*

F *5 G* *Fizz.* *Arco.*

cres *f* *pp* *p* *pp*

pp *cres.* *f* *dim. p* *pp* *pp* *cres.*

mf *cres - cen - do . f* *crescendo sempre .* *>* *ff*

f *cres. ff* *1* *2*

3 *4* *5* *tr* *tr*

ff *dim. p* *Pochissimo rit : p* *a tempo. ff* *Arco.* *Pizz.*

ff *pp* *cres.* *f* *>* *ff* *ff* *ff*

Bel Cio 4918

CONTRE BASSE

Moderato molto .

MINUETTO .

pp f

Pizz. 1º 2º 4 Arco. p cres - cen - do f

f dim. pp f dimin. p

pp

pp

pp

pp

morendo. pp ff

Pizz. 4 Arco. p cres - cen - do. f dim.

pp ff

dim. p Pizz. 4 Arco. pp

ritard. col Viol 2º

ppp

ANDANTINO.
GRAZIOSO.

Musical score for Contrabass, featuring various dynamics and articulations:

- Measures 1-4:** Pizz., *p*
- Measures 5-8:** Pizz., *p*
- Measures 9-12:** Arco., *pp*
- Measures 13-16:** *ff*
- Measures 17-20:** staccato.
- Measures 21-24:** dim., *p*, *pp*
- Measures 25-28:** *ff*, stacc., *pp*
- Measures 29-32:** *cres.*, *do.*, *dim.*, *nuen.*, *do.*, *pp*, *Pizz.*
- Measures 33-36:** *p*
- Measures 37-40:** *pp*, *pp*
- Measures 41-44:** *pp*, *ppp*, *ppp*, Smorz.

CONTRÉ-BASSE.

Allegro molto animato.

FINALE.

CONTRE-BASSE.

p *p*

pp *cres* - *cen* - *do*, *f*

cres - *cen* - *do*, *pp*

cres

- *cen* - *do*, *ff*

- *cen* - *do*, *ff*

dim., *p* *Pizz.*, 5, 5

- *cen* - *do*, *f* *dimin.*, *p* *Pizz.*, 1, 5, *cres*

p, *p*

p, *cres*

- *cen* - *do*, *f* *cres.*, *ff*, *ff*, *Arco.*, 1

CONTRE-BASSE.

G Pizz. Arco. Pizz. Arco.

p *ff* *p* *ff*

riten. col Viol 4^e in tempo. Pizz. Arco. Pizz.

ff *ff* *f* *p* *ff* *p*

Arco. *ff* *ff* dimi - nuen - do. *pp*

H 6 8 *pp*

pp *f*

1 14 9 1 *f* *f* *p*

ff *p* *p* *ff* *p*

2 1 2 3 4 5 6 *p* *pp* cres - cen -

7 8 1 1 *f* *f* *f* *f*

M 4 *mf* cres - cen - do. *ff* *ff* *ff*

FINE.

ff *ff* *ff*

CONTRE-BASSE .

G. ONSLOW Op. 75.

51.
QUINETTE.

All.^o grazioso.

p *cres.* *cen* *do.* *p* *cresc.* *f*

p *ff* *p* *ff*

p *morendo.* *p* *mf* *f*

f *p*

p

pp *p*

p *f* *dim.* *p* *cresc.* *f*

pp

CONTRE-BASSE.

p *cresc.* *ff* *p* *ff* *fp* *p*

p *cres - cen - do.* *p* *f* *p*

p *p* *morendo.*

p

p *morendo.* *pp*

p *cres - cen - do.* *ff* *ff* *ff* *ff*

ff *pp* *cresc.*

ff

fp *morendo.* *p*

pp *morendo.* *ppp*

SCHERZO. Allegro. *sempre staccato e leggero.*

en do.

cres - - - - - cen - - - - - do.

Poco meno animato.

B

dimin.

C

CONTRE-BASSI

Tempo 1^o

6 *pp* 5 *pp* *cresc.* *ten.* *ten.* *ten.* *ten.*
 - do. *ff* *pp*
 D *cresc.* 2 *f* 3 *f* *dimi*
 6 *pp* 3 *pp*
 - nuch - do. *pp* *pp*
 3 *pp* *cresc.* 1 2 3 4 5 6 7 8
 9 10 11 12 *ff*

ANDANTE SOSTENUTO.

f *dim.* *p* *p*
p *ff* *ff* *p* *pp* *p* A
f *f* *f* *arco.*
 3 *pp* *pp* *cresc.* B *pp* 2
pp *cresc.* *pp* *pp* *ten.* *ten.* *ten.* *ten.*
p C *f*

Allegretto.

in tempo.

CONTRE - BASSE.

CONTRE - BASSE
