

Trompete in A

# Arie aus der Kantate BWV 172

## "Heiligste Dreieingkeit"

Johann Sebastian Bach

Arr.: Jonas Vincent Spanier

♩ = 64

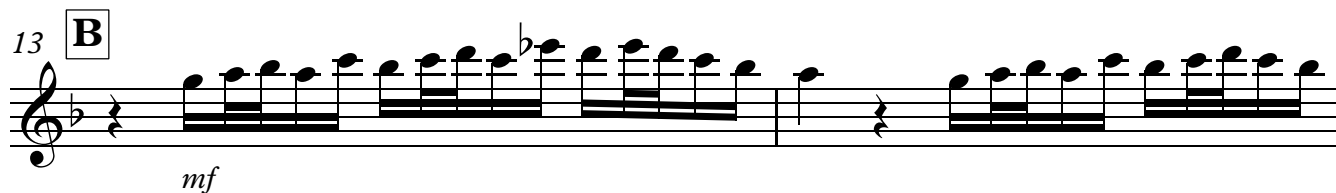
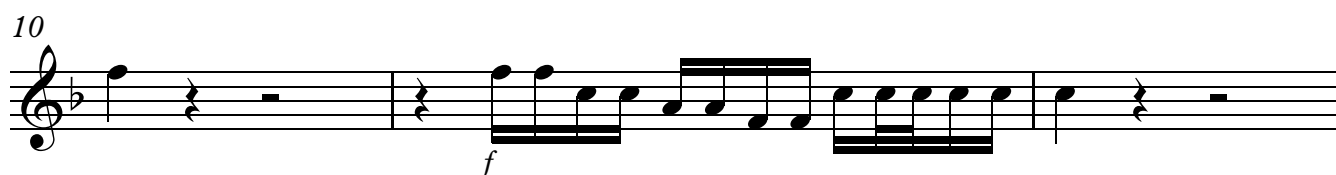
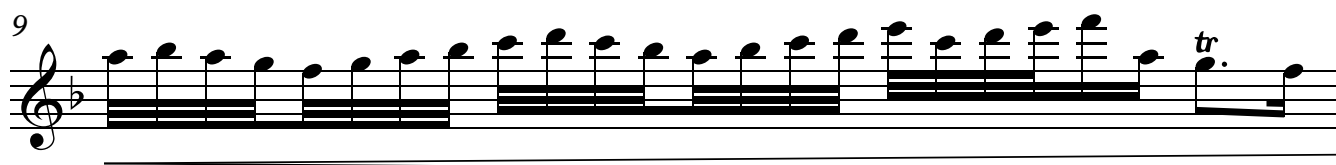
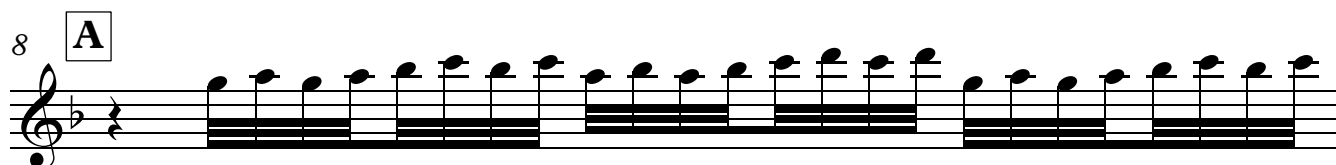
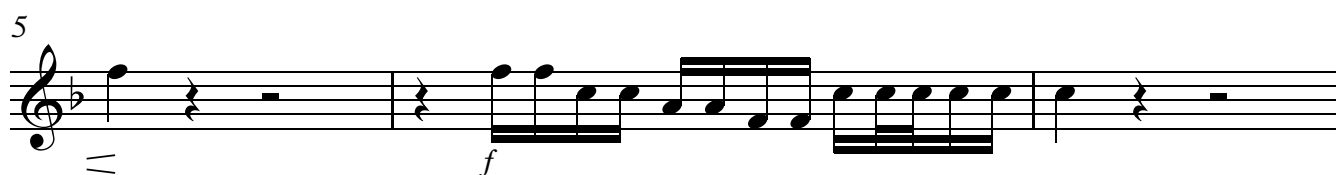
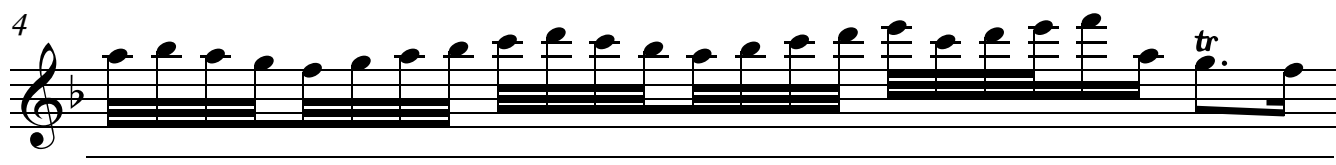
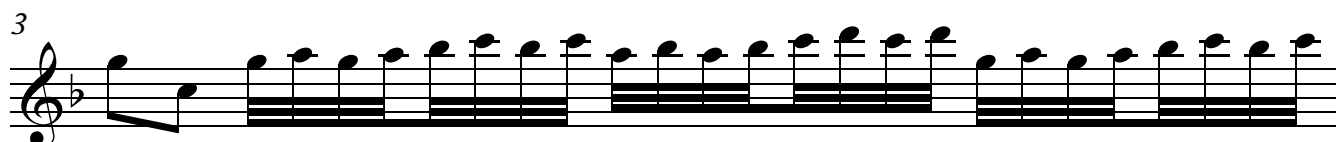

V.S.

Trompete in A

15

17

19 **C**

21

25 **D**

29

30
