

Große Präludien
für
die Orgel
von
J. C. Kittel.

I. Abtheilung.
Bei C. F. Peters. Pr. 20 Gr.
Bureau de Musique in Leipzig.

[ca. 1814]

1753

55 NA 947 -1

2

No. I.

794

No. II.

ten.

con Pedale.

man:

Ped.

Ped.

ten.

ten.

Ped.

No. III.

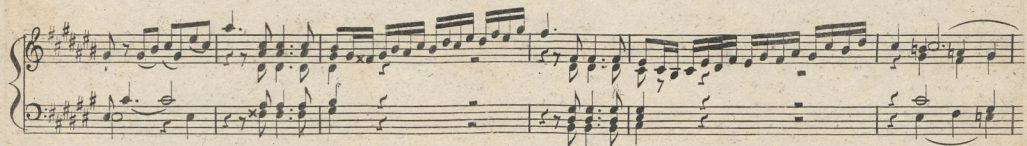
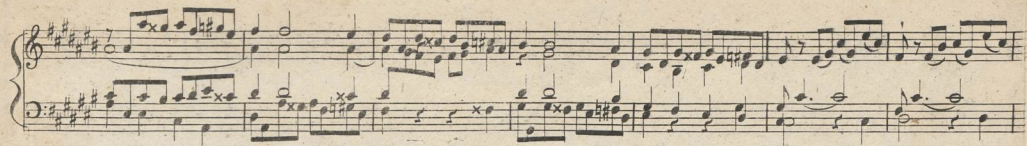

NO. IV.

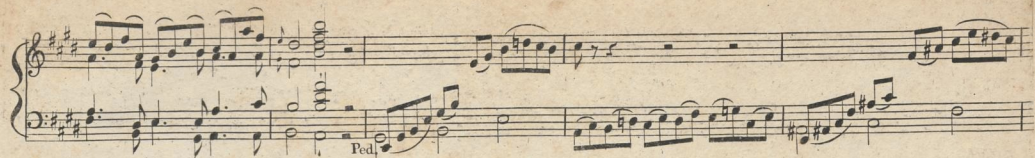

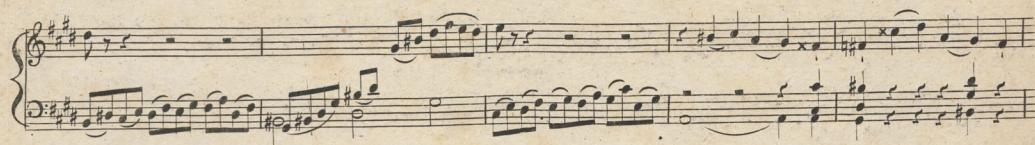

FANTASIA.

No. V.

ad libitum

Ped.

No. VI.

794

7

No. VII

p

Ped.

f

Ped.

Ped.

No. VIII.

