COPYRIGHT
18

SOMETHING TO LOVE ME

BALLAD

WORDS BY

J. E. CARPENTER.

Music by

E. L. HIME.

25 Cents.

NEW YORK
Published by FIRTH, POND & CO. *1 Franklin Square.*
Albany BOAPDMAN & GRAY
WAKELAM & IUCHO *St. Louis.*
Cincinnati COLBURN & FIELD

Entered according to Act of Congress A.D. 1853 by Firth Pond & Co. in the Clerk's Office of the Dis. Court of the South. Dis. of N.Y.

Wakelam

SOMETHING TO LOVE ME

Words by J. E. CARPENTER. Music by E. L. HIME.

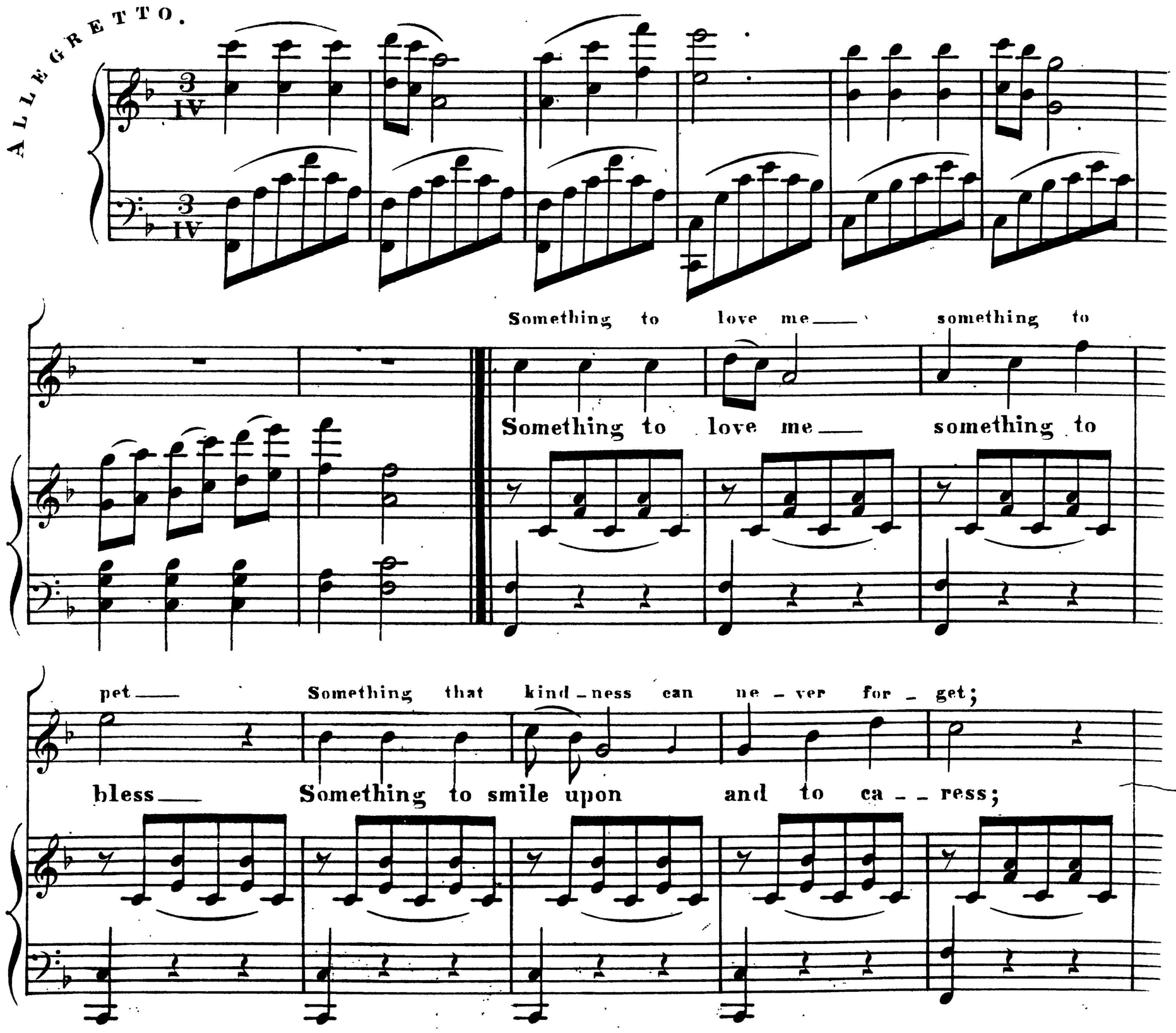

Something that clings to me, e - ven a bird In whose sweet mu - sic re -

Something to fill up the void in my heart, That will not when sorrow comes

proach is not heard. Something to cheer me, and stay by my side That

o'er me de - part. Something that loves not as summer friends love, As

ne - ver will leave me what - e'er may be - tide, That I may still in this-

true as the star in the blue realms a - bove; Something with instinct e -

hol - low world find There's something still left to be lov - ing and kind.

nough to be - lieve, That will not, like most of earth's proud one's de - ceive.

mf

ral.

f

Something to love me___ something to bless___ Something to smile upon

and to ca_ress; Something to fill up the void in my heart, That

will not, when sorrow comes o'er me, de_part.

Quidor Engv.r