

Sezione Musicale
Biblioteca Palatina
PARMA

CONTROLLO 1943

el

Violoncello 2°

SANV

D

265

V

2°

Quintetto

per
due Violini Viola e due Violoncelli

di

G. Bollesini

SANV. D. 265/V

M^{to} ov:

Four empty musical staves at the bottom of the page.

Segue All: Mod:to

Minuetto

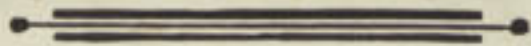

All: Mod.^{to} $\text{E} = \text{b}$ h *p.* *f.* **3**

D. C. *Allegretto* *Pino* al Fine

And: Solo $\text{C} = \text{F}$ 6/8

cres. **3**

Calando *accl.*

a tempo *Calando* *cres.*

1 *ppz.*

arco *ppz.*

arco

pp.

ppp. *ff.*

All^o Vivo *piu:*

arco

arco. *arco.*

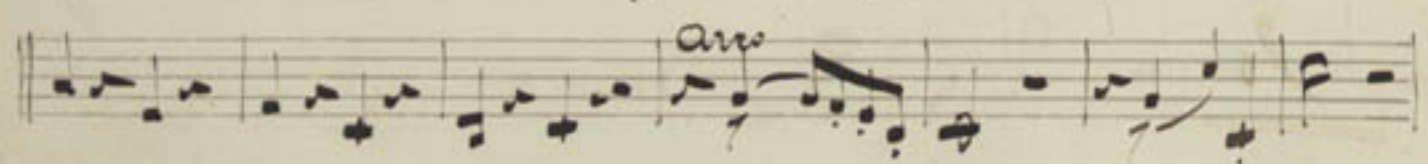
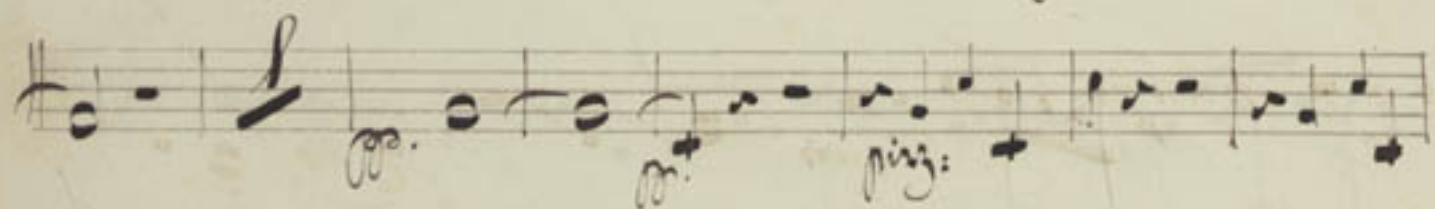
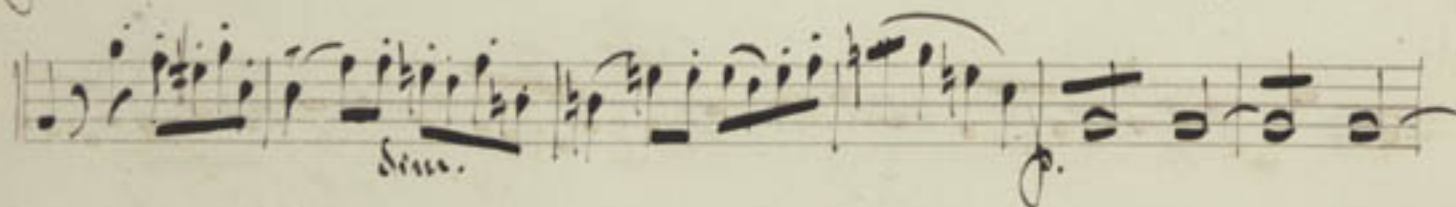
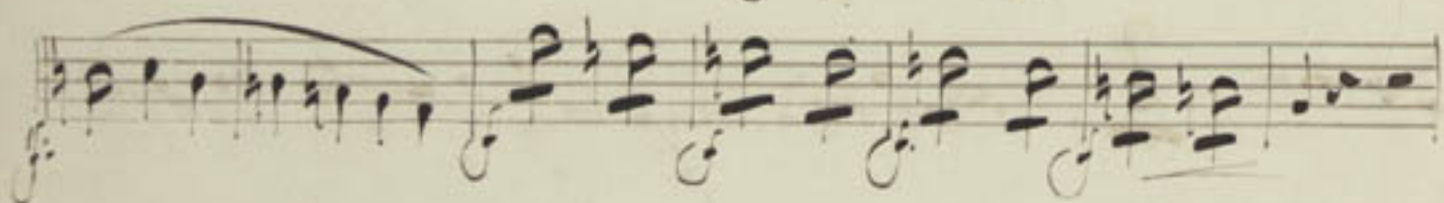
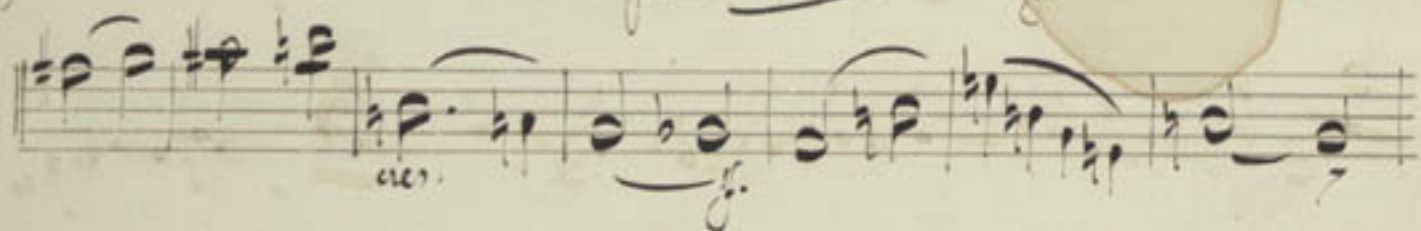
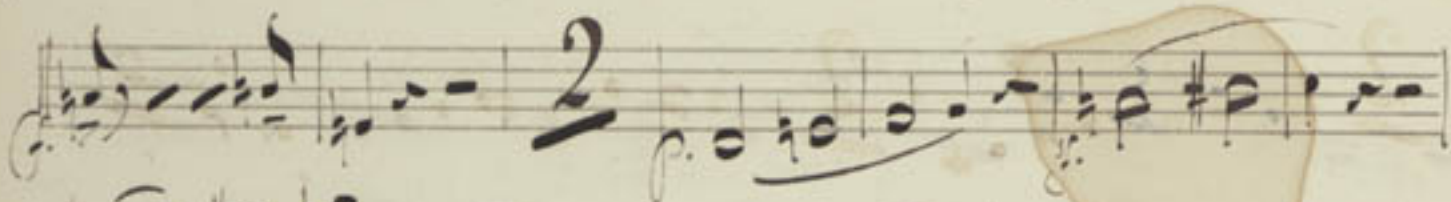
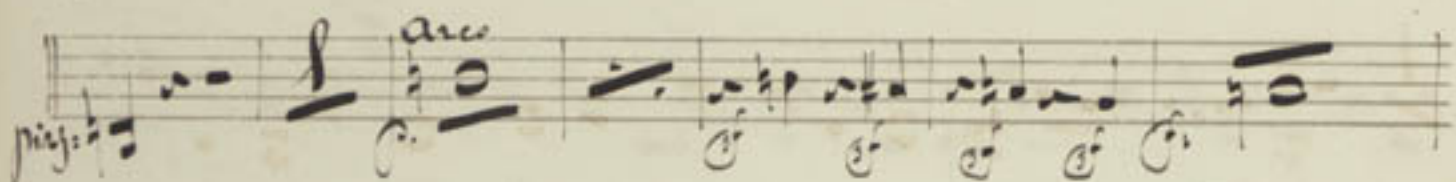

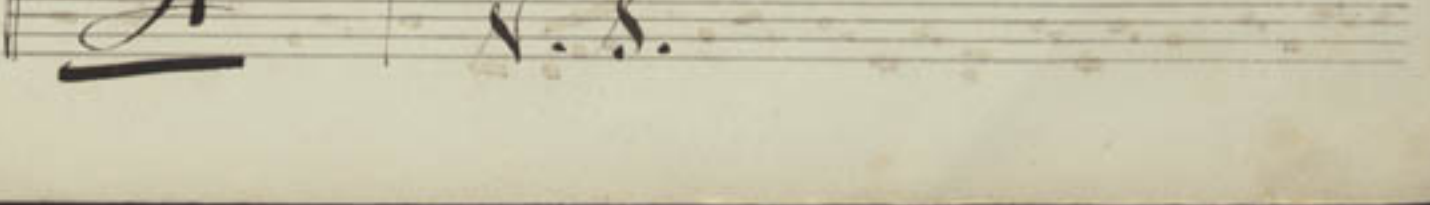
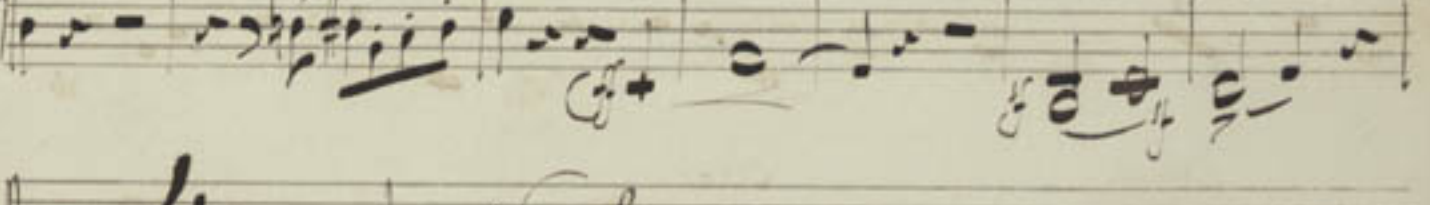
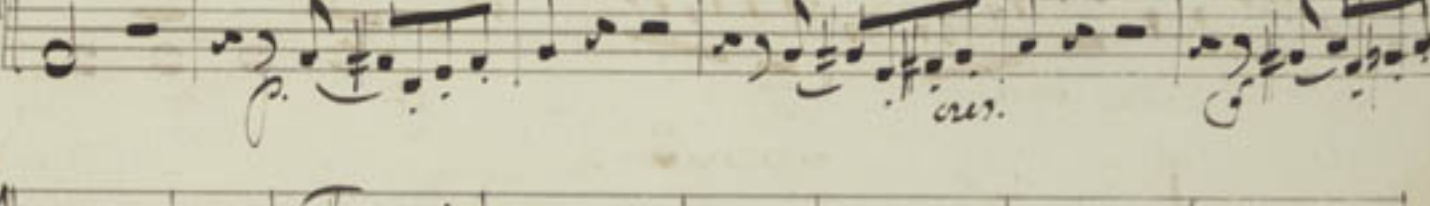
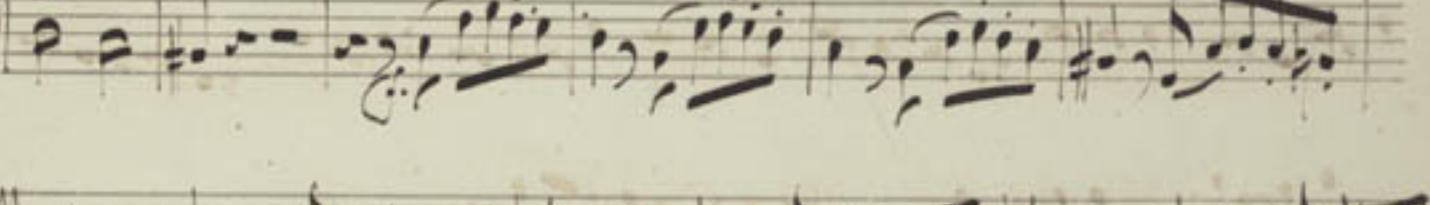
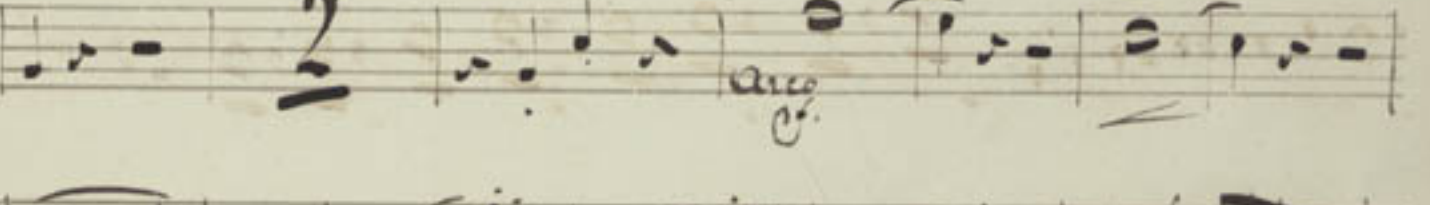
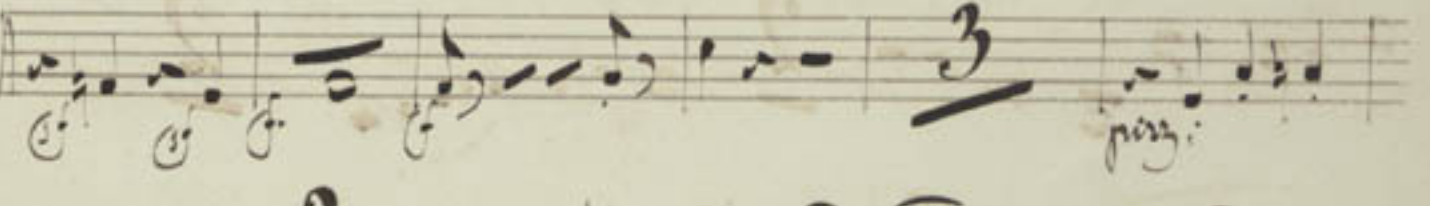
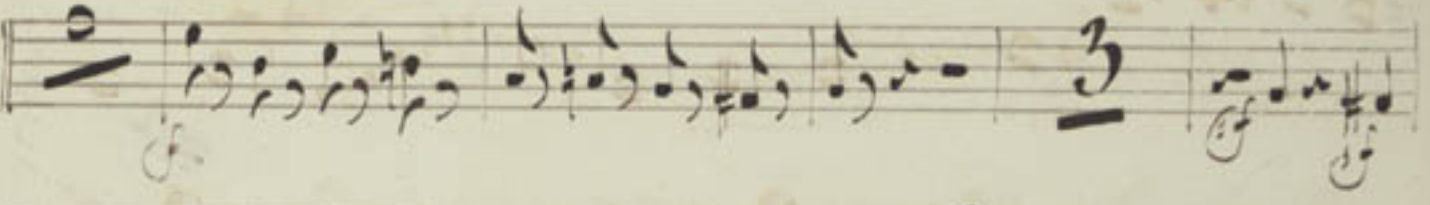
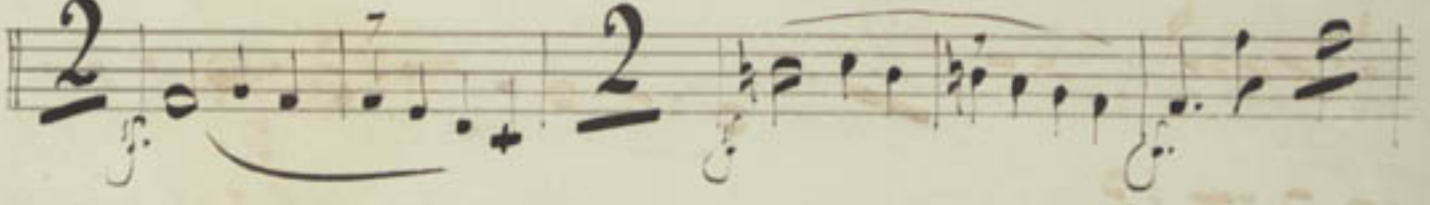
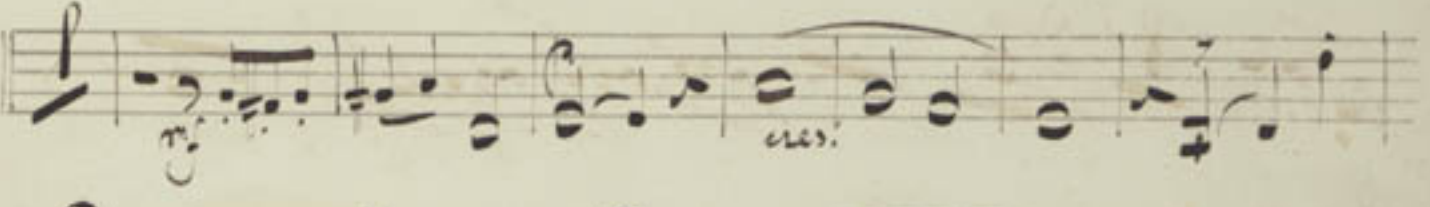

h

p. marcato

cres.

261

33803

Fine