

Symphony no. 2 in D Major

Them. Index WO33

Muzio Clementi

Violin II

Reconstructed by John Walter Hill

Adagio

53 *fz fz fz ff*

62

66

74 *p*

80

87

97 *f fz fz*

106 *fz*

110 *p*

117 *f*

124

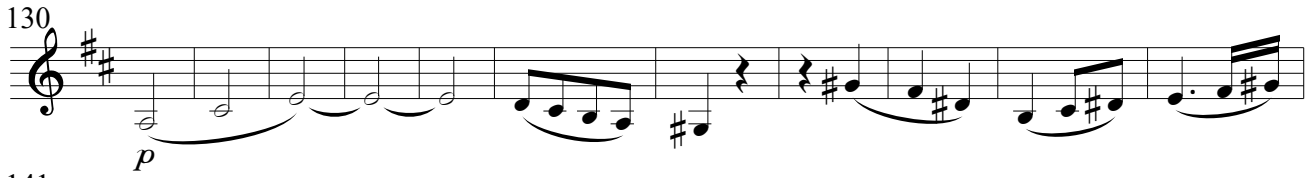
130 

141 

152 

160 

170 

183 

193 

202 

209 

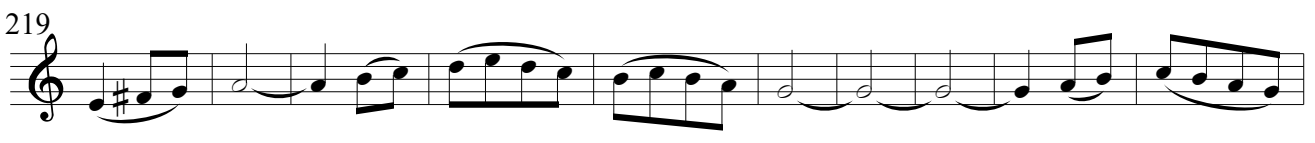
219 

229 

239

248

256

266

270

274

279

286

298

309

319

329

339

cresc.

f

p

f

fz

fz

p

p

f

fz

ff

fz

fz

fz

p

347

p

353

p *f* *fz*

359

fz *fz* *fz*

366

ff

372

p

383

f

393

399

406

II.

Andante cantabile

p

5

10

14

pp cresc f fz

20

fz

pp

25

f

30

p

35

f

40

f *ff*

44

fz

9

55 *p* *cresc*

60 *f* *fz* *p*

65 *pp* *f* *fz* *fz* *tr* *tr*

70 *p*

75

80 *pizz.* **3**

88 *arco* *p* *p* *f*

95 *fz* *fz*

100 *p* *f* *p* **2**

110 *pizz.* *arco* *pp*

III.

Minuetto

1 *f* *fz* *fz* *fz*

10 *fz* *p*

20 2

29 *p* *cresc* *f*

39 *fz* *fz* *fz* *fz* *fz* *fz*

49 *fz* *fz*

59 *p* **Trio**

68 *p*

77 *pp* *cresc* *f*

87 *ff*

97 *fz p* *pp* 2

107 2 **Minuetto da capo**

IV.

Allegro

11

17

21

25

31

35

44

50

p

62

f

68

p *f*

74

p

81

> p *> p* *> p*

88

f

96

ff

101

fz

106

fz *fz*

111

p

117

p

125

131

141

146

151

154

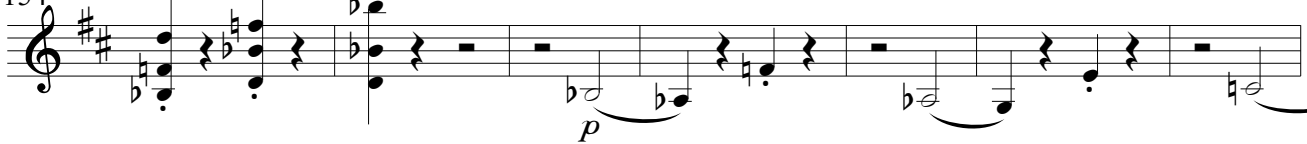

161

167

171

181

187

193 *f* *p*

197

201 *f* *p*

205

209 *p* *p* *f*

221

226 *fz*

231 *fz* *fz* 9

247 *f*

254

261

268 *p* *f* *fz*

280

fz *fz* *fz*

285

fz

291

fz

296

fz

301

fz

308

più f

312

ff

316

fz

321

fz *fz*

326

fz