

Credo

Santo André

Anônimo

Orquestra Ribeiro Bastos

Fundada no século XVIII

Soprano

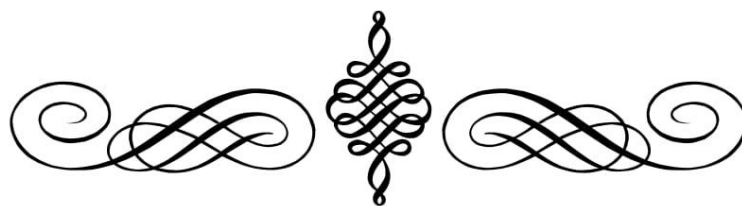

Edição de Rafael Sales Arantes

Editada a partir de manuscrito do arquivo da
Orquestra Ribeiro Bastos de São João del Rei.

Credo Santo André

Soprano

Credo

Anônimo do acervo da Orquestra Ribeiro Bastos

Andante afetuoso

p Cre-do in u-num De - um Pa-trem om-ni - po - ten - tem

7
fac - to - rem cœ - li cœ - li et ter - ra ***f*** vi - si - bi - li - um

13
f vi - si - bi - li - um om - ni - um ***p*** et in - vi - si - bi - li - um

19 **Solo**
p Et in u - num Do - mi - num Je - sum Je - sum Chris - tum Fi - li - um

25
De - i u - ni - ge - ni - tum u - ni - ge - ni - tum u - ni - ge - ni -

31 **Tutti**
tum ***f*** et ex Pa - tre na - tum an - te om - ni - a sæ - cu - la

36
De - um de De - o lu - men de lu - mi - ne De um

41
ve - rum de De - o ve - ro de De - o ve - ro, ***p*** Ge - ni - tum non

47

fa - ctum con - subs - tan - ti - a - lem Pa - tri per quem — om - ni - a

52

Larghetto

fa - cta — sunt

Largo non tanto

92

p Cru - ci - fi - xus *f* e - ti - am *p* pro no - bis

102

f Cru-ci - fi - xus *f* Cru-ci - fi - xus e - ti-am pro

109

no - bis sub Pon - ti - o Pi - la - to sub Pon - ti - o Pi - la - to

115

p pas - sus pas - sus se -

122

pul - tus est se - pul - tus

Allegro vivo

129

est. *p* Et re - sur - re - xit

136

et re-sur-re - xit et re-sur-re - xit et re-sur-re - xit ter - ti - a di - e
cresc. **f**

141

ter - ti - a di - e se - cun - dum scri - ptu - ras se - cun - dum scri - tu - ras

147

f et i - te - rum ven - tu - rus ven - tu - rus et cum

158

glo - ri - a Ju - di - ca - re vi - vos **p** et mor - tu -

164

os **f** cu - jus re - gni non e - rit fi - nis non e - rit non e - rit

170

fi - nis **f** Et u - nam San - ctam Ca - tho - li - cam et

205

A - pos - to - li - cam Ec - cle - si - am Con - fi - te - or con - fi - te - or u - num bap -

210

tis - ma **p** in re - mis - si - o - nem **f** pec - ca - to - rum **p** et ex -

216

pe - cto re - sur - re *cresc.* - cti - o - nem *f* *p* mor - tu - o -

Allegro vivo

223

- - - rum. *f* Et vi - tam ven - tu - ri ven - tu - ri -

230

sæ - cu - li. A - men. A - men. A - men. A - men. A - men. A - men. A - men. A -

236

men. *f* et vi - tam ven - tu - ri ven - tu - ri sæ - cu - li A - men. A - men. A -

242

men. A - men. A - men. A - men. A - men. A - men. A - men. *p* et

249

vi - tam ven - tu - ri ven - tu - ri sæ - cu - li *f* A - men. A - men. A - men. A -

256

men. *p* et vi - tam ven - tu - ri ven - tu - ri sæ - cu - li *f* A -

263

men. A - men. A - men. A - men. A - men. A - men. A -

269

men. A - men. A - men. A - men. A - men.

Credo Santo André

Soprano

Sanctus

Anônimo do acervo da Orquestra Ribeiro Bastos

Andante mosso

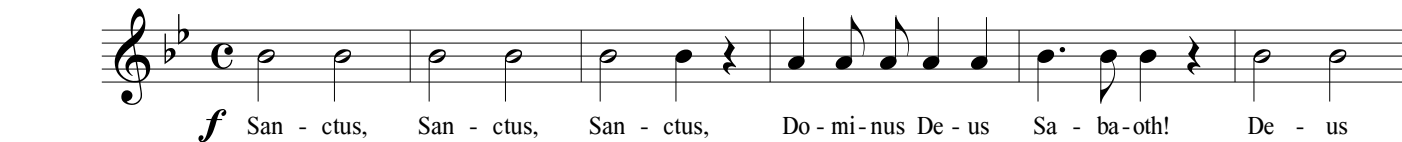

f San - ctus, San - ctus, San - ctus, Do - mi - nus De - us Sa - ba - oth! De - us

Sa - ba - oth! De - us Sa - ba - oth! *p* Ple - ni sunt cæ - li et

ter - ra sunt cæ - li et ter - ra - sunt cæ - li et ter - ra glo - ri - a glo - ri - a tu - *f*

a glo - ri - a glo - ri - a tu - a glo - ri - a tu - a. *p* Ho -

Allegretto

san - na in ex - cel - sis in ex - cel - sis, Ho - san - na Ho - san - na in ex -

cel - sis in ex - cel - sis Ho - san - na ho - san - na ho - san - na ho - san - na in ex - cel - sis *f* in ex -

cel - sis Ho - san - na in ex - cel - sis Ho - san - na in ex - cel - sis in ex - cel - sis.

Fine **Andante** **D.S. al Fine**
p Ho -

Credo Santo André

Soprano

Agnus Dei

Anônimo do acervo da Orquestra Ribeiro Bastos

Allegro magestoso

- - **f** A - gnus De - i qui tol - lis pec - ca - ta qui

7 tol - lis pec - ca - ta mun - di pec - ca - ta pec - ca - ta mun - di **p** mi - se -

12 re - re _____ no - bis mi - se - re - re no - bis **f**

27 **p** mi - se - re - re no - bis mi - se - re - re no - bis. **f**

33 **f** A - gnus De - i qui tol - lis pec - ca - ta qui

39 tol - lis pec - ca - ta mun - di pec - ca - ta pec - ca - ta mun - di

43 **p** do - na _____ no - bis do - na no - bis pa - cem do - na

48

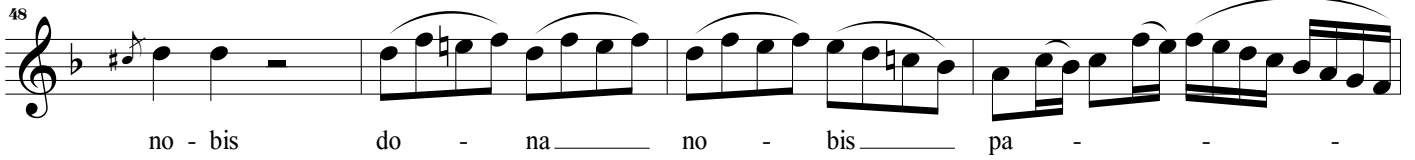

no - bis do - na no - bis pa - - -

52

- - - cem do-na no - bis pa - - - cem do-na no - bis pa - - - cem *p* do - na

ff

59

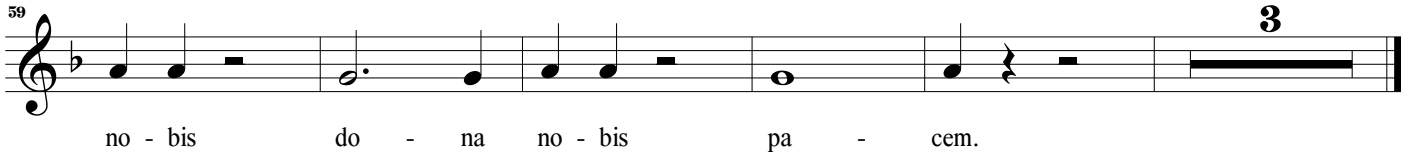

no - bis do - na no - bis pa - - - cem.

3

Credo

Santo André

Anônimo

Orquestra Ribeiro Bastos

Fundada no século XVIII

Contralto

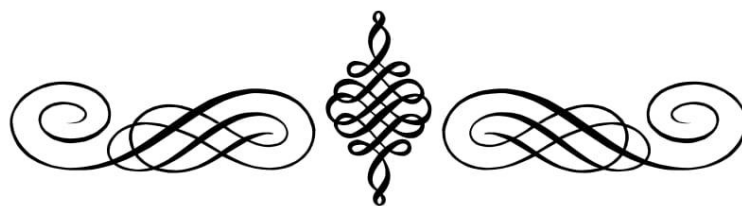

Edição de Rafael Sales Arantes

Editada a partir de manuscrito do arquivo da
Orquestra Ribeiro Bastos de São João del Rei.

Credo Santo André

Alto

Credo

Anônimo do acervo da Orquestra Ribeiro Bastos

Andante afetuoso

2

p Cre-do in u-num De - um Pa-trem om-ni - po - ten - tem

7

fac - to - rem cœ - li cœ - li et ter - ra *f* vi - si - bi - li - um

13

f vi - si - bi - li - um om - ni - um *p* et in - vi - si - bi - li - um

19

13

f et ex Pa - tre na - tum an - te om - ni - a sæ - cu - la De - um de

37

De - o lu - men de lu - mi - ne De um ve - rum de De - o ve -

43

ro de De - o ve - ro, *p* Ge - ni - tum non fa - ctum

48

con - subs - tan - ti - a - lem Pa - tri per quem — om - ni - a fa - cta

Larghetto

53 **21** Solo *p* Et in-car-na-tus in-car-na-tus est de-

79 Spi-ri-tu San-cto de Spi-ri-tu San-cto ex Ma-ri-a Vir-gi-ne et

85 ho-mo et ho-mo fa-ctus est et ho-

Largo non tanto

89 *rit.* **5** Tutti *p* Cru-ci-fi-xus *f*
fa-ctus fa-ctus est.

99 *p* e-ti-am pro no-bis *f* Cru-ci-fi-xus

105 *f* Cru-ci-fi-xus e-ti-am pro no-bis sub Pon-ti-o Pi-

111 la-to sub Pon-ti-o Pi-la-to *p* pas-sus

117

pas - sus se - pul - tus est

124

se - pul - tus est.

Allegro vivo

133

p Et re-sur-re - xit et re-sur-re - xit et re-sur-re - xit ter - ti - a
cresc. *f*

140

di - e ter - ti - a di - e se - cun - dum scri - ptu - ras se - cun - dum scri -

146

tu - ras *f* et i - te - rum ven - tu - rus ven -

157

tu - rus et cum glo - ri - a Ju - di - ca - re vi - vos *p* et

163

mor - tu - os *f* cu - jus re - gni non e - rit fi - nis non

169 *Solo*

e - rit non e - rit fi - nis *p* Et in Spi - ri - tum San - ctum

174 **2**

Do - mi-num et vi - vi - fi - can - tem qui ex

180

Pa - tre Fi - li - o - que pro - ce - dit

185 **13**

Fi - li - o - que pro - ce - dit

202 *Tutti*

f Et u - nam San - ctam Ca - tho - li - cam et A - pos - to - li - cam Ec - cle - si - am Con -

207

fi - te - or con - fi - te - or u - num bap - tis - ma *p* in re - mis - si - o - nem *f*

213

pec - ca - to - rum et ex - pe - cto re - sur - re - cti - *p* *cresc.* *f*

219

o - nem mor - tu - o - rum.

p

Allegro vivo

227

f et vi - tam ven - tu - ri ven - tu - ri sæ - cu - li A -

241

men. A - men. A - men. A - men. A - men. A - men. A - men. *p* et

249

vi - tam ven - tu - ri ven - tu - ri sæ - cu - li *f* A - men. A - men. A - men. A -

256

men. *p* et vi - tam ven - tu - ri ven - tu - ri sæ - cu - li

263

men. A - men. A - men. A - men. A - men. A - men A - men. A - men. A - men. A -

270

men. A - men. A - men.

Credo Santo André

Alto

Sanctus

Anônimo do acervo da Orquestra Ribeiro Bastos

Andante mosso

f San - ctus, San - ctus, San - ctus, Do - mi - nus De - us Sa - ba - oth! De - us

7 Sa - ba - oth! De - us Sa - ba - oth! 11 *p* Ple - ni sunt cæ - li et

23 ter - ra sunt cæ - li et ter - ra glo - ri - a glo - ri - a tu - a glo - ri - a *f*

28 glo - ri - a tu - a glo - ri - a tu - a.

Allegretto

34 *p* Ho - sa - na in ex - cel - sis, ho - san - na 4 Ho - san - na in ex - cel - sis in ex - cel - sis

45 Ho - san - na in ex - cel - sis Ho - san - na Ho - san - na *f* in ex - cel - sis in ex - cel - sis Ho - san -

58 na in ex - cel - sis Ho - san - na in ex - cel - sis in ex - cel - sis.

63 **2** **Fine** **Andante** **20** **D.S. al Fine**

Credo Santo André

Alto

Agnus Dei

Anônimo do acervo da Orquestra Ribeiro Bastos

Allegro maestoso

10

p mi - se - re - re no - bis *f* mi-se-re - re no -

16

bis *f* A - gnus De - i qui tol - lis pec - ca - ta qui

21

tol - lis pec-ca - ta mun - di pec - ca - ta pec-ca - ta mun - di

27

p mi - se - re - re no - bis *f* mi-se-re - re no - bis.

44

p do - na no - bis pa - cem do - na no - bis pa - cem do - na no - bis

49

do - na no - bis pa - cem do-na no-bis pa - cem do-na no-bis

56

pa - cem *p* do - na no-bis do - na no-bis pa - cem.

Credo

Santo André

Anônimo

Orquestra Ribeiro Bastos

Fundada no século XVIII

Tenor

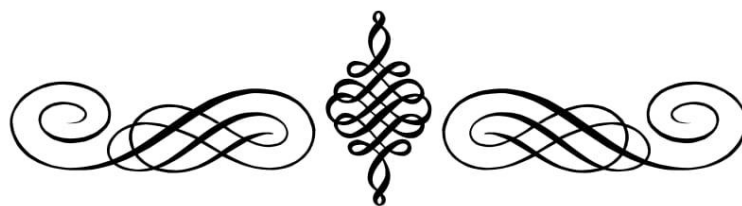

Edição de Rafael Sales Arantes

Editada a partir de manuscrito do arquivo da
Orquestra Ribeiro Bastos de São João del Rei.

Credo Santo André

Tenor

Credo

Anônimo do acervo da Orquestra Ribeiro Bastos

Andante afetuoso

2
p Cre-do in u-num De - um Pa-trem om-ni - po - ten - tem

7
fac - to - rem cœ - li cœ - li et ter - ra **f** vi - si - bi - li - um

13
f vi - si - bi - li - um om - ni - um *p* et in - vi - si - bi - li - um

19
13
f et ex Pa - tre na - tum an - te om - ni - a sæ - cu - la De - um de

37
De - o lu - men de lu - mi - ne De um ve - rum de De - o ve -

43
ro de De - o ve - ro, *p* Ge - ni - tum non fa - ctum

48
con - subs - tan - ti - a - lem Pa - tri per quem om - ni - a fa - cta

53
Larghetto **Largo non tanto**
21 **17** **5**
sunt *p* Cru - ci -

98

 fi - xus e - ti - am pro no - bis *f* Cru - ci - fi - xus
f *p*

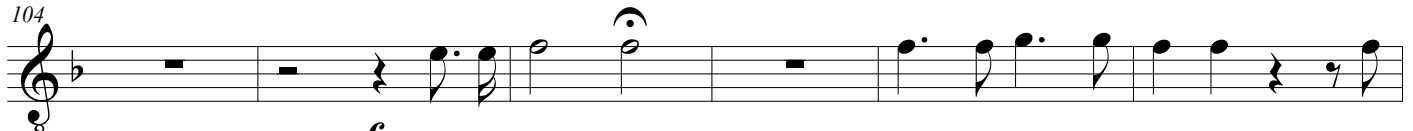
104

f Cru - ci - fi - xus e - ti - am pro no - bis sub

110

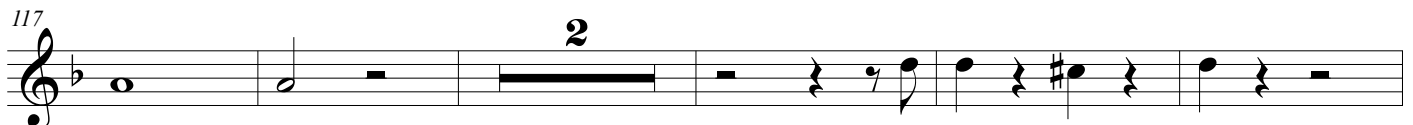
 Pon - ti - o Pi - la - to sub Pon - ti - o Pi - la - to *p* pas - sus

117

 pas - sus se - pul - tus est

124

 se - pul - tus est.

Allegro vivo

132

p Et re - sur - re - xit et re - sur - re - xit ter - ti - a
cresc. *f*

140

 di - e ter - ti - a di - e se - cun - dum scri - ptu - ras se - cun - dum scri -

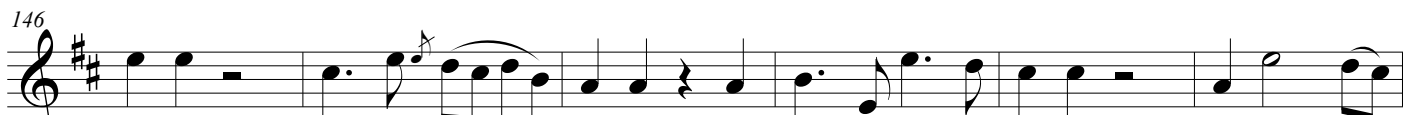
146

 tu - ras *p* Et as - cen - dit as - cen - dit in cæ - lum se - det ad

152

 8
 dex - te - ram Pa - tris *f* et i - te - rum ven - tu - rus ven -

157

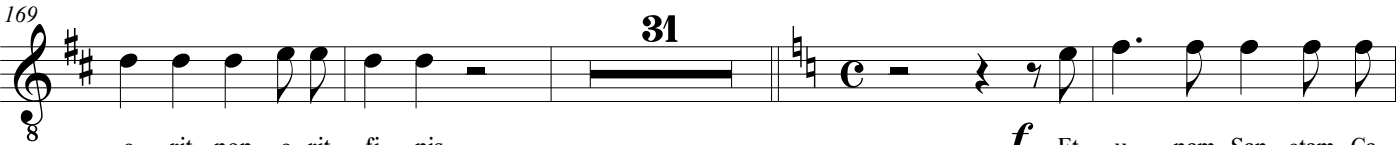
 8
 tu - rus et cum glo - ri - a Ju - di - ca - re vi - vos *p* et

163

 8
 mor - tu - os *f* cu - jus re - gni non e - rit fi - nis non

169

 8
 e - rit non e - rit fi - nis **31** *f* Et u - nam San - ctam Ca -

204

 8
 tho - li - cam et A - pos - to - li - cam Ec - cle - si - am Con - fi - te - or con - fi - te - or

209

 8
 u - num bap - tis - ma in re - mis - si - o - nem pec - ca - to - rum
p *f*

215

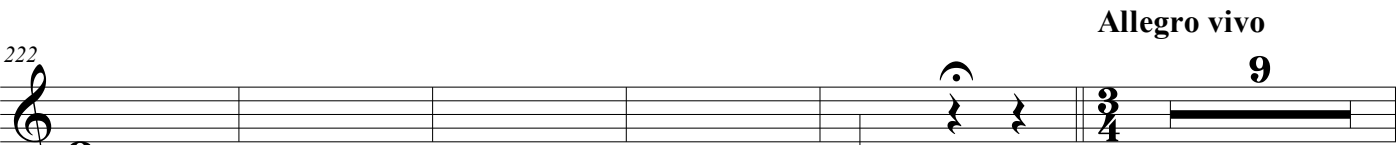
 8
p et ex - pe - cto re - sur - re - cti - o - nem mor - tu -
cresc. *f* *p* - tu -

222

 8
 o - - - - - rum. **Allegro vivo** **9**

236

f et vi - tam ven - tu - ri ven - tu - ri sæ - cu - li A - men. A - men. A -

242

men. A - men. A - men. A - men. A - men. *p* et vi - tam ven - tu - ri

250

ven - tu - ri sæ - cu - li *f* A - men. A - men. A - men. A - men.

257

p et vi - tam ven - tu - ri ven - tu - ri sæ - cu - li *f* A -

263

men. A - men. A - men. A - men. A - men. A - men. A - men. A -

269

men. A - men. A - men. A - men. **2**

Credo Santo André

Tenor

Sanctus

Anônimo do acervo da Orquestra Ribeiro Bastos

Andante mosso

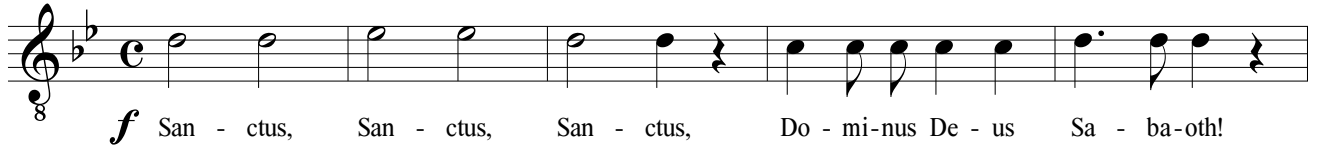

f San - ctus, San - ctus, San - ctus, Do - mi-nus De - us Sa - ba-oth!

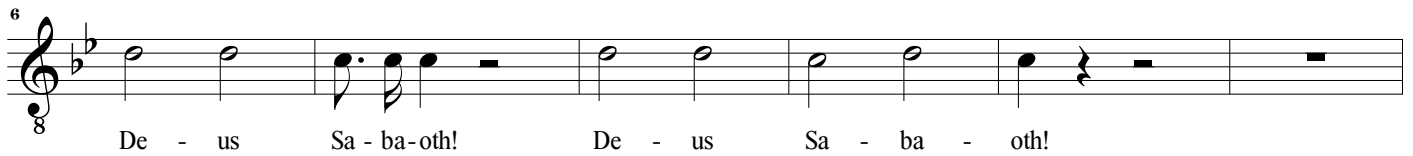

De - us Sa - ba-oth! De - us Sa - ba - oth!

p Ple - ni__ sunt cæ - li *f* cæ - li_____ et ter - ra *p* glo - ri - a__

glo - ri - a *f* glo - ri - a__ tu - a *p* ple - ni sunt cæ - li et

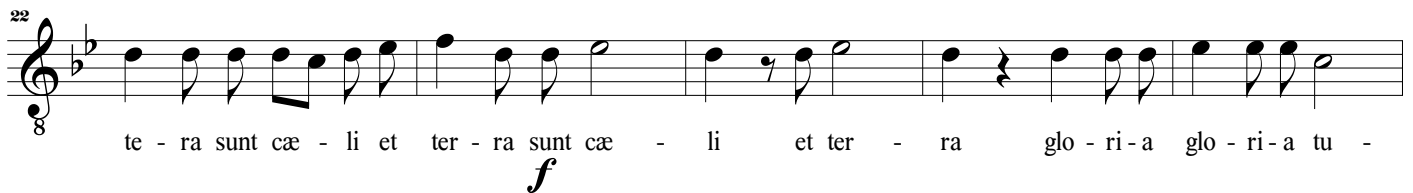

te - ra sunt cæ - li et ter - ra sunt cæ - li et ter - ra glo - ri - a glo - ri - a tu -

a glo - ri - a glo - ri - a tu - a glo - ri - a tu - a.

Allegretto

p Ho - san-na in ex - cel - sis in ex - cel - sis, Ho - san-na Ho-san-na

48

 in ex-cel - sis in ex-cel - sis Ho-san-na in ex-cel - sis Ho-san-na Ho-san-na

49

f in ex-cel-sis in ex - cel - sis Ho - san - na in ex - cel - sis Ho - san - na in ____ ex -

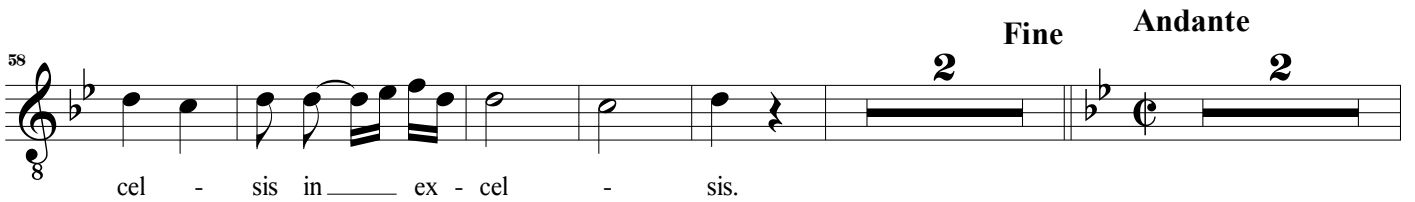
58

 cel - sis in ____ ex - cel - sis. **Fine** **Andante**

67 *Solo*

p Be - ne - di - ctus qui ³ ³ ve - nit, qui ve - nit in

72

 no - mi - ne, in no - mi - ne ____ Do - mi - ni, qui ve - nit in ____

76

 no - mi - ne ³ in ____ ³ no - mi - ne Do - mi - ni in no - mi - ne

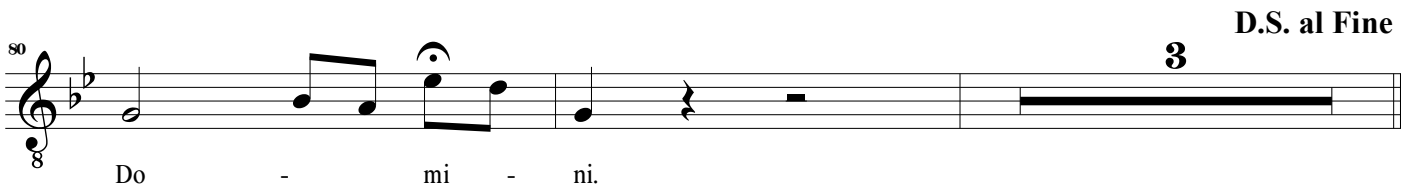
80 **D.S. al Fine**

 Do - mi - ni. **3**

Credo Santo André

Tenor

Agnus Dei

Anônimo do acervo da Orquestra Ribeiro Bastos

Allegro maestoso

10

p mi - se - re - re no - bis *f* mi-se-re - re no -

16 **9**

bis *p* mi - se - re - re mi - se - re - re no -

30 **2**

bis mi-se-re - re no - bis. *f* A - gnus De - i qui

37

tol - lis pec - ca - ta qui tol - lis pec - ca - ta mun - di pec - ca - ta pec - ca - ta

42 **p**

mun - di *p* do - na no - bis do - na no - bis pa - cem

47

do - na no - bis do - na no - bis

51 **ff**

pa - cem do - na no - bis pa - cem do - na no - bis pa -

57 **3**

cem *p* do - na no - bis do - na no - bis pa - cem.

Credo

Santo André

Anônimo

Orquestra Ribeiro Bastos

Fundada no século XVIII

Baixo

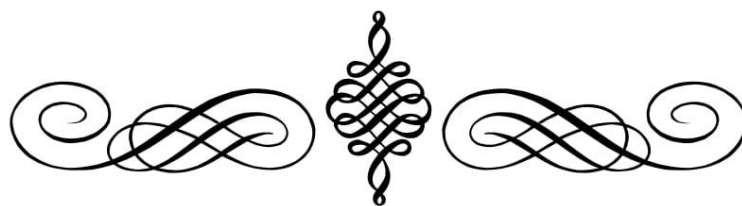

Edição de Rafael Sales Arantes

Editada a partir de manuscrito do arquivo da
Orquestra Ribeiro Bastos de São João del Rei.

Credo Santo André

Bass

Credo

Anônimo do acervo da Orquestra Ribeiro Bastos

Andante afetuoso

2

p Cre - do in u - num De - um Pa - trem om - ni - po - ten - tem

7

fac - to - rem cœ - li cœ - li et ter - ra *f* vi - si - bi - li - um

13

f vi - si - bi - li - um om - ni - um *p* et in - vi - si - bi - li - um

19

f et ex Pa - tre na - tum an - te om - ni - a sæ - cu - la De - um de

37

De - o lu - men de lu - mi - ne De - um ve - rum de De - o ve -

43

ro de De - o ve - ro, *p* Ge - ni - tum non fa - ctum con - subs - tan - ti - a - lem

49

Pa - tri per quem om - ni - a fa - cta sunt *mf* qui

54

pro - pter nos ho - mi - nes et pro - pter nos - tram sa - lu - tem des - cen - dit de

59

cœ - lis des - cen - dit de cœ - lis des - cen - dit de cœ - lis de cœ -

65

lis des - cen - dit — de coe - lis de coe - lis *p* de coe -

71

Larghetto

lis de coe - lis.

92

Largo non tanto

5 Tutti

p Cru - ci - fi - xus e - ti-am pro no - bis

102

f Cru - ci - fi - xus *f* *p* Cru - ci - fi - xus

108

e - ti-am pro no - bis sub Pon - ti - o Pi - la - to sub Pon - ti - o Pi -

113

la - to *p* pas - sus pas - sus *p* et — se -

120

pul - tus est se - pul - tus est et — se - pul - tus

126

est se - pul - tus est.

133

Allegro vivo

5

p Et re-sur-re - xit ter - ti - a di - e *f* ter - ti - a

cresc.

142

di - e se - cun - dum scri - ptu - ras se - cun - dum scri - tu - ras

147

7

f et i - te - rum ven - tu - rus ven - tu - rus et cum

158

glo - ri - a Ju - di - ca - re vi - vos *p* et mor - tu -

164

os *f* cu - jus re - gni non e - rit fi - nis non e - rit non e - rit

170

20

Solo

fi - nis *f* Qui cum Pa - tri et Fi - li - o

194

p si - mul a - do - ra - tur et con - glo - ri - fi - ca - tur qui lo - cu - tus

199

Tutti

est per Pro - phe - tas per Pro - phe - tas. *f* Et

203

u - nam San - ctam Ca - tho - li - cam et A - pos - to - li - cam Ec - cle - si - am Con - fi - te - or con -

208

fi - te - or u - num bap - tis - ma *p* in re - mis - si - o - nem pec - ca - *f*

214

to - rum *p* et *cresc.* ex - pe - cto re - sur - re - cti - o - nem *f* mor -

221

tu - o - rum. **Allegro vivo** 9

236

f et vi - tam ven - tu - ri ven - tu - ri sæ - cu - li A - men. A - men. A - men. A -

243

men. A - men. A - men. A - men. *p* et vi - tam ven - tu - ri

251

ven - tu - ri sæ - cu - li. *f* A - men. A - men. A - men. A - men. *p* et

259

vi - tam ven - tu - ri ven - tu - ri sæ - cu - li. *f* A - men. A - men. A - men. A -

266

men. A - men. A - men A - men. A - men. A - men. A - men. A -

271

A - men. A - men. 2

Credo Santo André

Bass

Sanctus

Anônimo do acervo da Orquestra Ribeiro Bastos

Andante mosso

f San - ctus, San - ctus, San - ctus, Do - mi-nus De - us Sa - ba-oth!

De - us Sa - ba-oth! De - us Sa - ba - oth!

f Ple - ni sunt cæ - li et ter - ra sunt cæ - li - et ter - ra glo - ri - a glo - ri - a tu -

a glo - ri - a glo - ri - a tu - a glo - ri - a tu - a.

Allegretto

p Ho - san - na in ex - cel - sis, Ho - san - na Ho - san - na

in ex-cel-sis in ex-cel-sis Ho-san-na in ex-cel-sis Ho-san-na Ho-san-na **f** in ex-cel-sis

in ex - cel - sis Ho - san - na in ex - cel - sis Ho - san - na in ex - cel - sis in ex -

cel - sis.

Credo Santo André

Bass

Agnus Dei

Anônimo do acervo da Orquestra Ribeiro Bastos

Allegro magestoso

10

p mi - se - re - re no - bis *f* mi-se-re - re - no -

16

bis *p* mi - se - re - re - no - bis mi - se - re - re

29

no - bis *f* mi-se-re - re - no - bis. *p* do - na no - bis

45

pa-cem do - na no - bis pa-cem do - na no - bis do - na

50

no - bis pa - cem *ff* do-na no - bis pa - cem do-na no - bis

56

pa - cem *p* do - na no - bis do - na no - bis

62

pa - cem. **3**

Credo

Santo André

Anônimo

Orquestra Ribeiro Bastos

Fundada no século XVIII

Flauta

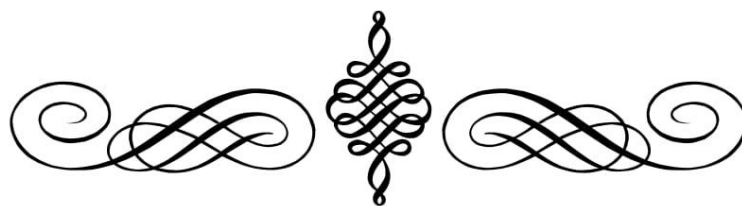

Edição de Rafael Sales Arantes

Editada a partir de manuscrito do arquivo da
Orquestra Ribeiro Bastos de São João del Rei.

Credo Santo André

Flute

Credo

Anônimo do acervo da Orquestra Ribeiro Bastos

Andante afetuoso

62 *8* *8va* *p*

75 *Larghetto* *10* *4* *Largo non tanto* *10*
p *6*

102 *f* *f*

109 *2*

116 *8va* *15* *Allegro vivo* *6* *8va* *p* *f*

141 *8va* *8va*

146 *(8va)* *5* *8va* *p*

156 *f* *8va*

161 *(8^{va})⁻*
p

166
f

170
p *p*

176
p

187
f

192
f

204
f

210
f

216 *p cresc.* *f* *p* 6 $\frac{3}{4}$

227 **Allegro vivo** 5 2 *f* *f* 8^{va}

238 (8^{va})

245 (8^{va}) 5 *p* *f* 8^{va}

256 (8^{va}) 5 *p* *f* 8^{va}

267 (8^{va})

273

Credo Santo André

Flute

Sanctus

Anônimo do acervo da Orquestra Ribeiro Bastos

Andante mosso

7

15

25

31

Allegretto

40

48

58

Fine Andante D.S. al Fine

20

Credo Santo André

Flute

Agnus Dei

Anônimo do acervo da Orquestra Ribeiro Bastos

Allegro maestoso

Credo

Santo André

Anônimo

Orquestra Ribeiro Bastos

Fundada no século XVIII

Clarinete Bb I

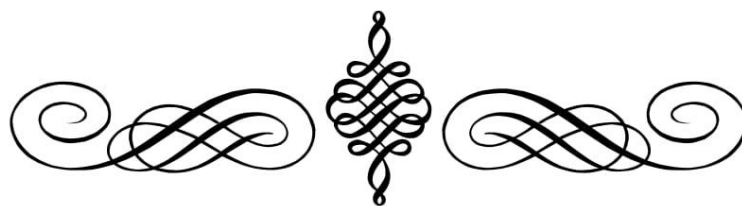

Edição de Rafael Sales Arantes

Editada a partir de manuscrito do arquivo da
Orquestra Ribeiro Bastos de São João del Rei.

Credo Santo André

Clarinet in B \flat 1

Credo

Anônimo do acervo da Orquestra Ribeiro Bastos

Andante afetuoso

6

12

19

25

31

37

43

49

f *p* *f* *p* *p* *f* *f* *p* *p*

3

57 *p*

64 *p*

72 **Larghetto** *p*

89 *rit.* **Largo non tanto** *p* *f* *p*

96 *p* *f* *p*

105 *f*

112 *p* *p*

124 *p*

132 **Allegro vivo** *f*

142

147

158

168

175

184

189

194

204

210

f

216

p cresc. f p

223

Allegro vivo

f

233

f

239

245

p f

256

p f

267

273

Credo Santo André

Clarinet in B \flat 1

Sanctus

Anônimo do acervo da Orquestra Ribeiro Bastos

Andante mosso

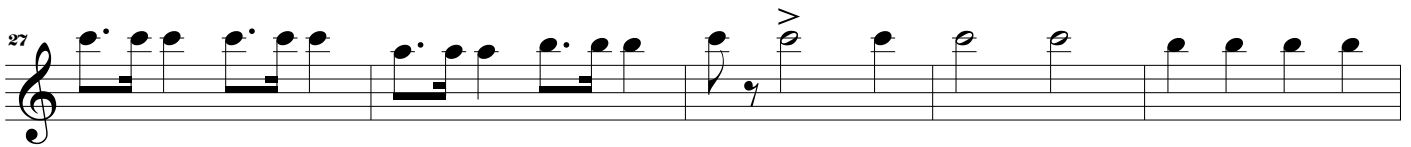
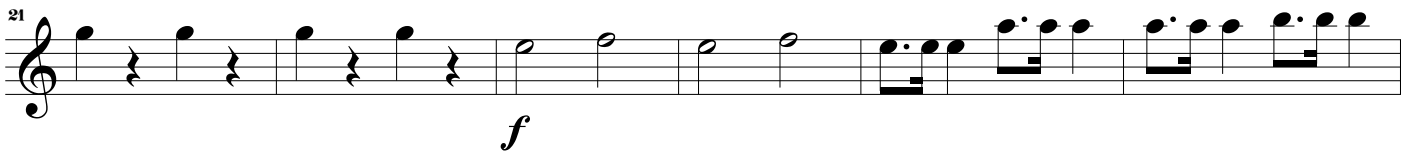
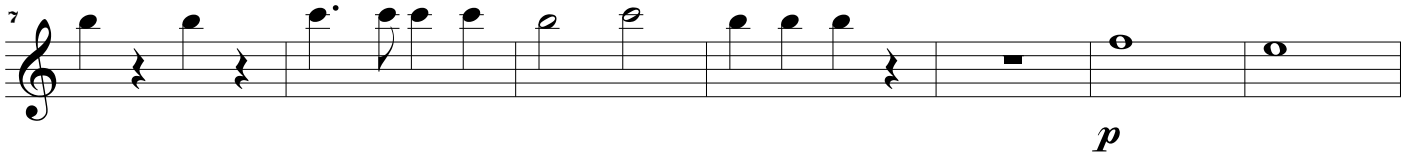

C Allegretto

42  *f*

50 

60  **Fine** **Andante** **2** *p*

69 

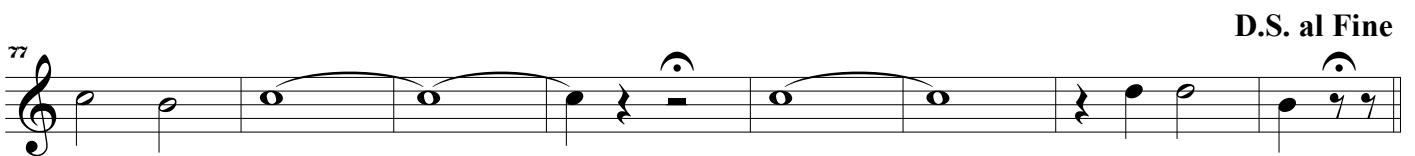
77  **D.S. al Fine**

Credo Santo André

Clarinet in B \flat 1

Agnus Dei

Anônimo do acervo da Orquestra Ribeiro Bastos

Allegro maestoso

Credo

Santo André

Anônimo

Orquestra Ribeiro Bastos

Fundada no século XVIII

Clarinete Bb II

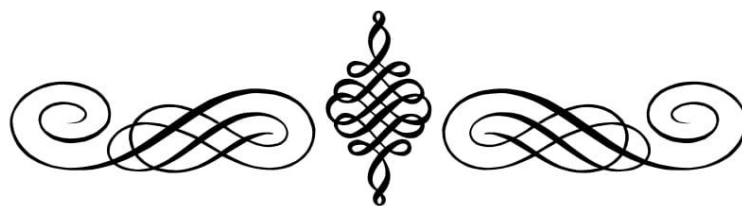

Edição de Rafael Sales Arantes

Editada a partir de manuscrito do arquivo da
Orquestra Ribeiro Bastos de São João del Rei.

Credo Santo André

Clarinet in B \flat 2

Credo

Anônimo do acervo da Orquestra Ribeiro Bastos

Andante afetuoso

46

p

51

3

p

60

68

Larghetto

75

10

p

rit.

Largo non tanto

90

p *f* *p*

97

4

p *f* *p* *f*

106

113

124

Allegro vivo

133

143

153

159

171

p *p*

180

p

187

f

192

f *p*

202

f

208

f

214

p *cresc.* *f*

220

p

227

Allegro vivo

f *f*

238

p

245

p *f*

256

p *f*

267

p

273

p

Credo Santo André

Clarinet in B \flat 2

Sanctus

Anônimo do acervo da Orquestra Ribeiro Bastos

Andante mosso

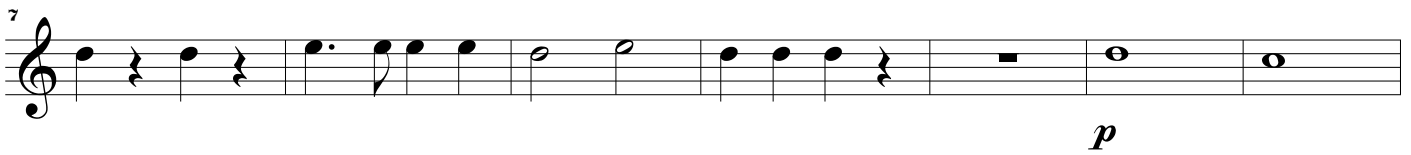

 Allegretto

45

f

57

Fine

Andante

65

p

76

D.S. al Fine

Credo Santo André

Clarinet in B \flat 2

Agnus Dei

Anônimo do acervo da Orquestra Ribeiro Bastos

Allegro maestoso

Credo

Santo André

Anônimo

Orquestra Ribeiro Bastos

Fundada no século XVIII

Fagote

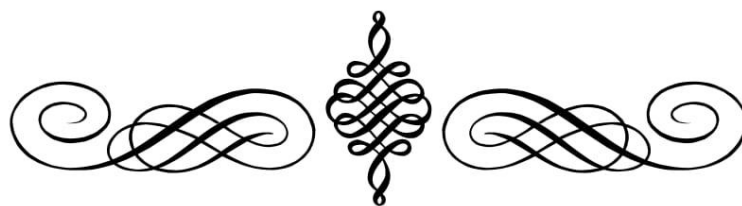

Edição de Rafael Sales Arantes

Editada a partir de manuscrito do arquivo da
Orquestra Ribeiro Bastos de São João del Rei.

Credo Santo André

Bassoon

Credo

Anônimo do acervo da Orquestra Ribeiro Bastos

Andante afetuoso

f *p* **2**

8 *f* *f*

14 *p* *f*

19 *p*

26 *f*

32

37

42 *p*

48

2

3

57

p

12

Larghetto

74

p

p

p

Largo non tanto

88

p

f

p

96

p

f

104

p

f

109

113

p

119

126

Allegro vivo

133

140

145

151

158

165

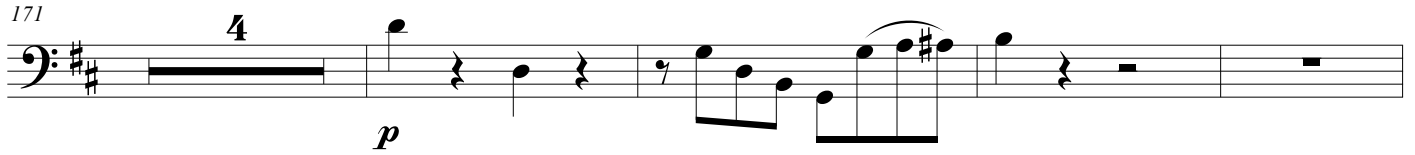
171 
p

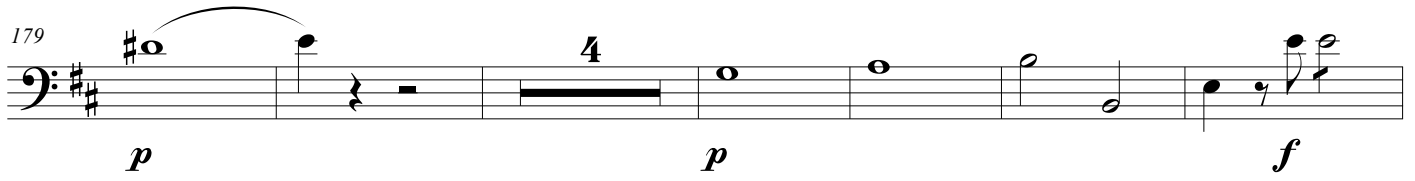
179 
p p f

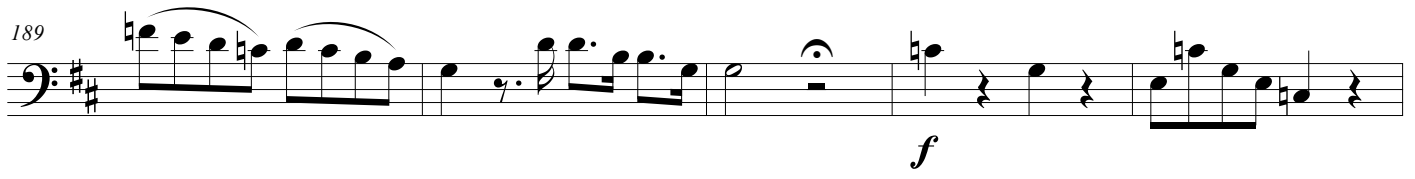
189 
f

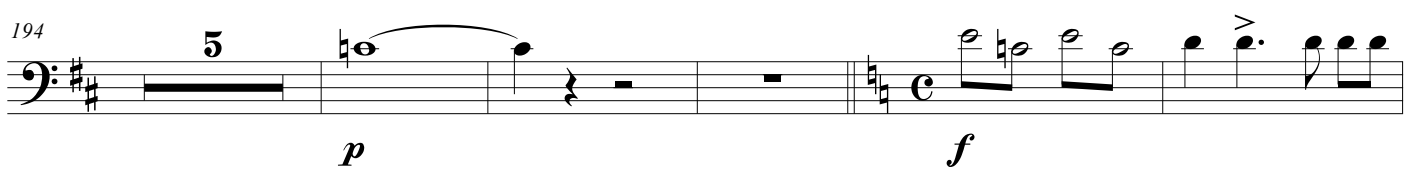
194 
p f

204 
f

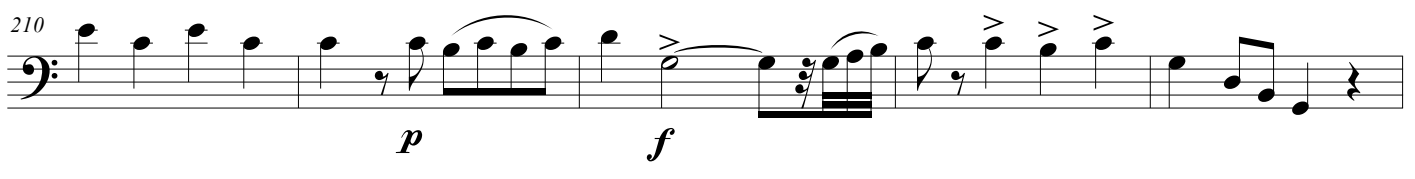
210 
p f

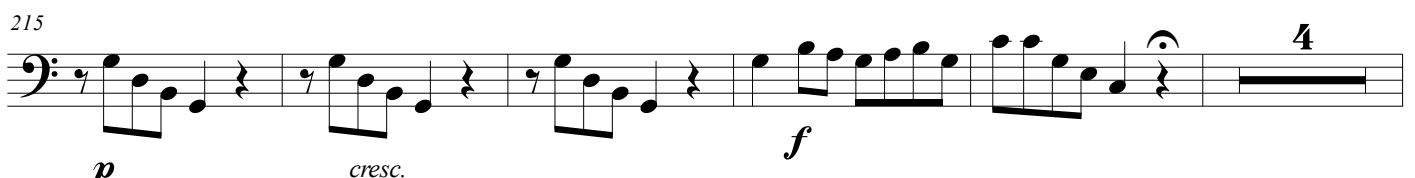
215 
p cresc. f

Allegro vivo

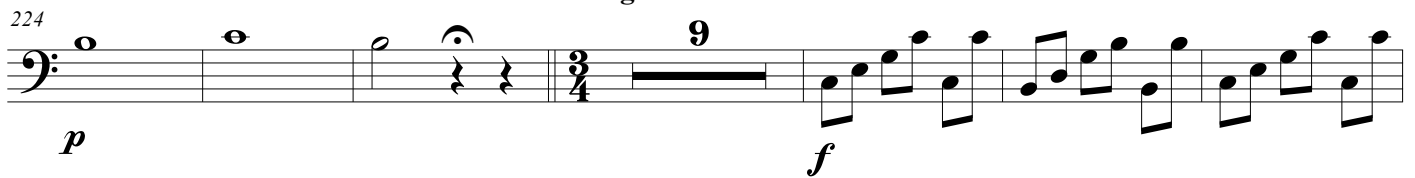
224 
p f

239

246

256

267

272

Credo Santo André

Bassoon

Sanctus

Anônimo do acervo da Orquestra Ribeiro Bastos

Andante mosso

45

f

51

59

Fine

Andante

65

f *p*

73

80

D.S. al Fine

Credo Santo André

Bassoon

Agnus Dei

Anônimo do acervo da Orquestra Ribeiro Bastos

Allegro magestoso

Credo

Santo André

Anônimo

Orquestra Ribeiro Bastos

Fundada no século XVIII

Trompas em F

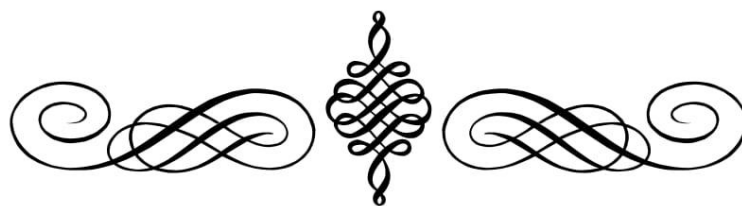

Edição de Rafael Sales Arantes

Editada a partir de manuscrito do arquivo da
Orquestra Ribeiro Bastos de São João del Rei.

Credo Santo André

Horn in F

Credo

Anônimo do acervo da Orquestra Ribeiro Bastos

Andante afetuoso

f *p*

7 *f* *p*

13 *f* *p* *f*

19 *p* *f*

35

42 *p*

48

56 *p*

Larghetto **Largo non tanto**

72 **17**

93 **2**

101 *p* *f* *p* *f*

108

114 **3** *p* *p*

124 **3** *p*

Allegro vivo

133 **3** *p* *cresc.* *f*

140

Allegro vivo

227 **9**

f

240

p

248

f

257

p *f*

266

271

Credo Santo André

Horn in F

Sanctus

Anônimo do acervo da Orquestra Ribeiro Bastos

Andante mosso

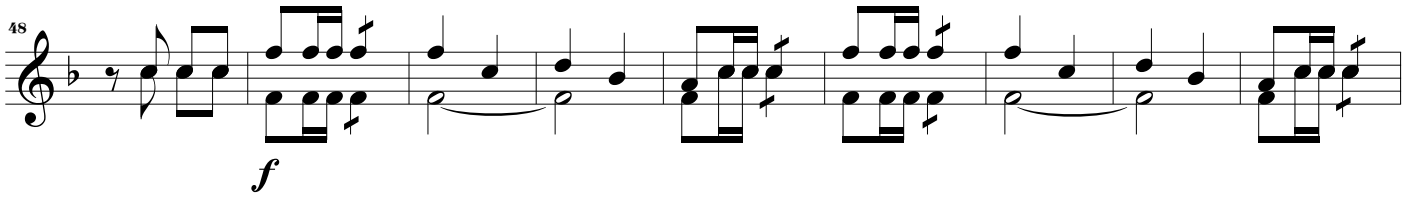
48  Musical notation for measures 48-56. The music is in a 2/4 time signature with a key signature of one flat. It features a melody in the upper voice and a bass line with chords. A dynamic marking of *f* (forte) is placed below the first measure.

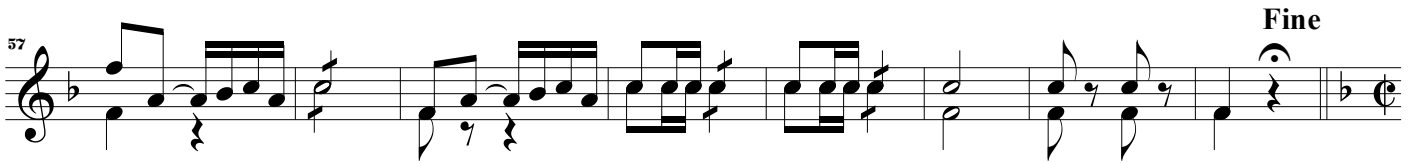
57  Musical notation for measures 57-64. The music continues with similar rhythmic patterns. A *Fine* marking is placed above the final measure.

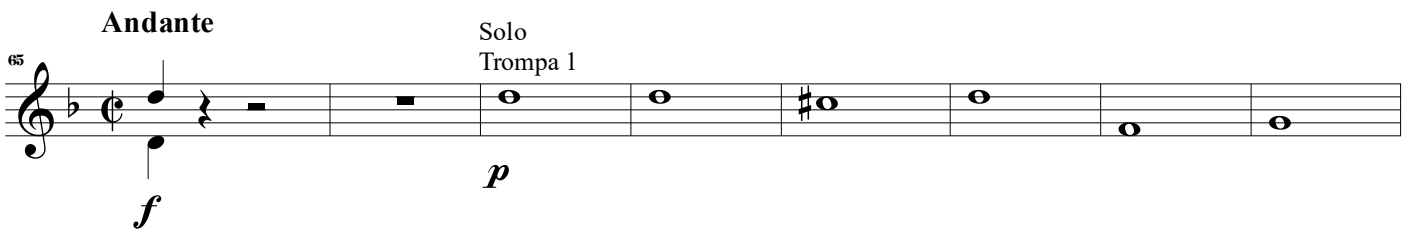
65  Musical notation for measures 65-77. The tempo is marked *Andante*. The first measure has a dynamic marking of *f*. The second measure is a whole rest. From measure 3, the music is marked *Solo Trompa 1* and *p* (piano). The melody consists of a series of notes: G4, A4, B4, C5, B4, A4, G4.

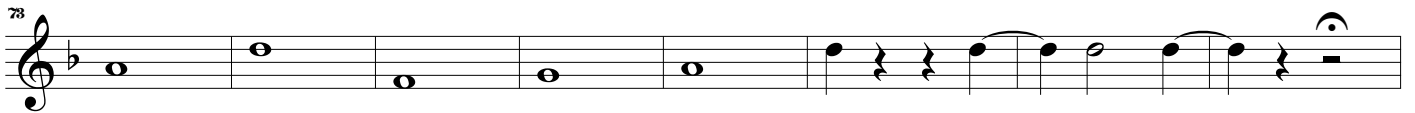
78  Musical notation for measures 78-80. The melody continues with notes G4, A4, B4, C5, B4, A4, G4, ending with a fermata.

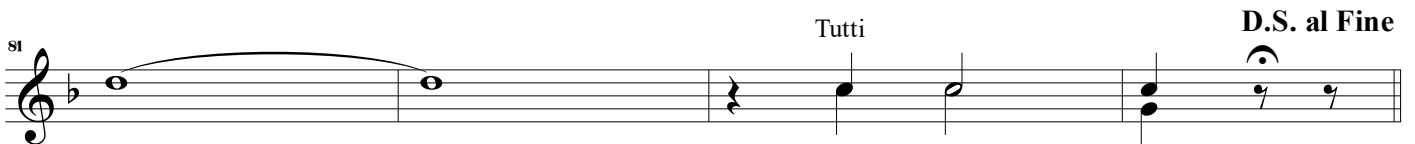
81  Musical notation for measures 81-84. The music is marked *Tutti*. The first measure has a dynamic marking of *f*. The melody consists of notes G4, A4, B4, C5, B4, A4, G4. The final measure is marked *D.S. al Fine*.

Credo Santo André

Horn in F

Agnus Dei

Anônimo do acervo da Orquestra Ribeiro Bastos

Allegro magestoso

48

4

ff

56

p

63

f

Credo

Santo André

Anônimo

Orquestra Ribeiro Bastos

Fundada no século XVIII

Trompas em Eb

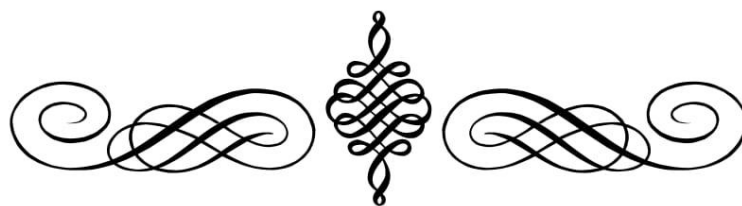

Edição de Rafael Sales Arantes

Editada a partir de manuscrito do arquivo da
Orquestra Ribeiro Bastos de São João del Rei.

Credo Santo André

Horn in Eb

Credo

Anônimo do acervo da Orquestra Ribeiro Bastos

Andante afetuoso

Larghetto

Largo non tanto

72

17

93

f *p* 2

101

p *f* *p* *f*

108

114

p 3 *p*

124

3 *p*

Allegro vivo

133

3 *p* *cresc.* *f*

140

145 *p* 6 3

158 *f* *p*

165 *f* 2 4

175 *p* 8 8

189 *f* 10 *f*

203

209 *f*

215 *f* *p* 4

Allegro vivo

227 **9**

f

240

p

248

p *f*

257

p *f*

266

f

271

f

Credo Santo André

Horn in Eb

Sanctus

Anônimo do acervo da Orquestra Ribeiro Bastos

Andante mosso

f

3

f **2** *f* **3**

f

Allegretto **3** *p*

39

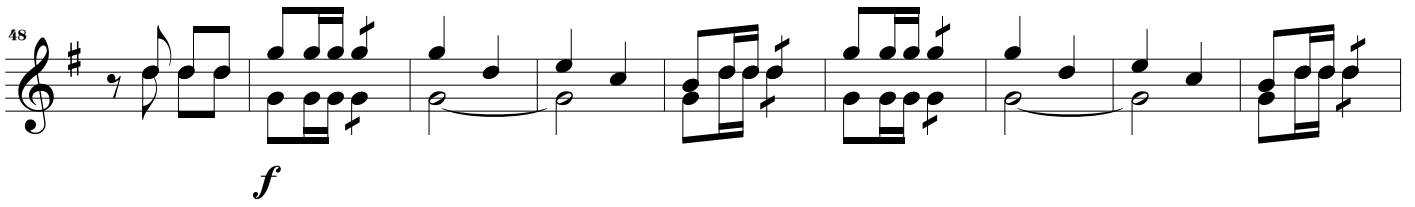
48 

57 

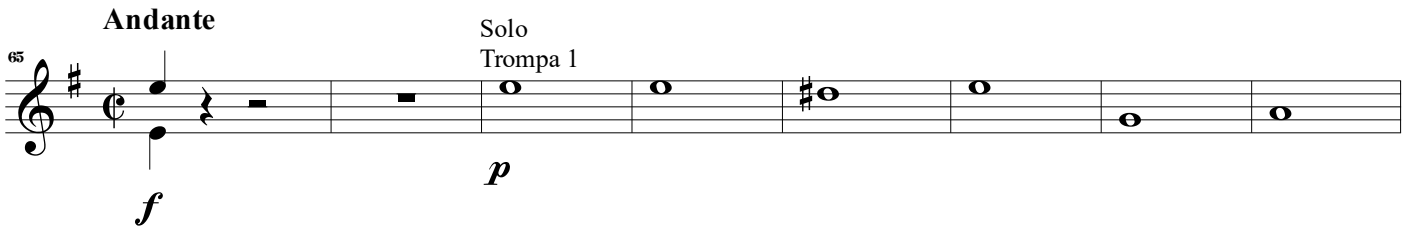
65 **Andante** 

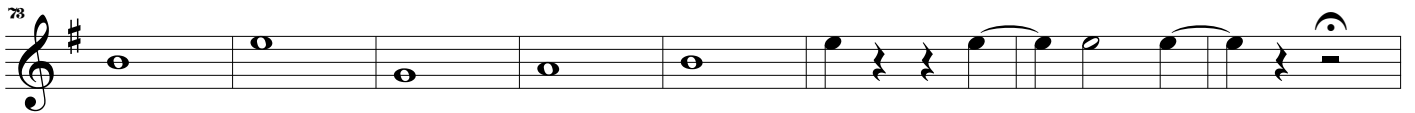
78 

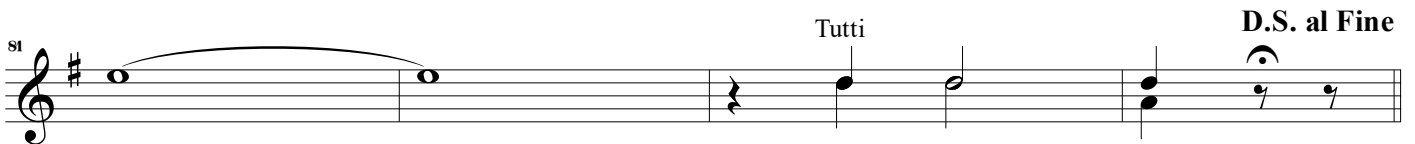
81 

Credo Santo André

Horn in Eb

Agnus Dei

Anônimo do acervo da Orquestra Ribeiro Bastos

Allegro magestoso

48

4

ff

56

p

63

f

Credo

Santo André

Anônimo

Orquestra Ribeiro Bastos

Fundada no século XVIII

Trompas em C

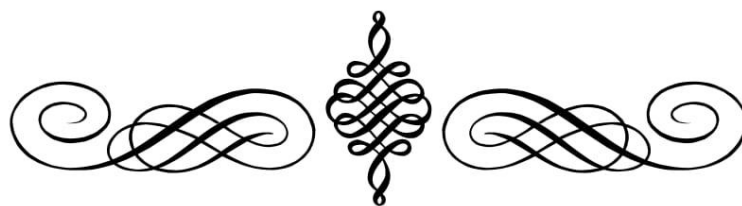

Edição de Rafael Sales Arantes

Editada a partir de manuscrito do arquivo da
Orquestra Ribeiro Bastos de São João del Rei.

Credo Santo André

Horn in C

Credo

Anônimo do acervo da Orquestra Ribeiro Bastos

Andante afetuoso

f *p*

7 *f* *p*

13 *f* *p* *f* 8 11

30 *p* *f*

35

42 *p*

48

56 8 *p*

72 **Larghetto** **Largo non tanto**

93

101

108

114

124

Allegro vivo

133

141

146 *f* *p* *f*

159 *p*

166 *f* *p*

176 *p*

190 *f* *f*

204

210 *f*

215 *f* *p*

Allegro vivo

227 **9**

f

240

p

249

f *p*

258

f

266

271

Credo Santo André

Horn in C

Sanctus

Anônimo do acervo da Orquestra Ribeiro Bastos

Andante mosso

f

f

f

f

Allegretto
p

p

48 *f*

57 **Fine**

65 **Andante** *f* *p* Solo Trompa 1

73

81 **Tutti** **D.S. al Fine**

Agnus Dei

Anônimo do acervo da Orquestra Ribeiro Bastos

Allegro maestoso

48

ff

56

p

63

f

Credo

Santo André

Anônimo

Orquestra Ribeiro Bastos

Fundada no século XVIII

Trompas em Bb

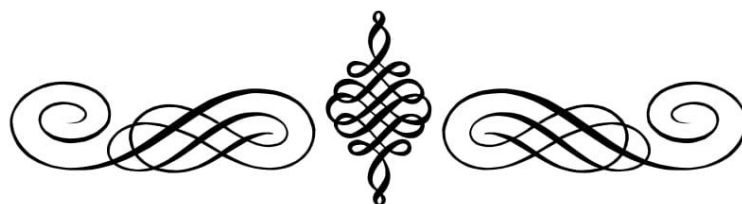

Edição de Rafael Sales Arantes

Editada a partir de manuscrito do arquivo da
Orquestra Ribeiro Bastos de São João del Rei.

Credo Santo André

Horn in Bb

Credo

Anônimo do acervo da Orquestra Ribeiro Bastos

Andante afetuoso

7

13

30

35

42

48

56

11

f *p* *f* *p* *f* *p* *f* *p*

Larghetto

Largo non tanto

72

93

101

108

114

124

Allegro vivo

133

140

145 **6** **3**
p

158 *f* *p*

165 *f* **2** **4**

175 *p* *p* **8** **8**

189 *f* **10** *f*

203

209 *f*

215 *f* *p* **4** **6** **3**

227 **Allegro vivo**
9
f

240
p

248
f

257
p *f*

266

271

Credo Santo André

Horn in Bb

Sanctus

Anônimo do acervo da Orquestra Ribeiro Bastos

Andante mosso

f

6

14

f

23

f

30

Allegretto

p

39

48

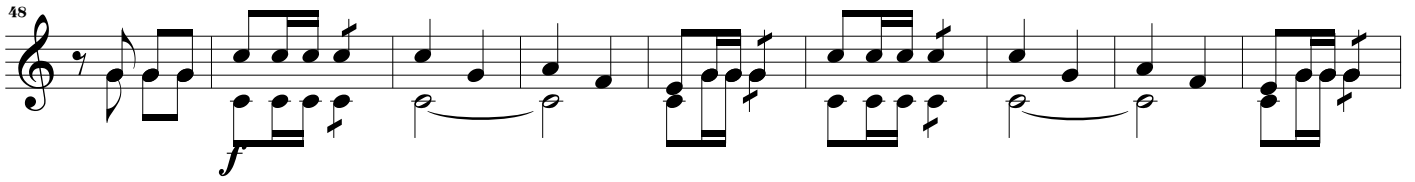

57

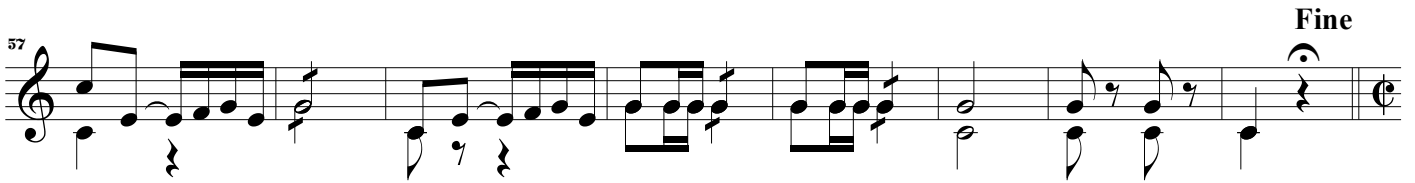

65

Andante

Solo Trompa 1

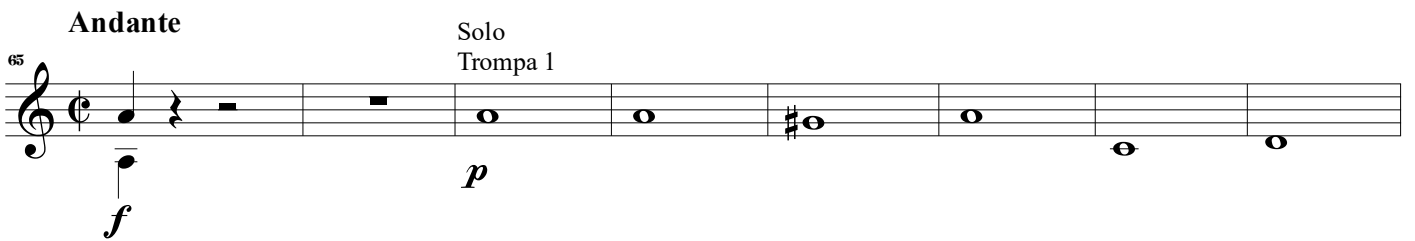

78

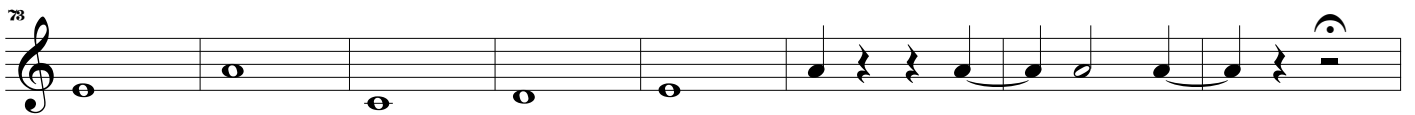

81

Tutti

D.S. al Fine

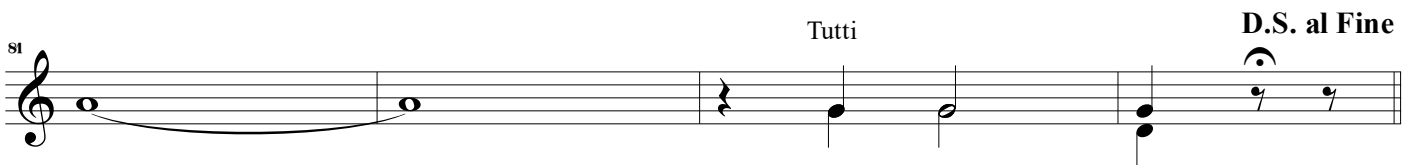

Credo Santo André

Horn in Bb

Agnus Dei

Anônimo do acervo da Orquestra Ribeiro Bastos

Allegro maestoso

48

ff

56

p

68

f

Credo

Santo André

Anônimo

Orquestra Ribeiro Bastos

Fundada no século XVIII

Trompete Bb

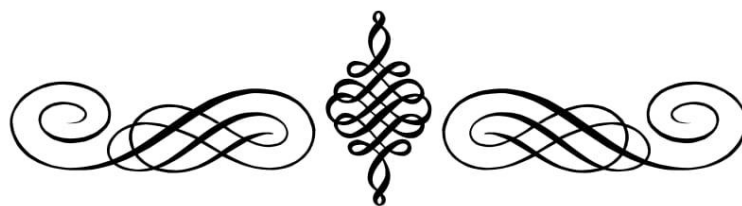

Edição de Rafael Sales Arantes

Editada a partir de manuscrito do arquivo da
Orquestra Ribeiro Bastos de São João del Rei.

Credo Santo André

Trumpet in B \flat

Credo

Anônimo do acervo da Orquestra Ribeiro Bastos

Andante afetuoso

9 *f* *p* 3

18 *f* *f* 3

34 *f* *p* *f* 11

40

47 *p* 3 3

57 *p* 12

74 **Larghetto** **Largo non tanto** 17 *f*

96 3 *f*

105 *f*

111 **19** **6** **Allegro vivo**

139 *f*

144 **11** *f*

159 **6** *f*

169 **19** *f*

192 **8** *f* *f*

204

209 *f* > > >

214

4

f

p

Allegro vivo

225

9

f

239

246

5

p

f

257

5

p

f

267

272

Credo Santo André

Trumpet in B \flat

Sanctus

Anônimo do acervo da Orquestra Ribeiro Bastos

Andante mosso

Allegretto

Fine Andante D.S. al Fine 20

Credo Santo André

Trumpet in B \flat

Agnus Dei

Anônimo do acervo da Orquestra Ribeiro Bastos

Allegro magestoso

Credo

Santo André

Anônimo

Orquestra Ribeiro Bastos

Fundada no século XVIII

Trombone

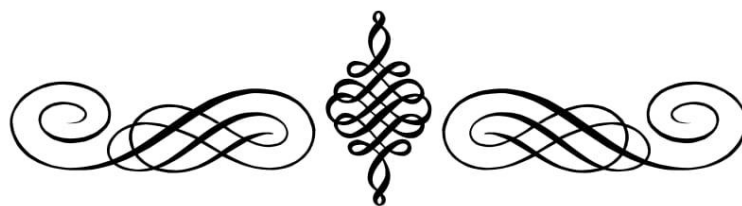

Edição de Rafael Sales Arantes

Editada a partir de manuscrito do arquivo da
Orquestra Ribeiro Bastos de São João del Rei.

Credo Santo André

Trombone

Credo

Anônimo do acervo da Orquestra Ribeiro Bastos

Andante afetuoso

60

66

Larghetto

73

81

rit.

Largo non tanto

90

97

103

109

113

p

119

p

125

p

Allegro vivo

132

f **3** *f*

140

f

145

p

151

f

157

f

162

p *f*

169

p

175

181

187

f *f*

193

p

199

f

204

210

f *p*

216

cresc. *f* *p*

Allegro vivo

223

f

231

f

238

f

246

p

253

f *p*

261

f

270

f

Credo Santo André

Trombone

Sanctus

Anônimo do acervo da Orquestra Ribeiro Bastos

Andante mosso

f

5

10

f

23

f

29

Allegretto

34

p

43

f

54

64

Fine Andante

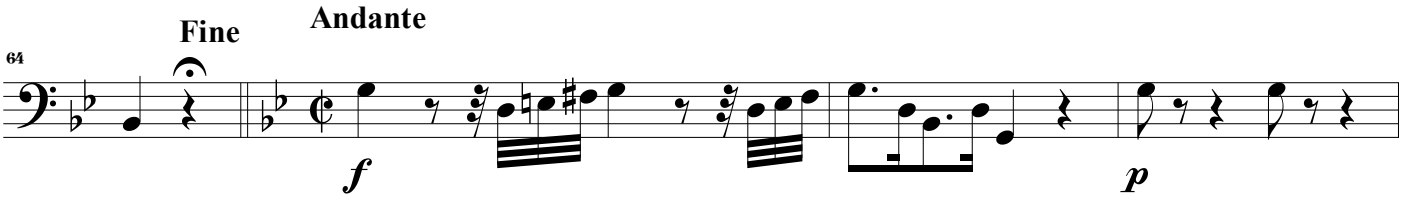

68

73

78

D.S. al Fine

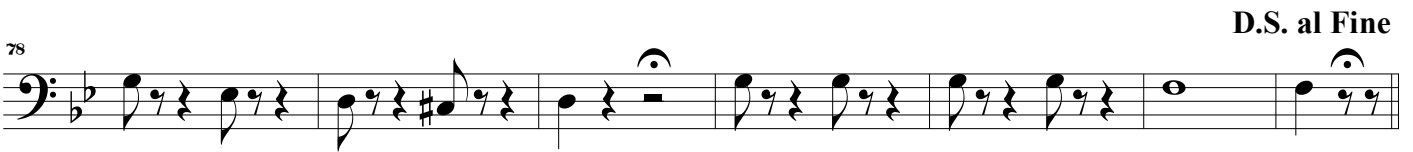

Credo Santo André

Trombone

Agnus Dei

Anônimo do acervo da Orquestra Ribeiro Bastos

Allegro magestoso

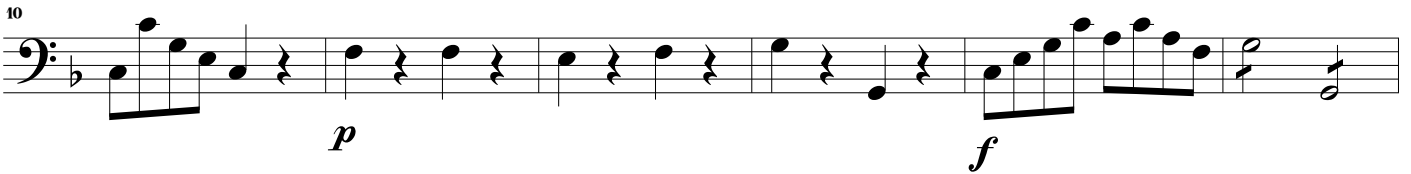

38

f

38

f

44

p

49

ff

55

p

63

f

Credo

Santo André

Anônimo

Orquestra Ribeiro Bastos

Fundada no século XVIII

Violino I

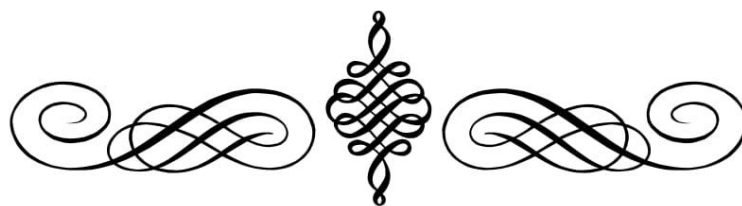

Edição de Rafael Sales Arantes

Editada a partir de manuscrito do arquivo da
Orquestra Ribeiro Bastos de São João del Rei.

Credo Santo André

Violin I

Credo

Anônimo do acervo da Orquestra Ribeiro Bastos

Andante afetuoso

41

p

47

52

56

60

65

70

Larghetto

75

p

82

rit.

Largo non tanto

91

97

103

109

113

119

125

Detailed description of musical staves 91-132: This section contains seven staves of music. Staff 91 starts with a treble clef, a key signature of one flat (B-flat), and a common time signature. It features a melody with dynamics *p*, *f*, and *p*. Staff 97 continues the melody with dynamics *p*, *f*, *p*, and *f*. Staff 103 shows a change in texture with chords and a dynamic of *f*. Staff 109 continues with a similar chordal texture. Staff 113 has a dynamic of *p*. Staff 119 features a melodic line with accents. Staff 125 concludes the section with a key signature change to two sharps (D major) and a common time signature.

Allegro vivo

133

138

Detailed description of musical staves 133-142: This section contains two staves of music. Staff 133 starts with a treble clef, a key signature of two sharps (D major), and a common time signature. It features a melody with dynamics *f*, *p*, and *cresc.*. Staff 138 continues with a melody featuring a dynamic of *f*.

141

144

148

154

158

163

168

173

178

183

188

193

198

203

208

212

217

221

Allegro vivo

227 *f*

235 *f*

240 *p*

247

251 *f*

256 *p*

260 *f*

264

271

Credo Santo André

Violin I

Sanctus

Anônimo do acervo da Orquestra Ribeiro Bastos

Andante mosso

 Allegretto

34 

40 

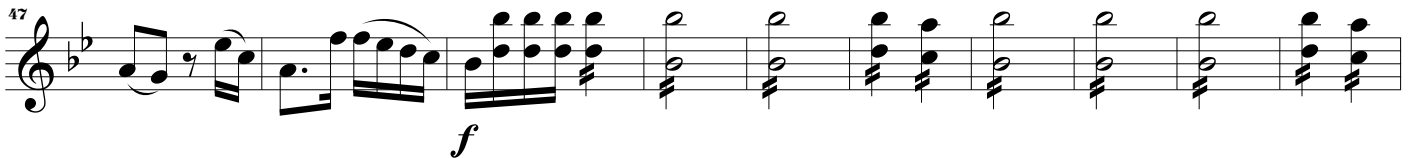
47 

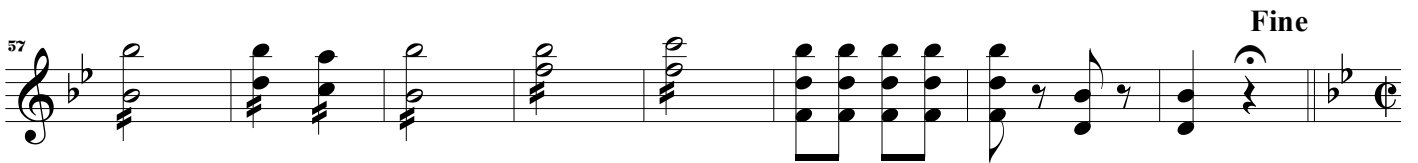
57 

Andante

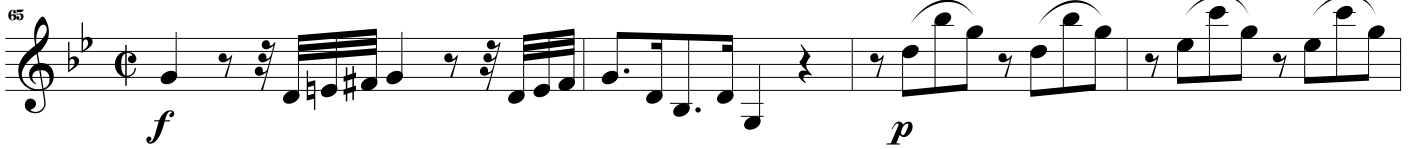
65 

69 

74 

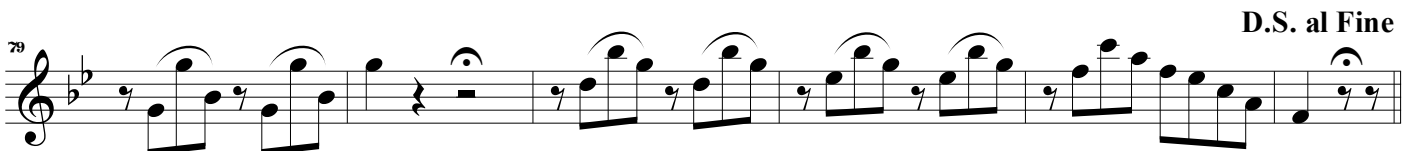
79 

Credo Santo André

Violin I

Agnus Dei

Anônimo do acervo da Orquestra Ribeiro Bastos

Allegro maestoso

30 *f* *ff*

34 *f*

37

40

44 *p*

49 *ff*

56 *p*

62 *f*

Credo

Santo André

Anônimo

Orquestra Ribeiro Bastos

Fundada no século XVIII

Violino II

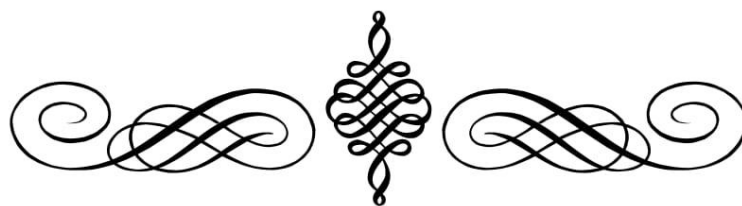

Edição de Rafael Sales Arantes

Editada a partir de manuscrito do arquivo da
Orquestra Ribeiro Bastos de São João del Rei.

Credo Santo André

Violin II

Credo

Anônimo do acervo da Orquestra Ribeiro Bastos

Andante afetuoso

46

p

52

57

62

67

Larghetto

73

p

78

83

89 *rit.* **Largo non tanto**

p *f* *p*

95

p *f* *p*

101

f *f*

108

112

p

118

124

Allegro vivo

131

f *p*

137 *cresc.* *f*

142

145 *p*

150

155 *f*

160 *pizz.* *arco* *p*

166 *f*

170 *p*

175

180

186

191

196

200

205

211

216 *cresc.* *f* *p*

Allegro vivo

223 *f*

230

236 *f*

240 *p*

248 *f*

257 *p* *f*

266

272

Credo Santo André

Violin II

Sanctus

Anônimo do acervo da Orquestra Ribeiro Bastos

Andante mosso

♩ Allegretto

41

46

54

Fine

Andante

65

pizz.

69

74

79

arco

D.S. al Fine

Credo Santo André

Violin II

Agnus Dei

Anônimo do acervo da Orquestra Ribeiro Bastos

Allegro maestoso

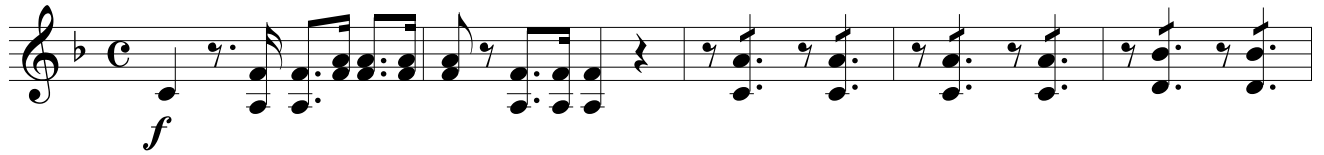

38

f

38

44

p

49

ff

55

p

61

f

Credo

Santo André

Anônimo

Orquestra Ribeiro Bastos

Fundada no século XVIII

Viola

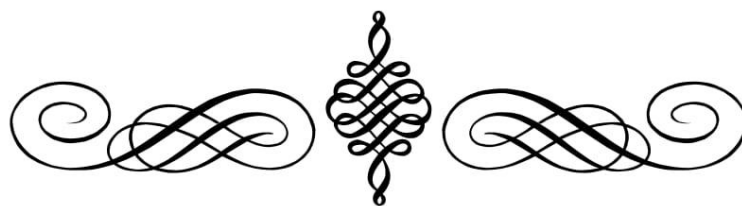

Edição de Rafael Sales Arantes

Editada a partir de manuscrito do arquivo da
Orquestra Ribeiro Bastos de São João del Rei.

Credo Santo André

Viola

Credo

Anônimo do acervo da Orquestra Ribeiro Bastos

Andante afetuoso

f *p*

7

f *p* *f*

14

p pizz. arco *f*

19

p

26

f

32

38

43

p

49

56

63

68

Larghetto

74

rit.

Largo non tanto

86

95

101

108

p

115

p

122

p

129

Allegro vivo

f

135

p *cresc.* *f*

141

p *cresc.* *f*

146

p *cresc.* *f*

152

p *cresc.* *f*

157

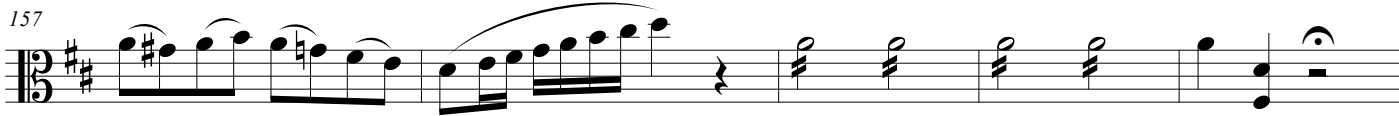

162

pizz. arco

p *f*

167

p

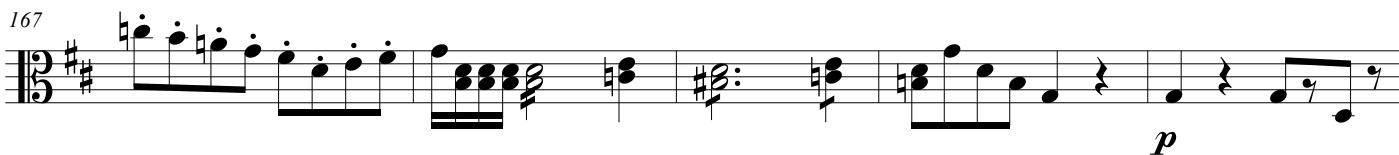

172

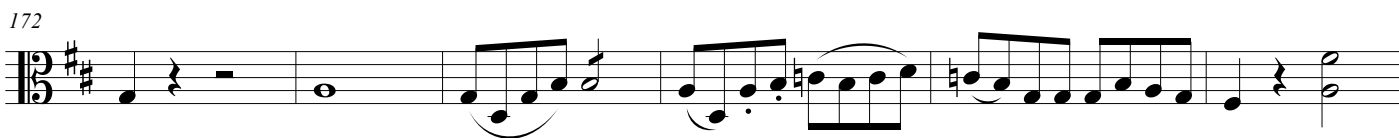

178

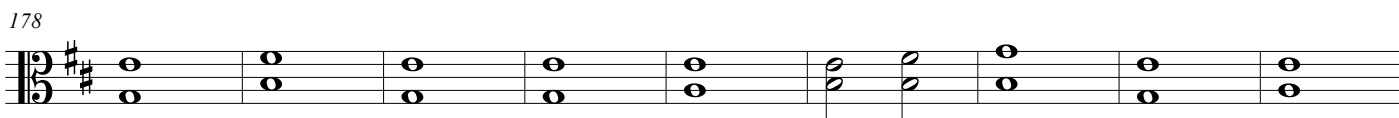

187

f *f*

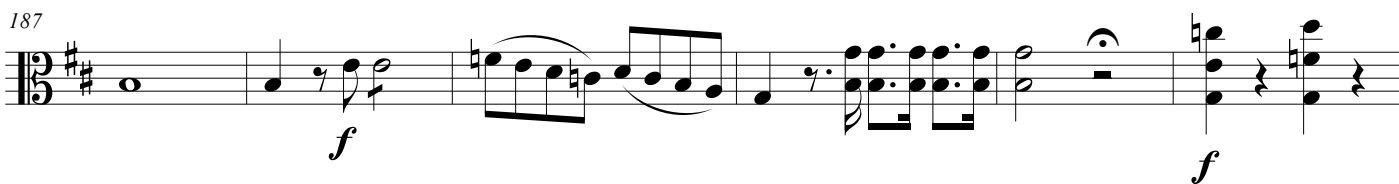

193

p

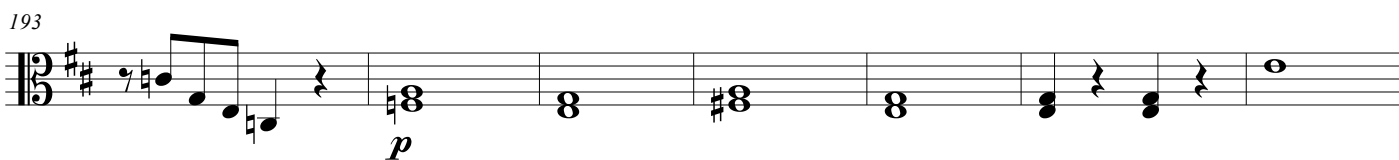

200

f

206

p *f*

213

p *cresc.* *f*

219

p

Allegro vivo

227

f

234

f

243

p

253

f *p*

263

f

271

Credo Santo André

Viola

Sanctus

Anônimo do acervo da Orquestra Ribeiro Bastos

Andante mosso

47

f

57

Fine

Andante

65

f *pizz.* *p*

69

74

79

arco **D.S. al Fine**

Credo Santo André

Viola

Agnus Dei

Anônimo do acervo da Orquestra Ribeiro Bastos

Allegro magestoso

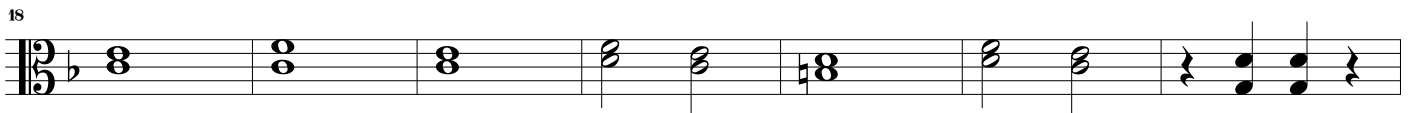
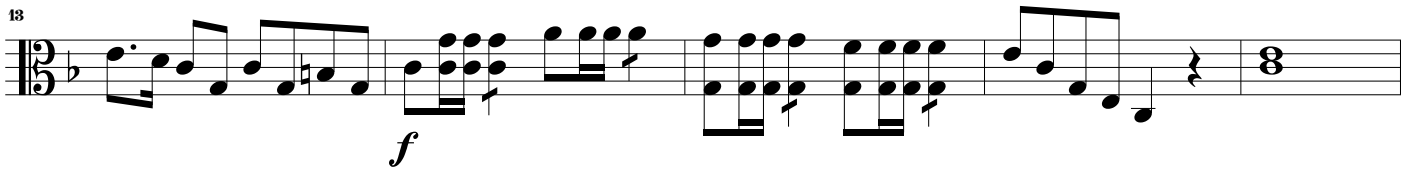
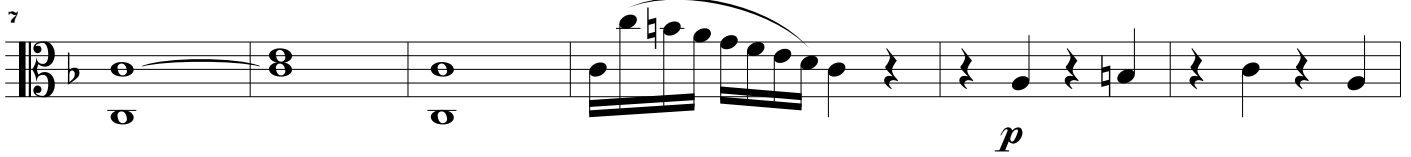
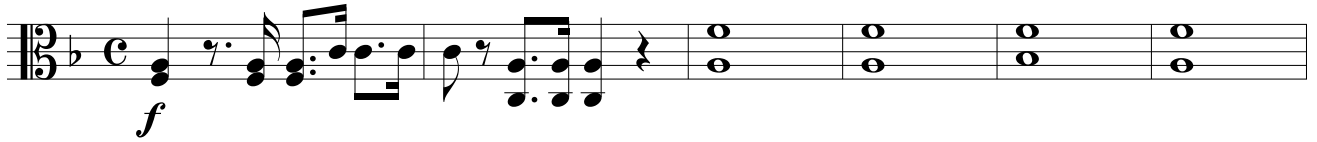

Credo

Santo André

Anônimo

Orquestra Ribeiro Bastos

Fundada no século XVIII

Contrabaixo

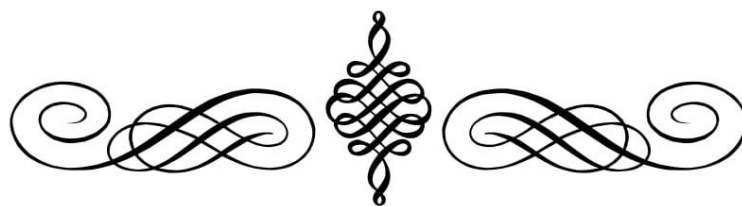

Edição de Rafael Sales Arantes

Editada a partir de manuscrito do arquivo da
Orquestra Ribeiro Bastos de São João del Rei.

Credo Santo André

Contrabass

Credo

Anônimo do acervo da Orquestra Ribeiro Bastos

Andante afetuoso

7

14

19

24

29

34

39

45

f *p* *f* *p* *f*

pizz. arco

p *f*

p

52

58

64

Larghetto

70

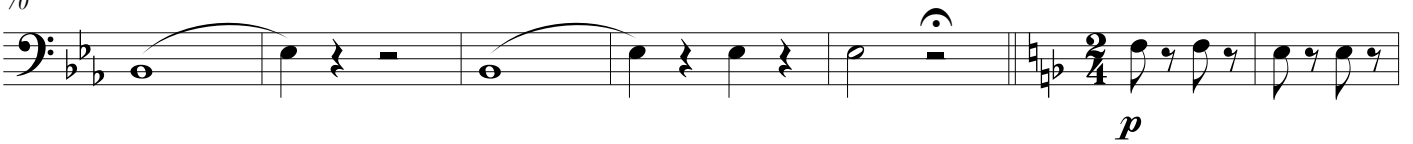

77

86

Largo non tanto

94

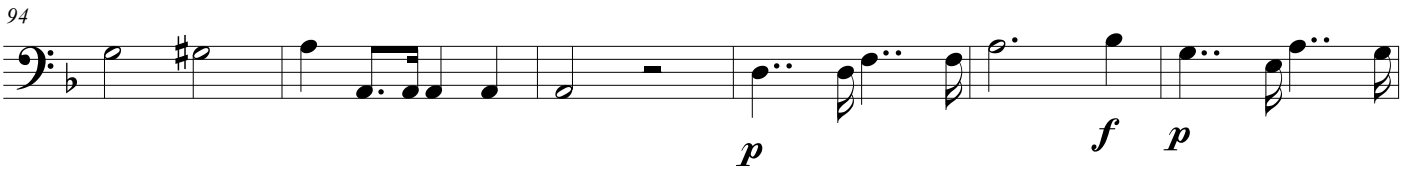

100

107

111

p

116

p

122

p

129

Allegro vivo

f *p*

136

3

f

143

p

148

p

154

f

159

p

166

f *p*

172

178

184

f

190

f *p*

196

202

f

209

p *f*

215

p *cresc.* *f* *p*

Allegro vivo

222

230

237

245

252

258

264

272

Credo Santo André

Contrabass

Sanctus

Anônimo do acervo da Orquestra Ribeiro Bastos

Andante mosso

f

5

10

Solo

p *f* *p*

17

Tutti

f *p*

23

f

29

Allegretto

34

p

43

f

54

63

Fine Andante

f *p*

68

73

78

D.S. al Fine

Credo Santo André

Contrabass

Agnus Dei

Anônimo do acervo da Orquestra Ribeiro Bastos

Allegro magestoso

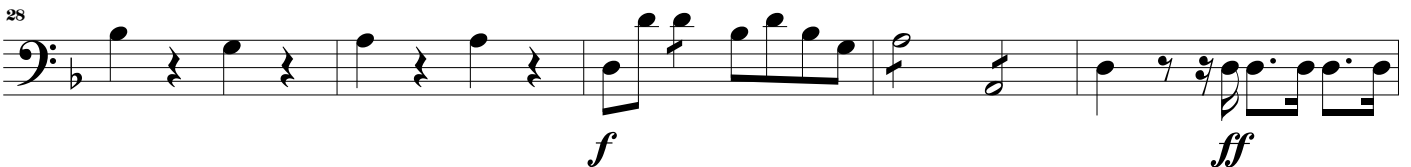
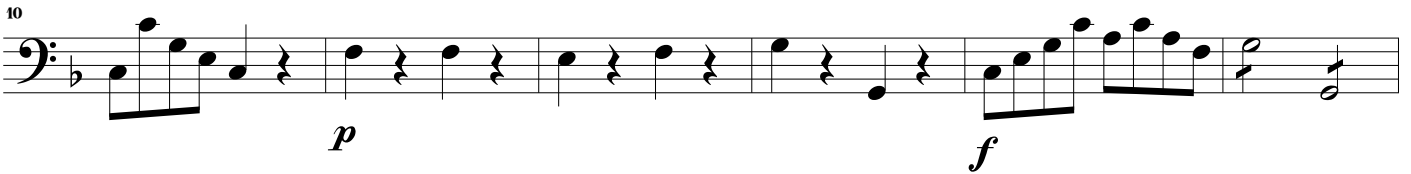

33

f

38

f

44

p

49

ff

55

p

61

f