

# Pavane du Mariage du Roy Louis XIII <sup>1</sup>

Arrangement: Alain BRUNET

LAZARIN

Trompette Ut

Orgue

7

13

19

24

30

35

35

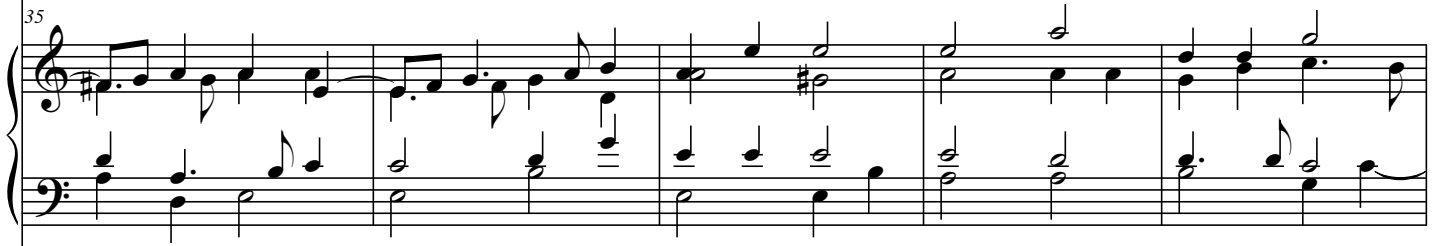

40

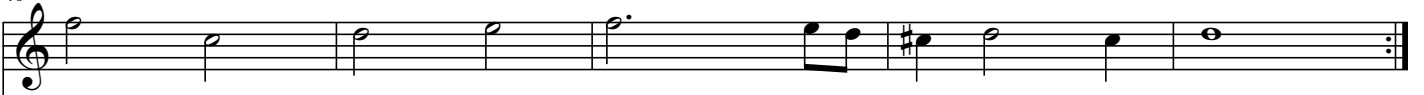

40

