

# Missa Canticorum

## KYRIE

## Violine 2

# GLORIA

## Violine 2

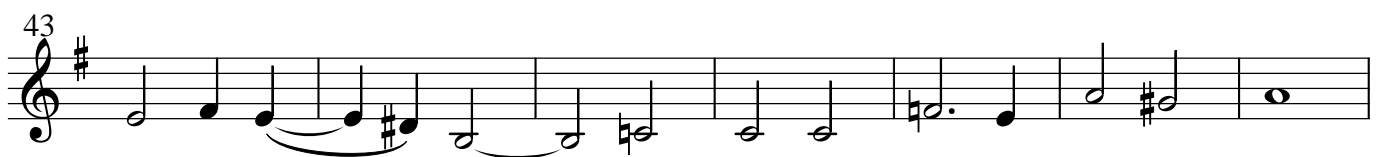
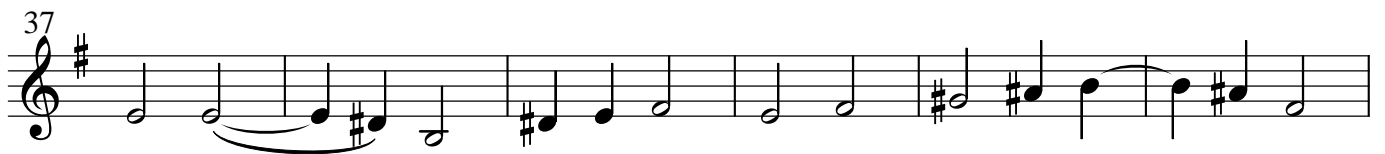
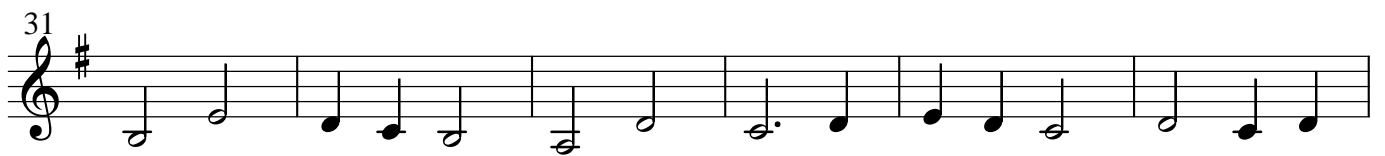
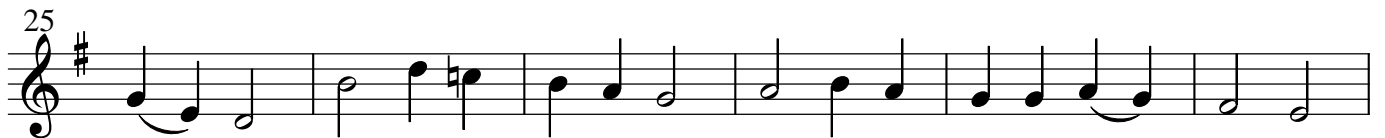
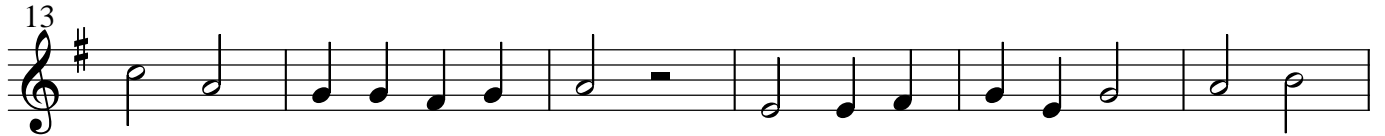

57

64

71

77

84

91

98

105

111

# CREDO

## Violine 2

61

66

71

76

81

86

91

96

101

106

110

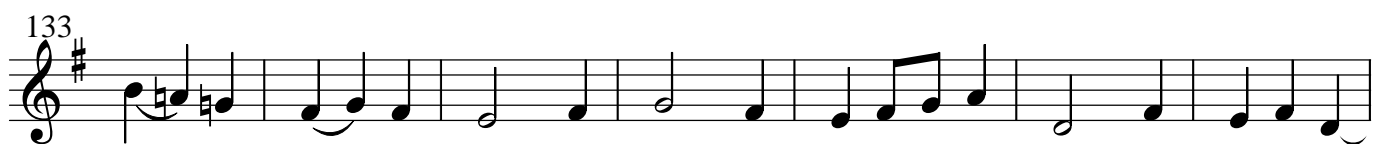
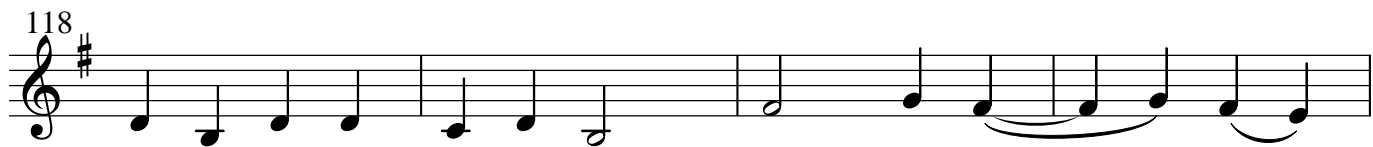

173

177

182

187

192

196

201

206

211

# SANCTUS

## Violine 2

# BENEDICTUS

# AGNUS DEI

## Violine 2