VERGNÜGUNGSZUG POLKA
(schnell)

von **JOHANN STRAUSS**, Op. 281.
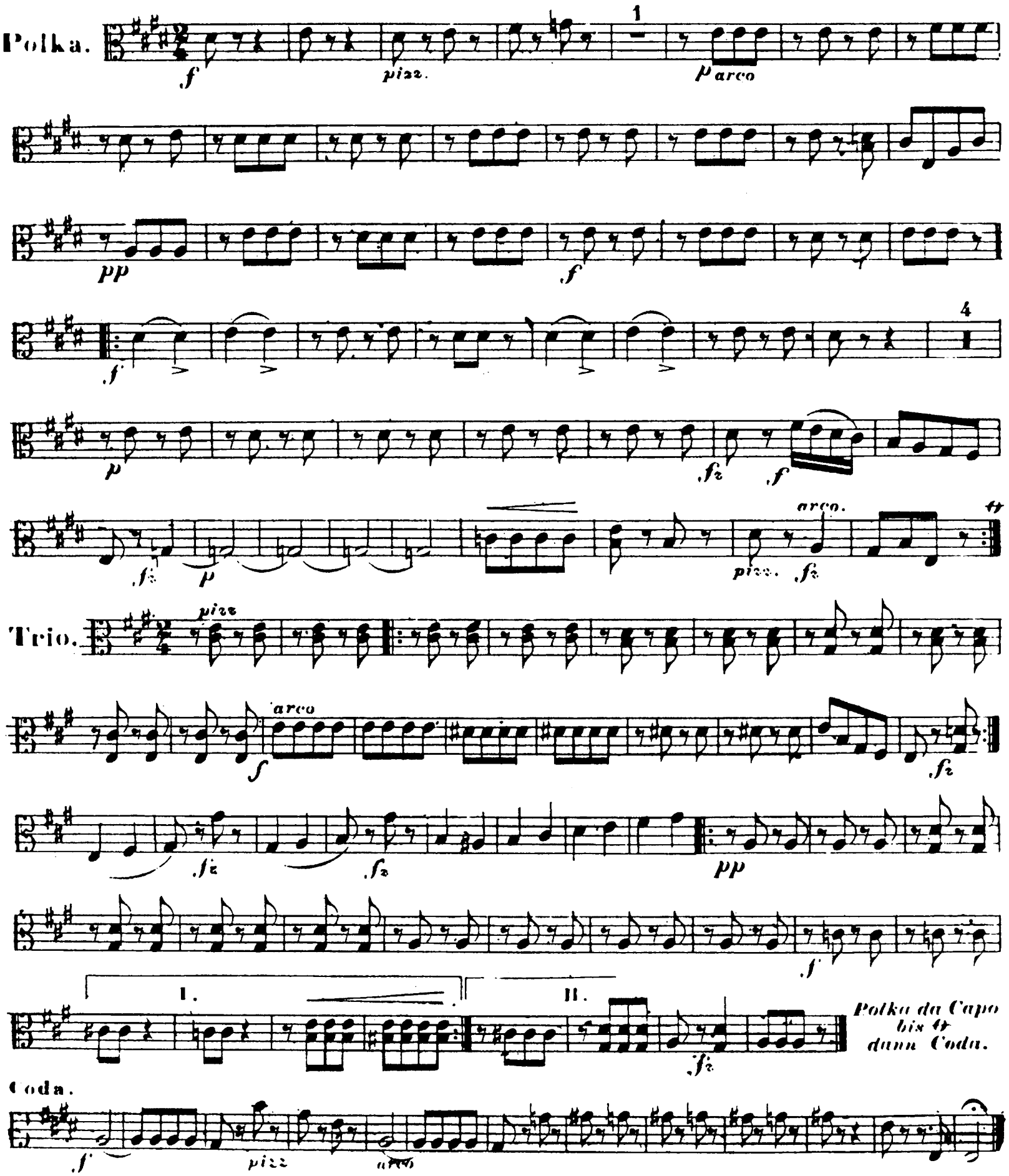
Viola.