

803

DEUX QUADRILLES  
sur le Ballet

# GISELLE

MUSIQUE D'AD : ADAM

Composés

Pour le Piano

par

à Deux mains

N<sup>o</sup> 1 Premier Quadrille  
N<sup>o</sup> 2 Second Quadrille

**MUSARD.**

à Quatre mains

N<sup>o</sup> 3 Premier Quadrille  
N<sup>o</sup> 4 Second Quadrille

Prix 4<sup>f</sup>.50<sup>c</sup>.

Paris, Chez J. MEISSONNIER Editeur, N<sup>o</sup> 22, Rue Dauphine

Londres, chez Cocks et C<sup>ie</sup>

Mayence & Anvers, chez Schott.

CELESTIN HANTEUIL

Imp. Bertaults r. du Jour 13

Taille Douce de Boieldieu

1841

V117-1262(1)

J. Meissonnier

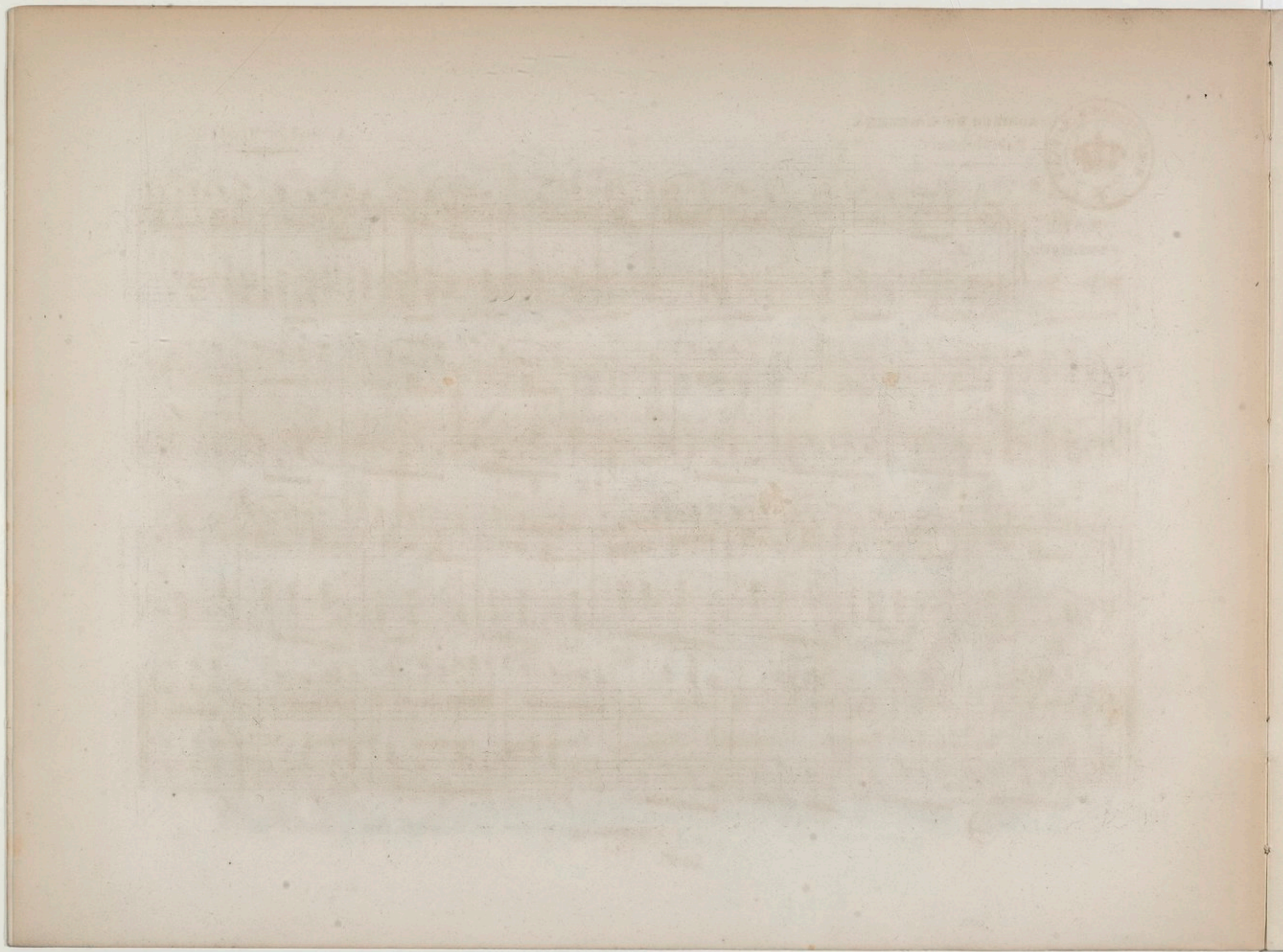

QUADRILLE DE GISELLE.

Par Musard.

Arrangé par MUSARD fils.

N<sup>o</sup> 1.  
PANTALON.

Nº 2.

ÉTÉ.

N<sup>o</sup>. 5. I  
POULE.  
p  
pp

N<sup>o</sup> 4.  
PASTOURELLE.

N<sup>o</sup> 5.  
FINALE.

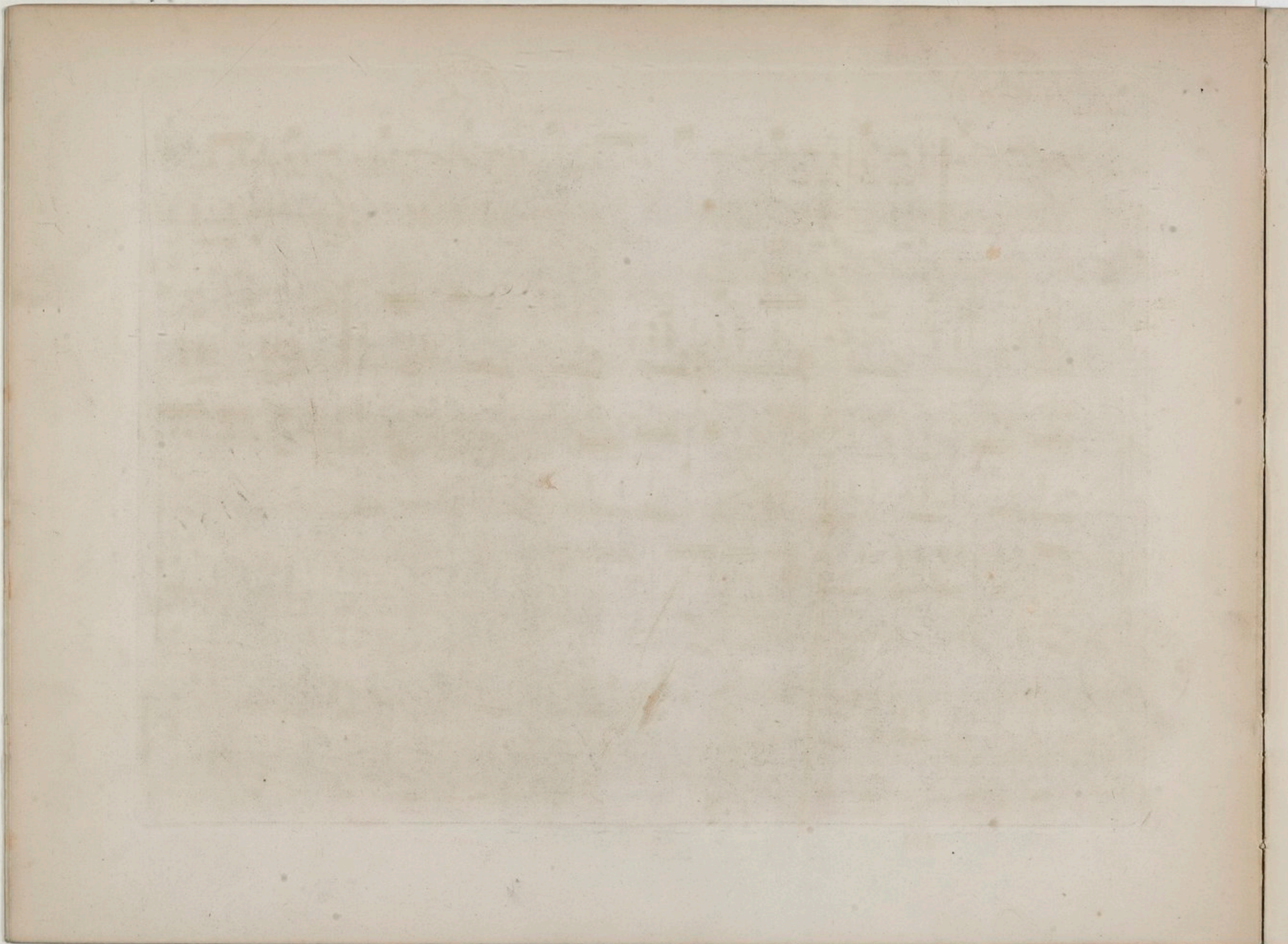

GISELLE. 1<sup>re</sup> Quadrille. VIOLON. MUSARD.

N<sup>o</sup> 1. PANTALON.  $\text{6/8}$   $\text{6/8}$

N<sup>o</sup> 2. ETE.  $\text{2/4}$

N<sup>o</sup> 3. POULE.  $\text{6/8}$   $\text{6/8}$

1841

J.M. 1299. N<sup>o</sup> 1.

GISELLE. 1<sup>re</sup> Quadrille. FLÛTE. MUSARD.

N<sup>o</sup> 1. PANTALON.  $\text{6/8}$   $\text{6/8}$

N<sup>o</sup> 2. ETE.  $\text{2/4}$

N<sup>o</sup> 3. POULE.  $\text{6/8}$   $\text{6/8}$

1841

FLÛTE.

N° 4  
PASTOURELLE.

N° 5.  
FINALE.

VIOLON.

N° 4  
PASTOURELLE.

N° 5  
FINALE.

GISELLE.  
2<sup>e</sup> Quadrille.

VIOLON.

MUSARD.

N<sup>o</sup> 1.  
PANTALON.

Violin score for No. 1, Pantalon. The piece is in 9/8 time with a key signature of one sharp (F#). It features dynamic markings of *f*, *tr*, *fz*, *ff*, and *f*. The score concludes with a *D.C.* (Da Capo) instruction.

N<sup>o</sup> 2.  
ÉTÉ.

Violin score for No. 2, Été. The piece is in 9/8 time with a key signature of one sharp (F#). It includes dynamic markings of *p* and *fz*. The score ends with a *D.C.* instruction.

N<sup>o</sup> 5.  
POULE.

Violin score for No. 5, Poule. The piece is in 3/8 time with a key signature of one sharp (F#). It features dynamic markings of *p* and *fz*. The score concludes with a *D.C.* instruction.

101

CORNET a PISTONS.

MUSARD.

N<sup>o</sup> 1.  
PANTALON.

Cornet score for No. 1, Pantalon. The piece is in 9/8 time with a key signature of one sharp (F#). It includes dynamic markings of *f* and *fz*. The score concludes with a *D.C.* instruction.

N<sup>o</sup> 2.  
ÉTÉ.

Cornet score for No. 2, Été. The piece is in 9/8 time with a key signature of one sharp (F#). It includes dynamic markings of *p* and *fz*. The score concludes with a *D.C.* instruction.

N<sup>o</sup> 5.  
POULE.

Cornet score for No. 5, Poule. The piece is in 3/8 time with a key signature of one sharp (F#). It includes dynamic markings of *p* and *fz*. The score concludes with a *D.C.* instruction.

CORNET à PISTONS

N° 4. en Si b. PASTOURELLE. 8 p

8 p

DC.

N° 5. en La. § FINALE.

8 1<sup>re</sup> et 3<sup>e</sup> fois.

8 1<sup>re</sup> et 3<sup>e</sup> fois.

8 1<sup>re</sup> et 3<sup>e</sup> fois.

8 1<sup>re</sup> et 3<sup>e</sup> fois.

8 1<sup>re</sup> et 3<sup>e</sup> fois.

8 1<sup>re</sup> et 3<sup>e</sup> fois.

VIOLON.

N° 4. PASTOURELLE. 8 p

8 p

8 p

8 p

8 p DC.

N° 5. FINALE. § 8 p

8 1<sup>re</sup> et 3<sup>e</sup> fois.

8 1<sup>re</sup> et 3<sup>e</sup> fois.

8 1<sup>re</sup> et 3<sup>e</sup> fois.

8 1<sup>re</sup> et 3<sup>e</sup> fois.

8 1<sup>re</sup> et 3<sup>e</sup> fois.

8 1<sup>re</sup> et 3<sup>e</sup> fois.

8 1<sup>re</sup> et 3<sup>e</sup> fois.

2<sup>d</sup> GISELLE  
Quadrille.

FLUTE.

MUSARD.

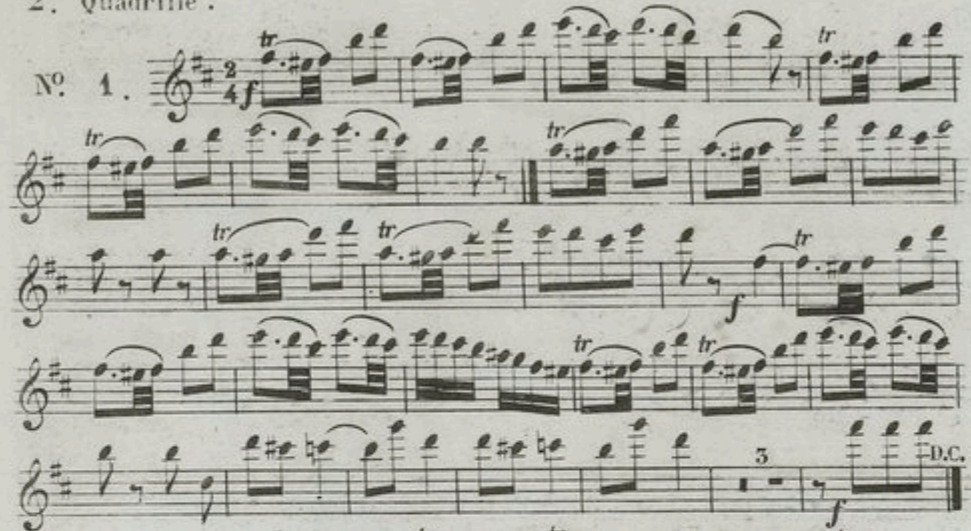
No 1. 

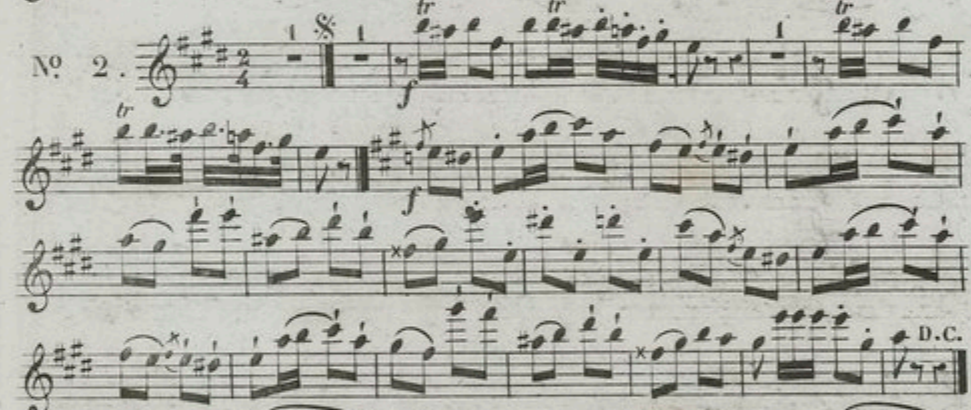
No 2. 

No 5. 

GISELLE.  
2<sup>d</sup> Quadrille.

FLAGEOLET.

MUSARD.

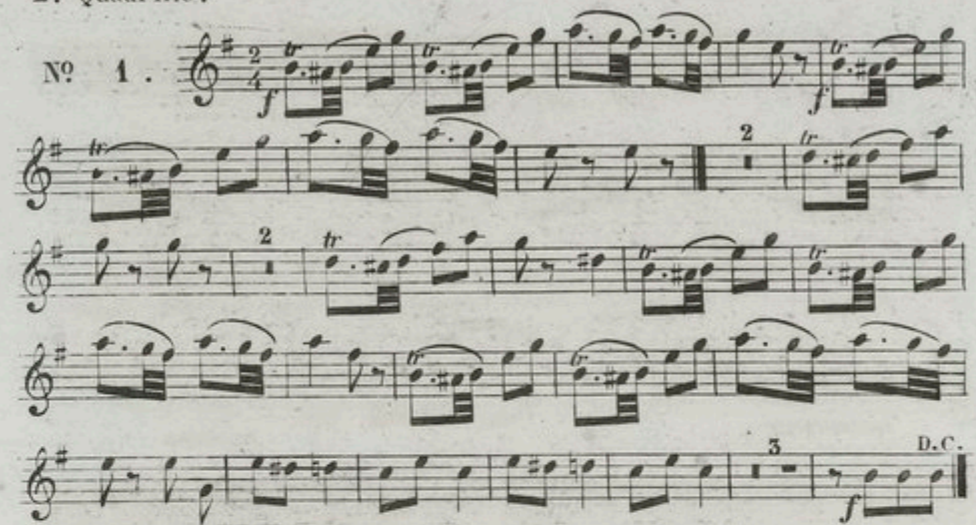
No 1. 

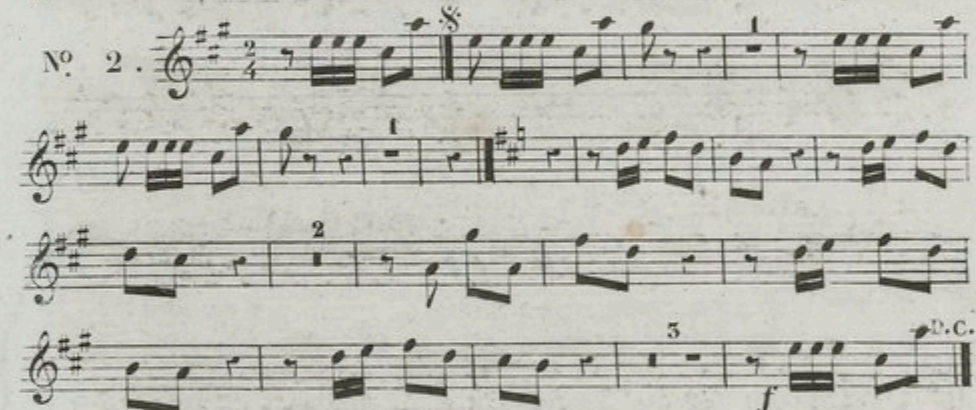
No 2. 

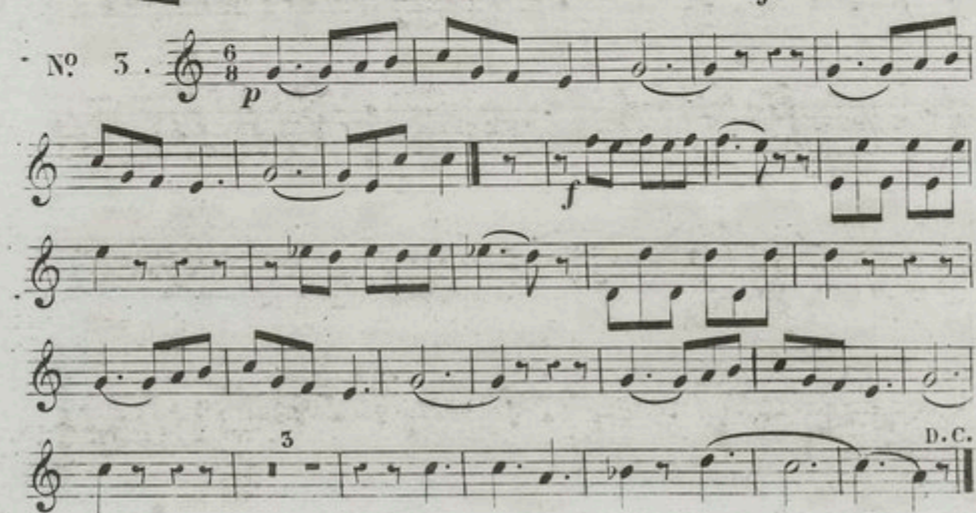
No 5. 

FLAGEOLET.

N<sup>o</sup> 4.

N<sup>o</sup> 5.

FLUTE.

N<sup>o</sup> 4.

N<sup>o</sup> 5.

CORNET à PISTONS.

N<sup>o</sup> 4. En La. 1  
PASTOURELLE

N<sup>o</sup> 5. En La. 1  
FINALE.

1<sup>re</sup> et 3<sup>e</sup> Fois.

FLAGEOLET.

N<sup>o</sup> 4. 1  
PASTOURELLE

N<sup>o</sup> 5.  
FINALE.

1<sup>re</sup> et 5<sup>e</sup> Fois. 1

2<sup>e</sup> et 4<sup>e</sup> fois.

4 GISELLE FLAGEOLET. MUSARD.

1<sup>er</sup> Quadrille

N<sup>o</sup> 1. PANTALON.

1<sup>er</sup> Quadrille N<sup>o</sup> 1. PANTALON. Musical score for the first part of the first quadrille, featuring a treble clef, 6/8 time signature, and dynamic markings such as *f* and *p*. It includes a repeat sign and a section marked "D.C." (Da Capo).

N<sup>o</sup> 2. ÉTÉ.

N<sup>o</sup> 2. ÉTÉ. Musical score for the second part of the first quadrille, featuring a treble clef, 2/4 time signature, and dynamic markings such as *f*. It includes a repeat sign and a section marked "tr" (trill).

N<sup>o</sup> 3. POLLE.

N<sup>o</sup> 3. POLLE. Musical score for the third part of the first quadrille, featuring a treble clef, 6/8 time signature, and dynamic markings such as *f* and *p*. It includes a repeat sign and a section marked "Fin." (Finale).

GISELLE. CORNET à PISTONS. MUSARD.

1<sup>er</sup> Quadrille

N<sup>o</sup> 1. PANTALON.

1<sup>er</sup> Quadrille N<sup>o</sup> 1. PANTALON. Musical score for the first part of the first quadrille for Cornet à Pistons, featuring a treble clef, 6/8 time signature, and dynamic markings such as *f*. It includes a repeat sign and a section marked "D.C." (Da Capo).

N<sup>o</sup> 2. ÉTÉ.

N<sup>o</sup> 2. ÉTÉ. Musical score for the second part of the first quadrille for Cornet à Pistons, featuring a treble clef, 2/4 time signature, and dynamic markings such as *f*. It includes a repeat sign and a section marked "En Sib" (in G-flat).

N<sup>o</sup> 3. POLLE.

N<sup>o</sup> 3. POLLE. Musical score for the third part of the first quadrille for Cornet à Pistons, featuring a treble clef, 6/8 time signature, and dynamic markings such as *p*. It includes a repeat sign and a section marked "Fin." (Finale).

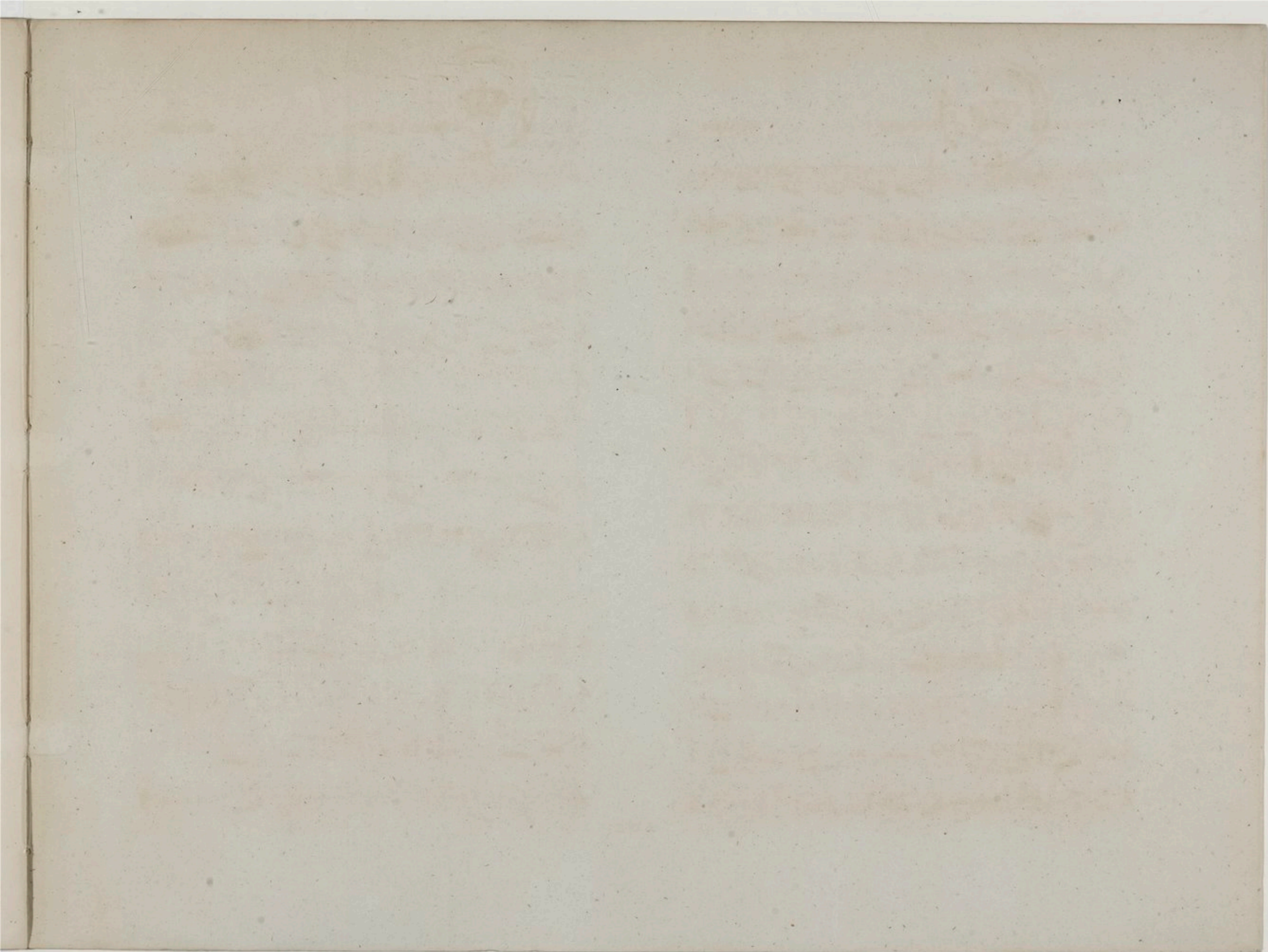

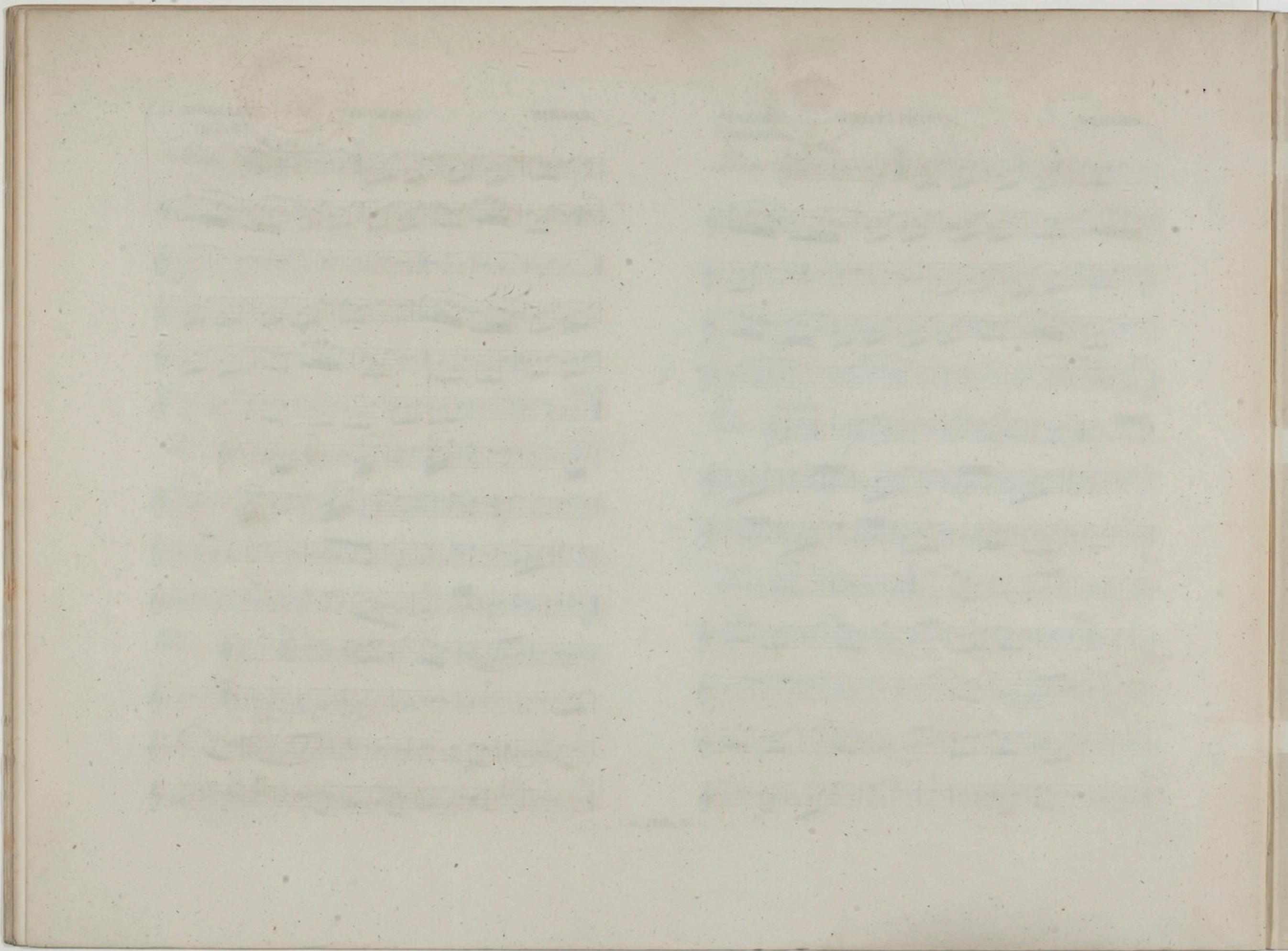

**BIBLIOTHÈQUE ROYALE.**