

Cuarteto de Cuerdas no. 3

Sadiel Cuentas

I. Persecuciones

♩ = 150 agitado

Violin I *f*

Violin II *mf* pizz. arco

Viola *f* *mf* pizz.

Violoncello *f* *mf*

8

pizz. *ff* arco *mf*

pizz. *ff* arco *f*

arco pizz. *f*

f *mf*

15

f

21

mf

mf

arco

27

f

f

34

pizz. *f*

arco *f*

42

arco. *f*

f

pizz. *f*

mf

48

f

mf

54

pizz. arco

mf mp ff

pizz. arco

mf ff

mf ff

61

pizz. arco

mf

pizz. arco

mf f

f mf

pizz. arco

mf

68

pizz. arco

mf f

pizz. arco

mf f

mf f

pizz. arco

mf f

76

76

pizz. arco

mf *f* *f*

pizz. arco

mf *f*

f

84

84

arco

92

92

pizz. arco

f *f*

pizz. arco

f *f*

pizz. arco

f *f*

99

arco pizz. arco

arco pizz. arco

pizz. arco pizz.

pizz. arco pizz.

105

pizz. pizz.

mf pizz. mf

arco arco arco

mf ff

arco ff

113

ff arco

ff p

p

121

128

135

142

149

158

166

173

181

189

197

205

222

238

II Fragmentos

$\text{♩} = 70$ **vivo**
pizz. *simile*

p — *mf* — *mp*
pizz. *simile*
p — *mf* > — *mp*
pizz. *simile*
p — *mf* — *mp*
pizz. *simile*
mp — *mf* — *mp*

7

simile

12

mf

mf

mf

mf

17

f

f

f

f

22

mp

f

mp

mp

f

mp

mp

f

f

mp

28

Violin I: *f*, *ff*, *f*

Violin II: *f*, *ff*, *f*

Viola: *f*, *ff*, *f*

Cello/Double Bass: *f*, *ff*, *f*

34

Violin I: *mf*

Violin II: *mf*

Viola: *mf*

Cello/Double Bass: *mf*

39

Violin I: *mp*, *p*, *f*

Violin II: *mp*, *p*, *f*

Viola: *mp*, *p*, *f*

Cello/Double Bass: *mp*, *p*, *f*, arco

44

Violin I: *p*, *f*, *p*, *mf*, *mp*, *f*

Violin II: *p*, *f*, *p*, *mf*, *mp*, *f*

Viola: *p*, *f*, *p*, *mf*, *f*

Cello/Double Bass: *p*, *f*, *p*, *mf*, *f*

Performance markings: *piazz.*, *arco*, *arco*, *piazz.*, *arco*, *arco*

ad libitum, doloroso

$\text{♩} = 70$ *vivo*

50

Violin I: *p*, *mf*, *mp*

Violin II: *p*, *mf*, *mp*

Viola: *p*, *mf*, *mp*

Cello/Double Bass: *p*, *mf*, *p*

Performance marking: *pizz.*

58

Violin I: *mf*, *p*, *mf*, *p*

Violin II: *mf*, *p*, *mf*, *p*

Viola: *mf*, *p*, *mf*, *p*

Cello/Double Bass: *mf*, *p*, *mf*, *p*

65

72

81

III Penitencias y encuentros

12

23

31

36

38

40

42

44

46

49

57

65

73

80

87

93

99

107

115

mf *ff*

mf *ff*

mf *ff*

mf *ff*

122

mf *ff*

127

fff

fff

fff

fff

133

f

f

f

f

140

f

f

146

f

f

152

rit.

ff

ff

158

rit.

rit.

molto ritardando

♩ = 75 doloroso

ff

f

ff

f

ff

f

ff

169

mf

mf

mf

mf

mf

mf

mf

mf

mf

f

$\text{♩} = 150$ agitado

203

209

217

225

mf *ff*

mf *ff*

mf *ff*

mf *ff*

232

f

f *mf* *f*

f *mf* *f*

f *mf*

239

f

245

251

256

271

287

306

313

318

323

328

332

336

I. Persecuciones

$\text{♩} = 150$ agitado

f *ff* *mf* *f* *mp* *ff* *mf*

arco pizz. arco pizz. arco pizz.

1 2 1 1 1 1 1

68 **2** **2** **2** **f**

83 arco

93 pizz. arco pizz. arco

100 pizz. arco **1**

107 pizz. **3** **1** arco **2** **mf** **ff**

118 **6** **mf**

129 **fff**

134 **fff**

139 **ff**

145 **ff**

152 **f**

159

166

173

180

187

194

201

233

76

88

III Penitencias y encuentros

$\text{♩} = 35$ doloroso

1

pp *mp*

15

f *mf*

27

f *mf*

35

41

$\text{♩} = 144$ agitado

46

55

64

71

78

84

89

ff

94

99

f

105

112

mf

118

124

ff

128

fff

133

139

f

144

150 *1* *rit.*

156 *molto ritardando* *♩ = 75 doloroso*

163 *ff f*

180 *mf pizz.* *f arco*

193 *1* *1* *f*

203 *mf* *♩ = 150* *4* *4* *4*

209 *♩ = 75* *ff f* *mf arco f* *pizz.*

217 *1* *1* *mf f*

226 *mf ff*

231 *f*

237

243

250

255 *mf*

ff

264 *> mf f mf*

281 **24** *mf*

311

314

318

322

325

328

331

334

337

341

344

347

351

364

I. Persecuciones

$\text{♩} = 150$ agitado

pizz. arco

mf pizz. arco

9 *ff* *f*

16

21 *mf*

32 pizz. arco. *f*

43

50

56 *mp* *ff* pizz. *mf*

65 arco *f* pizz. arco *mf* *f* 1

72 pizz. arco *mf* *f* 1 pizz. arco *mf* *f*

80 arco *mf* *f* *mf* *f*

86 arco pizz. pizz. arco pizz. pizz. arco

93 arco pizz. pizz. arco *mf* 1 3

101 pizz. arco 1 2 4 pizz. pizz. *mf*

112 arco *ff* 1 2 4 *mf*

124 *fff*

131 *fff*

138 *ff*

145 *ff*

152

f

159

168

mf pizz.

182

arco

201

216

229

3
4

II Fragmentos

♩ = 70 **vivo**
pizz.

simile

1 *p* *mf* *mp*

6 *p* *mf* *mp*

11 *mf*

15 *f* *mp*

20 *f* *mp*

25 *f* *mp* *f*

30 *ff* *f*

35 *mf*

39 *mp* *p* *f*

44 *p* *f* *p* *mf* *mp* *f*

50

$\text{♩} = 70$ vivo

3

p *mf* *mp*

59

66

73

arco

1

mf

83

1

95

III Penitencias y encuentros

♩ = 35 doloroso

213 $\text{♩} = 150$ pizz. arco pizz. arco

222 *f* *mf*

229 *ff* *f* *mf*

236 *f*

242 *mf*

249 *mf*

255 $\text{♩} = 70$ *ff*

267 *mf*

284 *mf*

302

319

I. Persecuciones

♩ = 150 agitado

1

f *mf* arco

8

15

22

mf 1

30

f

36

43

f *mf* *f* 1

49

mf pizz. *mf* 1 1

57 arco
mf *ff* *f*

63 pizz. arco
mf *f*

71 pizz. arco pizz. arco
mf *f* *mf* *f*

80 pizz. arco
mf *f*

88 pizz. arco

95 pizz. arco arco pizz. arco

102 pizz. arco arco

109 *mf* *ff*

115 *p*

122

128 *fff*

133

138

143

ff

149

156

f

164

pizz.

mf

179

197

arco

212

228

II Fragmentos

♩ = 70 vivo
pizz.

simile

p \longleftarrow *mp*
mf >

mf

f

mp

f

mp

f

ff

f

mf

mp

p

f

p

f

p

mf

f

p

mfmp

mf

arco

129

136

142

148

155

J = 75 *doloroso*

167

183

J = 150 *agitado*

191

197

205

J = 75

212

J = 150

219 pizz. arco

226

232

239

246

252 $\text{♩} = 70$

258

274

289

305

321

mf *f* *mf* *ff* *f* *mf* *mf* *ff* *f* *mf*

338

5

346

5

f

350

5

mf

358

1

mp

p

I. Persecuciones

$\text{♩} = 150$ agitado
pizz.

2

f *mf* *f* *mf*

11

f

21

arco

27

f

33

39

1

pizz.

f

50

arco

mf *ff*

61

pizz.

1

1

mf

74

88

97

104

110

116

123

130

137

144

151

158

168

188

204

220

235

II Fragmentos

♩ = 70 vivo

pizz.

simile

mp ————— *mf* *mp*

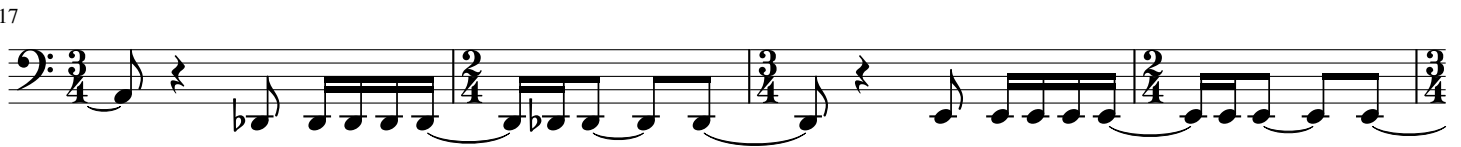

♩ = 70 vivo

pizz-

53

60

67

75

88

III Penitencias y encuentros

♩ = 35 doloroso

mp f

16 *mf*

27 *f* *mf*

34

40

45

47 *f* = 144 agitado

51

59

66

73

ff

86

99

f

112

mf *ff*

122

127

fff

134

f

140

145

152

ff

160

♩ = 75 *doloroso*
15

ff *f*

♩ = 150 agitado

187 pizz. arco

199 pizz. *f* *mf*

208 *f* *mf* *f* pizz. arco

219 *ff* *mf* *f* arco

226 *mf* *ff*

232 *f* *mf*

238 *f*

245

252 *mf* *ff* *f* = 70

260 *mf*

276 *mf*

293

311

328

346

355

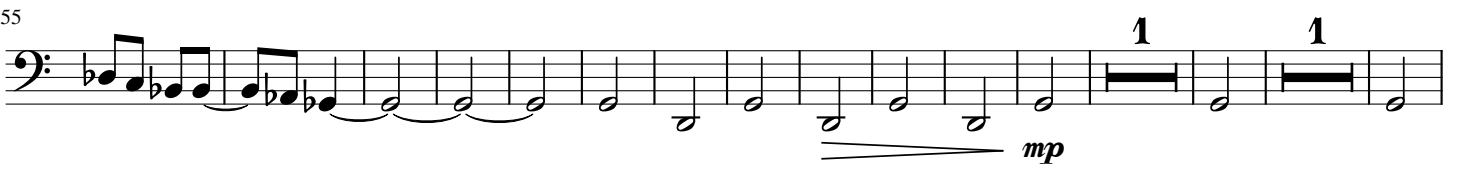

371

