

Six
QUATUORS

DIALOGUÉS

Pour deux Violons Alto et Basse

DÉDIÉS

A Monsieur le Comte
D'harcourt

Mestre de Camp en second du Commissaire Général.

PAR

M. Chartrain

ŒUVRE XII.

Prix 9[#]

Gravés par M^{lle} Michaud.

A PARIS

Chez { *M^r Michaud rue des Mauvais Garçons proche celle de Busby chez*
l'Herboriste Fauvbourg S^t Germain.
Et aux adresses ordinaires de Musique.

A. P. D. R.

Basso

QUATUOR I

Allegro

pp

f

f

rinf. fortis

p

cresc. rinf.

f

p

f

pp

f

f

p

rinf.

f

p

cresc. rinf.

fortissimo

p

f

f

p

Basso

Pastoralle Largo

All^o poco presto

mineur

Basso

QUATUOR II

Largo

Allegro

mf *f* *pp* *F* *Cres* *P*

rit

fin

musur

Basso

QUATUOR III *Allagro*

Basso

Allegretto ♪

QUATUOR IV

Basso

The eleventh system of musical notation for Bass, measures 41-44. It begins with a treble clef, a key signature of one sharp (F-sharp), and a common time signature. The tempo marking *Allegretto* is still present. The music features eighth and sixteenth notes.

The twelfth system of musical notation for Bass, measures 45-48. It starts with a treble clef, a key signature of one sharp (F-sharp), and a common time signature. The tempo marking *Allegretto* is still present. The music features eighth and sixteenth notes.

The thirteenth system of musical notation for Bass, measures 49-52. It begins with a treble clef, a key signature of one sharp (F-sharp), and a common time signature. The tempo marking *Allegretto* is still present. The music features eighth and sixteenth notes.

The fourteenth system of musical notation for Bass, measures 53-56. It starts with a treble clef, a key signature of one sharp (F-sharp), and a common time signature. The tempo marking *Allegretto* is still present. The music features eighth and sixteenth notes.

QUATUOR V *Largo* *Basso*

All^o *Presto*

Basso

QUATUOR VI *Allegro*

The beginning of the Quatuor VI section, marked *Allegro*. The first staff of this section starts with a dynamic marking of *f* and a *p* marking further along.

The remaining staves of musical notation for the Quatuor VI section. The notation includes various dynamic markings such as *f*, *p*, and *ff*, and features first and second endings. The section concludes with a double bar line.

Basso

All^o Prestto

FF

Cresc. rinf

F

F

P

F

5

Six
QUATUORS

DIALOGUÉS

Pour deux Violons Alto et Basse

DÉDIÉS

A Monsieur le Comte
D'harcourt

Mestre de Camp en second du Commissaire Général.

PAR

M. Chartrain

ŒUVRE XII.

Prix 9[#]

Gravés par M^{lle} Michaud.

A PARIS

Chez { *M^r Michaud, rue des Mauvais Garçons proche celle de Busby chez*
l'Herboriste Fauxbourg S^t Germain.
Et aux adresses ordinaires de Musique.

A. P. D. R.

Violino Secondo

QUATUOR I

F *Allegro* *PP*

rinf *F* *fortissimo* *P*

Cres *rinf*

F *PP* *P* *F* *P*

F *P* *F* *P*

rinf *F* *P*

Cres *rinf* *P*

fortis *F* *P* *F*

Violino Secondo

Pastorale Largo

All° poco presto

minour

fin

fin

P

FF

Violino Secondo

QUATUOR II

Largo

Violino Secondo

Violino Secondo

QUATUOR III

F Allegro

P

F

P

F

P

F

P

F

P

F

P

F

P

Allegretto

fin

F

Violino Secondo

QUATUOR IV

Allegro

majeur

Violino Secondo

Allegretto

QUATUOR V *Largo*

Violino Secondo

Violino Secondo

QUATUOR VI

All^o

Violino Secondo

All^o Presto

Six
QUATUORS

DIALOGUÉS

Pour deux Violons Alto et Basse

DÉDIÉS

A Monsieur le Comte
D'harcourt

Mestre de Camp en second du Commissaire Général.

PAR

M. Chartrain

ŒUVRE XII.

Prix 9[#]

Gravés par M^{lle} Michaud.

A PARIS

Chez { *M^r Michaud rue des Mauvais Garçons proche celle de Busby chez*
l'Herboriste Fauxbourg S^t Germain.
Et aux adresses ordinaires de Musique.

A. P. D. R.

Alto

QUATUOR I

F Allegro *P*

Cres *F* *P*

Cres *mf* *F*

F *P*

F *F* *P*

F *F* *P*

mf *F* *F* *PP*

F *F* *P*

F *F*

Alto

P
Pastorale largo

All^o poco presto

menur

Alto

QUATUOR II

Largo

Allegro

F

Cresc P rinf F fortissimo P

Cresc rinf fortis

PP

S. Minuetto

fin

Alto

mineur

QUATUOR III

Allegro

Alto

Allegretto

fin

mineur

F

major

QUATUOR IV

All^o

FF

P

fortis

P

F

P

Alto

Allegretto

mineur

major

Segue

QUATUOR V

Alto
Largo

All^o Presto
fortissimo
rinf.

Alto

QUATUOR VI

Allegro

Alto

All° Presto

Cres. rinf

F *P* *F* *F* *PP*

Six
QUATUORS

DIALOGUÉS

Pour deux Violons Alto et Basse

DÉDIÉS

A Monsieur le Comte
D'harcourt

Mestre de Camp en second du Commissaire Général.

PAR

M. Chartrain

ŒUVRE XII.

Prix 9[#]

Gravés par M^{lle} Michaud.

A PARIS

Chez { *M^r Michaud rue des Mauvais Garçons proche celle de Busby chez*
l'Herboriste Fauxbourg S^t Germain.
Et aux adresses ordinaires de Musique.

A. P. D. R.

CATALOGUE,

De Musique Vocale et Instrumentale appartenant à M. Michaud l'ainé Auteur Editeur et professeur de Musique. Qui vient de faire graver depuis peu et qu'il continue journellement, Rue des Mauvais garçons proche celle de Busfi chez l'herboriste Fauxbourg S.^t Germain. à Paris.

Quatuor .	Trio .	Clavecin .	Duo .
<i>Rochefort 9</i> <i>Idem 2^e 9</i> <i>Chartrain 12^e 9</i>	<i>Robinnau 3^e 9</i>	<i>Dumoustier 6</i> <i>Romain Symphonie Oeu. 3^e 9</i> <i>Romain Symphonie Oeu. 4^e 9</i> <i>Charpentier Concerto Oeu. 10^e 9</i>	<i>Michaud 2^e 7</i> <i>Michaud 3^e 7</i> <i>Meunier 3^e 7</i> <i>Divari autori 6</i> <i>Michaud le jeune 7</i>
Harpe.	Ariettes .	Sonates .	Airs, Variées .
<i>Airs avec accompagnement de Harpe par M. Cnuch 6</i>	<i>Michaud le tendre aveux 1 6</i> <i>le Pouvoir de l'Amour 1 6</i> <i>le Point du jour 2 3</i> <i>L'aveux sincere 1 6</i> <i>Ariette nouvelle 1 6</i> <i>le Portrait de Constance 1 6</i> <i>L'Heureux epoux 1 6</i> <i>Les conseils de l'Amour 1 6</i> <i>Le danger de l'Amour par M.^d la Marquise de 1 6</i>	<i>Michaud 9</i> <i>Bordery fils p.^r Basse 7</i>	<i>Variation du menuet de cochet et la furlenberg par M. Dur 2 3</i> <i>2^e Recueil d'Air Variées p.^r le Violon par M. Michaud le j.^e 3</i> <i>Idem 4^e 4</i>
Concerto pour le Violon			
<i>Chartrain à Gr. Orch. 3^e Conc 4 4</i>			

Violino Primo

QUATUOR I

Allegro

fortis

mf

Cres

Cres

Violino Primo

pp
Pastorale Largo

This section of the score is in 6/8 time and begins with a piano-piano (*pp*) dynamic. It features a melodic line with a trill-like ornament on the first measure. The music is characterized by flowing eighth-note patterns and occasional sixteenth-note runs. A *fin* marking appears above the staff in the third measure of the second line. The section concludes with a repeat sign.

p
Allegro poco presto

This section is in 2/4 time and starts with a piano (*p*) dynamic. The tempo is marked *Allegro poco presto*. The music consists of rhythmic eighth-note patterns and sixteenth-note passages. A *fin* marking is placed above the staff in the eighth measure of the second line, with a forte (*f*) dynamic marking below it. The section ends with a repeat sign.

Violino Primo

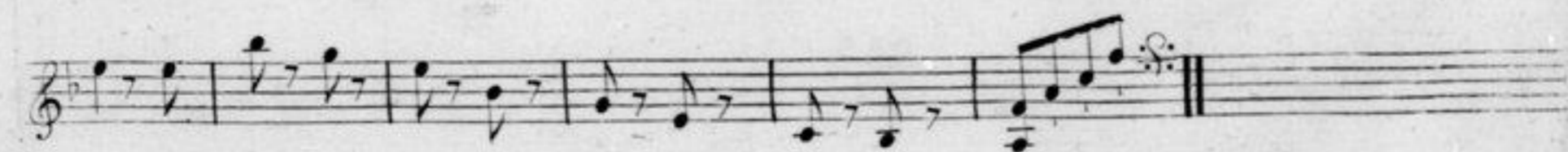

QUATUOR II *Violino Primo*

Largo

Allegro

Violino Primo

Minuetto

Violino Primo

fin

QUATUOR III

Allegro

Violino Primo

Violino Primo

Allegretto

fin

mineur

majeur

QUATUOR IV

Allegro

u

Violino Primo

- Rhythmic complexity:** The score features intricate rhythmic patterns, including sixteenth and thirty-second notes, often beamed together in groups.

Violino Primo

Allegretto

mineur

Violino Primo

QUATUOR V *Largo*

Violino Primo

All^o presto

- Dynamic markings: *F* (forte) and *P* (piano) are used to indicate volume changes.
- Performance instructions: *rinf* (ritardando) is used in the middle section, and *tr* (trill) is marked above several notes.
- Rhythmic complexity: The piece features intricate rhythmic patterns, including sixteenth and thirty-second notes, often beamed together.
- Articulation: Slurs and accents are used to guide the performer's phrasing and emphasis.

QUATUOR VI *Violino Primo* *All^o* 13

All^o presto

Violino Primo
