

# 05.52 Siggs eso - Violine - a 3-4

♩ = 75

© J.W. Menkveld 07.02.2017

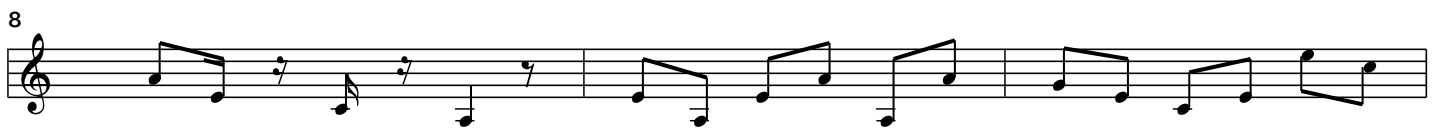

24

26

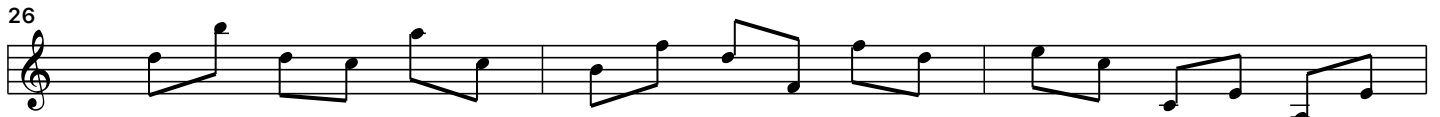

29

32

35

38

41

44

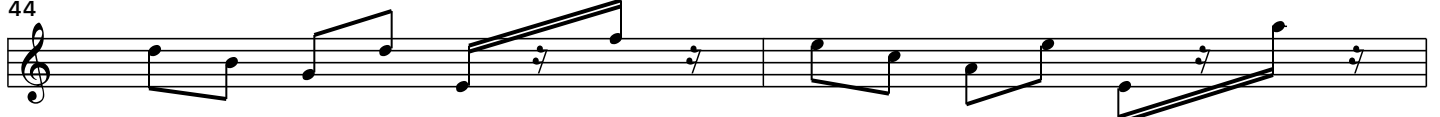

46

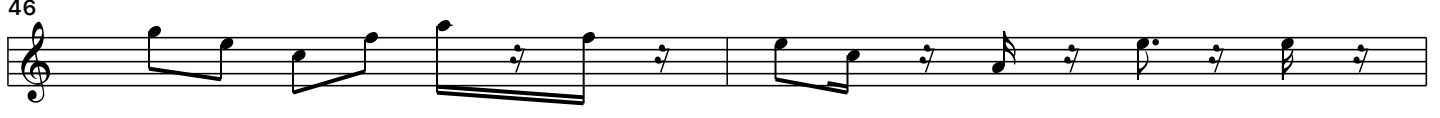

48

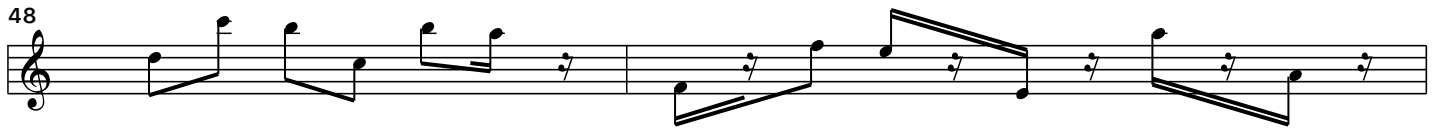

50

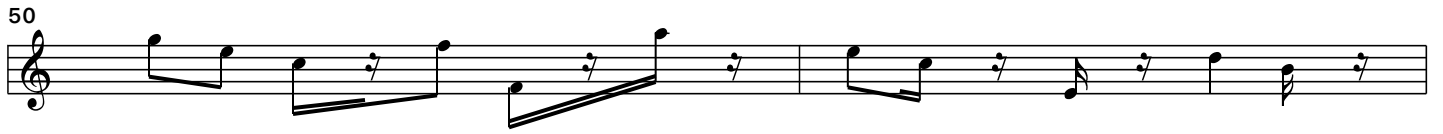

52

