

# Ouverture K:B8

Oboe 1

I

J F Fasch

V.S.

Oboe 1

2

64

71

77

84

91

97

104

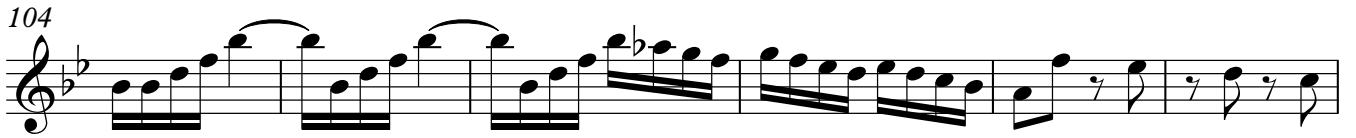

110

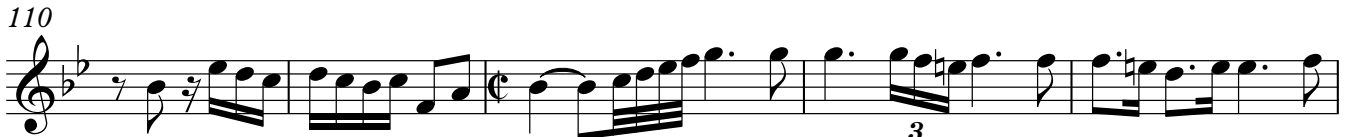

115

119

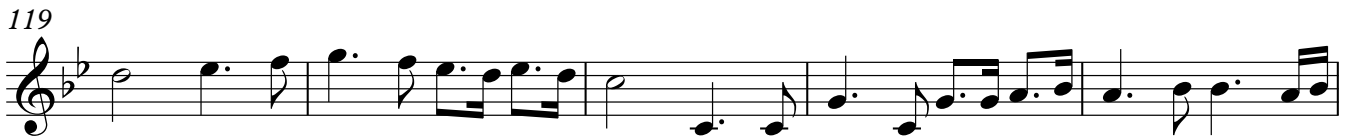

124

126

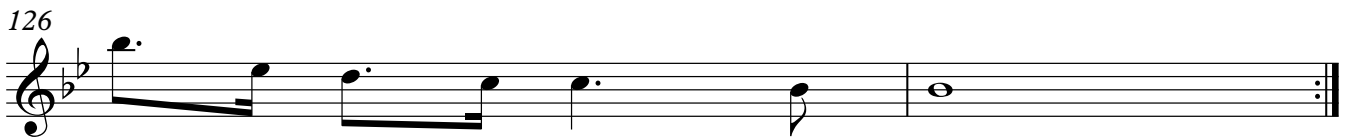

II Plaisanterie. Presto

7 *p*

14 *f*

22 *p*

29 *f*

35

43

50 *p*

57 *f*

63

69

Oboe 1

4

III Aria, Adagio Staccato

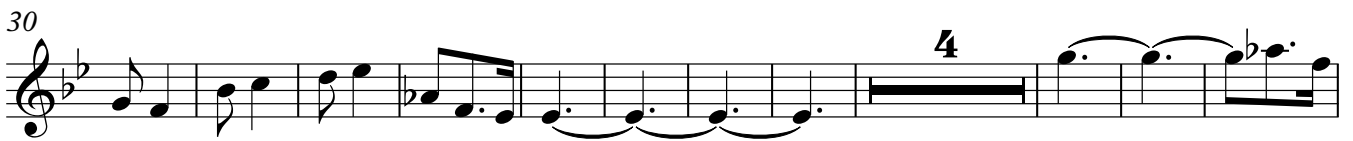

IV Menuet 1 & 2

Oboe 1

Minuet 2

5

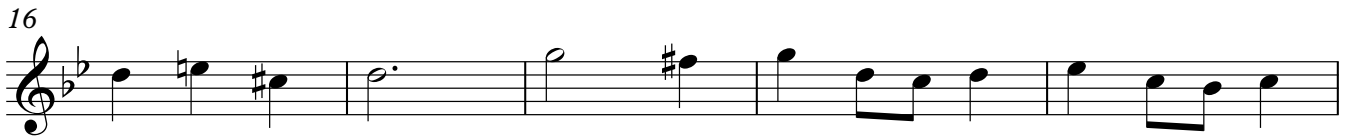

V Bouree

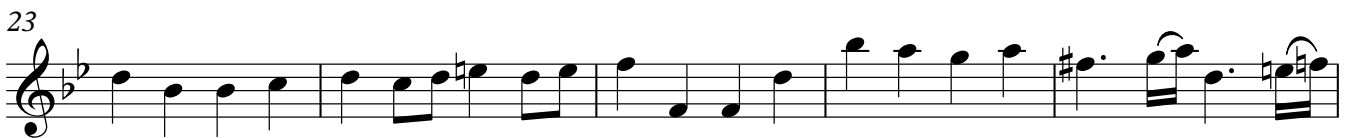

Oboe 1

6

34

39

45

51

56

VI Tempo di Menuet

8

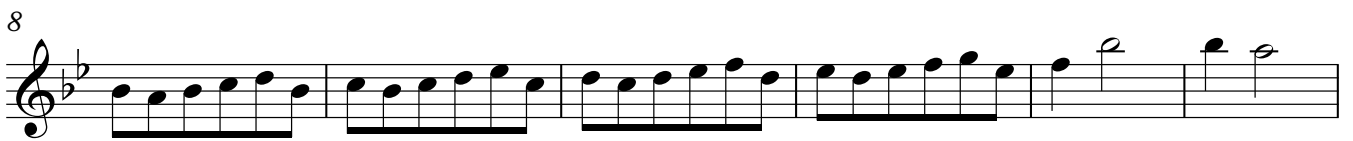

14

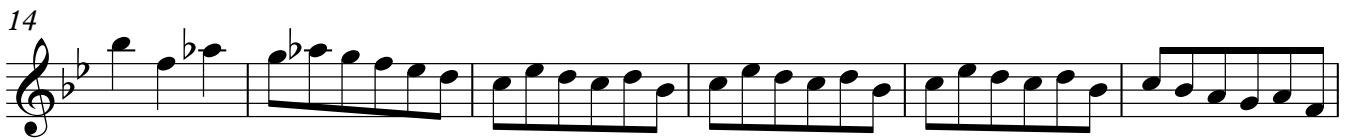

20

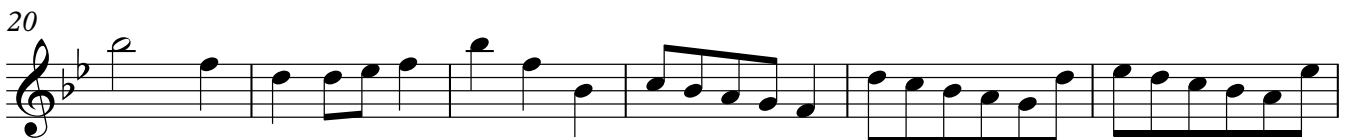

26

Oboe 1

33

40

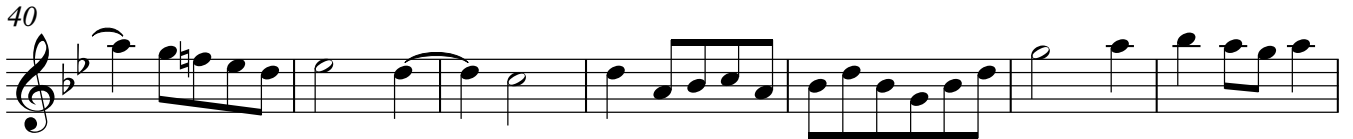

47

54

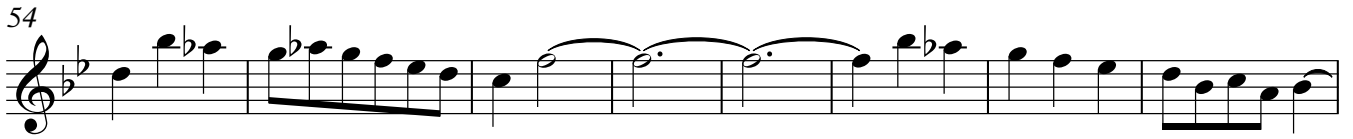

62

69

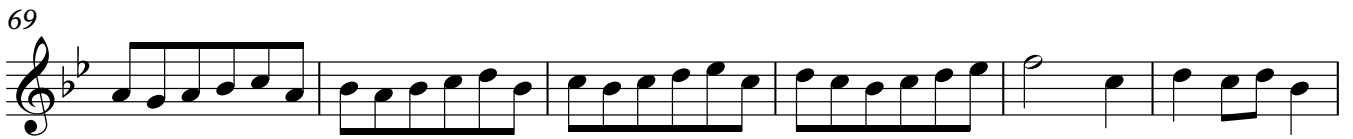

75

82

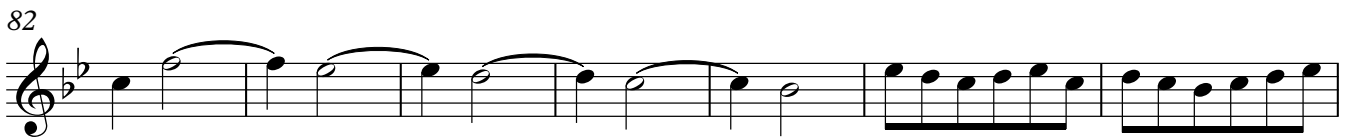

89

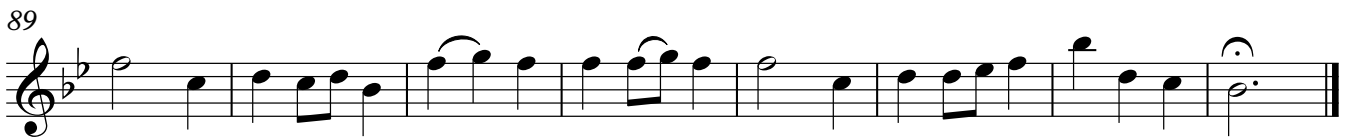
