Offertorium

(Jubilato Deo)

für 4. Singstimmen,
2. Violinen, Viola, Violoncello und Contrabass,
2. Hoboen, 2 Clarinetten, 2. Fagotte, 2. Hörner,
2 Trompeten, – Pauken & Orgel

von

JOS. EYBLER,

k.k. erstem Hofkapellmeister.

Op. 5.

№ 5432. — Eigenthum des Verlegers. — Preis f. 2.30 x CM. / fl. 1.16 gr.

Wien, bei Tobias Haslinger,
Musikverleger,
im Hause der ersten österr. Sparkasse,
am Graben № 572.

ORGANO.

EYBLER

OFFERTORIUM.

No. 5.

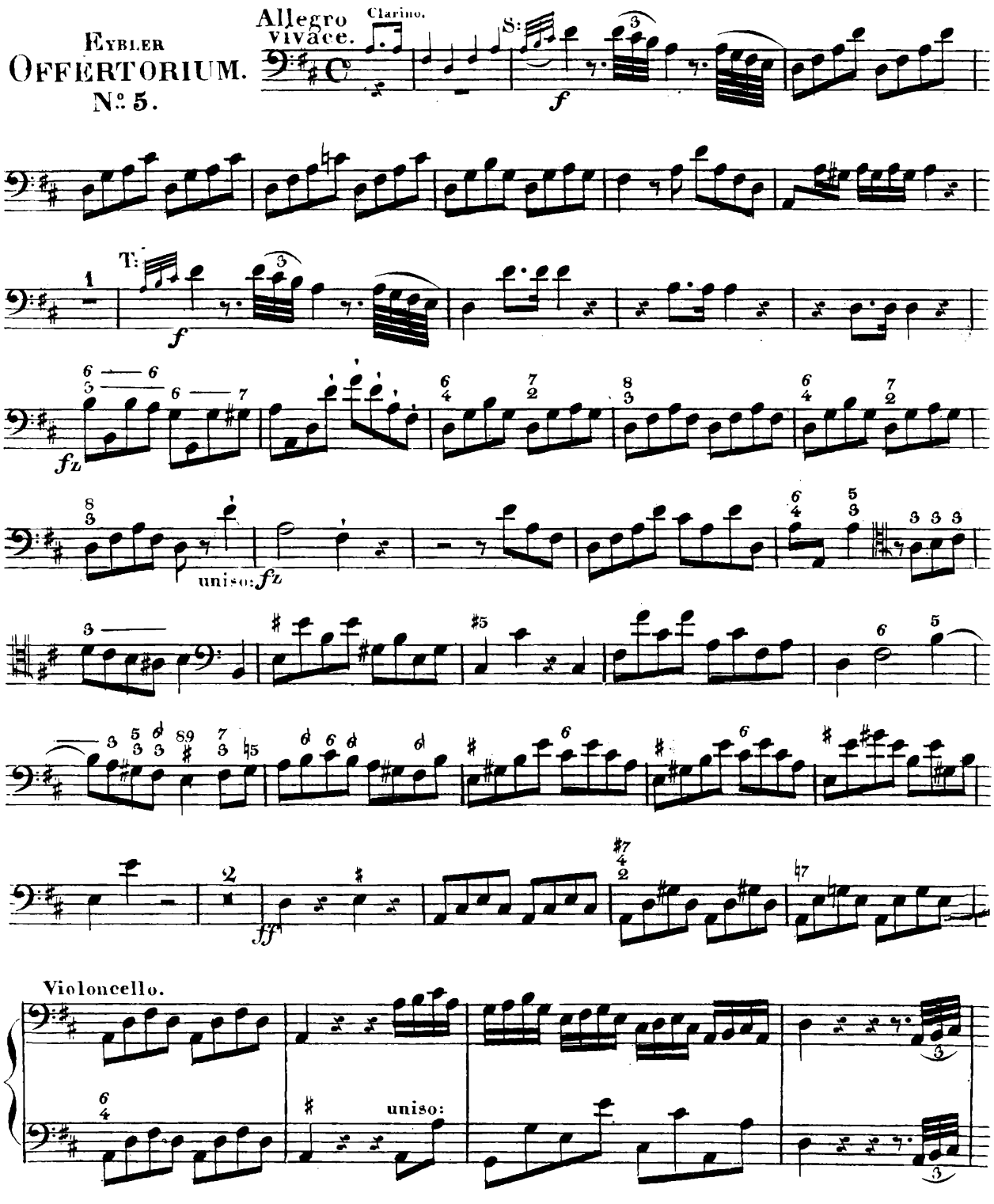

(5432.)
Eigenthum und Verlag von Tobias Haslinger in Wien.

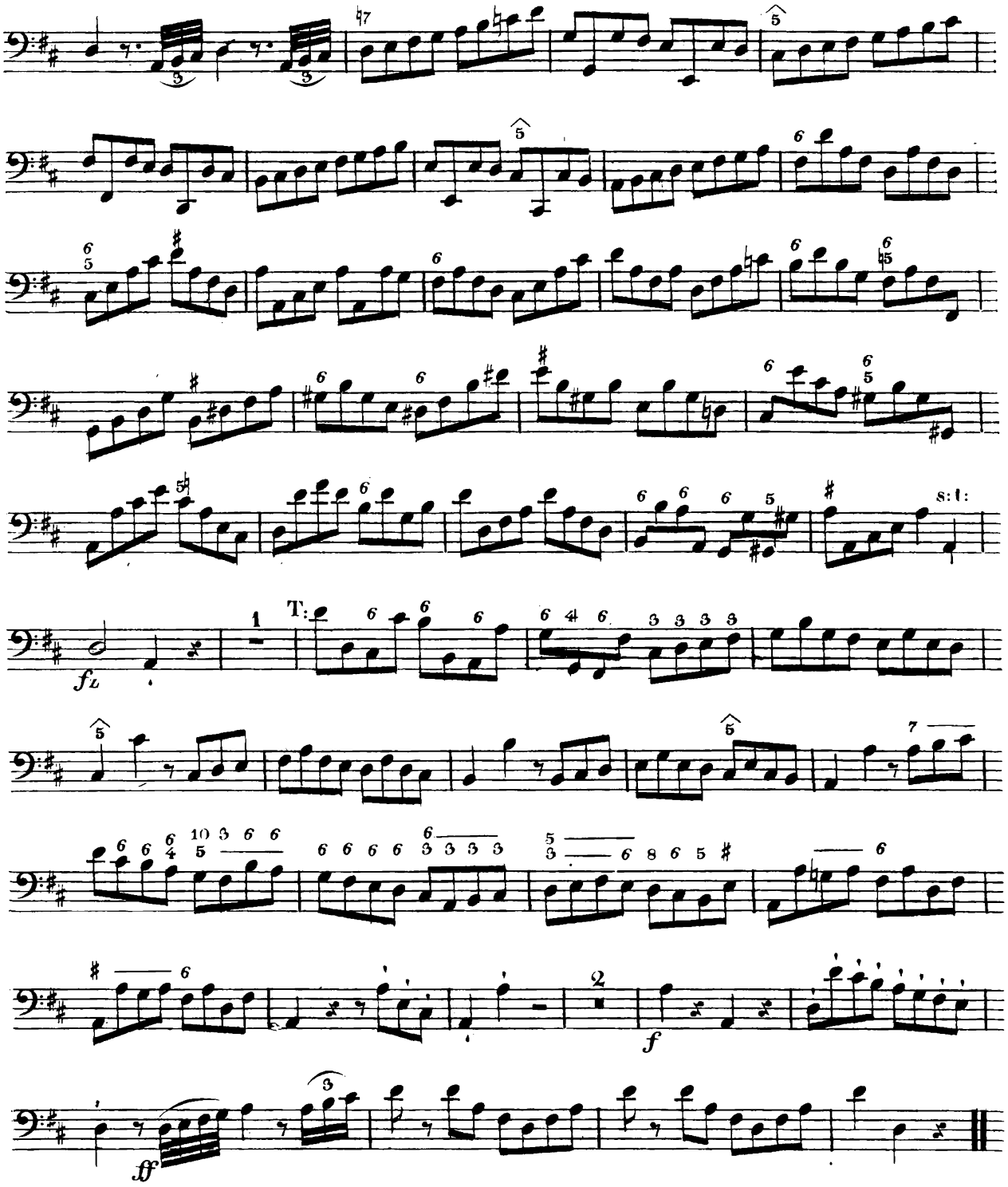
fL
T:
f
ff

SOPRANO.

EYBLER

OFFERTORIUM.

No. 5.

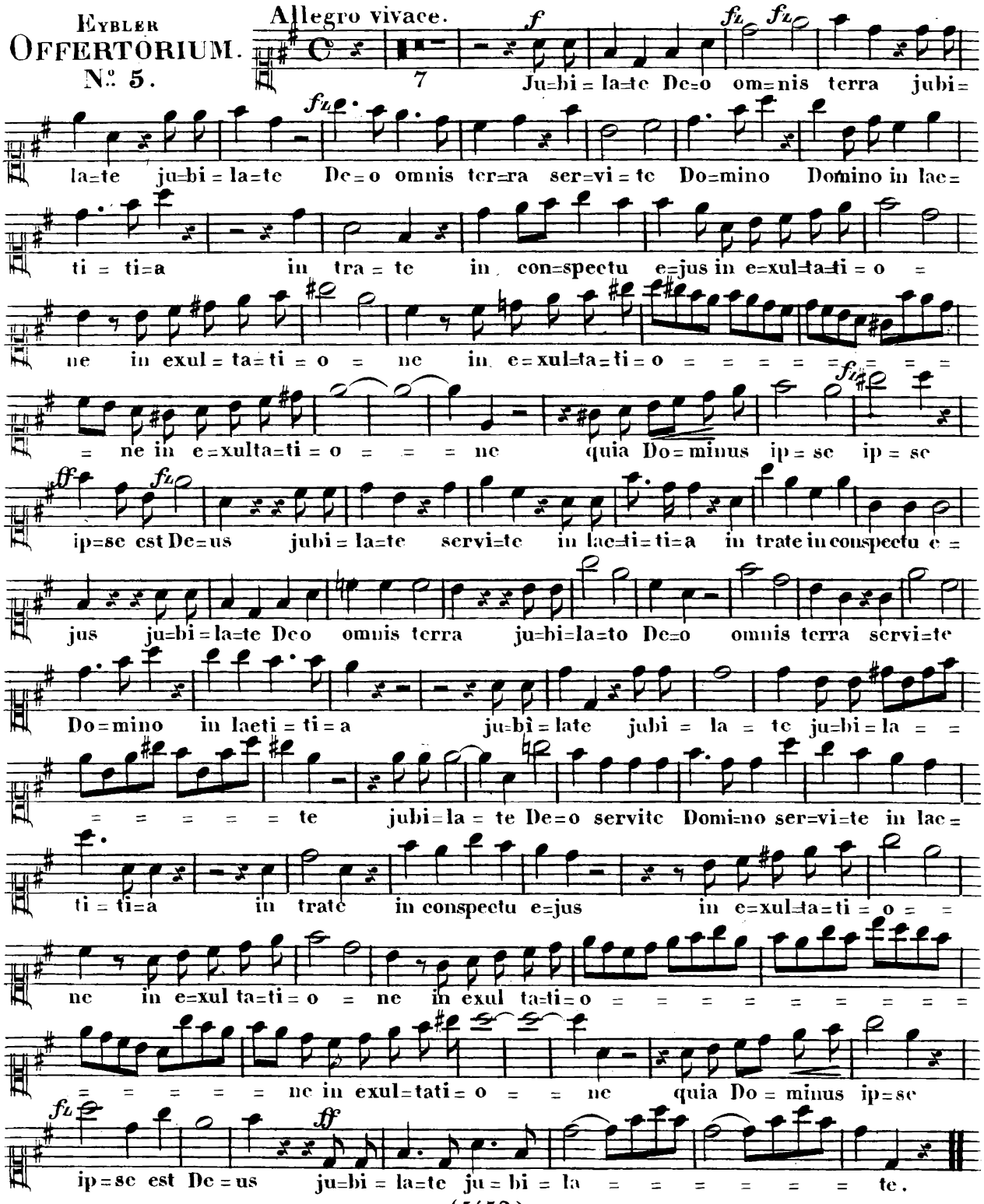

(5432.)

Eigenthum und Verlag von Tobias Haslinger in Wien.

ALTO.

EYBLER

OFFERTORIUM

No. 5.

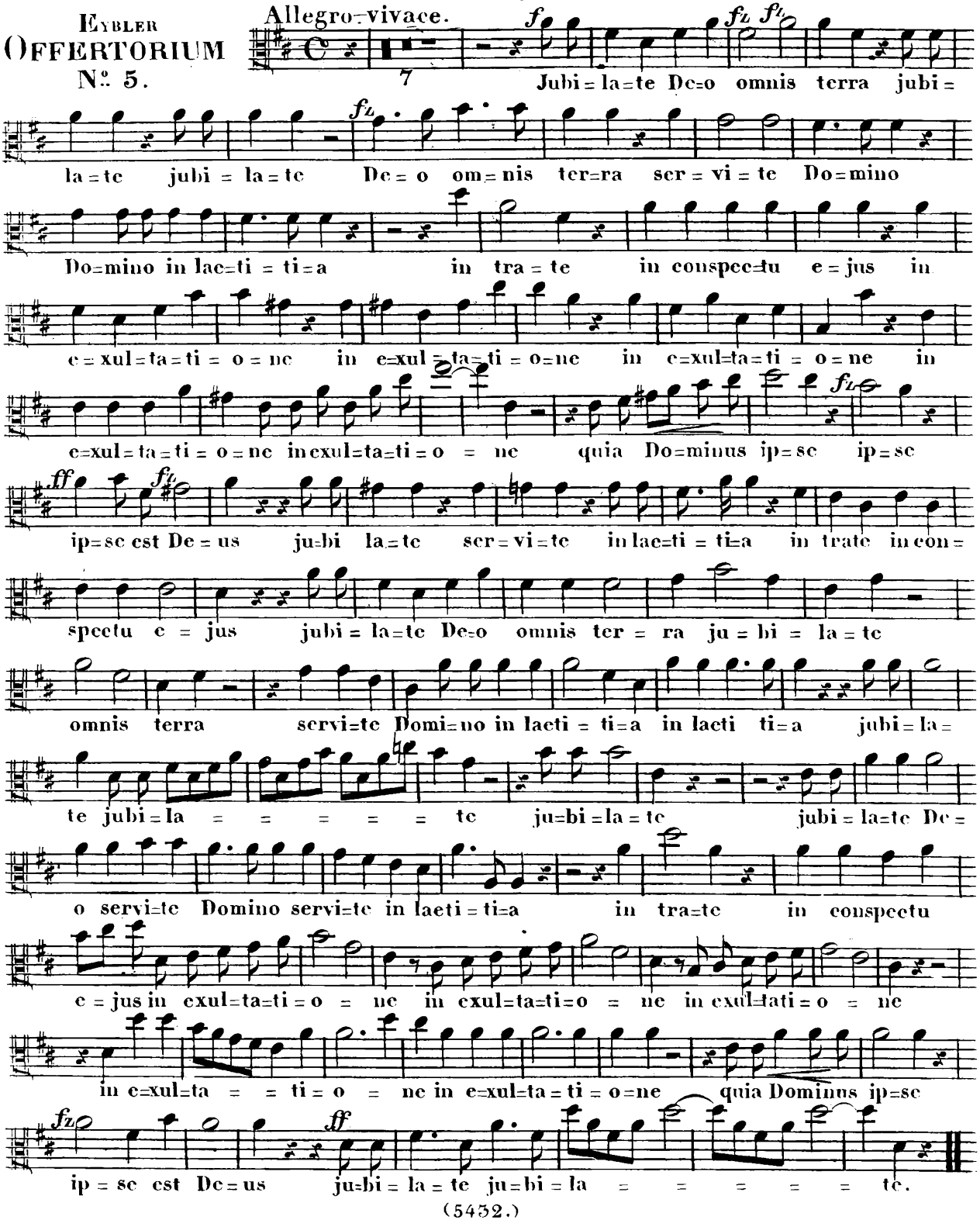

(5432.)

Eigenthum und Verlag von Tobias Haslinger in Wien.

TENORE.

EYBLER

OFFERTORIUM

Nº 5.

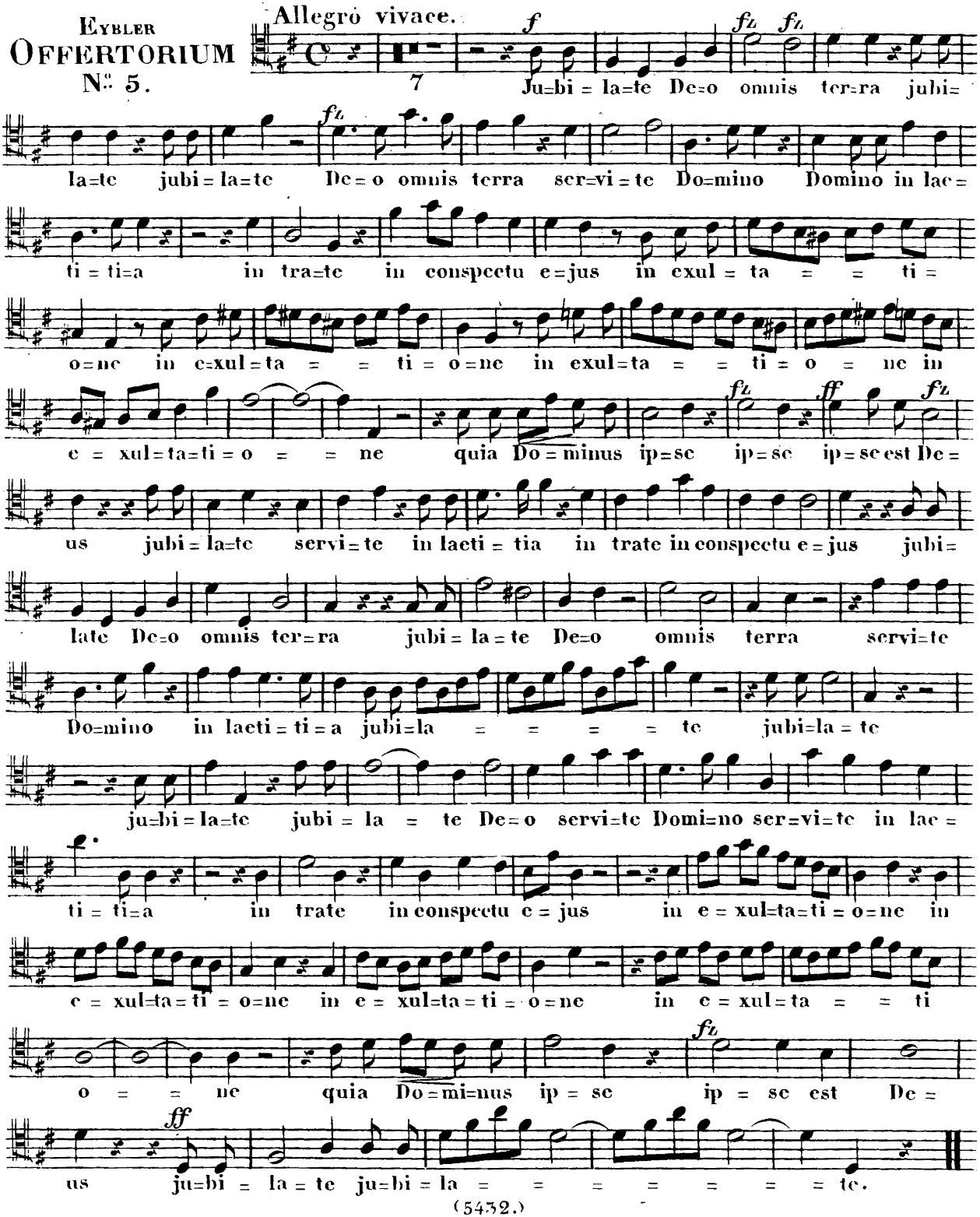

(5432.)

Eigenthum und Verlag von Tobias Haslinger in Wien.

BASSO.

EYBLER

OFFERTORIUM

No. 5.

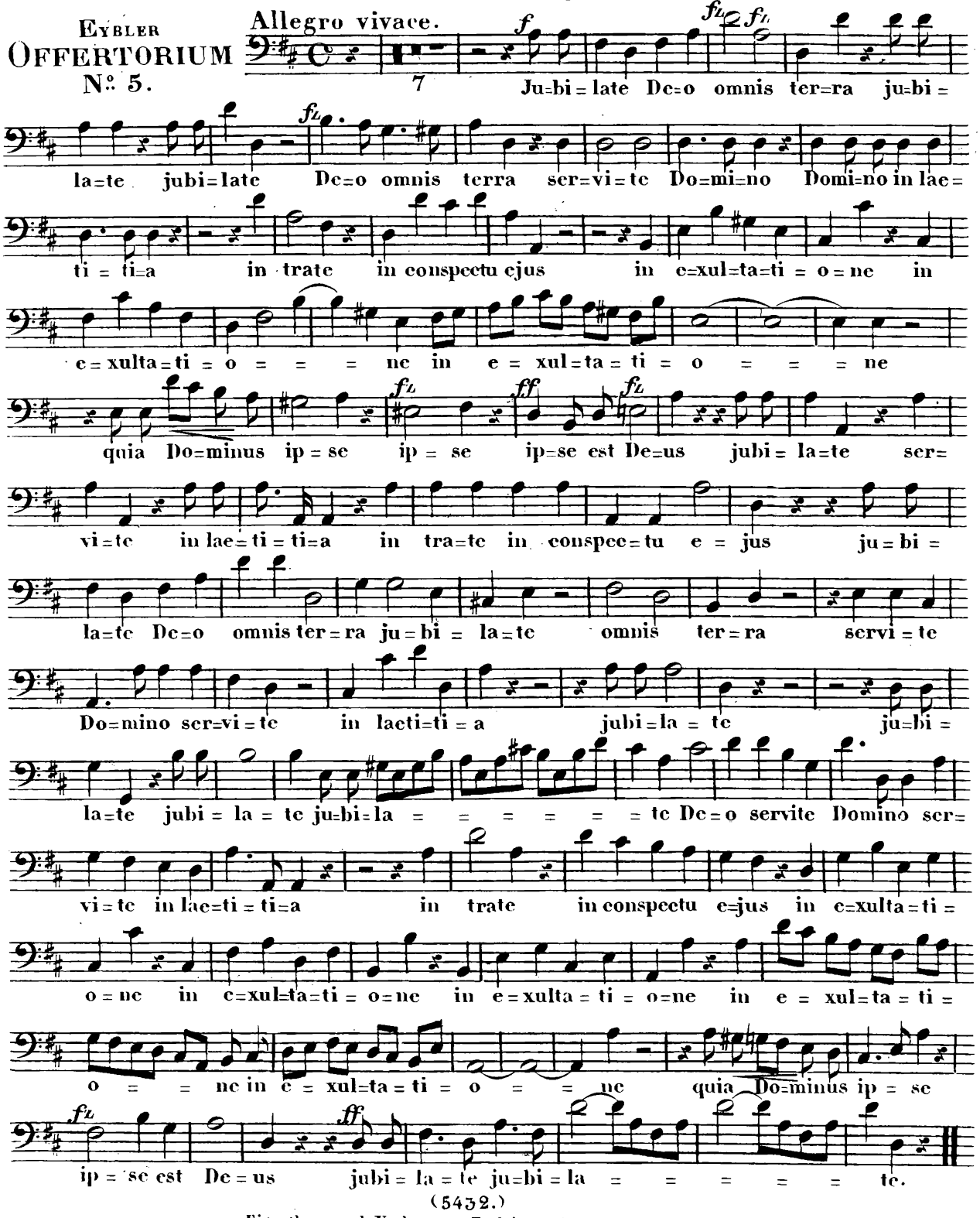

(5432.)

Eigenthum und Verlag von Tobias Haslinger in Wien

EYBLER.

OFFERTORIUM
N.o 5.

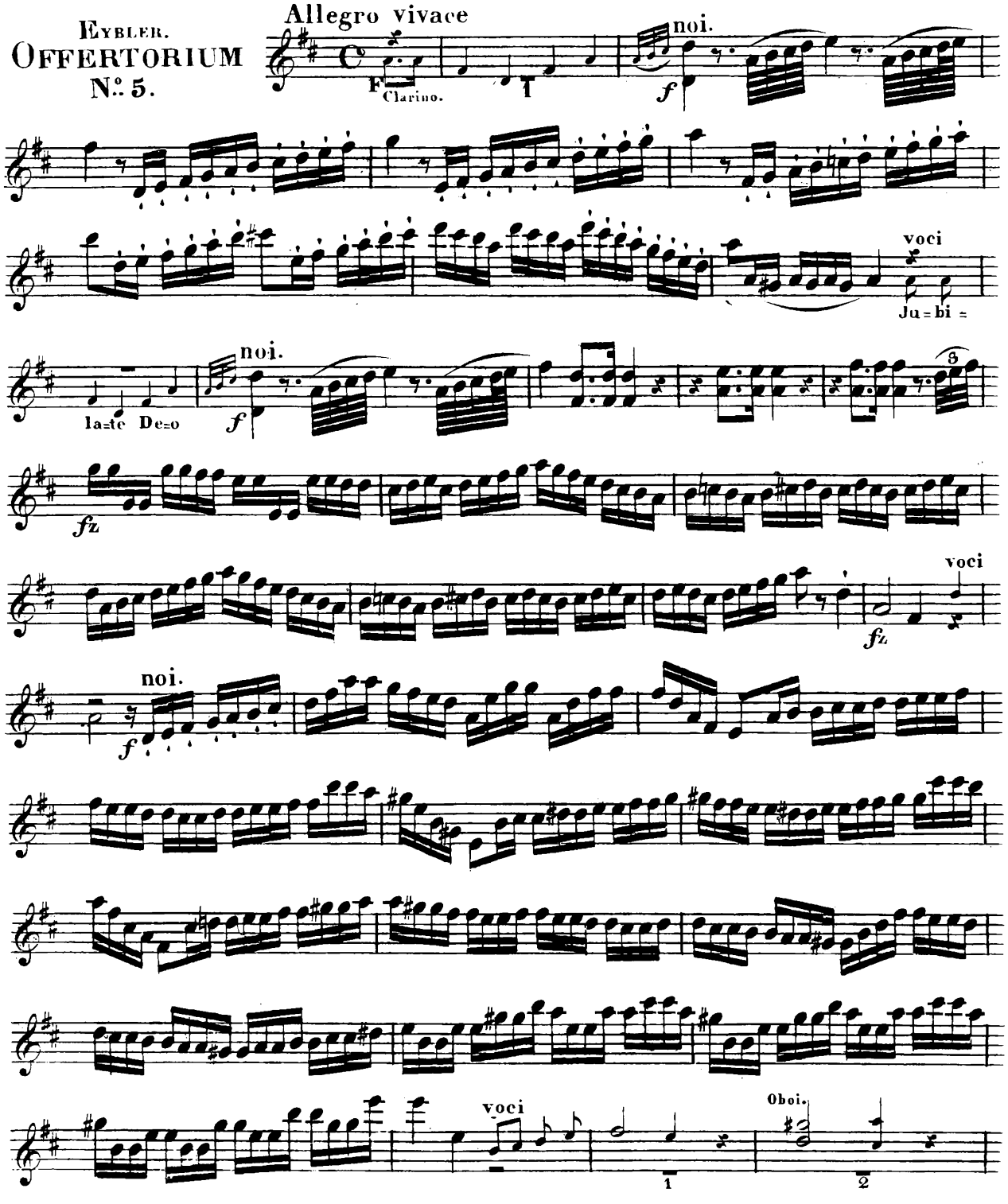

(5432.)
Eigenthum und Verlag von Tobias Haslinger in Wien.

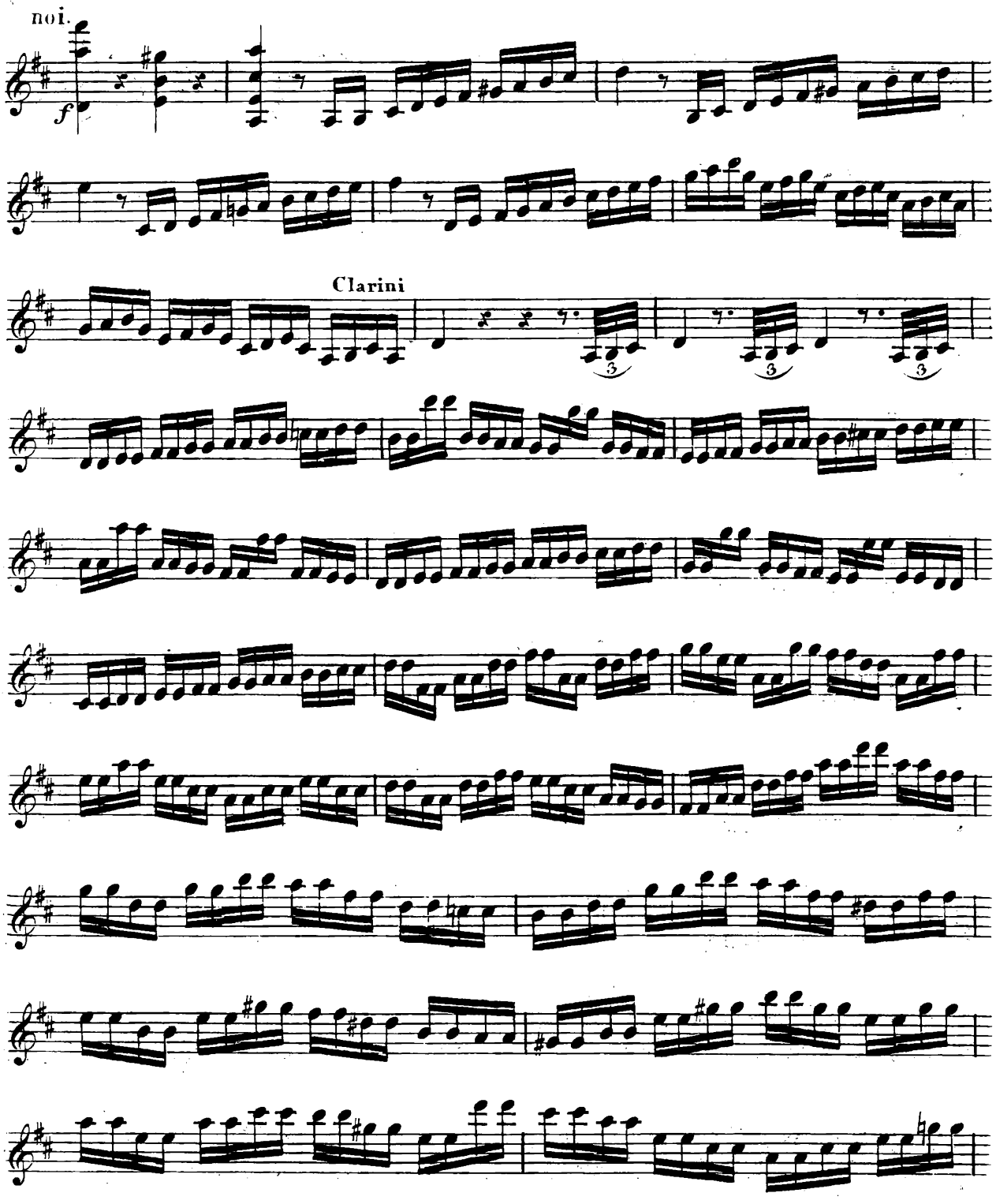
noi.
f
Clarini
3
3
3

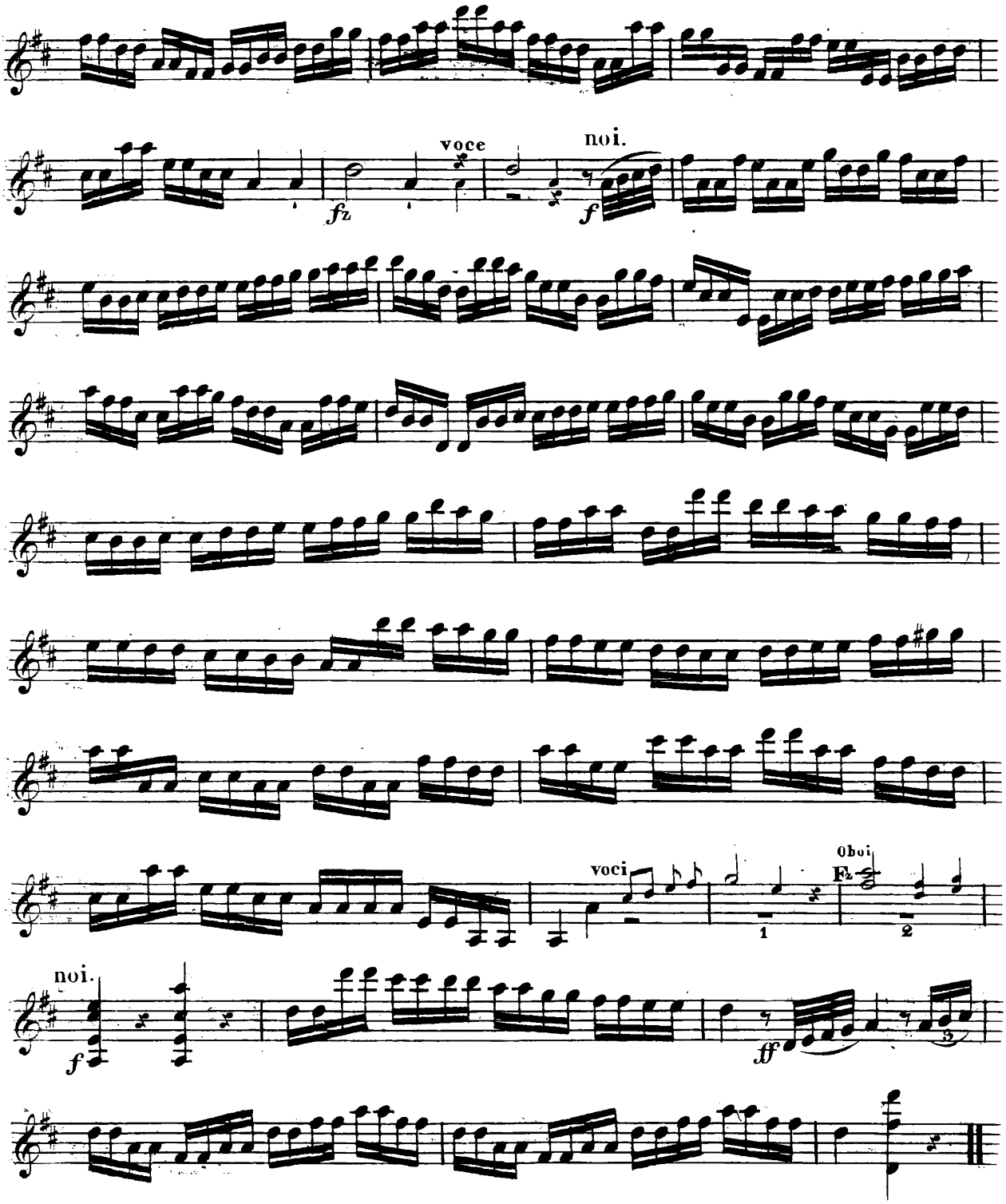
voce
noi.
fz
f
voci
Oboi
Fz
1
2
noi.
f
ff
3

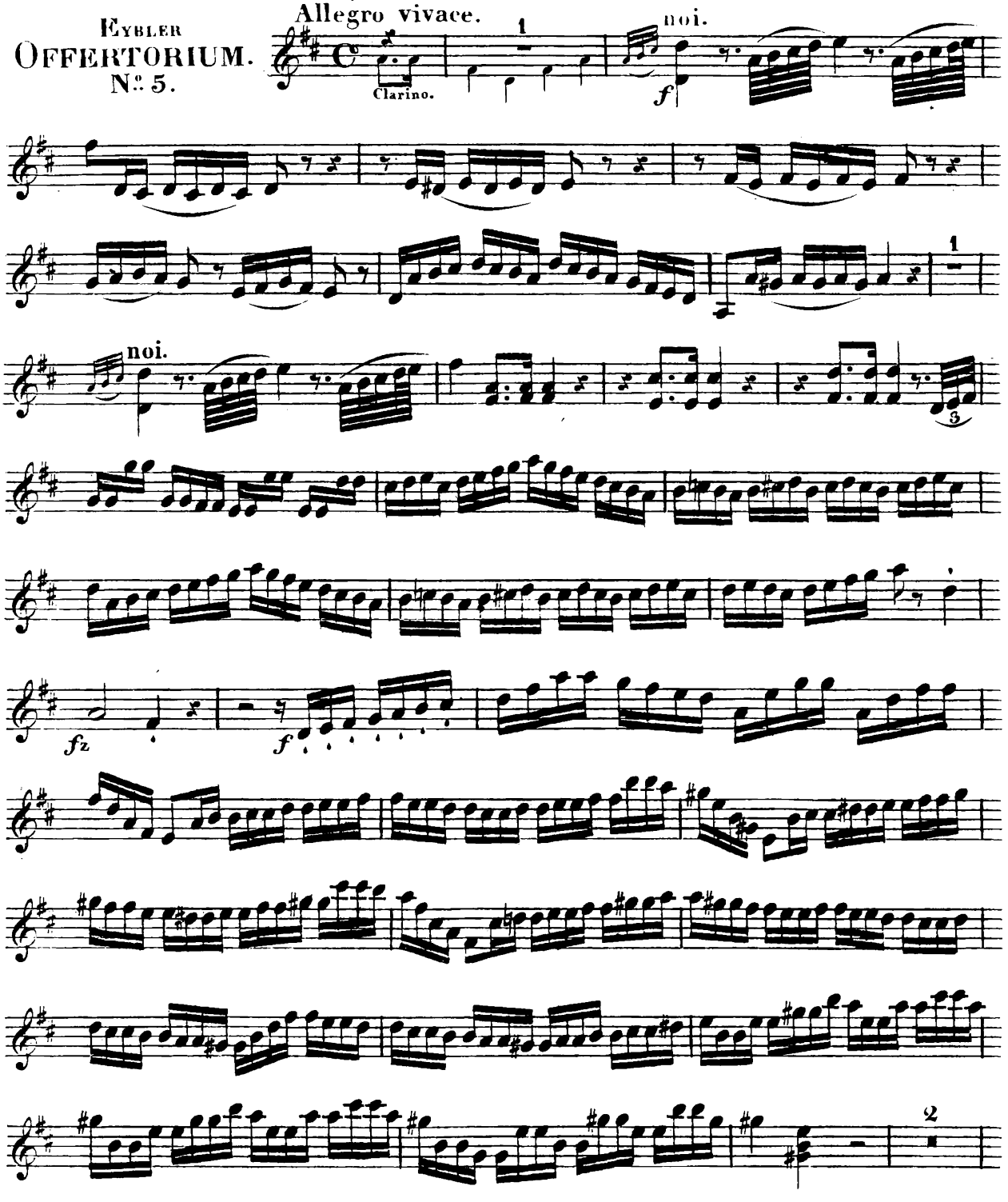

5432.
Eigenthum und Verlag von Tobias Haslinger in Wien.

VIOLINO SECONDO.

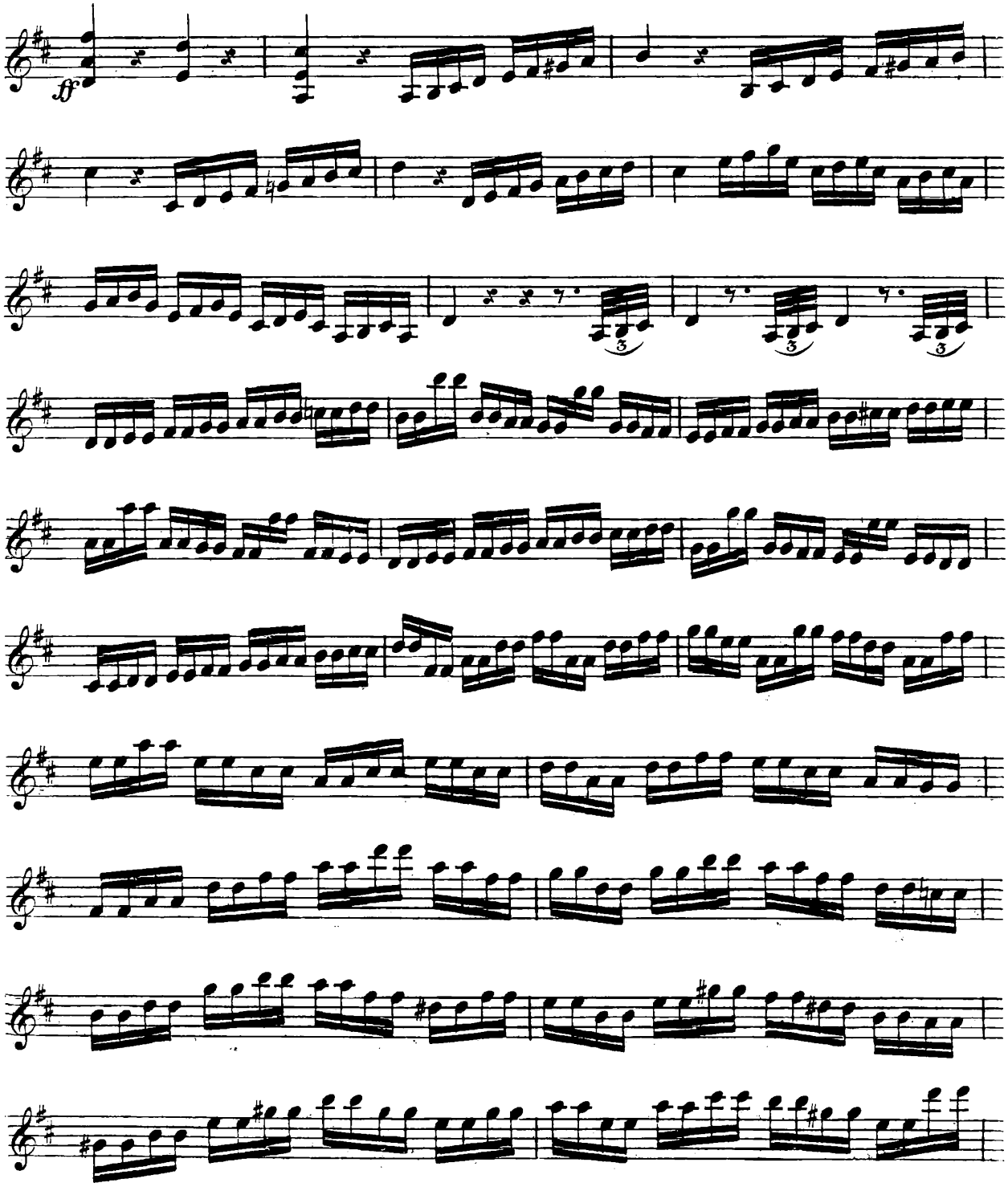

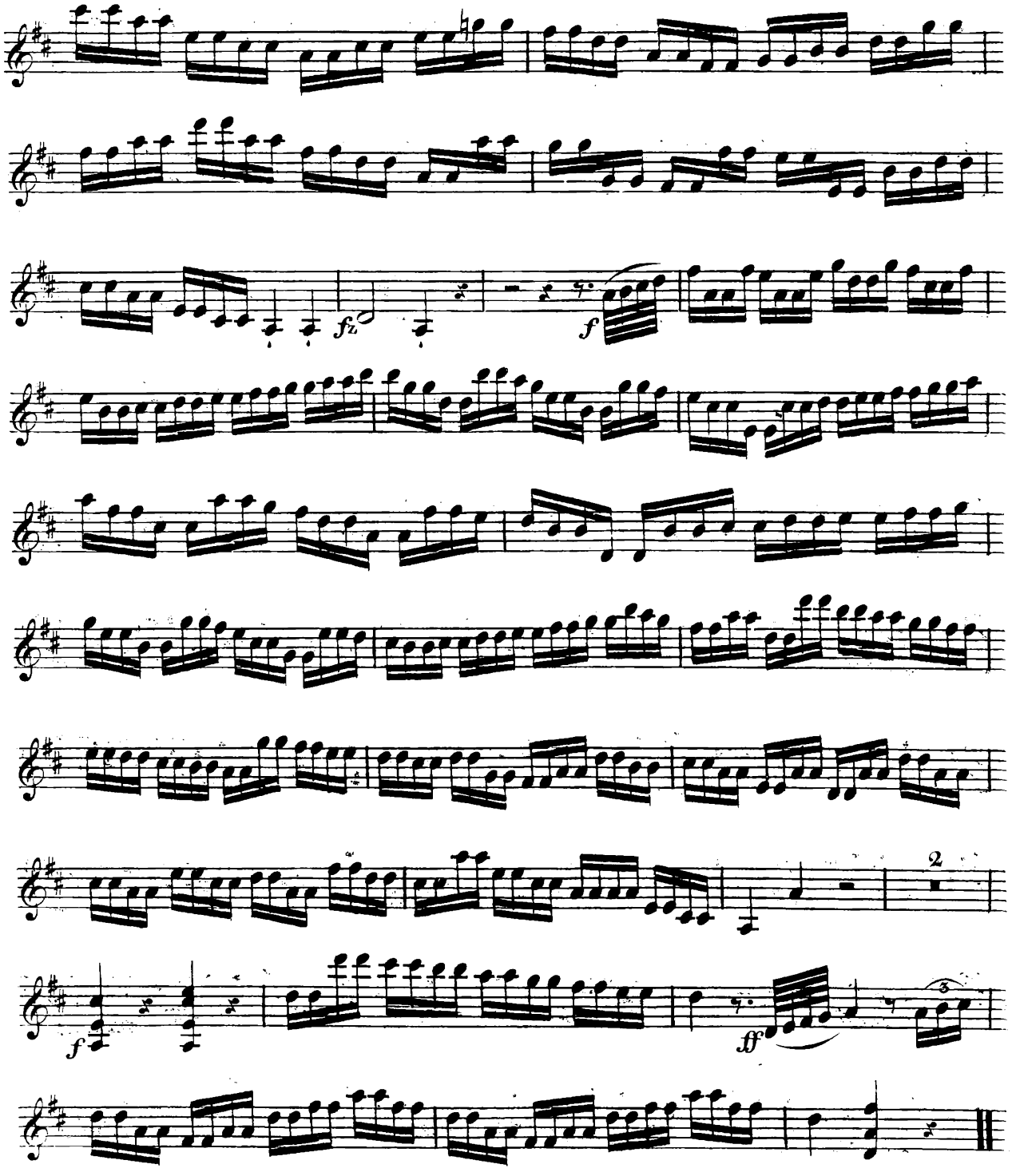
fz
f
2
f
ff
3

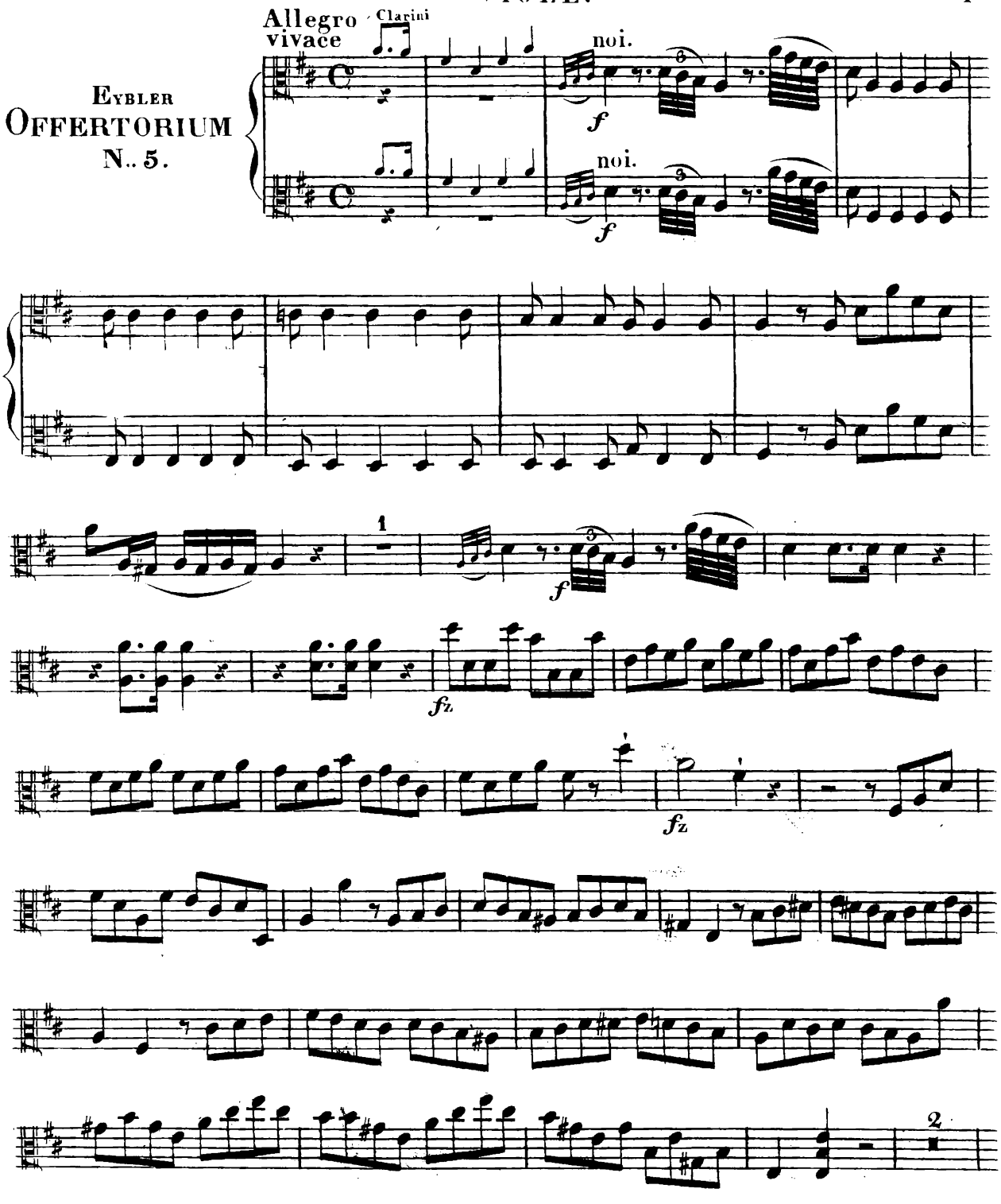

EYBLER
OFFERTORIUM
N.. 5.

(5432.)
Eigenthum und Verlag von Tobias Haslinger in Wien.

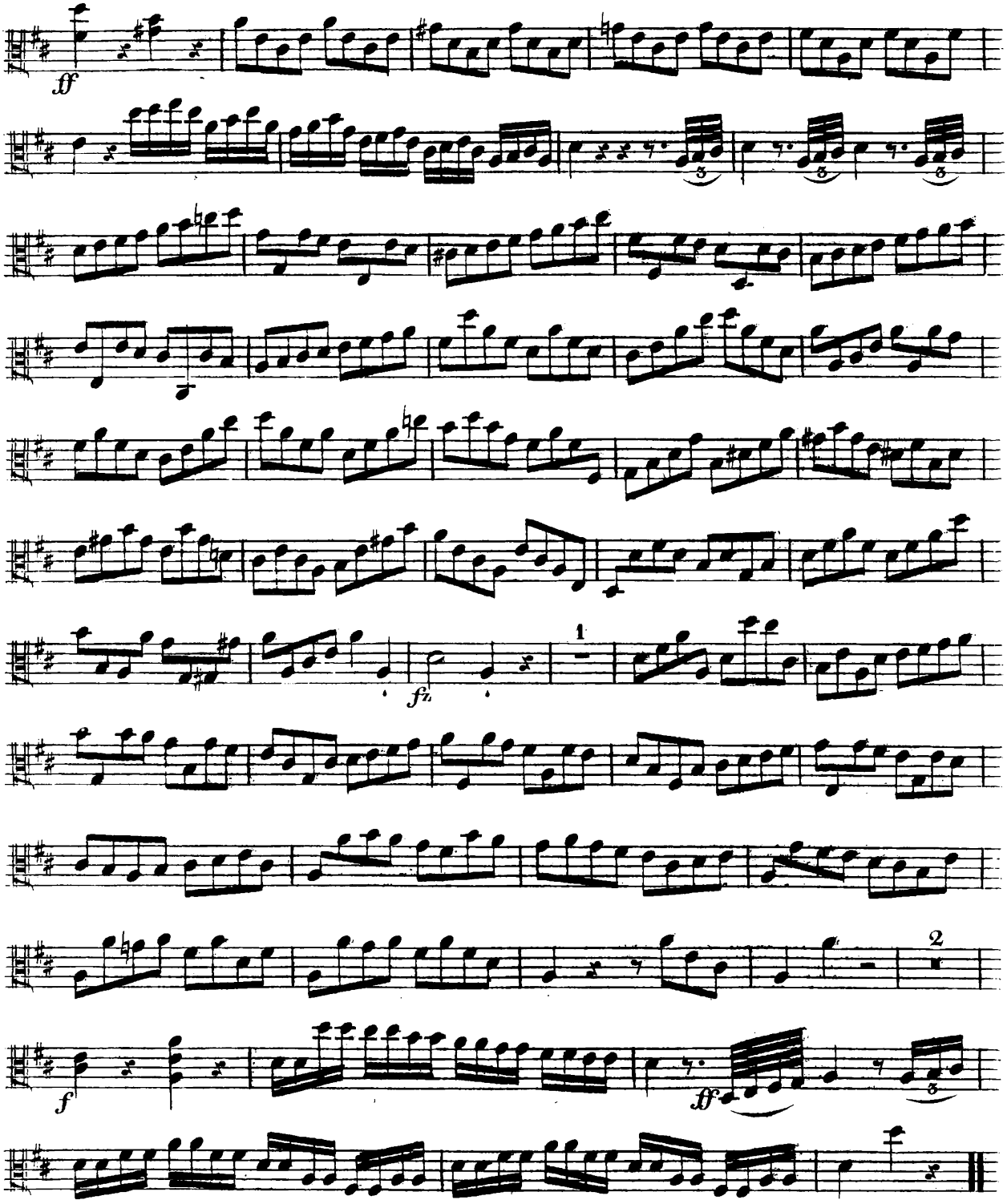
ff
fz
1
2
f
ff

Eybler
Offertorium.
No. 5.

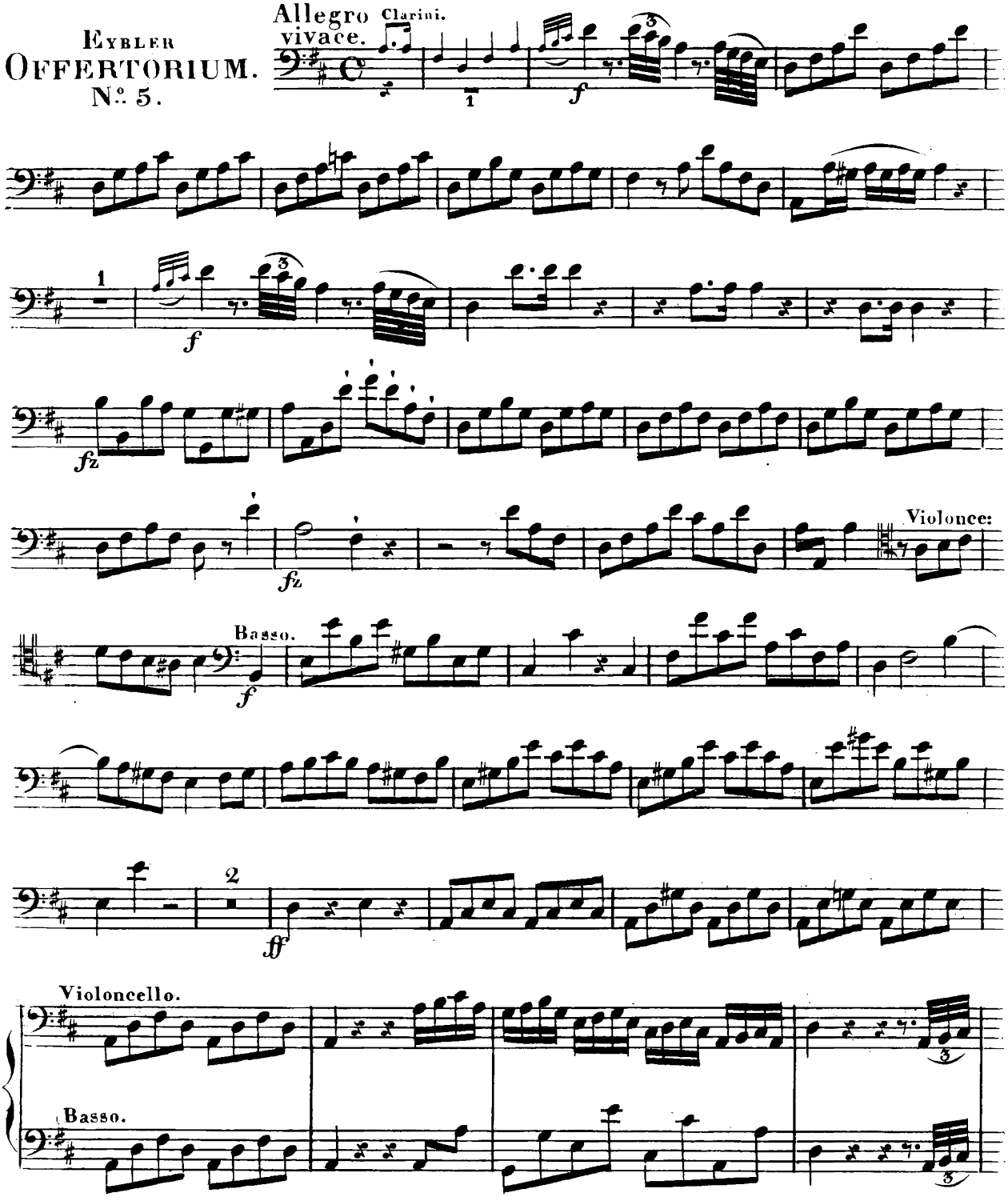

(5432.)
Eigenthum und Verlag von Tobias Haslinger in Wien.

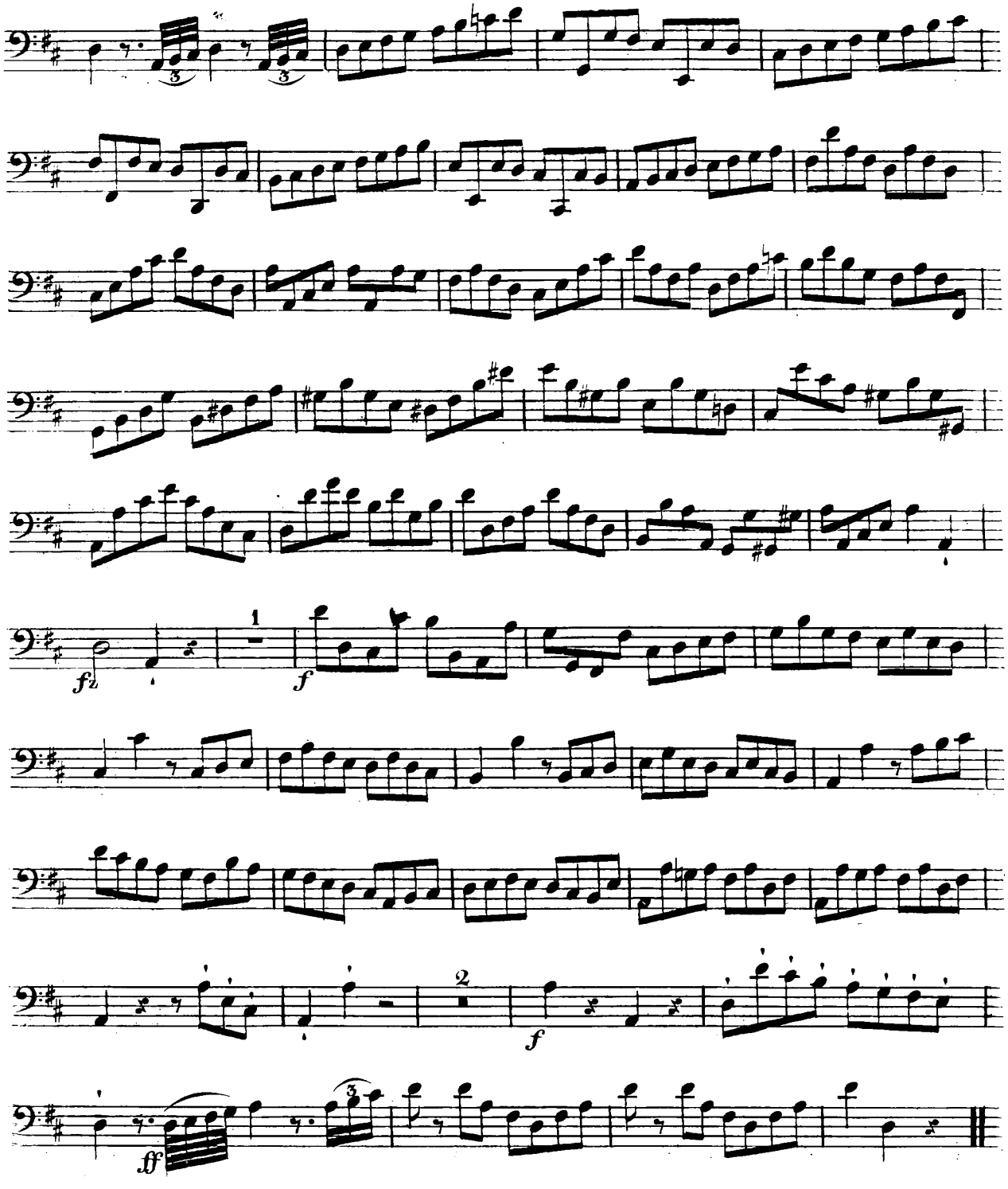
fz
1
f
2
f
ff

OBOE PRIMO.

EYBLER
OFFERTORIUM.
No. 5.

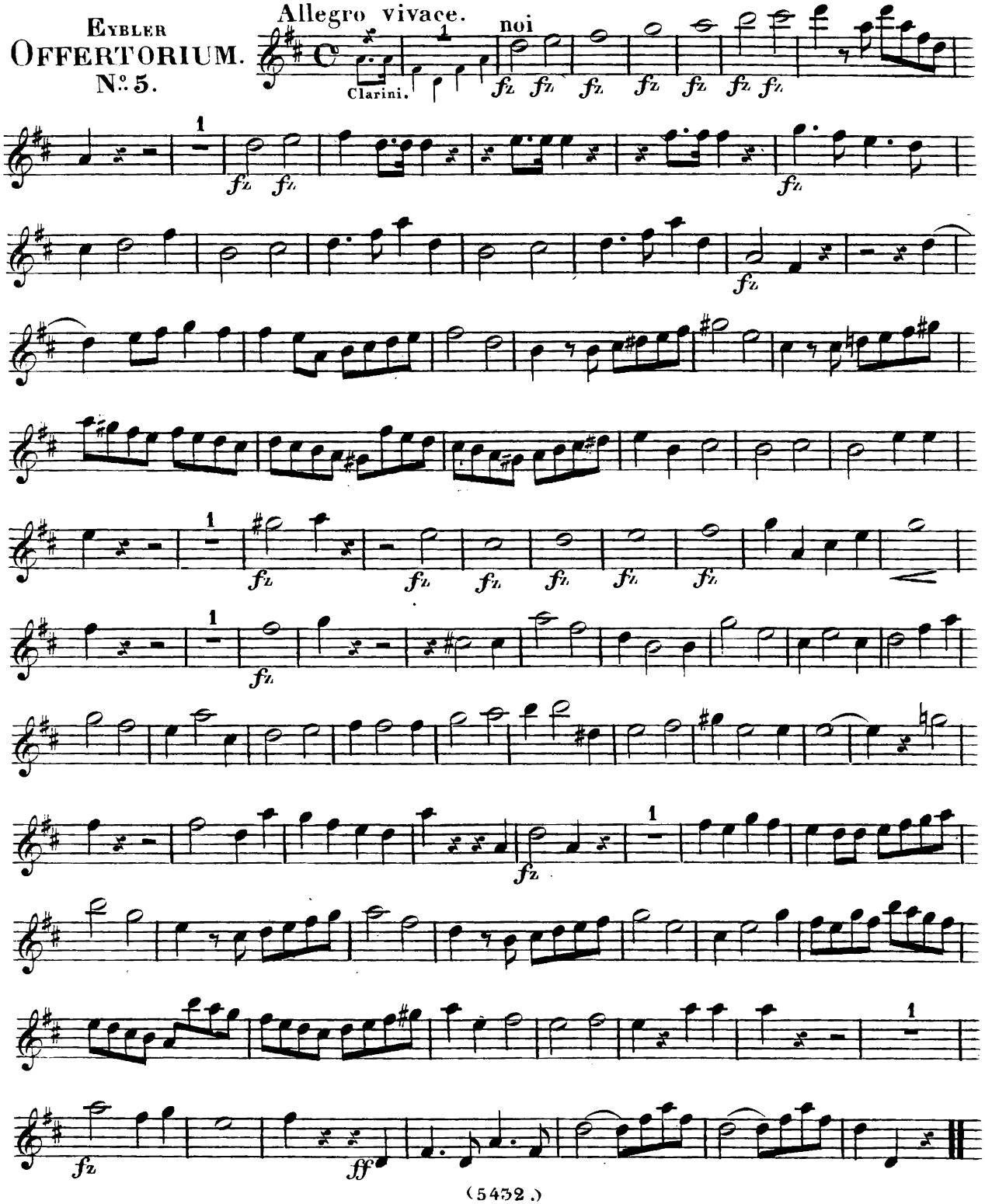

(5432.)
Eigenthum und Verlag von Tobias Haslinger in Wien.

OBOE SECONDO.

EYBLER
OFFERTORIUM.
No. 5.

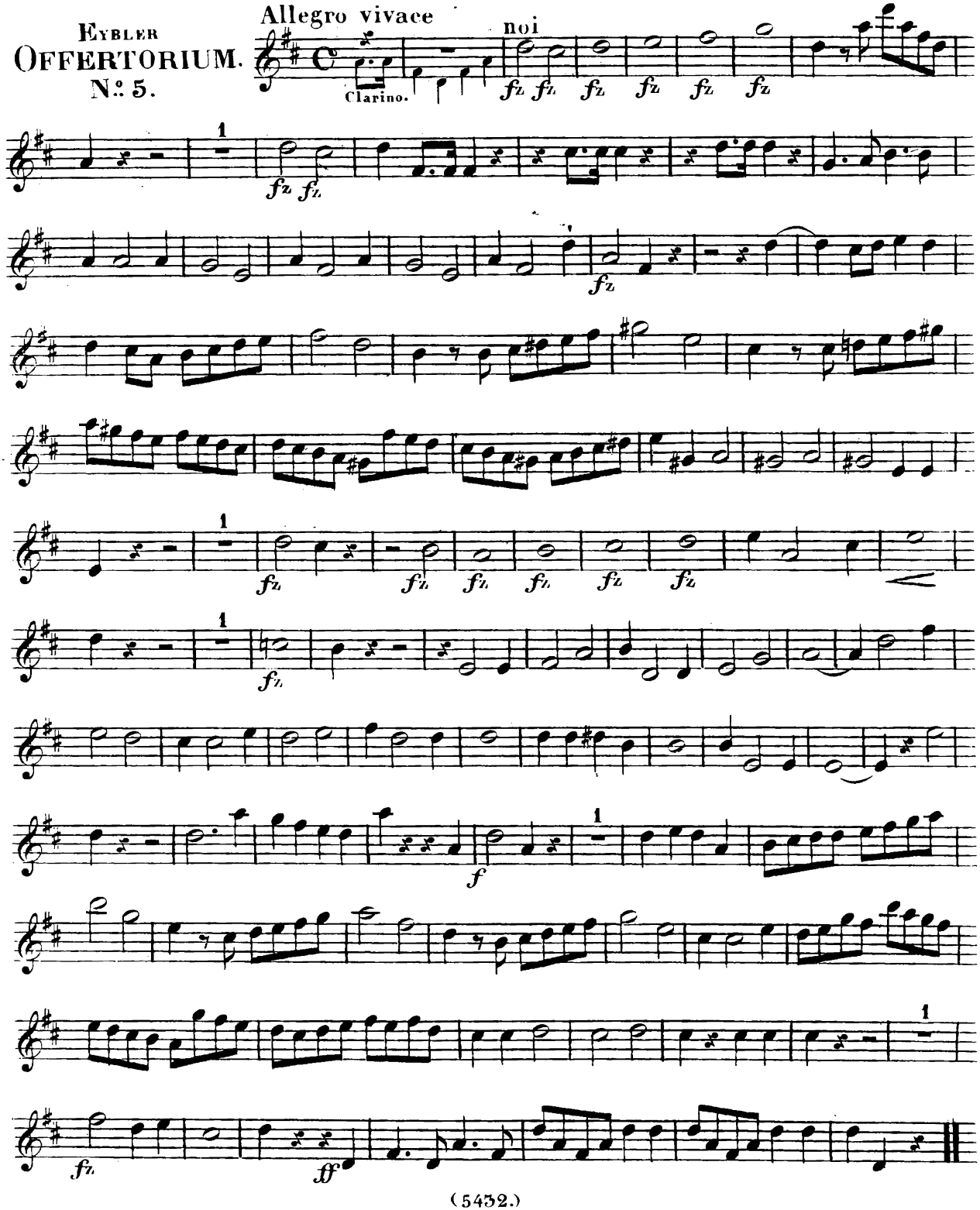

(5432.)
Eigenthum und Verlag von Tobias Haslinger in Wien.

CLARINETTO PRIMO. in A.

EYBLER

OFFERTORIUM.

No. 5.

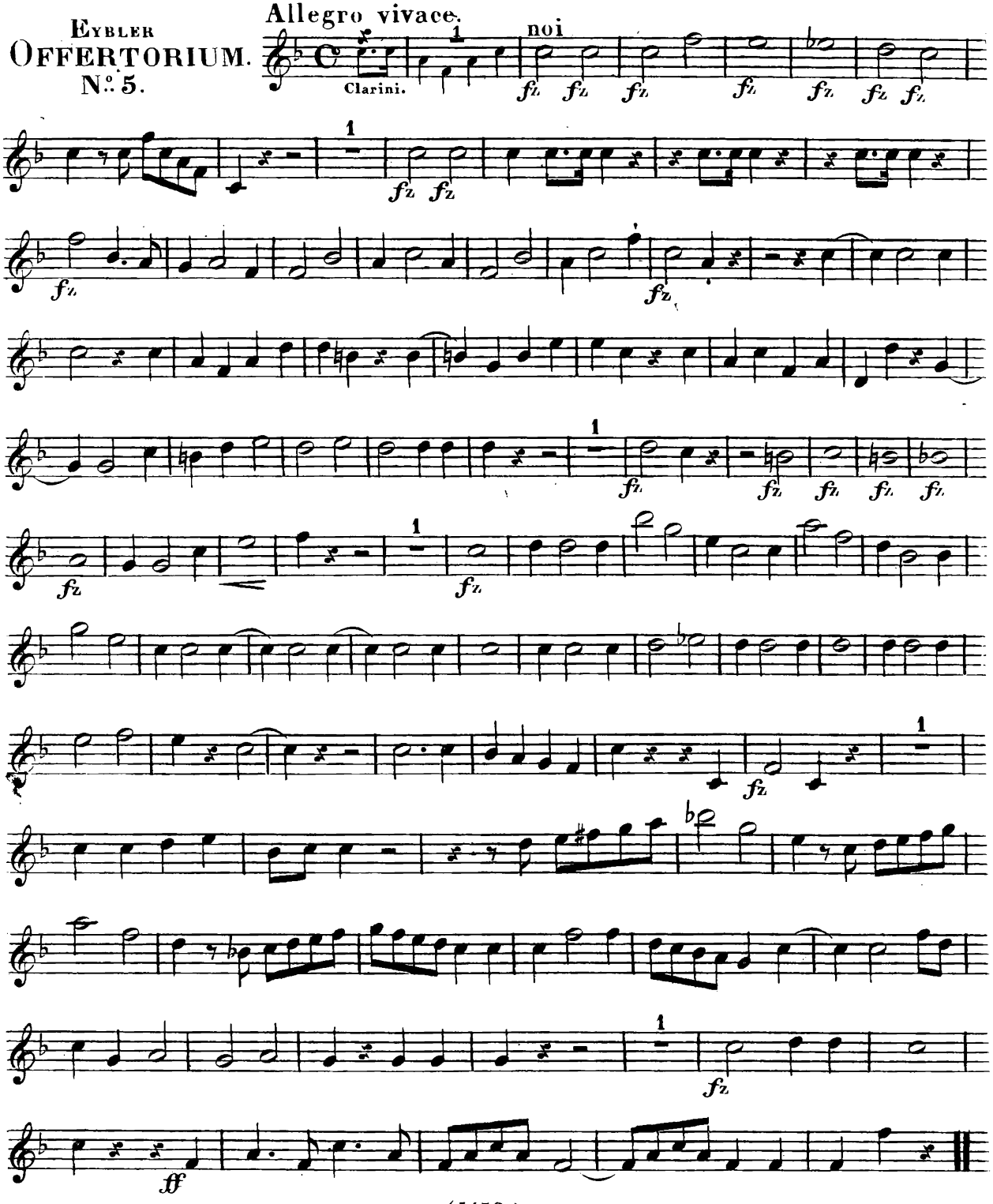

(5432.)
Eigenthum und Verlag von Tobias Haslinger in Wien.

CLARINETTO SECONDO in A.

Eybler

Offertorium. No. 5.

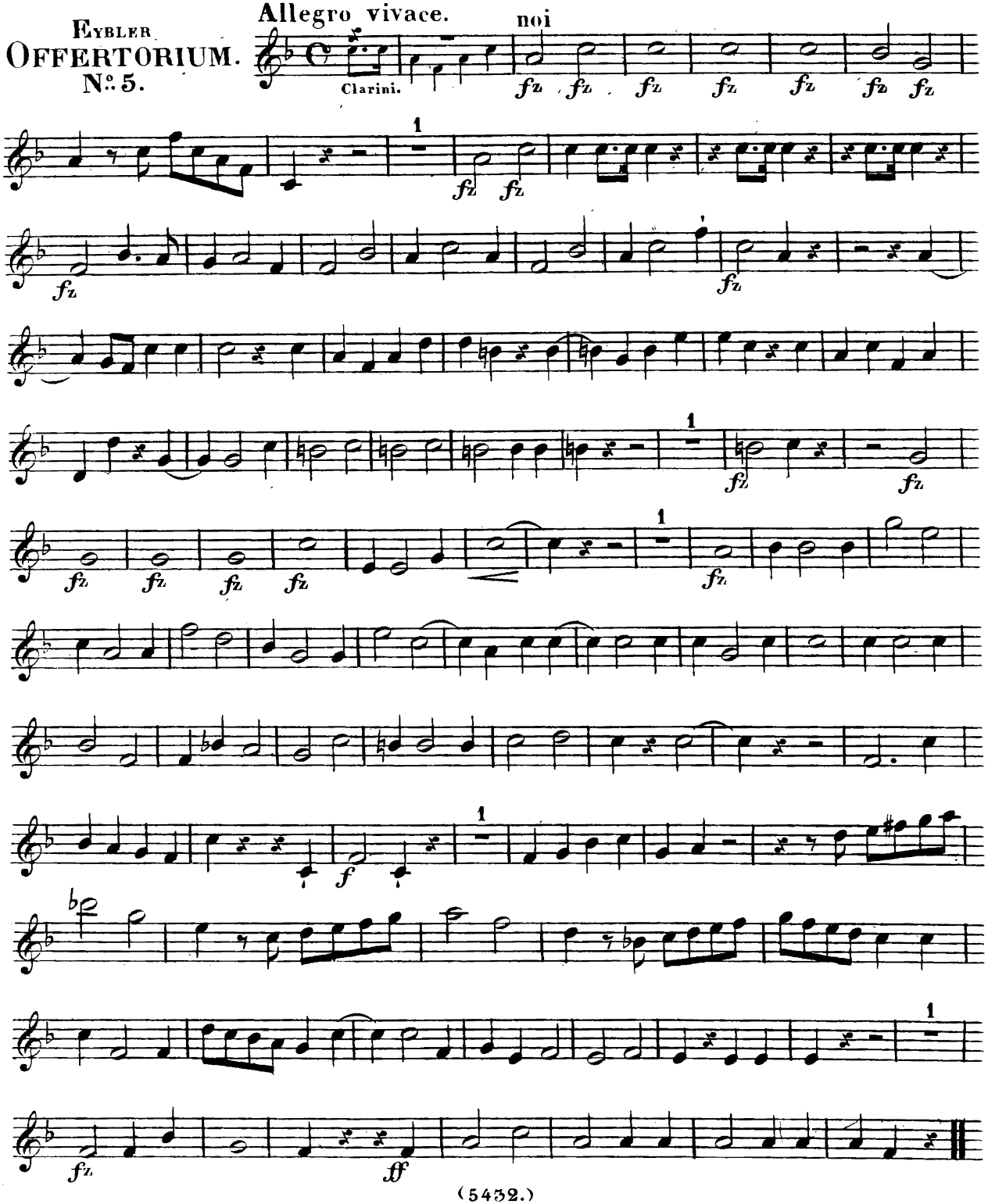

(5432.)
Eigenthum und Verlag von Tobias Haslinger in Wien.

CORNO PRIMO in D.

EYBLER
OFFERTORIUM.
N.: 5

Allegro vivace.

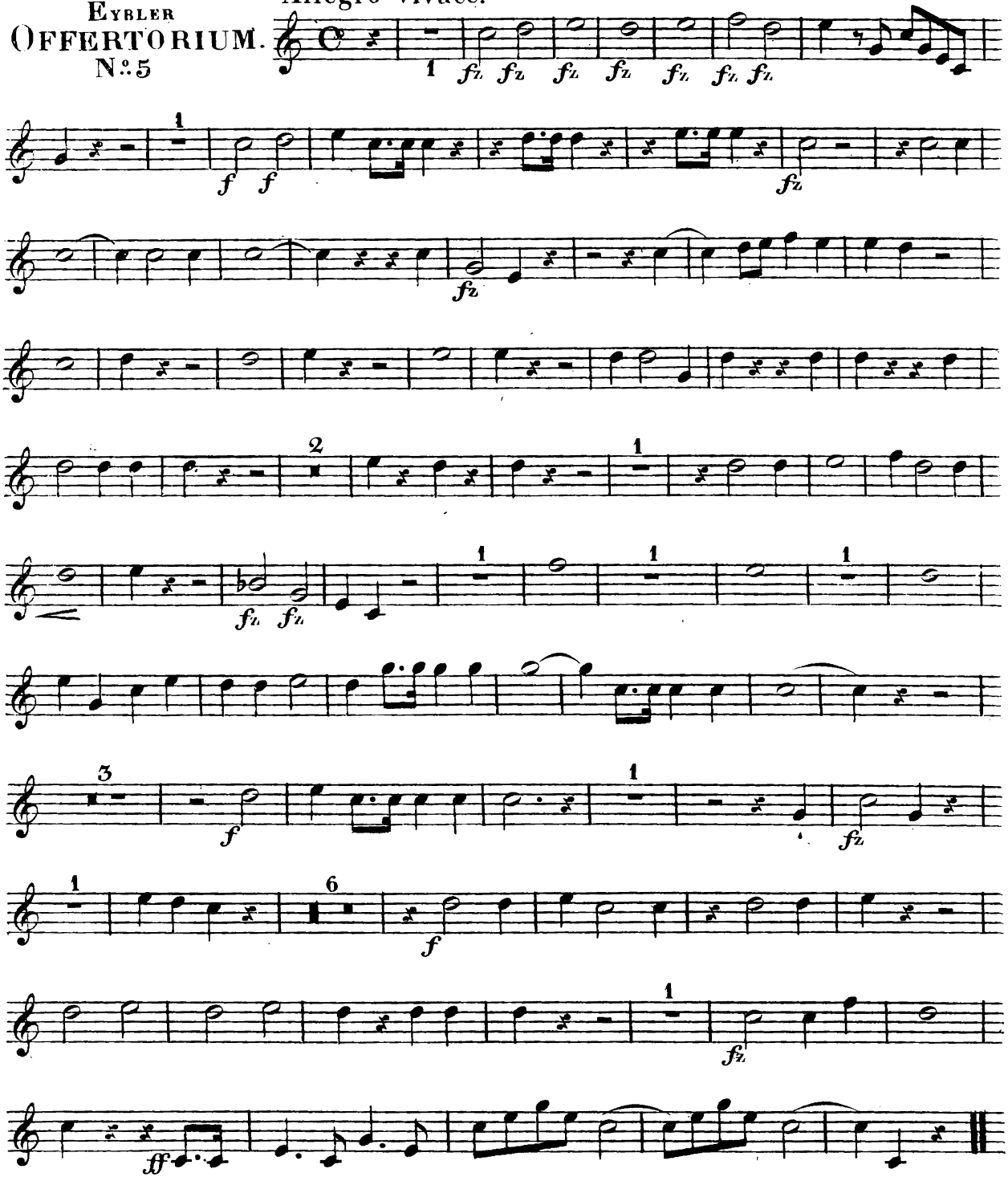

(5432.)
Eigenthum und Verlag von Tobias Haslinger in Wien.

CORNO SECONDO. in D.

EYBLER
OFFERTORIUM.
No. 5.

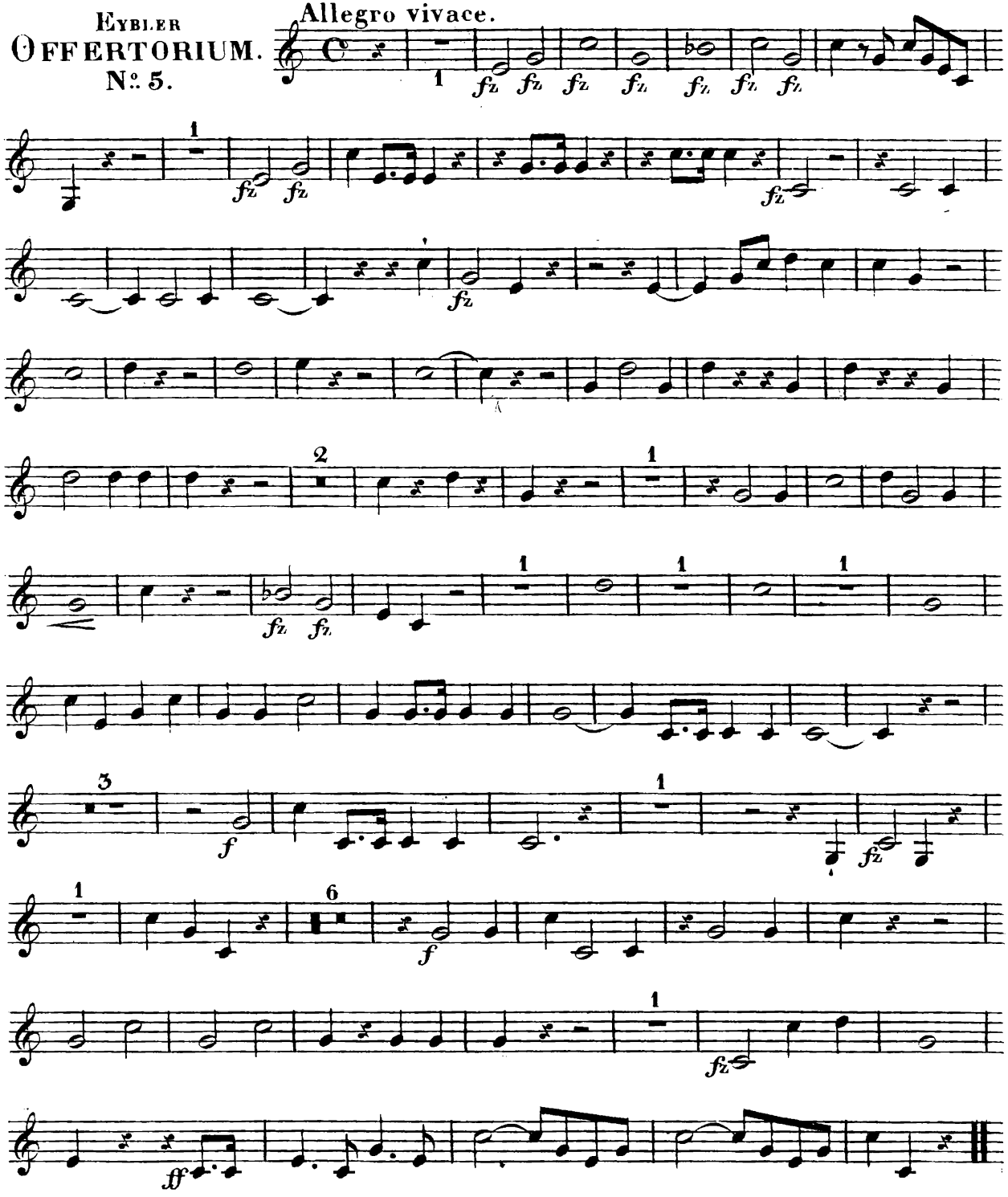

(5432.)
Eigenthum und Verlag von Tobias Haslinger in Wien.

CLARINO PRIMO. in D.

EYBLER

OFFERTORIUM.

No. 5

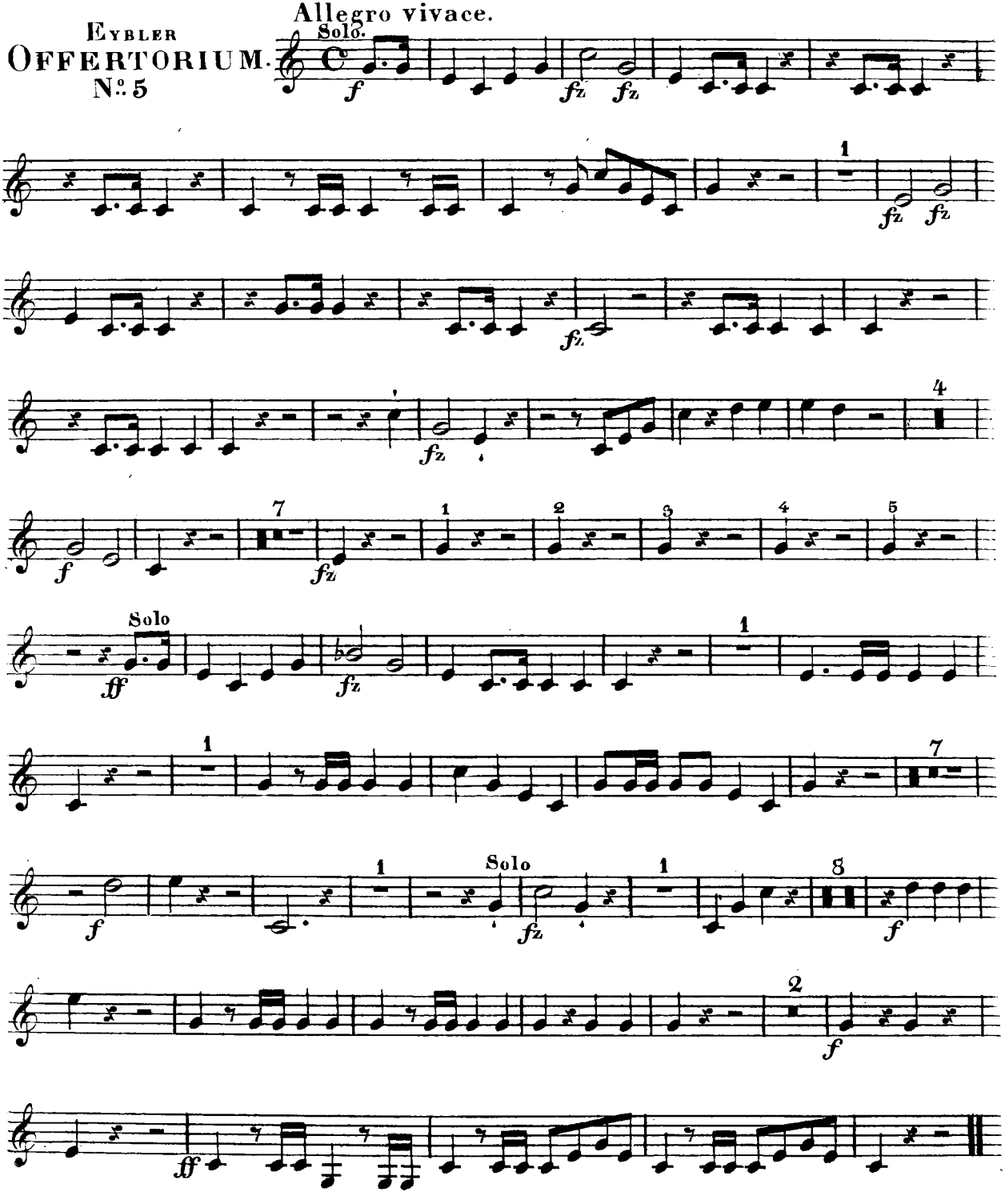

(5432.)
Eigenthum und Verlag von Tobias Haslinger in Wien.

CLARINO SECONDO. in D.

Eybler

Offertorium. No. 5.

Allegro moderato.

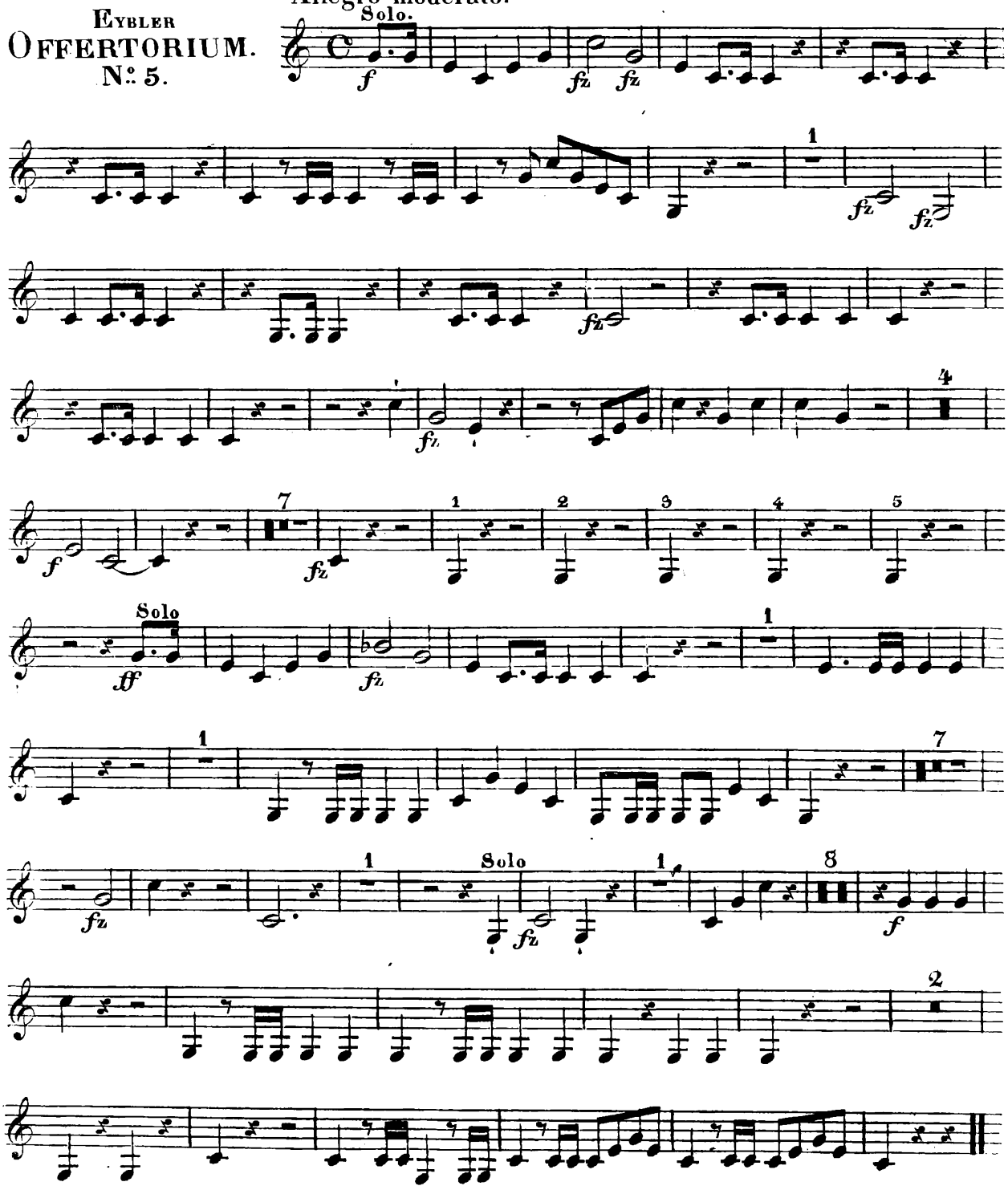

(5432.)
Eigenthum und Verlag von Tobias Haslinger in Wien.

FAGOTTO PRIMO.

EYBLER
OFFERTORIUM
N.° 5.

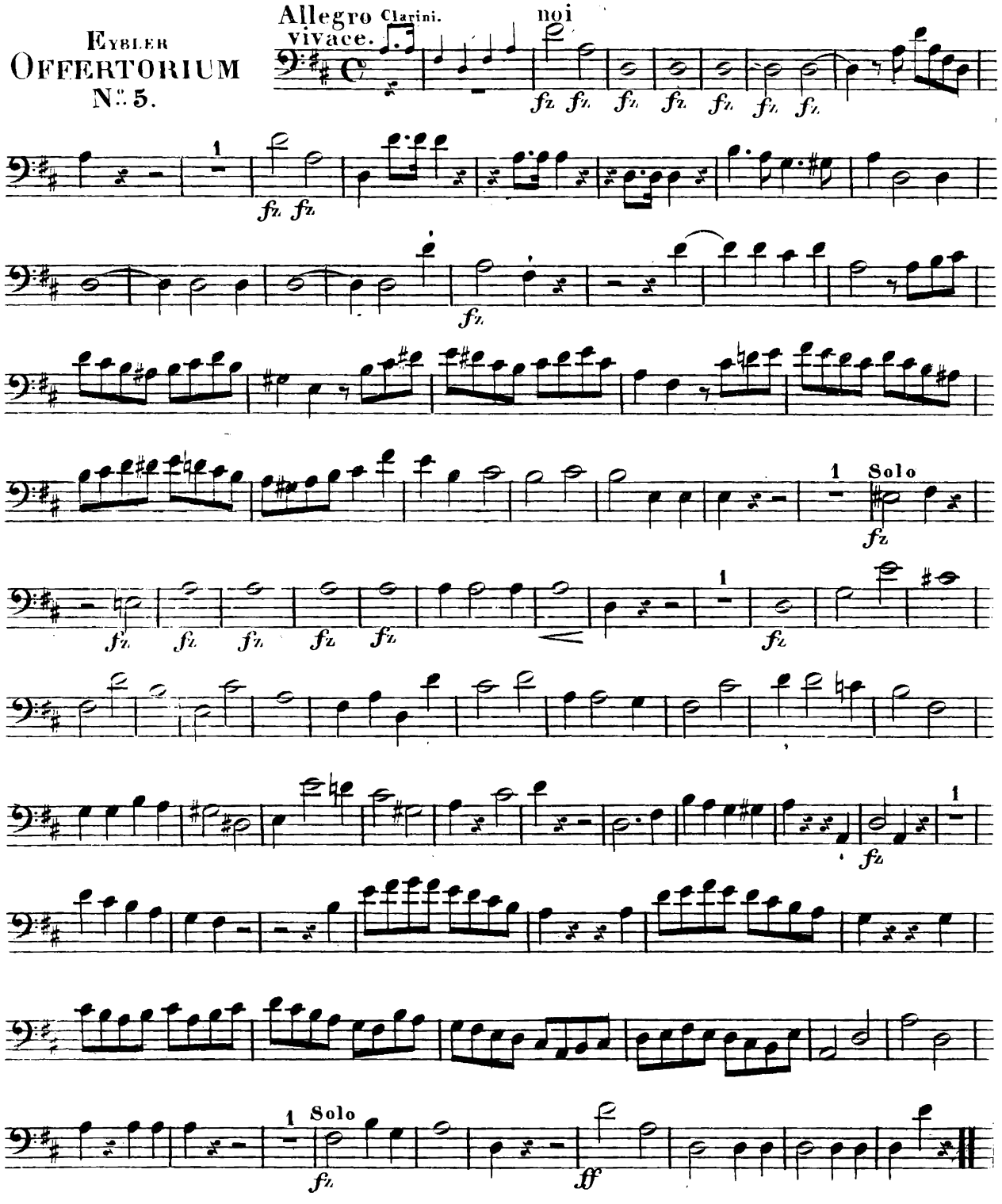

(5432.)
Eigenthum und Verlag von Tobias Haslinger in Wien.

FAGOTTO SECONDO.

EYBLER
OFFERTORIUM.
No. 5.

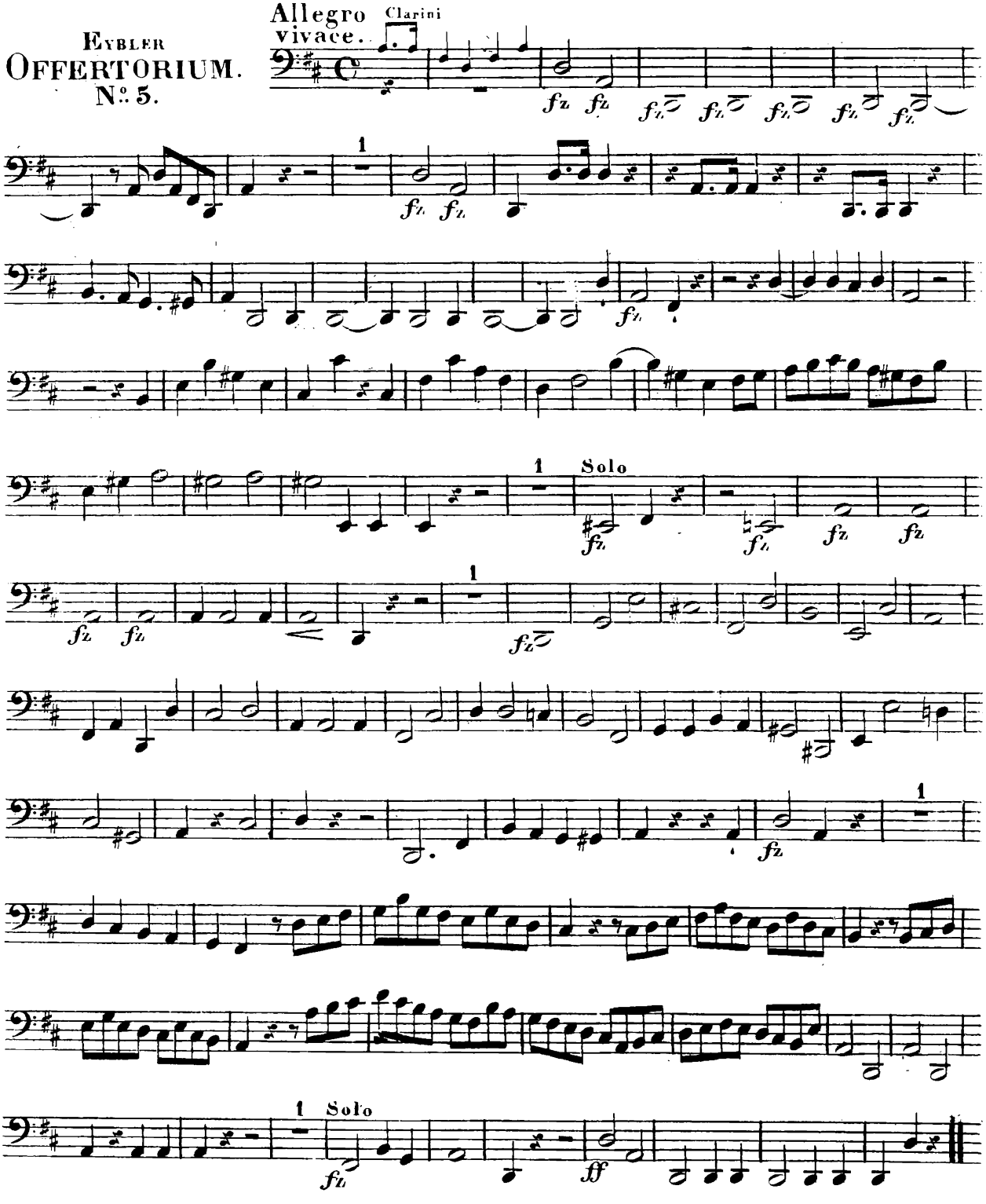

(5432.)
Eigenthum und Verlag von Tobias Haslinger in Wien.

TYMPANI. in D.A.

Eybler

Offertorium.

No. 5.

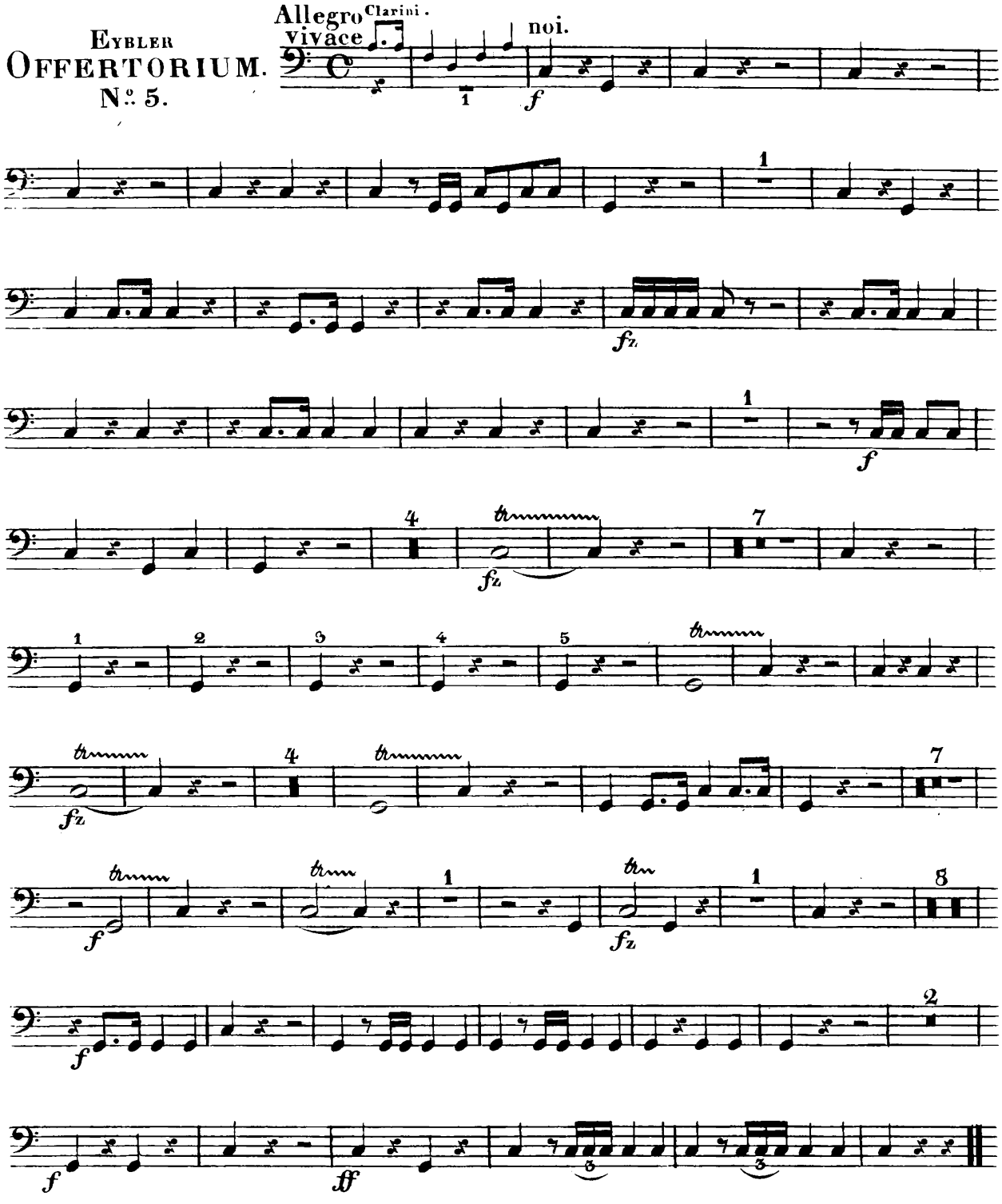

(5432.)
Eigenthum und Verlag von Tobias Haslinger in Wien.