BASSO.

EYBLER

OFFERTORIUM

No. 5.

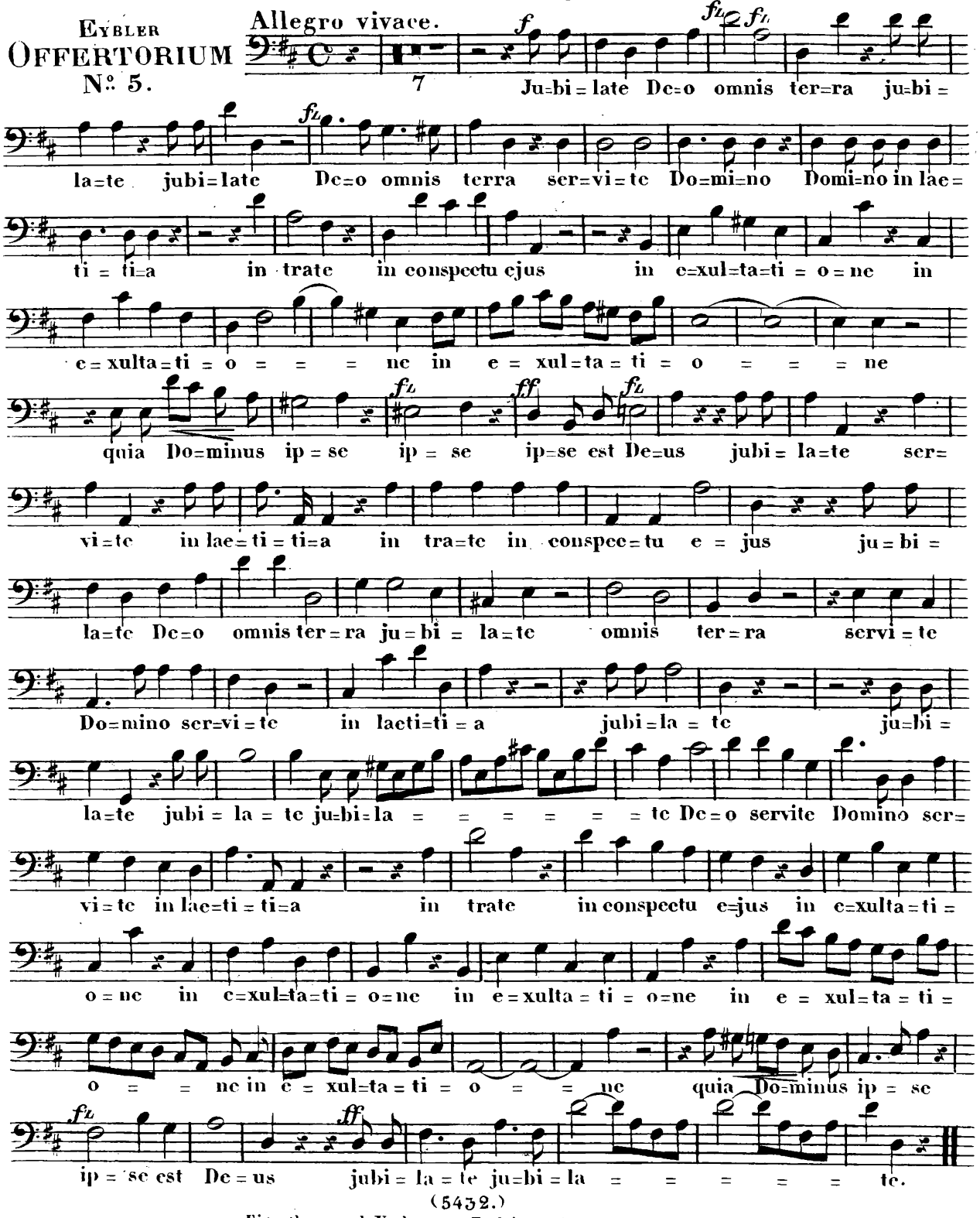

(5432.)

Eigenthum und Verlag von Tobias Haslinger in Wien