

Whit

THE
Repository
 OF
 SCOTS & IRISH AIRS,
Strathspeys, Reels &c.

*Part of the Slow-Tunes adapted for 2 Violins & 1 Bass
 Others with Variations*

THE WHOLE WITH IMPROVED BASSES FOR THE

Harpsichord OR *Piano-Forte.*

*Most Respectfully
 Presented to the
 Right Honourable
 Vol. 1.*

*Dedicated to the
 Lady Montserrat
 Pr. 6/6
 McQueen*

*Printed and Sold by A. McQueen Stationer & Music Seller
 1775 1803
 1803*

Rare
Small

MUSIC-
SEMINAR

M

I

.R4

INDEX Vol. I.st

	Slow	Tunes		
Befsies Haggies - - - - -	Page	My Nanny O - - - - -	Page	52
Ceann dubh dileas - - - - -	1	Nithian a Ghreisich - - - - -	54	
Caroline - - - - -	6	Pinkie House - - - - -	23	
Cap. ^{tn} Napiers March - - - - -	8	Peggy I muft love thee - - - - -	37	
Cap. ^{tn} Oakhain - - - - -	9	<small>Robie donna gorach</small>	56	
Callam Shiarghlas - - - - -	10	Stack in Vergo - - - - -	28	
Corn Riggs - - - - -	25	Sweet's the lafs that dwells among the heather -	60	
Coolun - - - - -	39	The Birks of Invermay - - - - -	2	
Fy gar rub her o'er with straw - - - - -	62	The Lady of the defart - - - - -	15	
Green grows the rafhes - - - - -	29	The laft time I came o'er the moor - - - - -	17	
Gillan na drover - - - - -	31	The Braes of Ballandine - - - - -	12	
Gordon Castle - - - - -	48	The lafs of Paties Mill - - - - -	20	
Humours of Glen - - - - -	13	The flowers of the forest - - - - -	27	
Johnnie Cope - - - - -	30	The Broom of Cowdenknows - - - - -	33	
Love will find out the way - - - - -	35	Thro' the wood laddie - - - - -	41	
My ain kind dearie - - - - -	4	Tweedfide - - - - -	50	
Maggie Lauder - - - - -	46	The Caledonian's hunts delight - - - - -	56	
Morfa Rhuddlan - - - - -	49	The lafsie with the yellow Coaty - - - - -	58	
		The Mill Mill O - - - - -	64	

INDEX Vol. I.st

Strathspey Reel's.

Athole House - - - - -	Page	7	Lady Ann Gordons Reel - - - - -	Page	47
British Boys - - - - -		55	Lady Campbell Archibald's Strath ^y - - - - -		50
Callams frolick - - - - -		16	Lady Charlotte Murrays Jigg - - - - -		52
Cha ^o Street Bath - - - - -		28	Lary Grogon - - - - -		56
Col. M ^c Bains Reel - - - - -		29	M ^{rs} Smollets Favourite - - - - -		1
Cap ⁿ Kellers Reel - - - - -		30	Mifs Rabina Boswells Reel - - - - -		2
Cap ⁿ Campbells of Ormidales Reel - - - - -		36	Mifs Willy Alexander - - - - -		4
Col. Wemyfs Reel - - - - -		45	Mifs Hamilton of Bangowrie's Strath ^y - - - - -		5
Col. Montgomerys Strathspey - - - - -		46	Mifs Graham of Inchbrakies D ^o - - - - -		8
Col. M ^c Donalds D ^o - - - - -		47	M ^{rs} Christie's Rant - - - - -		9
Dutchefs Slipper - - - - -		43	M ^{rs} M ^c Ready's Strath ^y - - - - -		6
Empty Pockets - - - - -		37	M ^{rs} Blair of Blairs Jigg - - - - -		3
Fairly Shot of her - - - - -		13	M ^{rs} Clarks Strath ^y - - - - -		17
Follow her over the borders - - - - -		60	M ^{rs} Spens Monros Jigg - - - - -		17
Garthlands Strathspey - - - - -		12	M ^{rs} John Stirling Jigg - - - - -		18
Hon ^{ble} Mifs Drummonds Strathspey - - - - -		42	M ^r W ^m . Clarkes Favourite - - - - -		18
Johnnies made a wedding ot - - - - -		28	M ^{rs} A Grants Strath ^y - - - - -		19
Jamie Roy - - - - -		49	Mifs Ifabella Murdochs Reel - - - - -		20
Lady Grace Douglafs Reel - - - - -		2	Mifs Ann Douglafs Brington's Strath ^y - - - - -		21
Lady Shaftsbury's Strathspey - - - - -		3	Mifs Macmurdes favourite D ^o - - - - -		23
- - - - - Another Sett - - - - -		4	Mifs Charlotte Stirlings Jigg - - - - -		24
Lord M ^c Donalds Reel - - - - -		8	Mifs Widderburns Reel - - - - -		32
Lady Loudons Strathspey - - - - -		11	M ^{rs} Geo. Robertsons Strath ^y - - - - -		33
Lady Cunninghams D ^o - - - - -		12	Mifs Alfons - - - - - D ^o - - - - -		34
Lady Ann Gordons D ^o - - - - -		13	M ^{rs} Leitchs - - - - - D ^o - - - - -		34
Loch Vach - - - - -		14	M ^{rs} Campbell of Ormidales D ^o - - - - -		35
Lawers Houfe - - - - -		25	Mount Steuarts Houfe - - - - -		36
Lord Alex ^r Gordons Reel - - - - -		26	M ^{rs} Menzies of Culdares Strath ^y - - - - -		38
Lady Harriot Hope Reel - - - - -		27	Major Robertsons - - - - - D ^o - - - - -		39
Lord Kellys Reel - - - - -		29	M ^{rs} Donaldsone's - - - - - D ^o - - - - -		42
Lambarton Races - - - - -		38	Mifs Mattilda Lockharts Reel - - - - -		51
Lord Spencers Strath ^y - - - - -		40	Mifs Wilfon of Cullins Reel - - - - -		53
Lady Bairds Strath ^y - - - - -		41	Money in both Pockets - - - - -		60
			M ^{rs} Hamilton of Pencaitlands Strath ^y Pa. 61		
			Mifs Agnes Rofs Reel - - - - -		61
			Mifs Admiral Gordons Strath ^y - - - - -		62
			Orangefield houfe - - - - -		5
			Perthshire Hunt - - - - -		6
			Rocks of Caffell - - - - -		54
			Sir Alex ^r M ^c Donalds Reel - - - - -		30
			Sir John Stewart of Grandtullays Strath ^y - - - - -		40
			Sir Arch ^d Grant of Moniemufks Reel - - - - -		43
			Stumpies Strath ^y - - - - -		44
			The Bridge of Perth - - - - -		6
			The Irish Washerwoman - - - - -		7
			The Banks of Spey - - - - -		10
			The Marquis of Huntly's Reel - - - - -		14
			- D ^o - - - - - D ^{os} farewell - - - - -		15
			The Braes of Busbie - - - - -		22
			The Countefs of Laudons Reel - - - - -		23
			The Bob of Fattercain - - - - -		26
			The Morgan Ratler - - - - -		31
			The Countefs of Sutherlands Reel - - - - -		41
			The Duke of Gordons Birth-day - - - - -		46
			The Ifle of Sky - - - - -		48
			The Marquis of Lorns Reel - - - - -		50
			The Dutch Trot - - - - -		52
			The Miners of Wicklow - - - - -		54
			The Caledonian Hunt - - - - -		56
			The Highland Fair - - - - -		57
			The Bog of gight - - - - -		58
			The Marques of Tullybardin's Reel - - - - -		58
			The German Spa - - - - -		64
			The Earl of Glencams Strath ^y - - - - -		10

Ceann Dubh Dileas.

or Black but Lovely

Slow

The Birks of Envermay.

2^{do}
1^{mo}
Basso

Slow

r

r

Pia.

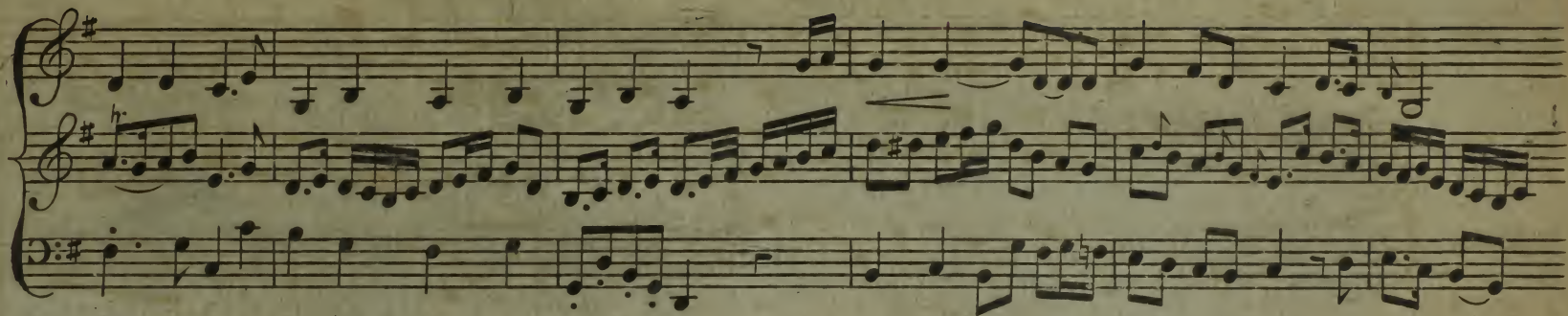

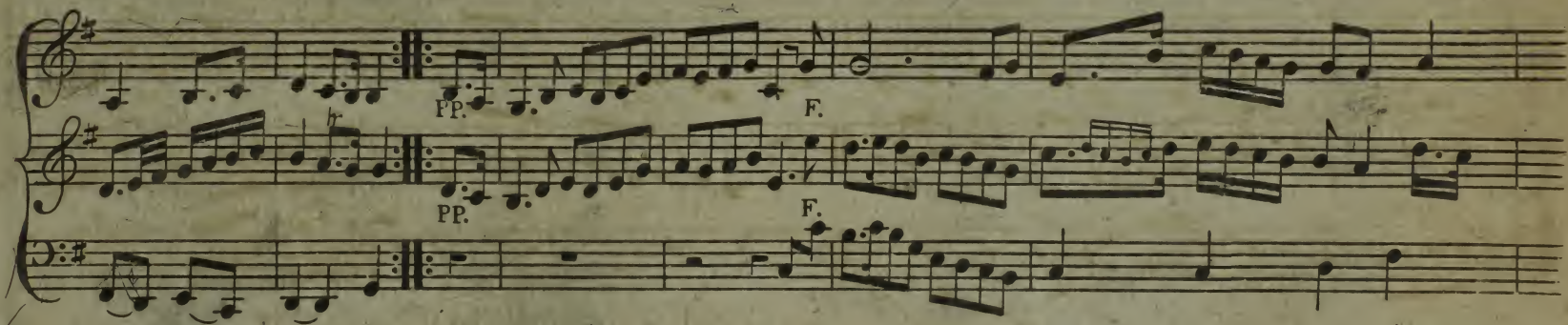

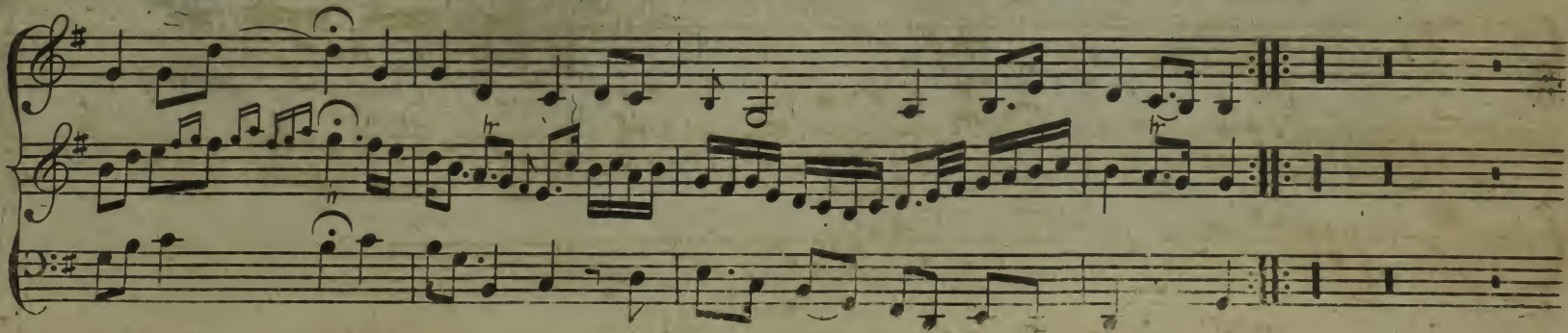

My Ain Kind Dearie.

2^{do}
1^{no}
Basso

Slow

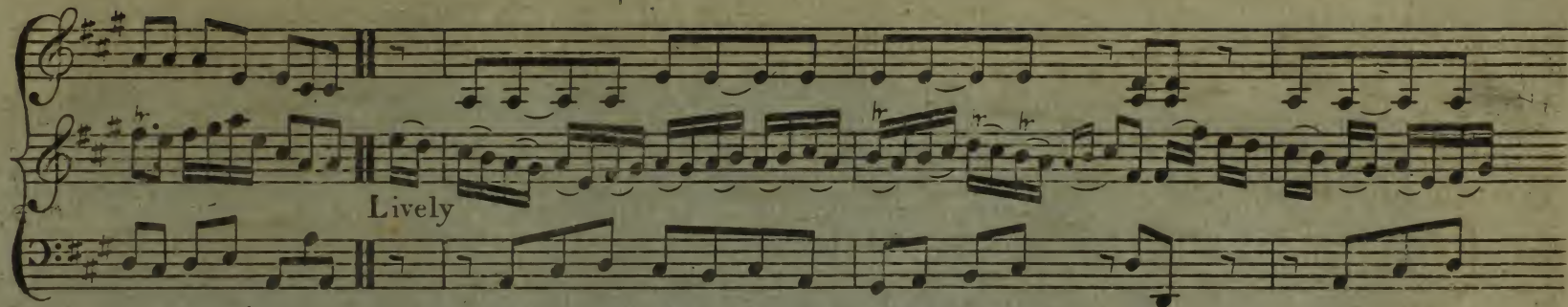

Lively

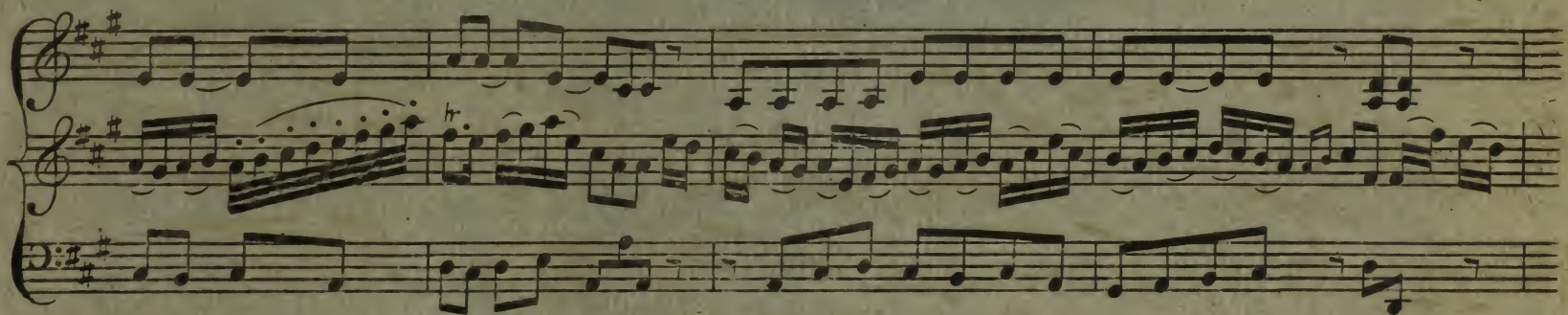

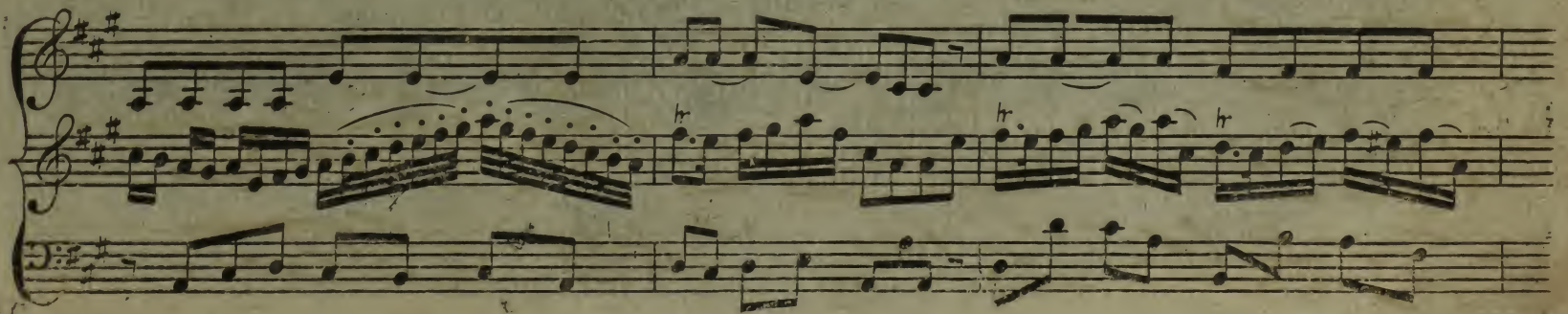

Carlione

Carabinieri's March

A Favourite Irish Tune.

2^{do}

2^{do} part, treble clef, key signature of two flats (Bb and Eb), common time (C). Includes a 'P.' dynamic marking.

1^{mo}

1^{mo} part, treble clef, key signature of two flats (Bb and Eb), common time (C). Includes a 'cres' dynamic marking.

Basso

Basso part, bass clef, key signature of two flats (Bb and Eb), common time (C). Includes a 'Slow' tempo marking.

Captain Napiers March.

2^{do}
1^{no}
Basso

Captain Oakhain.

A Favourite Irish Tune.

Show to the
 Slow

Callam Shiarghlas or grim Malcom.

An Old Highland Tune.

Slow

Variation

Humours of Glen.

Slow

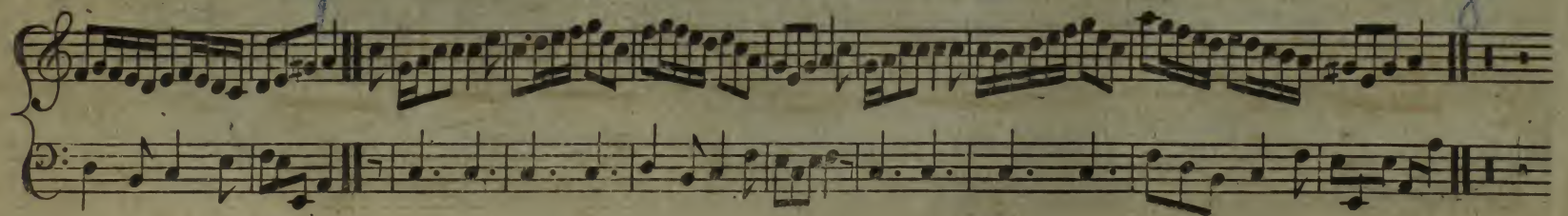
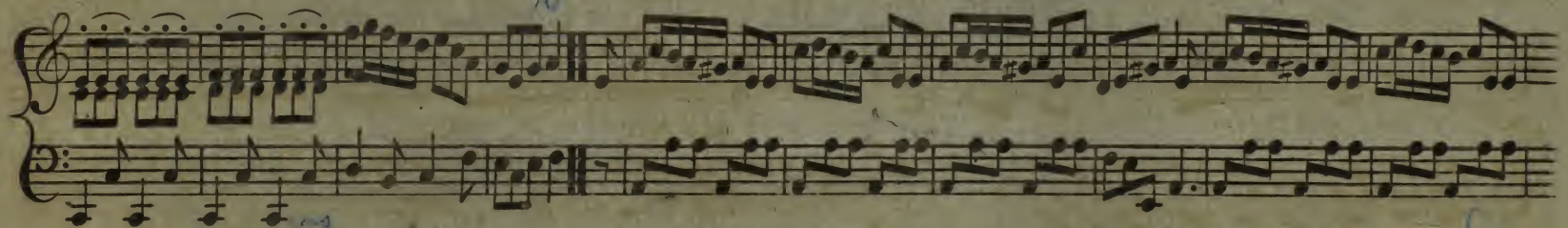
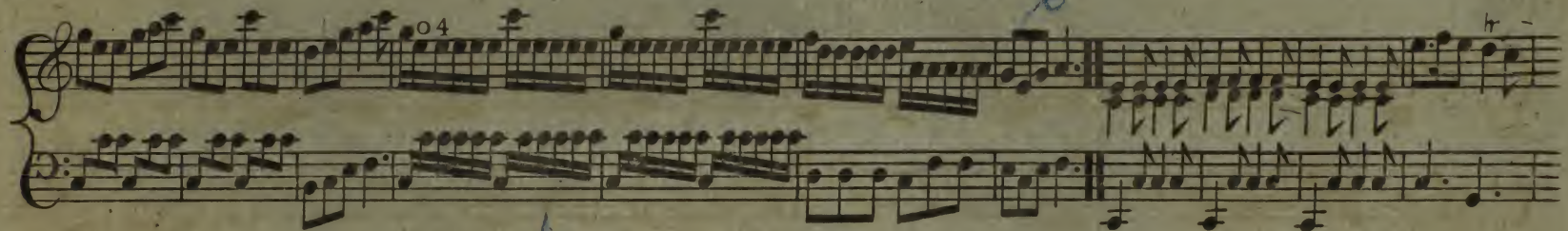
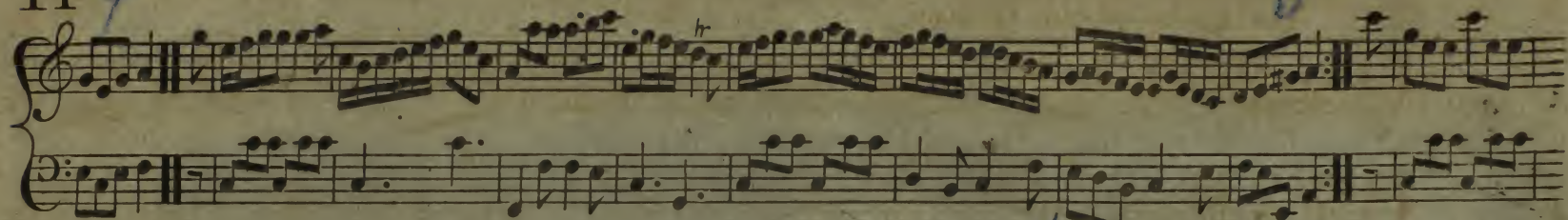

The Lady of the Desert.

Irish.

15

Slow

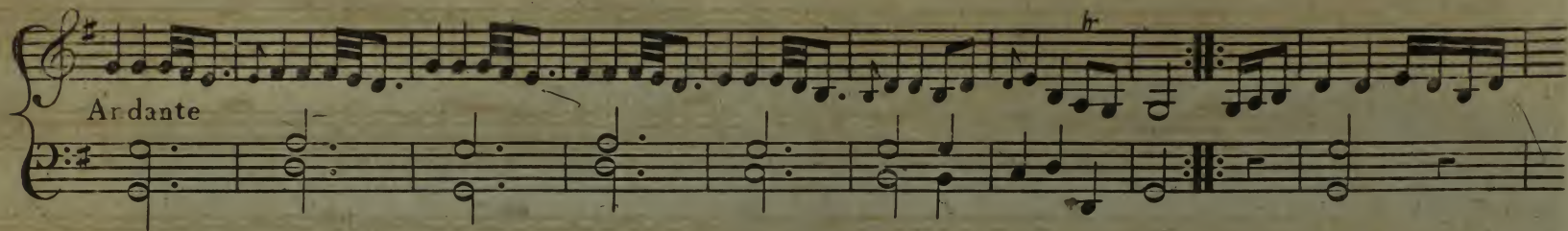

Ardante

hr

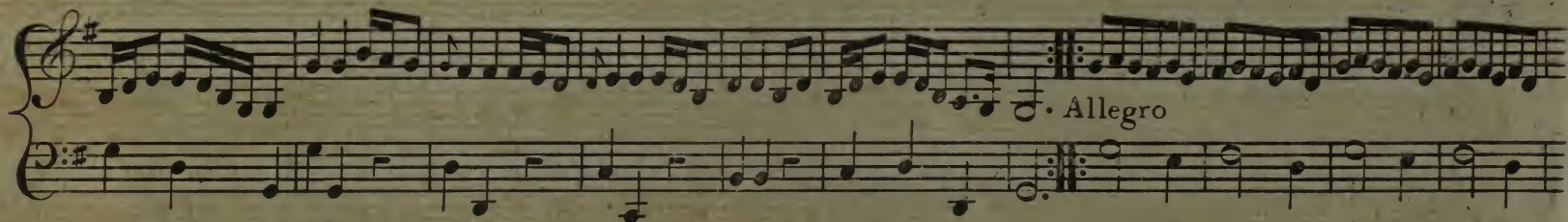

Allegro

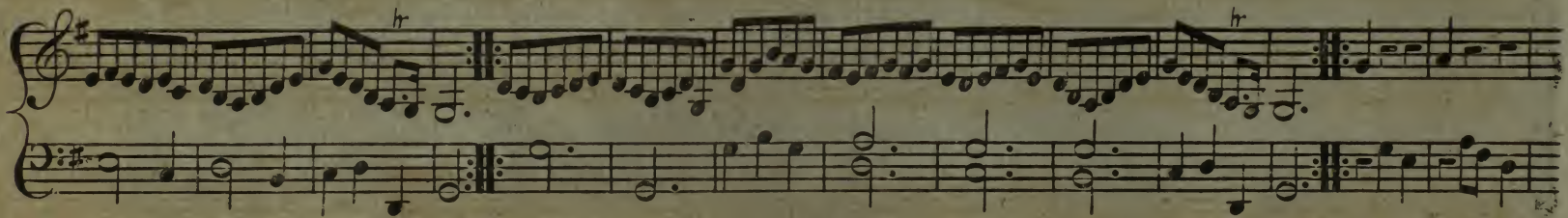

hr

hr

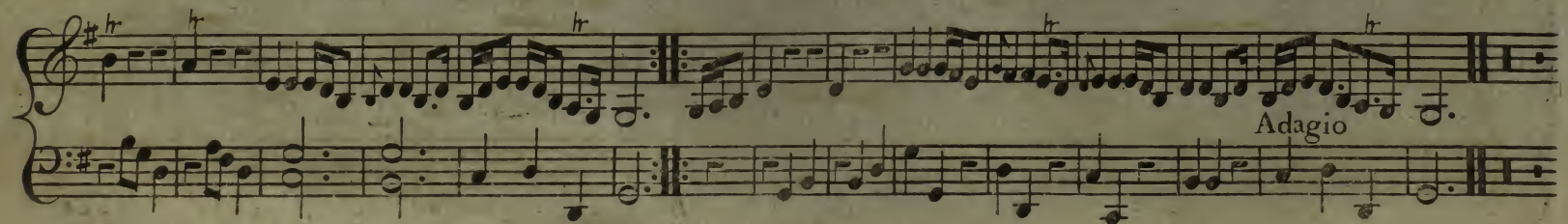

Adagio

hr

hr

hr

The last time I came o'er the Moor.

2^{do}
1^{mo}
Basso

Slow

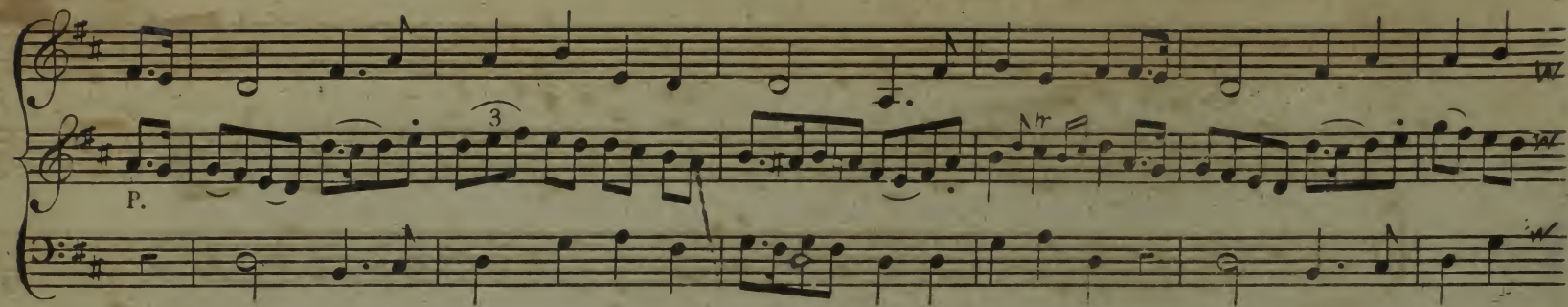

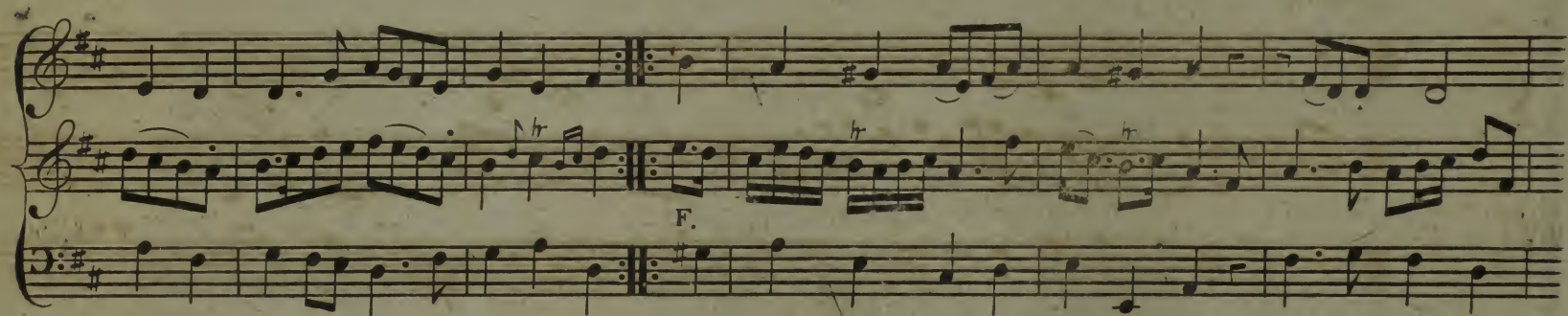

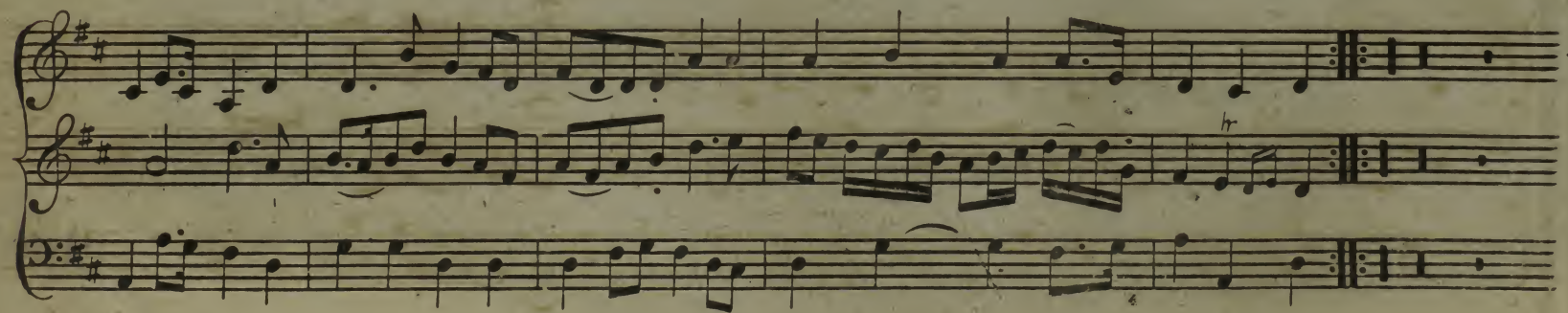

The Braes of Ballandine.

2^{do}

1^{mo}

Basso

Slow

Var.

8^{ve} Alta

loco

8^{ve} Alto

The Lafs of Patie's Mill.

2^{do}
1^{mo}
Bafso

Slow

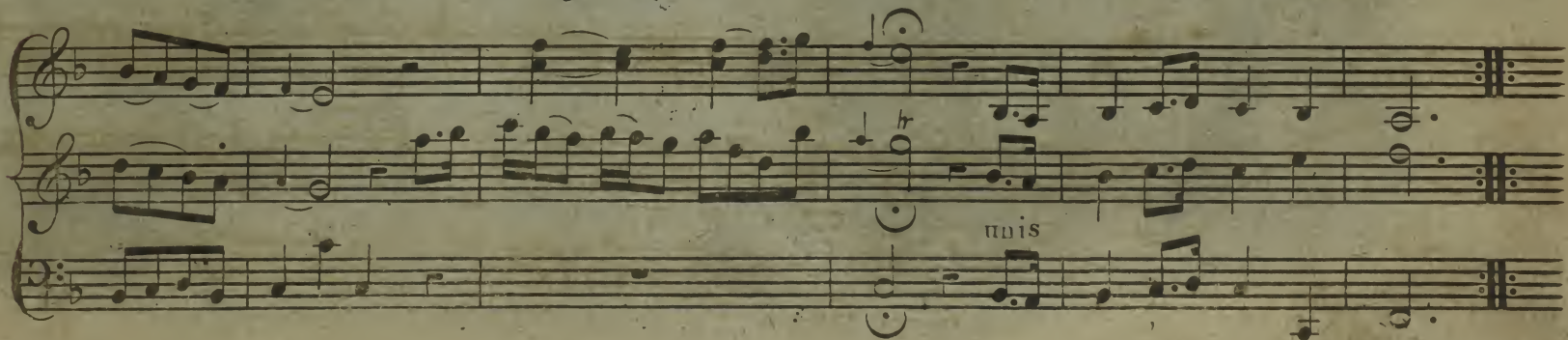
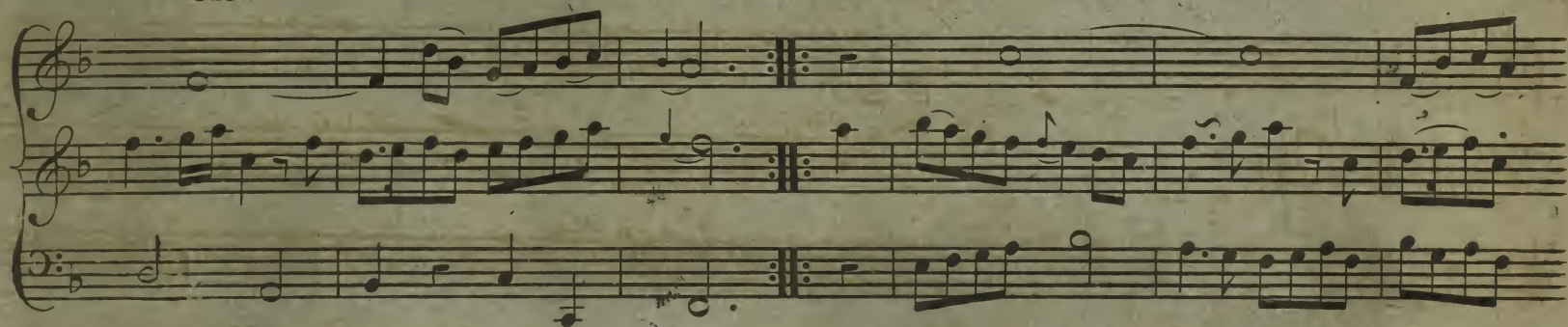
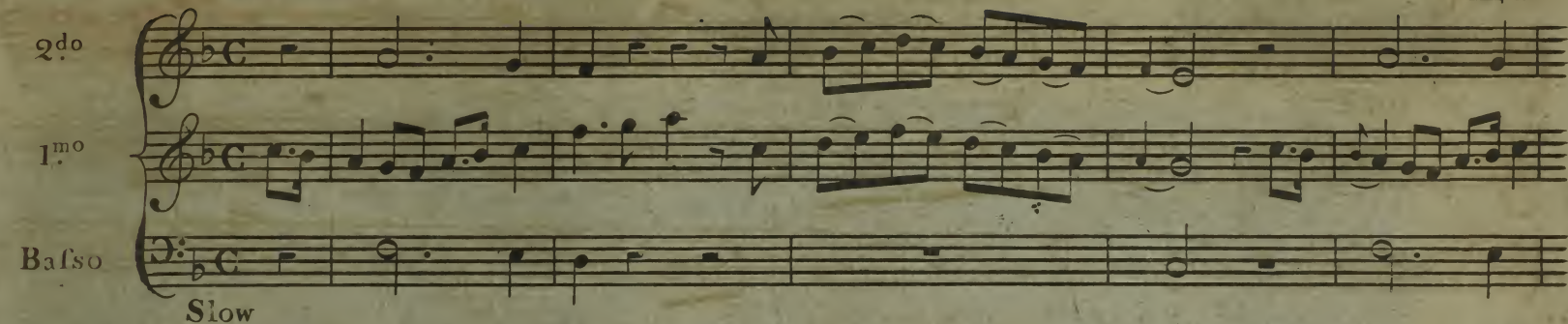

adis

22 Var:

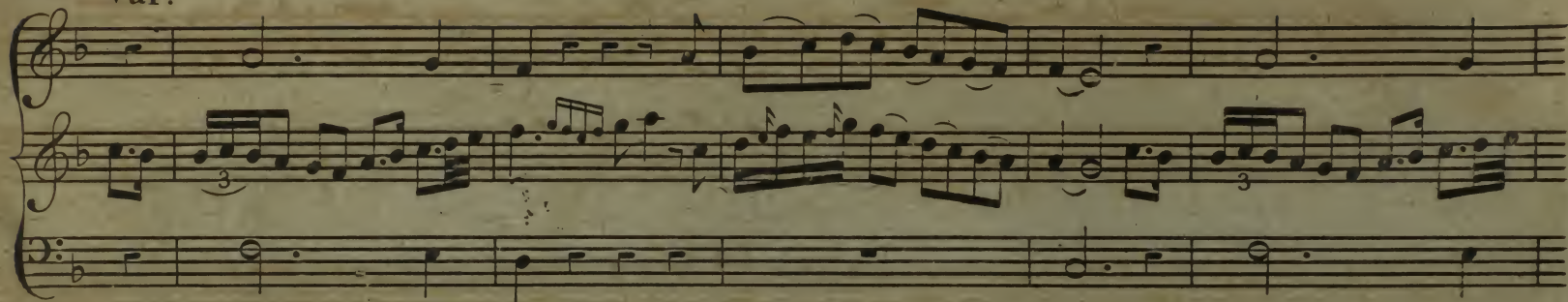

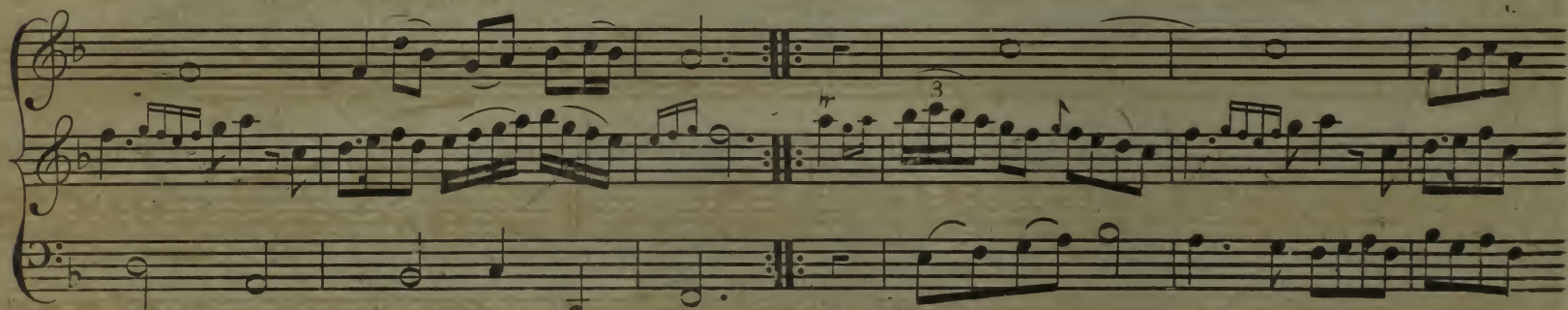

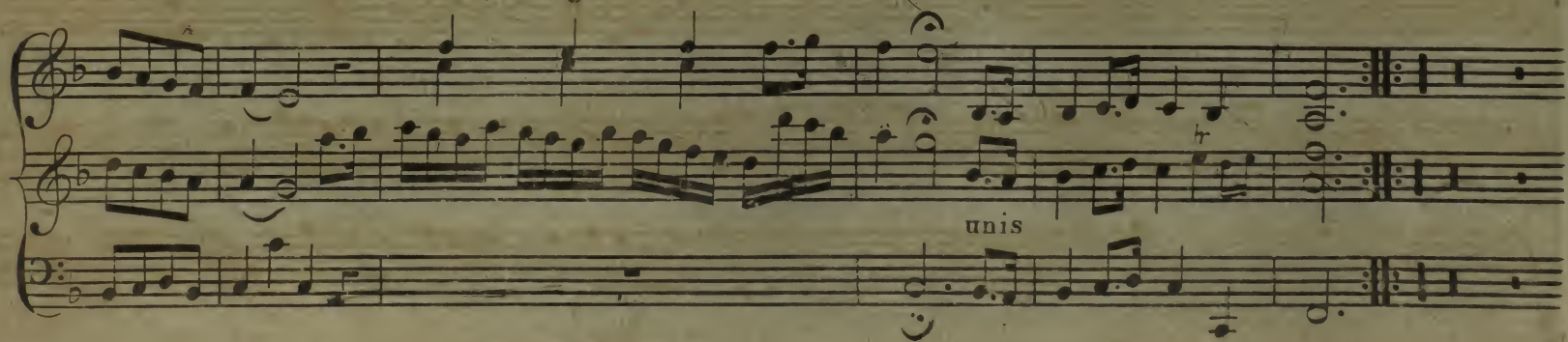

Pinkie House.

Slow

Var:

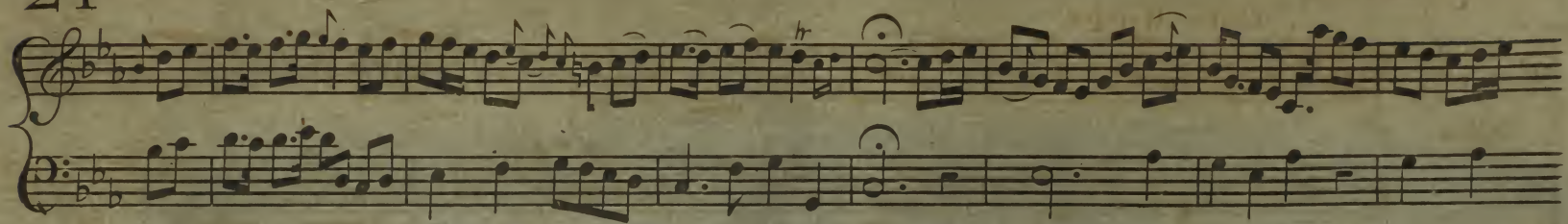
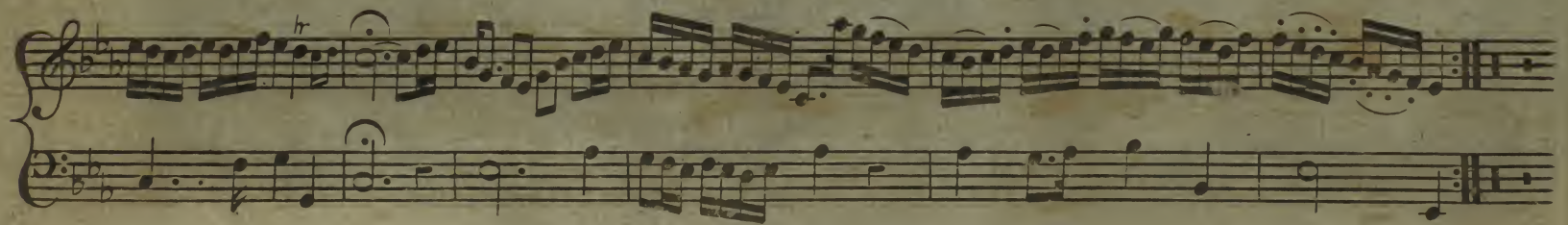
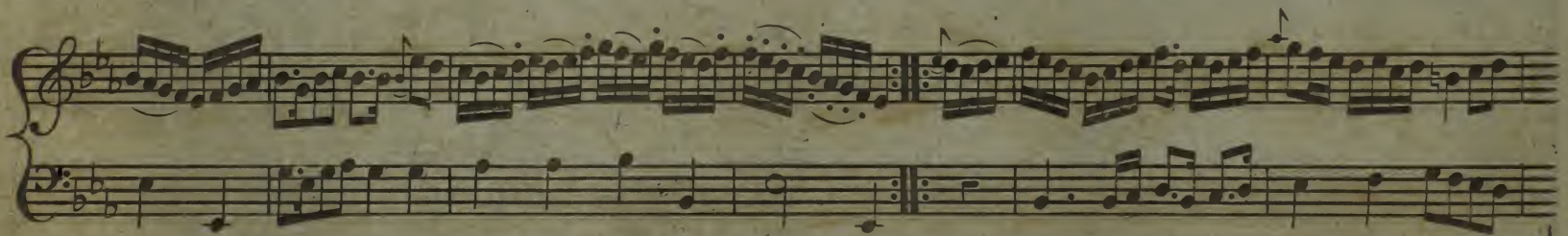
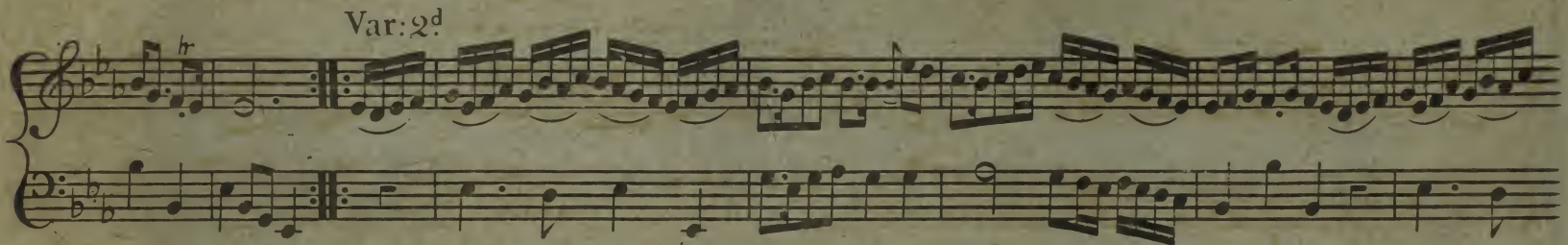
Var: 2^d

Corn Riggs.

Slow

P.

The Flowers of the Forrest.

Slow

*Very old
Shaw
copy*

Slow

Green grows the Rashers

Slow

Var:

Johnie Cope.

Slow

Gillan na Drover.

Irish

Slow

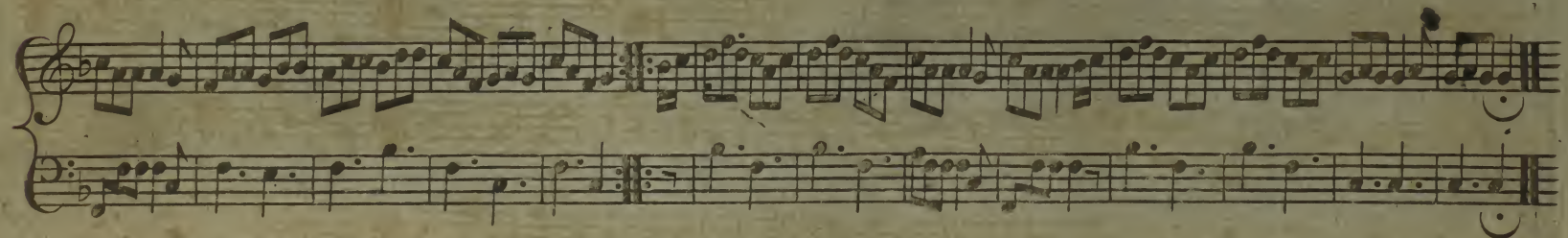
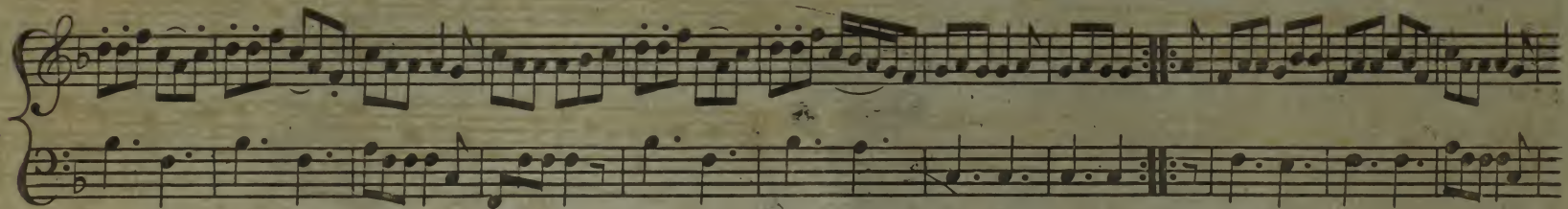
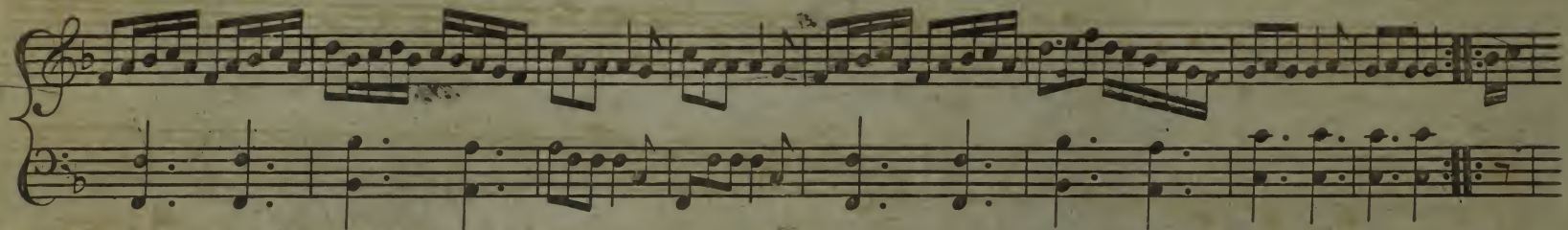
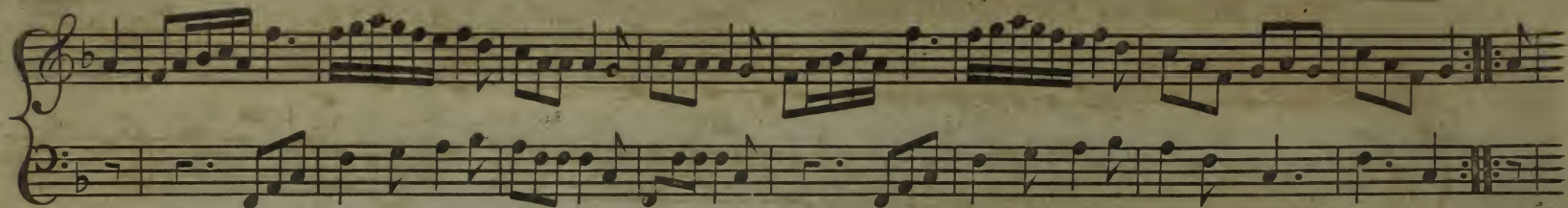

The Broom of Cowdenknows.

Love will find out the way.

2^{do}
1^{mo}
Basso

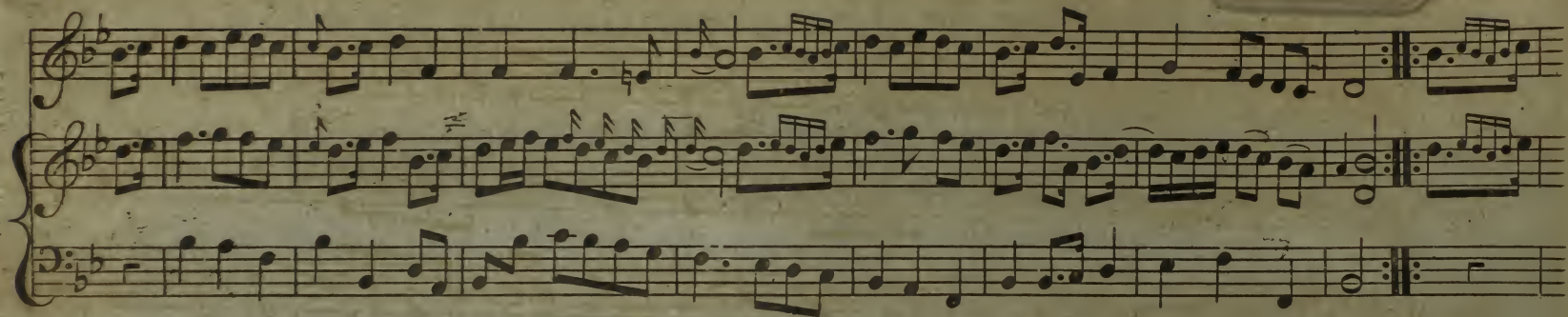

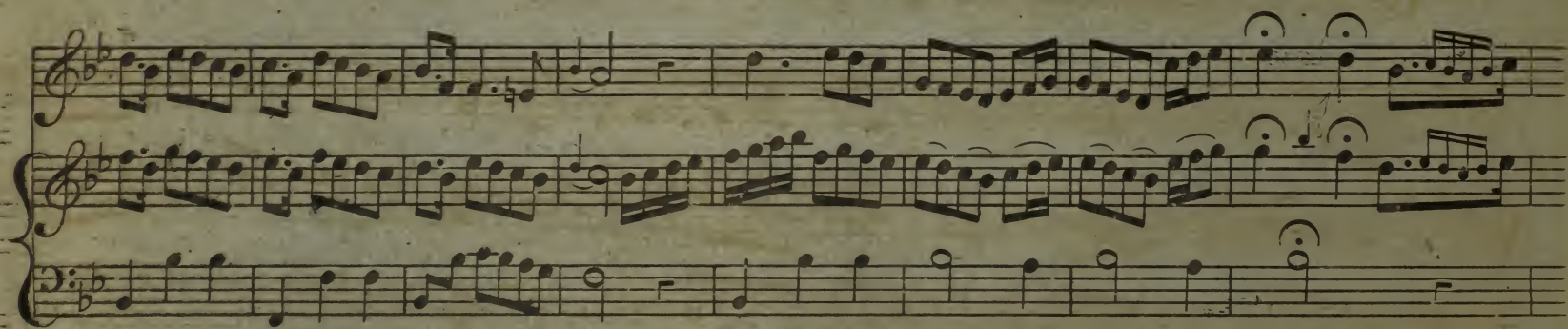

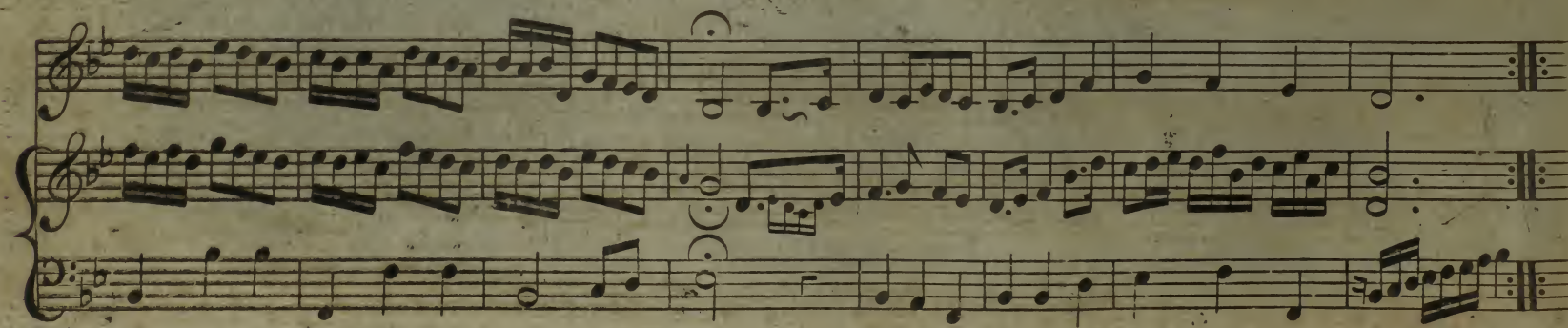

Peggy I must love thee.

37

2^{do}
1^{mo}
Basso

Coolun. *hr*

a favourite Irish Air

Slow

Over

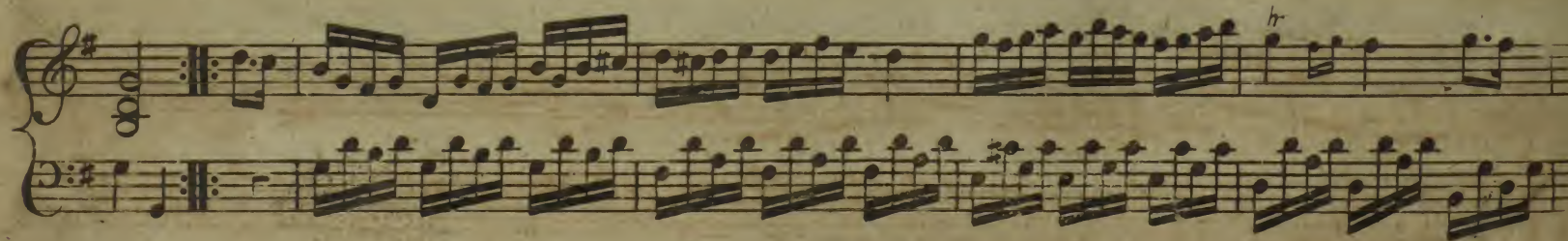
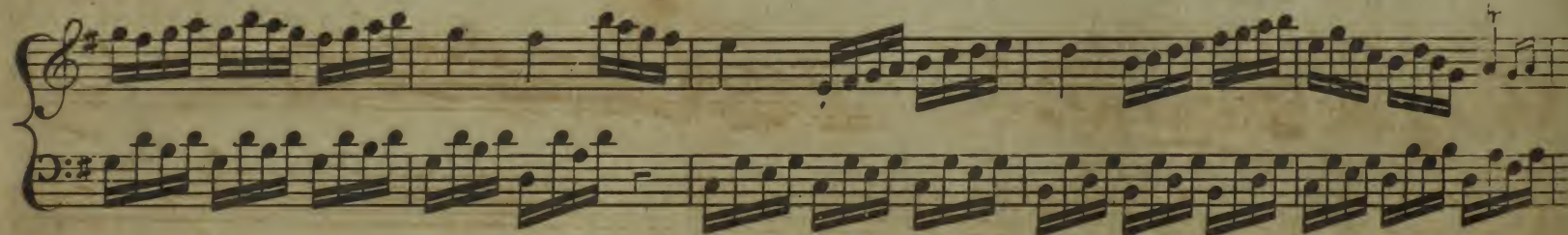
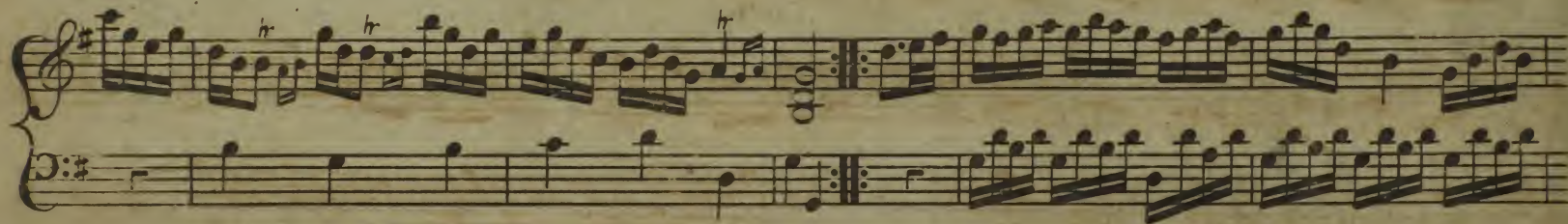
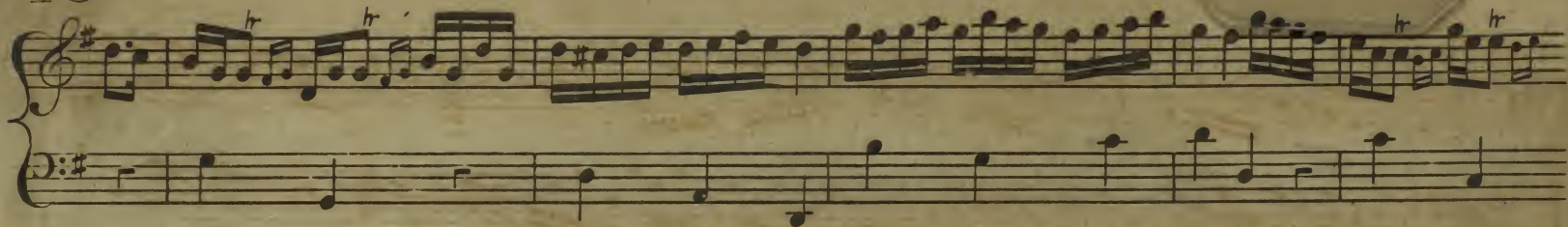

Bessies Haggies.

Slow

Thro' the Wood Laddie.

Slow

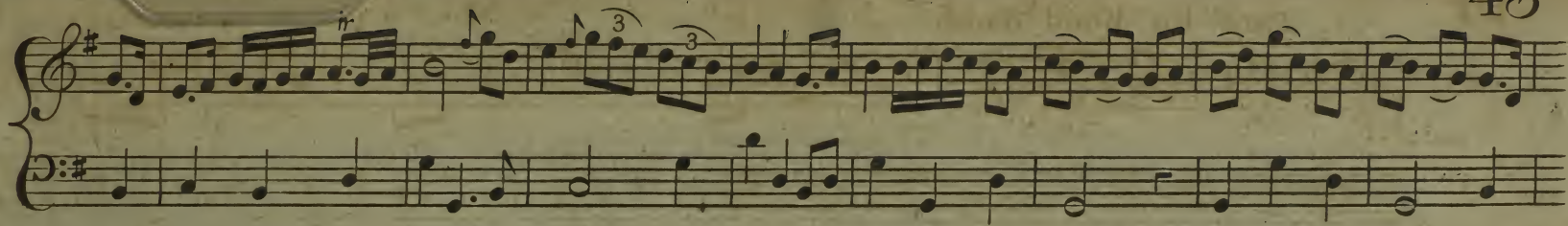

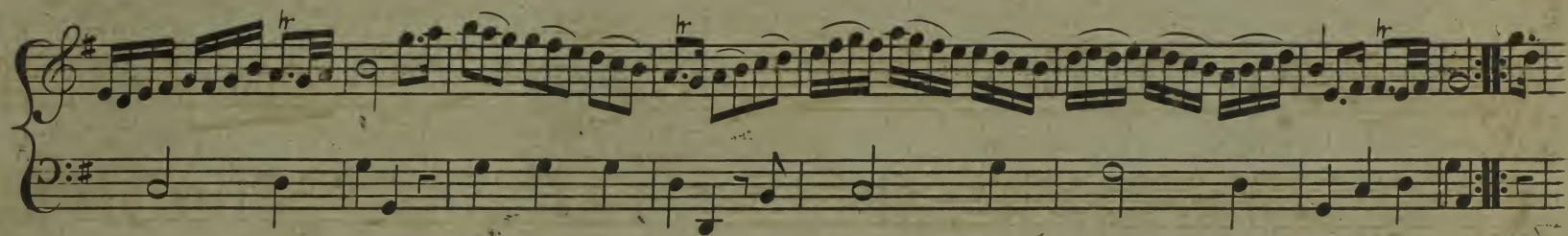

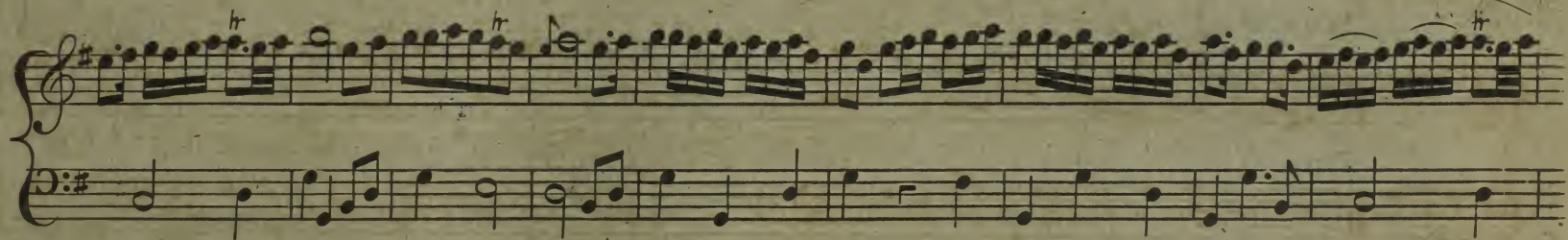

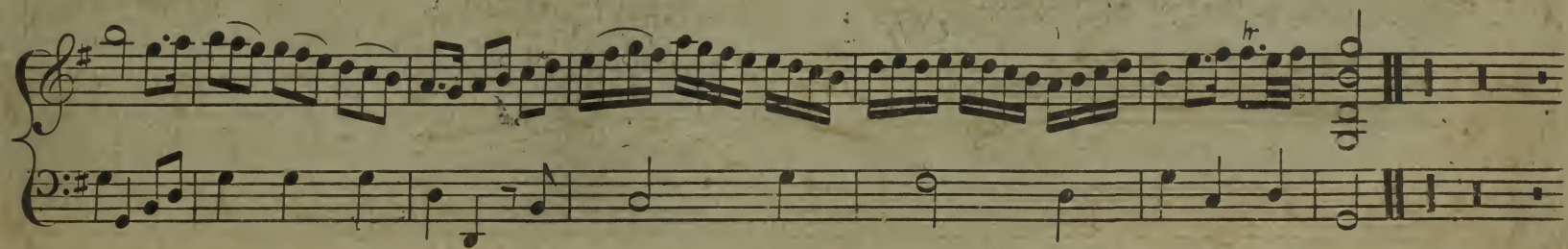

Maggie' Lauder.

Slow

Gordon Castle.

Slow

Morfa Rhuddlan.

Welsh Air

2^d
1^{mo}
Slow
Basso

Tweed Side.

2^{do}
1^{mo}
Slow
Basso

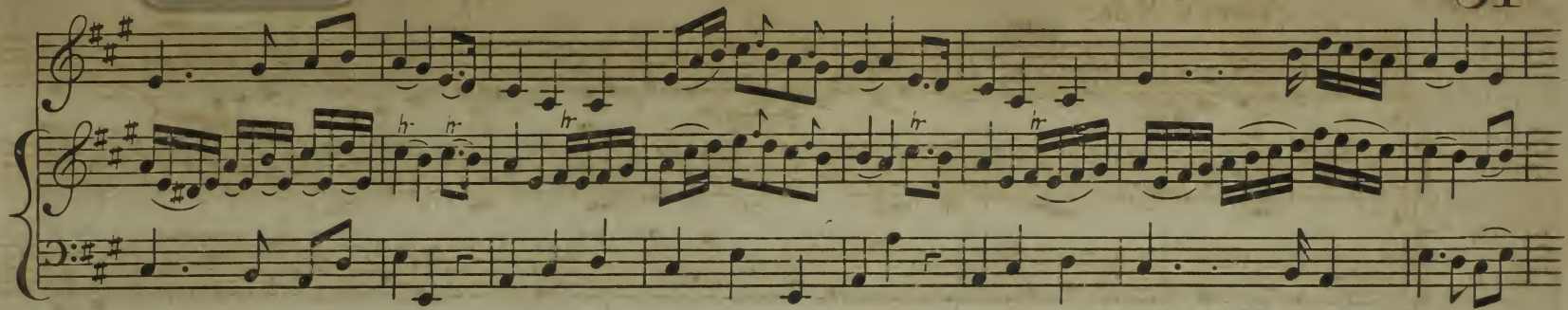

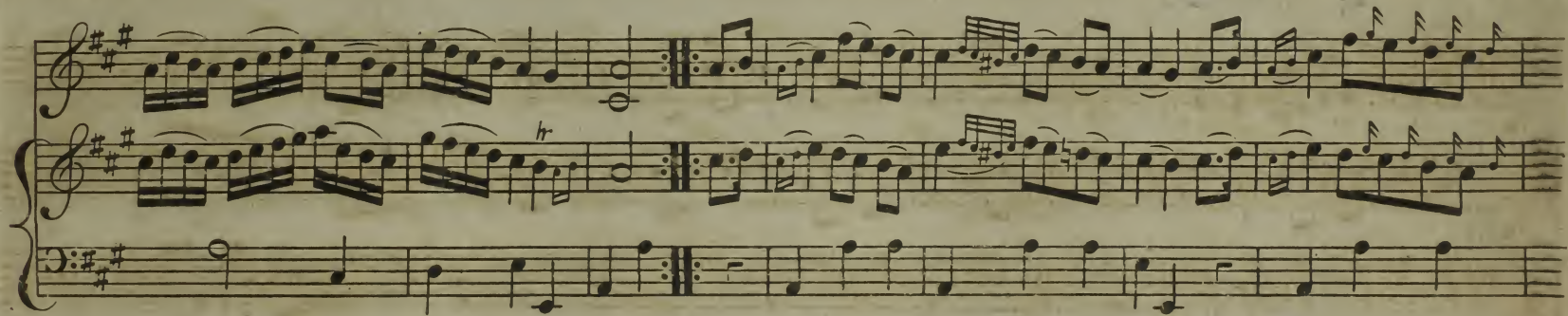

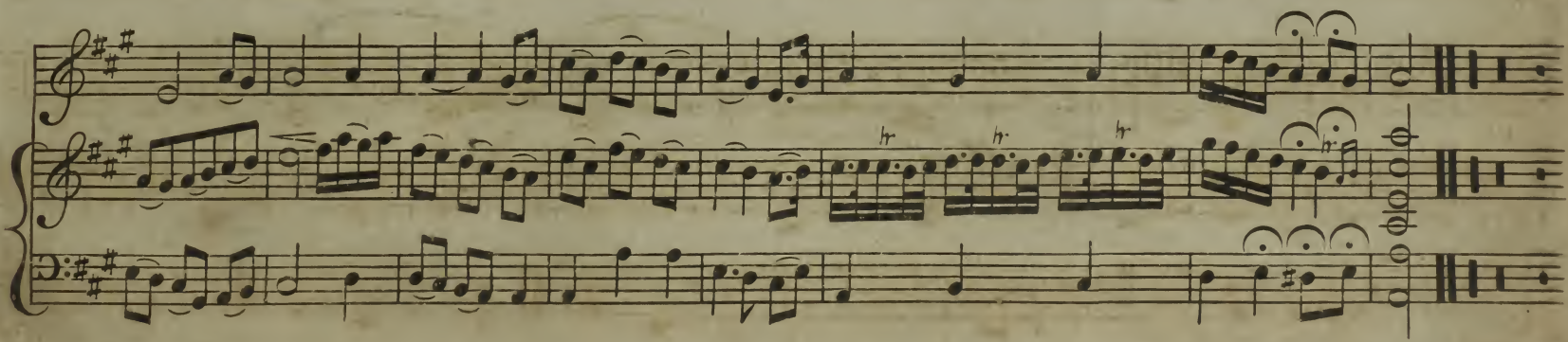

02

My Nanny O.

2^{do}

1^{mo}

Slow

Basso

Show to Chief

The third system of music concludes the page. It features a double bar line with repeat dots. The piano part includes a "h" marking above a note and "8 alta" below it. The system concludes with a double bar line and repeat dots.

2^{do}1^{mo}

Slow

Basso

The Caledonian Hunt's Delight.

Slow

Robie donna gorach

Daft Robin.

A Highland Air.

Slow

Var.

The Lalsie with the Yellow Coaty.

Slow

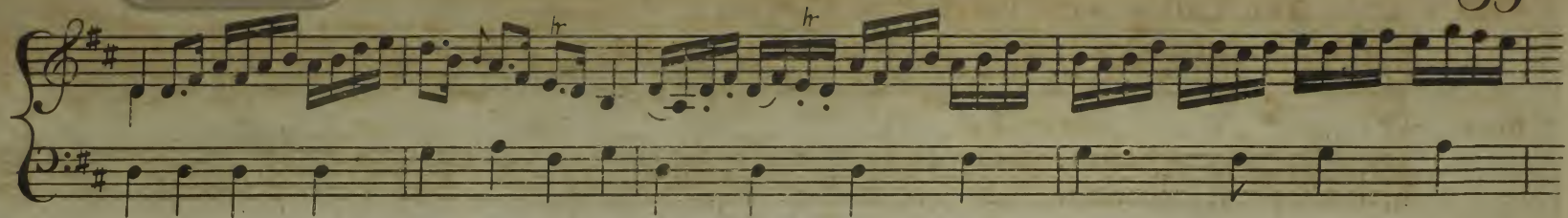

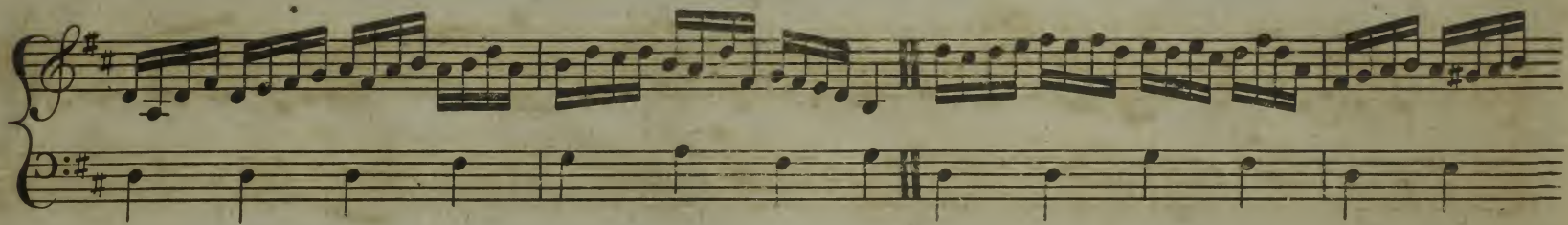

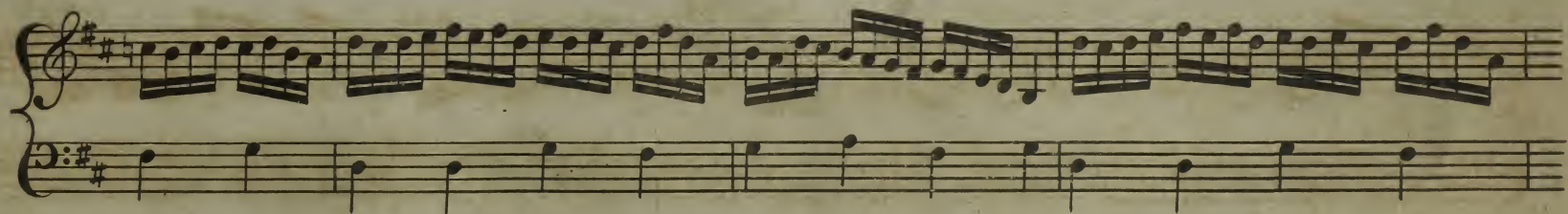

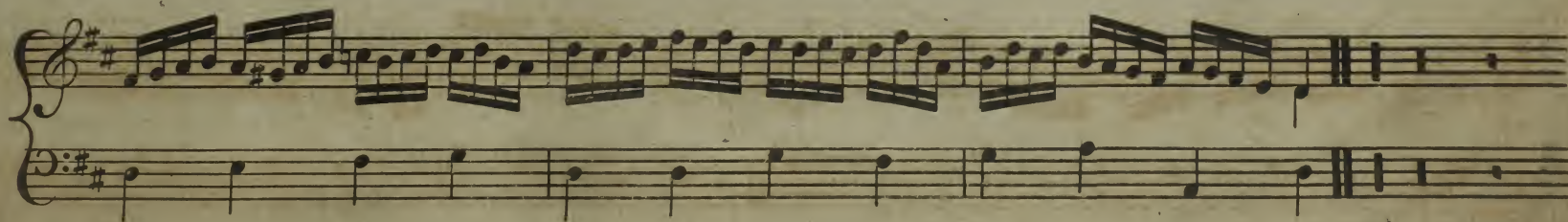

Sweet is the Lark that dwells among the heather.

Slow

Fy gar rub her o'er wi strae.

The Mill Mill O

Slow

