

Quartett

für Violine, zwei Bratschen und Cello

Matias Ekert
2017-2018

Stimmenauszüge

Violine - S. 2
Bratsche 1 - S. 14
Bratsche 2 - S. 24
Cello - S. 33

Violine

I. Lento - Vivace

Lento

♩ = 74

sfz sfz sfz sfz sfz sfz sfz sfz

Vivace

6 ♩ = 120

sfz

11

14

18

21

sfz

47

50

Lento

♩ = 72

52

sfz *sfz* *sfz* *sfz* *sfz*

II. Andante

♩ = 58

55

mp

70

76

82

87

87

91

91

II

p

95

95

102

102

108

108

115

115

III

p

122

122

128 *mp*

133

138 IV

142

145

149

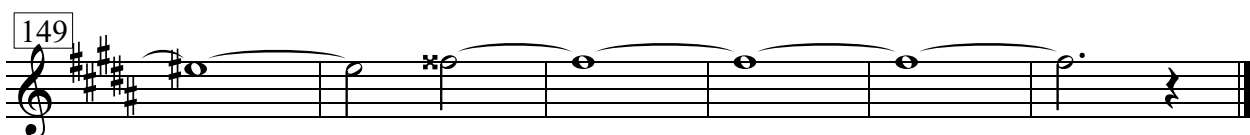

III. Intermezzo

155 = 130 *f*

161

166

171

I

175

179

184

188

II

193

198

III

202

206

210

IV

216

221

V

227

232

IV. Tanz

$\text{♩} = 60$

238

241

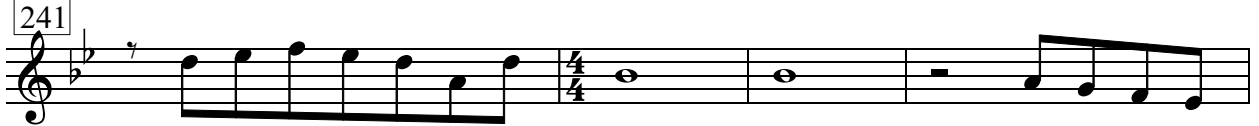

245

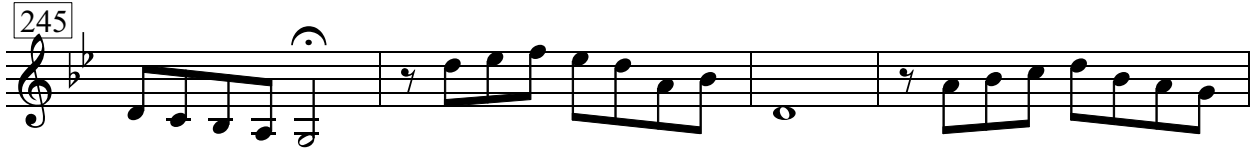

249

255

I

259

263

arco

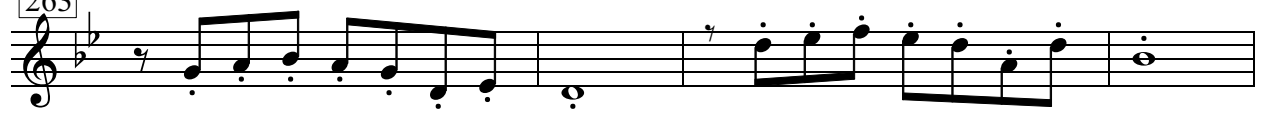

267

271

275

279

284

II

287

292

296

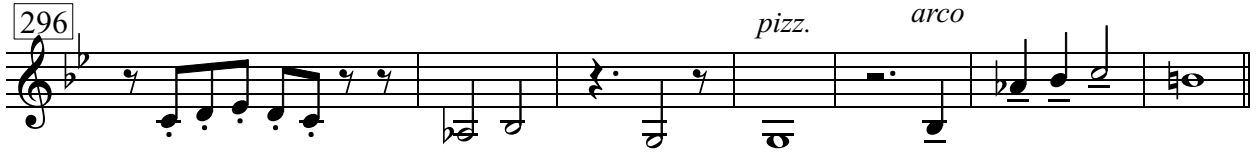

303

III

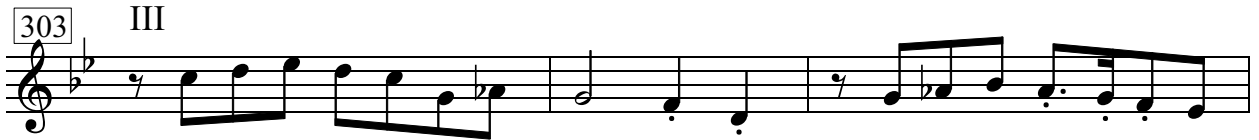

306

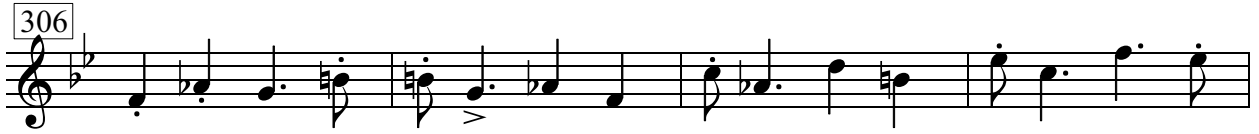

310

314

344

347

350

353

358

363

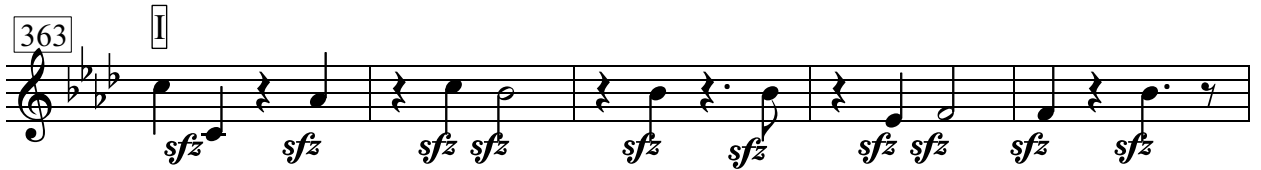

368

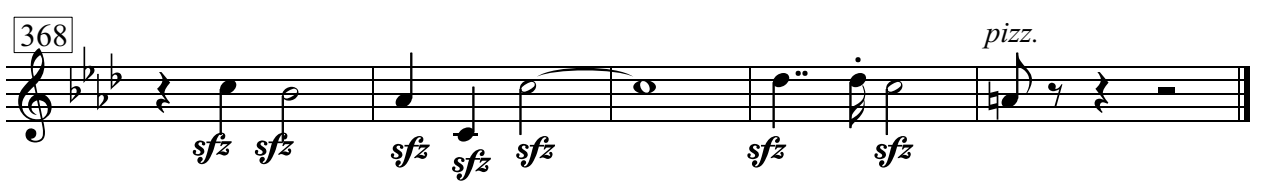

Bratsche 1

Lento

I. Lento - Vivace

♩ = 74

Vivace

♩ = 120

Lento

♩ = 72

Vivace

♩ = 120

26

29

32

35

38

Lento

♩ = 72

41

Vivace

♩ = 120

45

48

Lento

♩ = 72

51

98

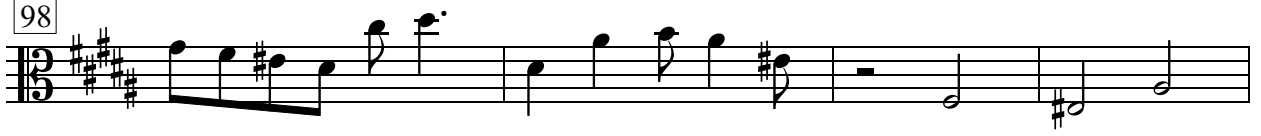

102

109

117

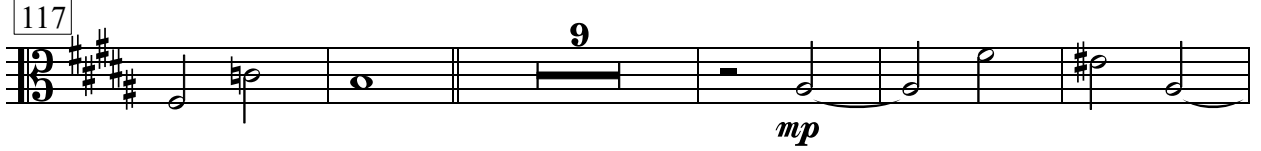

131

137

142

146

149

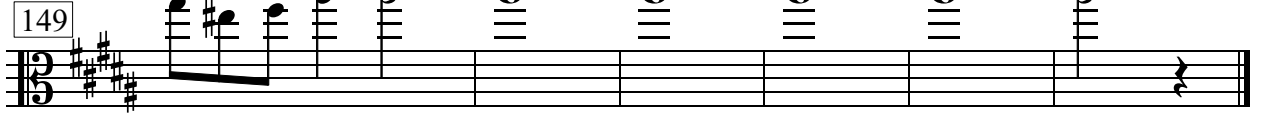

198

203

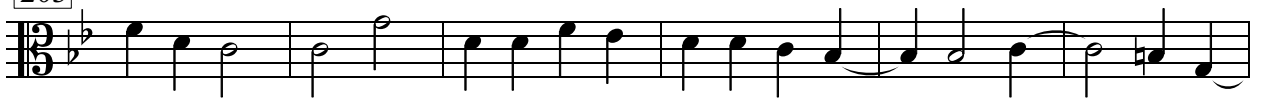

209

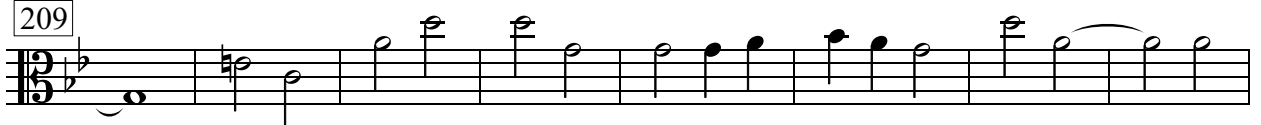

217

223

231

sfz

IV. Tanz

$\text{♩} = 60$

238

pizz.

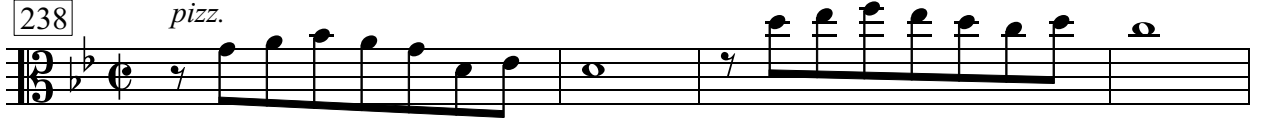

242

289

295

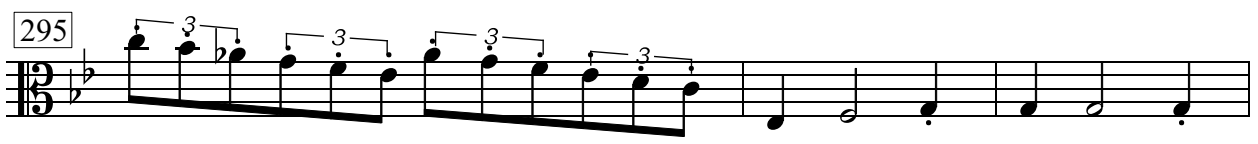

298

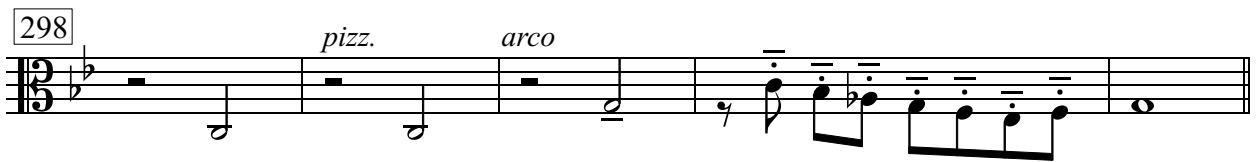

303

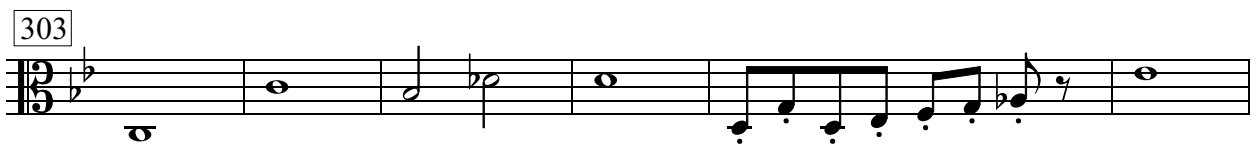

309

313

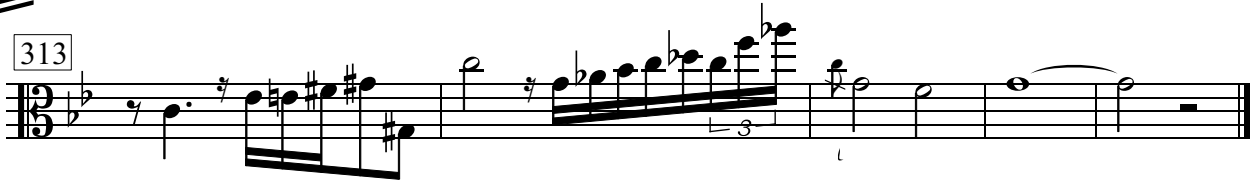

V. Agitato

$\text{♩} = 51$

318

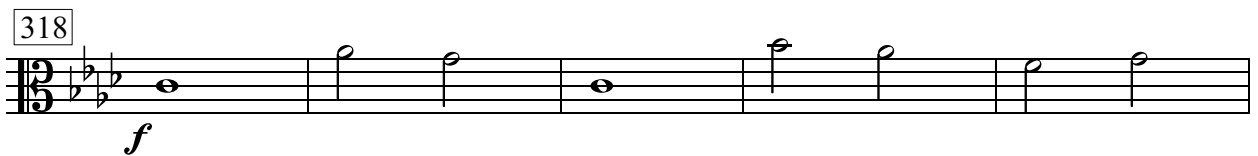

323

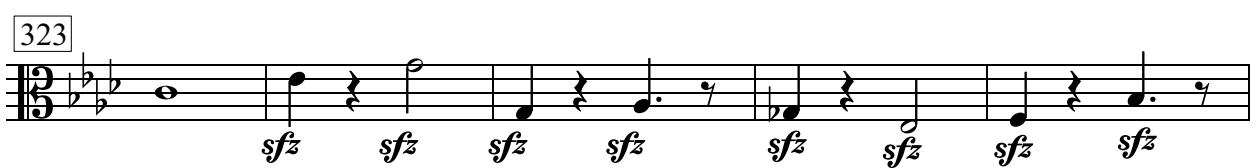

328

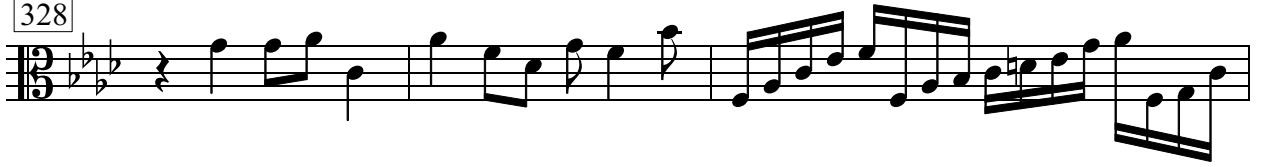

331

333

337

340

343

346

349

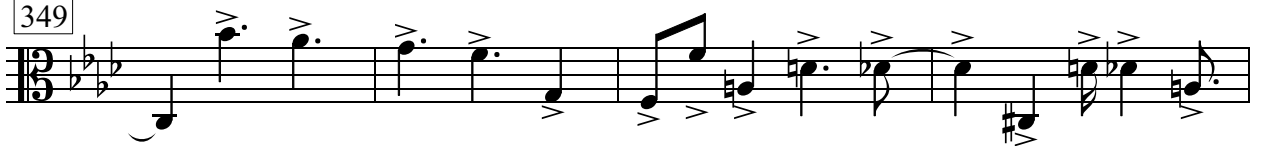

353

359

362

366

Bratsche 2

Lento

I. Lento - Vivace

♩ = 74

Vivace

6 ♩ = 120

13

16

Lento

21 ♩ = 72

Vivace

26 ♩ = 120

30

33

36

39

42

Lento

♩ = 72

sfz sfz sfz sfz sfz

45

Vivace

♩ = 120

sfz sfz

49

52

Lento

♩ = 72

sfz sfz sfz sfz sfz sfz sfz

II. Andante

55

♩ = 58

p

65

79

85

87

91

98

104

108

115

177

183

189

195

202

210

217

223

231

sfz

290

293

297

303

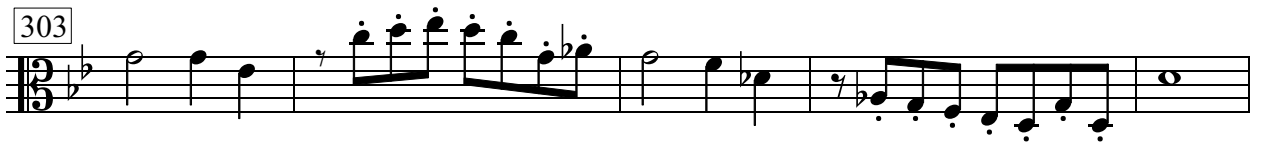

308

311

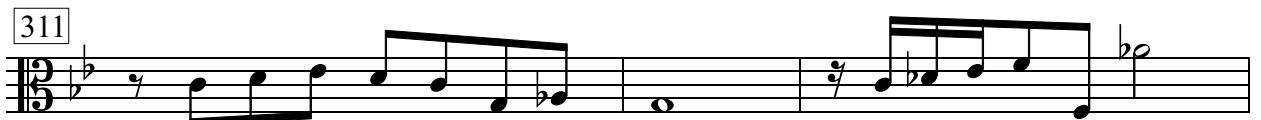

314

V. Agitato

$\text{♩} = 51$

318

320

323

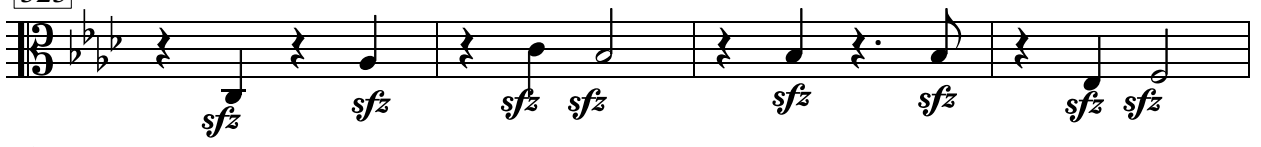

327

329

332

336

341

345

348

352

355

359

362

364

366

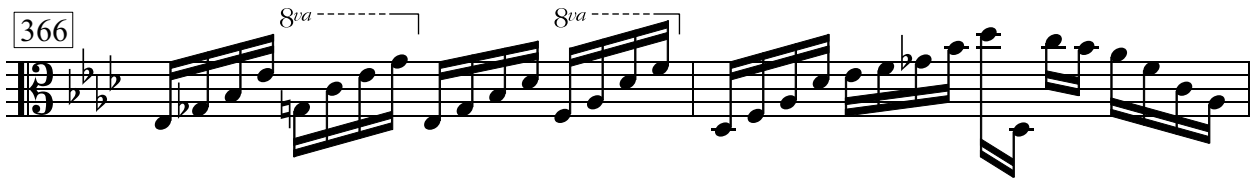

368

370

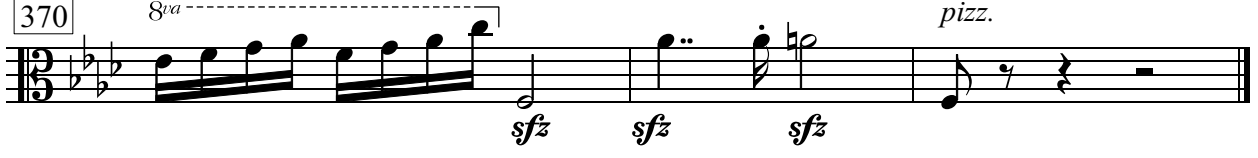

sfz sfz sfz

pizz.

Cello

Lento

I. Lento - Vivace

♩ = 74

Vivace

7

♩ = 120

13

18

21

Lento

Vivace

24

♩ = 74

♩ = 120

30

33

39

Lento

Vivace

♩ = 74

♩ = 120

42

47

50

Lento

52

♩ = 74

II. Andante

♩ = 58

55

10

73

78

82

86

92

p

98

104

110

117

p

124

129

mp

134

139

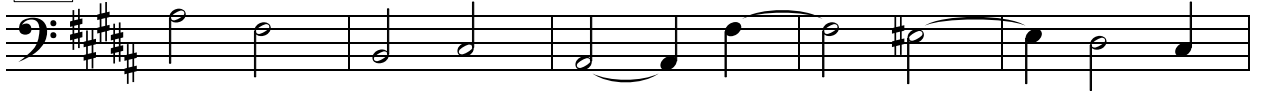

144

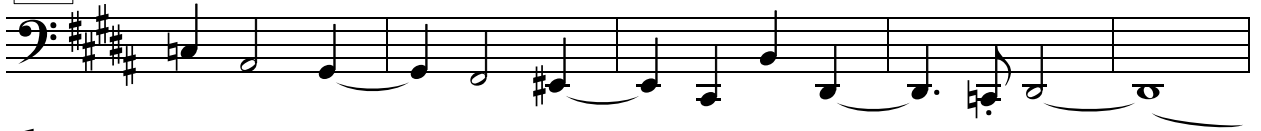

149

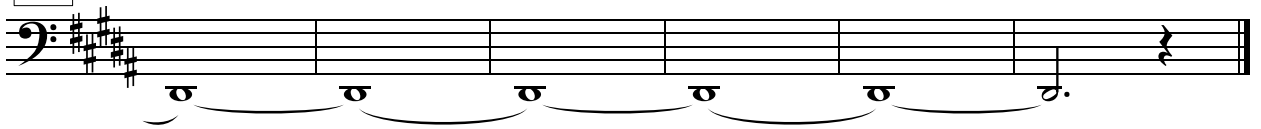

III. Intermezzo

$\text{♩} = 130$

155

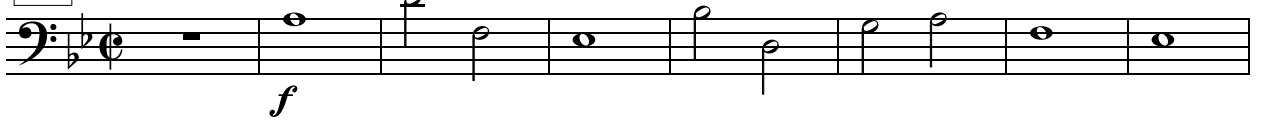

163

169

174

179

286

292

296

300

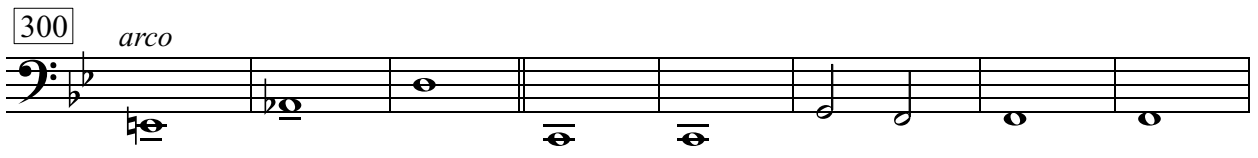

308

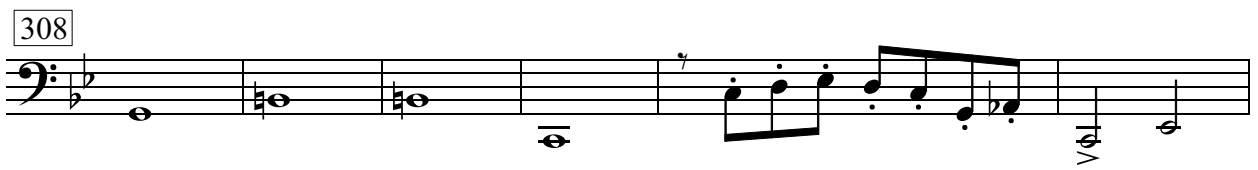

314

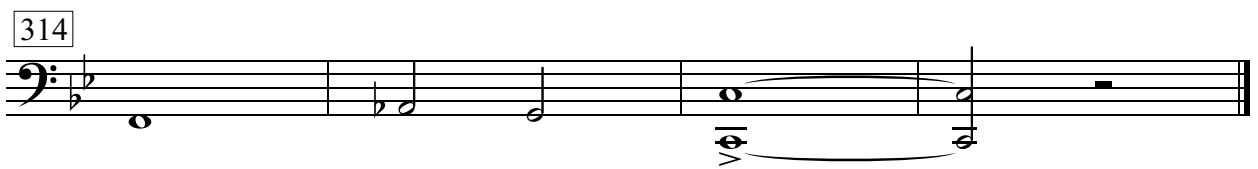

V. Agitato

$\text{♩} = 51$

318

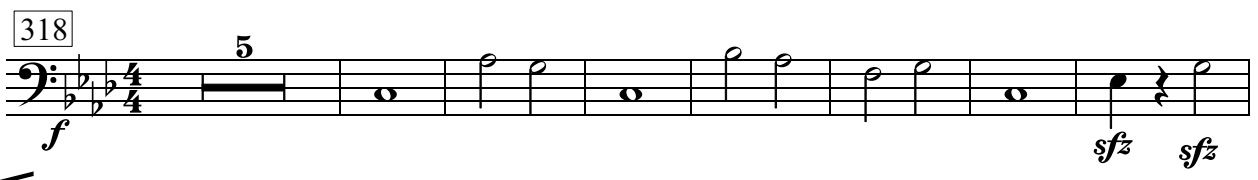

330

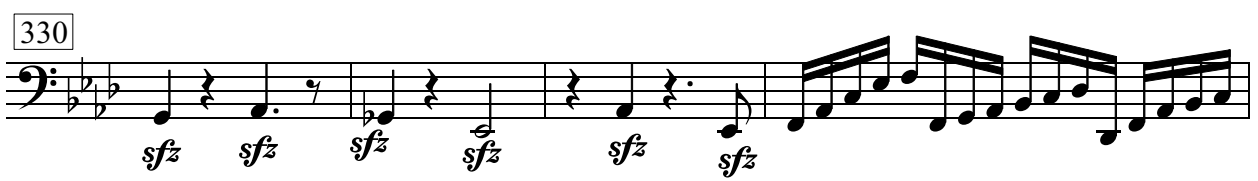

334

337

341

346

350

353

357

363

368

