

# Mahler's 5th Symphony for Oboe, Violin, and Bass

Contrabass

1. Trauermarsch

Gustav Mahler  
arr. Paul Trapkus

In gemessenem Schritt. Streng. Wie ein Kondukt.

11 *ff* *p* *ff*

15 *ff*

20 *ff* *ff*

24 *ff*

28 *pp* *pp*

32 *pizz.* *mf* Etwas gehaltener.

36

40

44

48

52 *arco* *sfp* *sfp*

57 *pp* *p*

61 *cresc.* *ff* *p*

65 *cresc.* *fff*

69

72 *pizz.* *arco* *ff* *ff* *sf*

76 *ff*

80 *ff* *ff* *ff*

84 *f* *pizz.*

88 Etwas gehaltener. *pizz.* *pp*

92

96

100

104

108

112

116

120

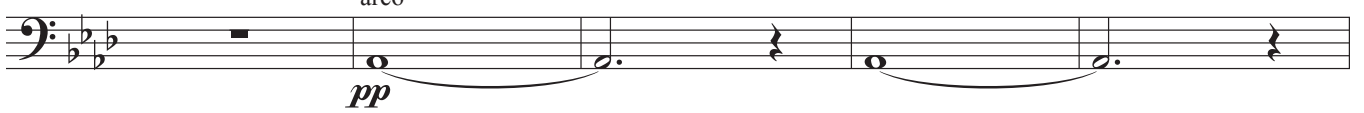

125

129

133

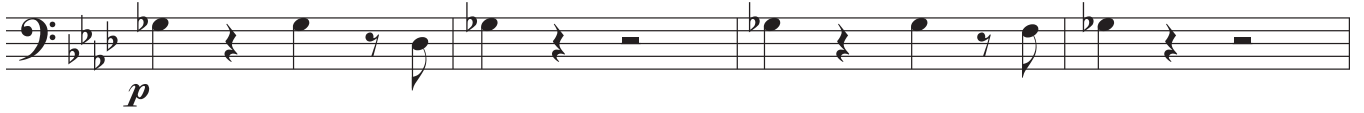

137

141

144

148 *trm* *ppp* *pppp* 3

155 Plötzlich schneller. Leidenschaftlich. Wild. *ff* *mf*

161 *sf* *sf* *sf*

165 *ff*

169 *ff*

174

178 *mf*

182 *p*

188 *sf* *ff* *rit.*

192 *sf* *ff* *mf* *sf* *ff* *molto rit.* *a tempo*

196 *p* *cresc.*

201 *cresc.* *pizz.*

Allmählich sich beruhigend.

Unmerklich zu Tempo I zurückkehren.

262 Schwer. arco

267 *p*

271

275

279 *pp*

283 *p*

287

291 *pp*

295 pizz. arco pizz.

300

305 *pp*

309

313 *pizz.*  $\text{—} 3 \text{—}$   
*ppp pp*

317  $\text{—} 3 \text{—}$   $\text{—} 3 \text{—}$   $\text{—} 3 \text{—}$   
*ppp*

321  $\text{—} 3 \text{—}$   
*pp*

324 *arco*

328 *pizz.* *steigernd* *arco*

332  $\text{—} 3 \text{—}$   $\text{—} 3 \text{—}$  *pizz.*  
*pp*

336 *arco* *f* *dim.* *p* *fp*

342 *fp* *f* *p* *pizz.*

347 *arco* *p cresc.* *f*

353 *fp*

359 *ff* *p* *cresc.* *ff*

364 *f* *f* *fff* *Klagend.*

370

Zurückhaltend.

376

Poco meno mosso.

381

386

391

Schwer.

398

402

col legno

406
