

Soprano

Alleluia

Para a Coroação da Virgem Santíssima

João Luis Horta (Início do Séc. XX)

Arranjo de Rafael Sales Arantes

3

f Al - le - lu - ia, al - le - lu - ia, al - le -

7

lu - ia, al - le - lu - ia, al - le - lu - ia, al - le - lu - ia, al - le - lu -

12

ia. Al - le - lu - ia, al - le - lu - ia, al - le - lu - ia, al - le -

16

lu - ia, al - le - lu - ia, al - le - lu - ia, al - le - lu - ia, al - le -

20

15

lu - ia.

Alto

Alleluia

Para a Coroação da Virgem Santíssima

João Luis Horta (Início do Séc. XX)

Arranjo de Rafael Sales Arantes

3

f Al - le - lu - ia, al - le - lu - ia, al - le -

7

lu - ia, al - le - lu - ia, al - le - lu - ia, al - le - lu - ia, al - le - lu -

12

ia. Al - le - lu - ia, al - le - lu - ia, al - le - lu - ia, al - le -

16

lu - ia, al - le - lu - ia, al - le - lu - ia, al - le -

19

lu - ia, al - le - lu - ia.

15

Tenor

Alleluia

Para a Coroação da Virgem Santíssima

João Luis Horta (Início do Séc. XX)

Arranjo de Rafael Sales Arantes

3

f Al - le - lu - ia, al - le - lu - ia, al - le -

7

lu - ia, al - le - lu - ia, al - le - lu - ia, al - le - lu - ia, al - le - lu -

12

ia. Al - le - lu - ia, al - le - lu - ia, al - le - lu - ia, al - le - lu - ia, al - le -

17

lu - ia, al - le - lu - ia, al - le - lu - ia, al - le - lu - ia.

15

Bass

Alleluia

Para a Coroação da Virgem Santíssima

João Luis Horta (Início do Séc. XX)

Arranjo de Rafael Sales Arantes

f Al - le - lu - ia, al - le - lu - ia, al - le -

lu - ia, al - le - lu - ia, al - le - lu - ia, al - le - lu - ia, al - le - lu -

ia. Al - le - lu - ia, al - le - lu - ia, al - le - lu - ia, al - le - lu - ia, al - le -

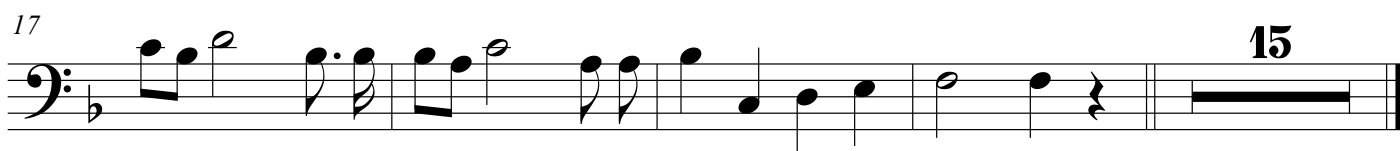

lu - ia, al - le - lu - ia, al - le - lu - ia, al - le - lu - ia.

Flute

Alleluia

Para a Coroação da Virgem Santíssima

João Luis Horta (Início do Séc. XX)

Arranjo de Rafael Sales Arantes

Clarinet in B \flat

Alleluia

Para a Coroação da Virgem Santíssima

João Luis Horta (Início do Séc. XX)

Arranjo de Rafael Sales Arantes

f

11

tr

tr

17

22

26

30

33

Horn in F

Alleluia

Para a Coroação da Virgem Santíssima

João Luis Horta (Início do Séc. XX)
Arranjo de Rafael Sales Arantes

Trumpet in B \flat

Alleluia

Para a Coroação da Virgem Santíssima

João Luis Horta (Início do Séc. XX)

Arranjo de Rafael Sales Arantes

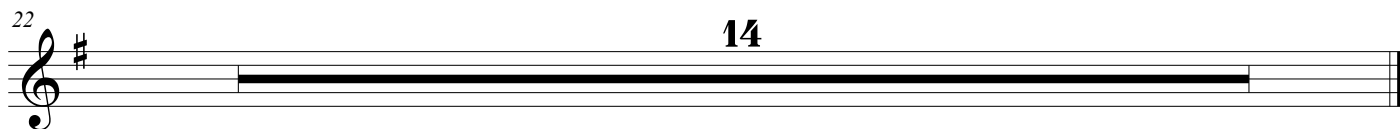
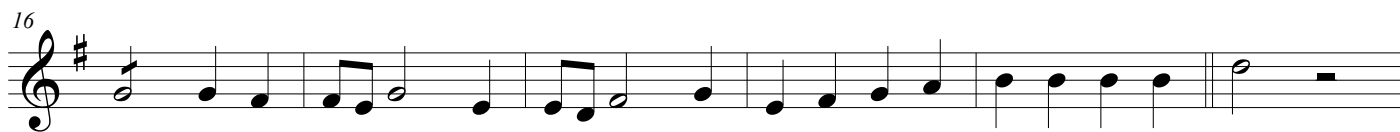

Organ

Alleluia

Para a Coroação da Virgem Santíssima

João Luis Horta (Início do Séc. XX)

Arranjo de Rafael Sales Arantes

Organ

5

11

16

21

25

28

32

Violin I

Alleluia

Para a Coroação da Virgem Santíssima

João Luis Horta (Início do Séc. XX)

Arranjo de Rafael Sales Arantes

f

4

10

14

20

26

32

Viola

Alleluia

Para a Coroação da Virgem Santíssima

João Luis Horta (Início do Séc. XX)

Arranjo de Rafael Sales Arantes

6

12

18

23

28

32

Cello and Contrabass

Alleluia

Para a Coroação da Virgem Santíssima

João Luis Horta (Início do Séc. XX)
Arranjo de Rafael Sales Arantes

