

Solo Violin

# Violin Concerto in B $\flat$ Major

*"La Caccia"*

Antonio Vivaldi

RV 362

# I.

Allegro

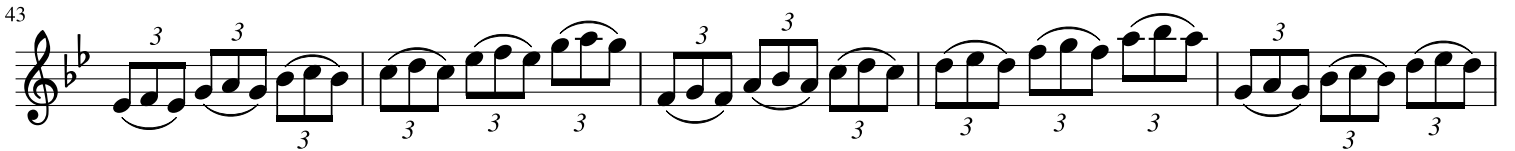
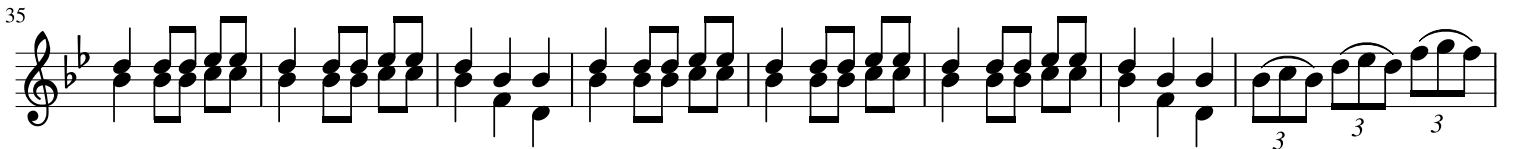
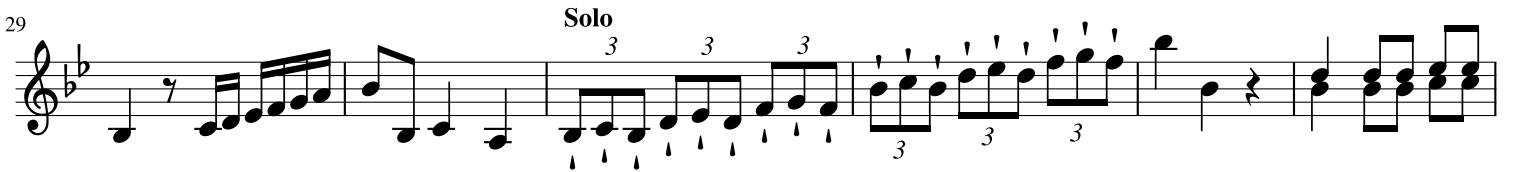
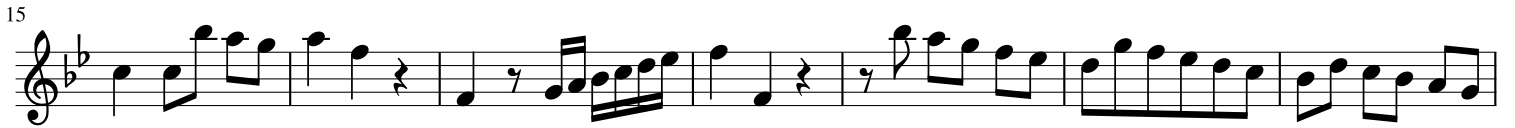

58 **Tutti**

67

74

81 **Solo**

88

94 **Tutti** **Solo** **Tutti**

98 **Solo** **Tutti** **Solo**

102

107

111 **Tutti**

118

124 **Solo**

128

132

136

142

147 **Tutti**

152

160

## II.

Adagio

## III.

Allegro

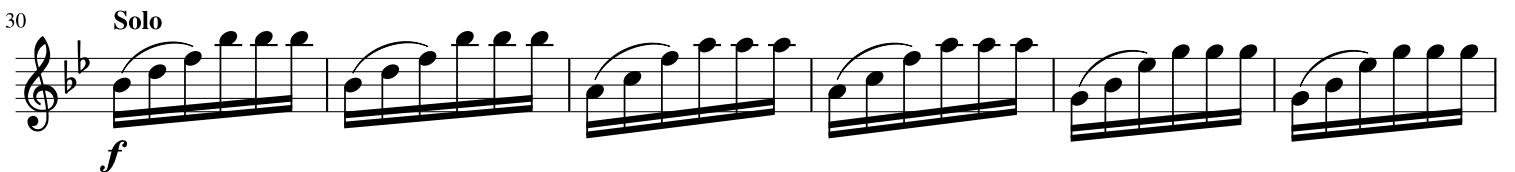

43

48

53

59

**Tutti**

69

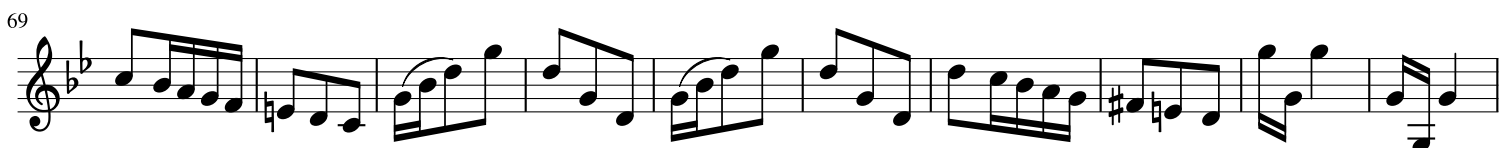

79

**Solo**

88

*trm*

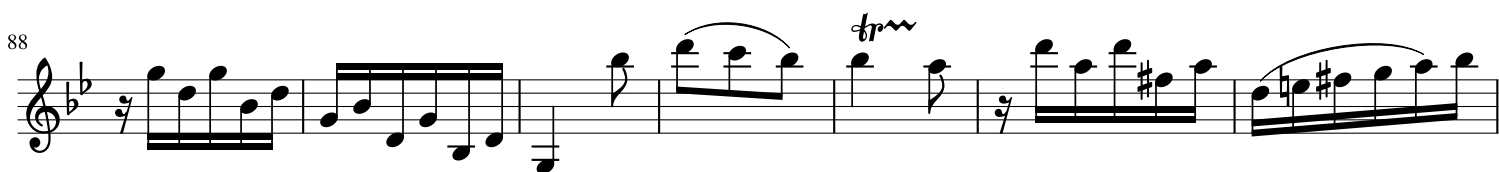

95

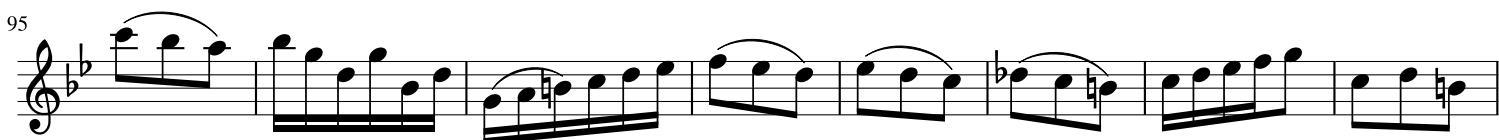

103

**Tutti**

113 *Solo* *tr* *tr*

122 *tr* *tr* *p* *tr* *tr* *tr* *f* *tr*

130

134

138

143

151 *tr* *tr* *Tutti*

160

170