

THE COMPLEAT VIOLIST

The compleat violist, or, An introduction to ye Art of playing on ye Bass Viol wherein the necessary Rules & Directions are laid down in a plain & familiar method. With a collection of the Psalm tunes set to the Viol, as they are now in use in the Churches where there are Organs. To which are added some select Aires & Tunes, set according to ye divers manners of playing by the G sol re ut cliff, the C sol fa ut cliff, & ye Fa ut cliff, also several lessons, viz. almans, sarabands, courants, Jiggs & c. Compos'd for that instrument by ye late famous Master Mr. Benjamin Hely

Viol

Canterbury

Windsor

St Davids

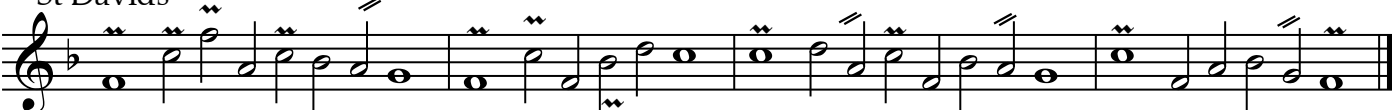

York

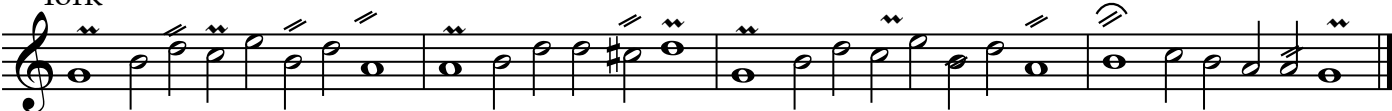

Southwell

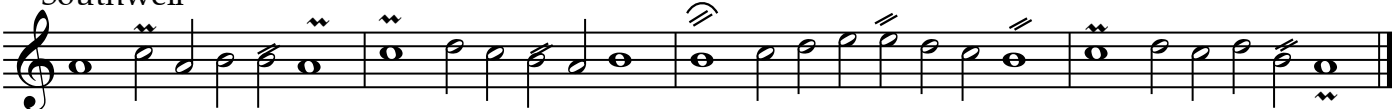

Litchfeild

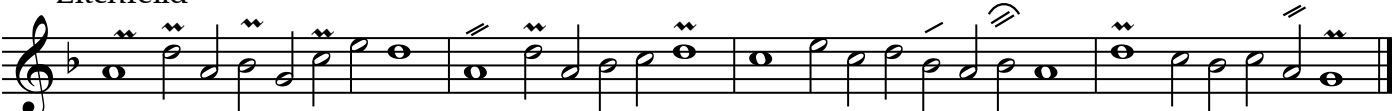

119 Salm

Continuation of the musical notation for the tune '119 Salm' on a single staff in treble clef, common time.

Martyrs

Hackney

148 Psalm

100 Psalm

113 Psalm

81 Psalm

92 Psalm

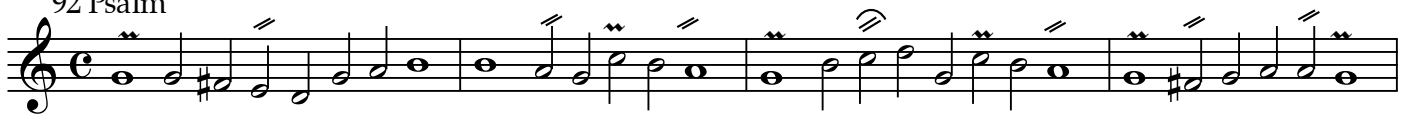

The Princes a new Dance at the Ball at St James es

Rigadoone

Minuet

Minuet

Round O Minuet

Minuet

New Canaries

New Rigadoon

End with ye first Straine

Aire

New Trumpett tune Round O

The new Morris Round O

Minuet Round O

Boree

Minuet

Gigg

Ayre slow time

Ayre

Ayre

Allmande

Ayre

Jigg

Minuet

Scotch tune

Minuet

Aire

I Lately Vom'd

Almand

Courant

12 Saraband

Gigg

Hornpipe

Almand

Mr. B. Hely

Courant

Saraband

Jigg

Almand

Courant

Saraband

Jigg

ORNAMENTS

SHAKE

BEAT

FOREFALL

BACKFALL

HAKE & TURN