

APE TEATRALE

PER **FANTO** SOLO

SOUVENIR

delle più applaudite

Opere moderne Teatrali

3051. Ernani ... Parte 1 ^a ... Fr 2	3061. La Traviata Parte 1 ^a Fr 2
3052. idem ... Parte 2 ^a ... 2	3062. idem ... Parte 2 ^a ... 2
3053. idem ... in un libro ... 4	3063. idem ... in un libro ... 4
3054. Linda ... in un libro ... 3	
3055. Rigoletto Parte 1 ^a ... 2	
3056. idem ... Parte 2 ^a ... 2	
3057. idem ... in un libro ... 4	
3058. Il Trovatore Parte 1 ^a ... 2	
3059. idem ... Parte 2 ^a ... 2	
3060. idem ... in un libro ... 4	

MILANO PRESSO GIO. CANTI.

Firenze F. Lorenzi

Torino G. Cattaneo

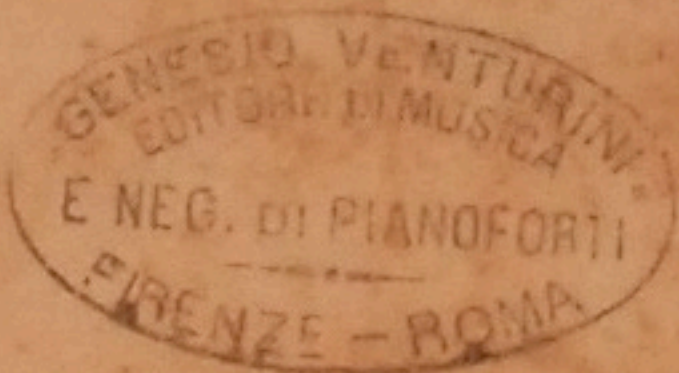

PRELUDIO E INTRODUZIONE

Adagio

voce piena

cres.

rall..... dolce.

a tempo

riten. a tempo

Allegro con brio

F

F

FF

Cantabile
voce piena

Brillante

Stringendo

CAVATINA *Come rugiada al cespite*

Andante

Cantabile

rallent. a tempo

rall..... a tempo

a piacere

rall..... a tempo

Allegro

stentate

tr

Piu mosso

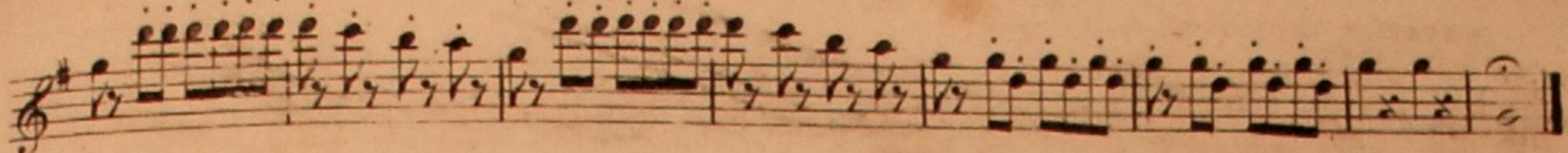

CAVATINA - *Ernani, Ernani involami*

Andante

Espressivo

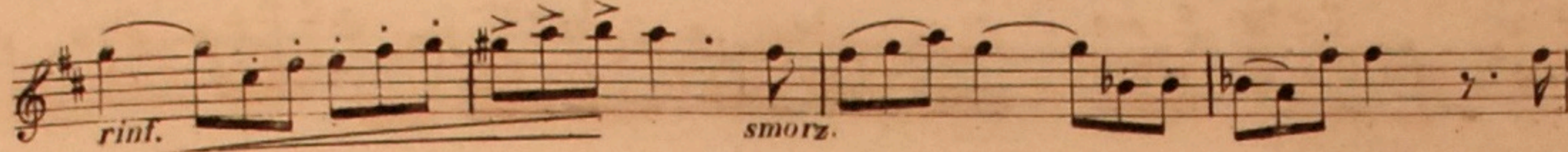
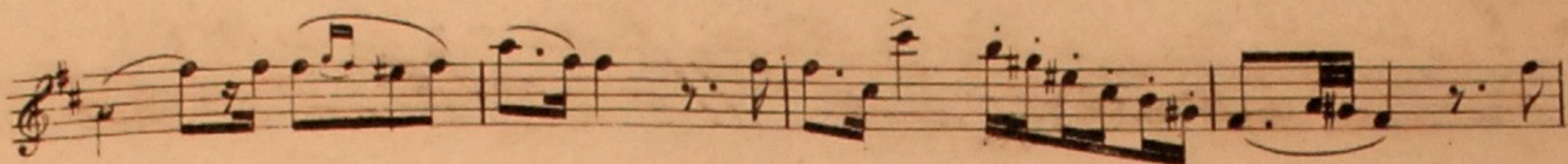

rinf.

smorz.

rinf.

p

rallivando

cres.

smorz.

P. stacc.

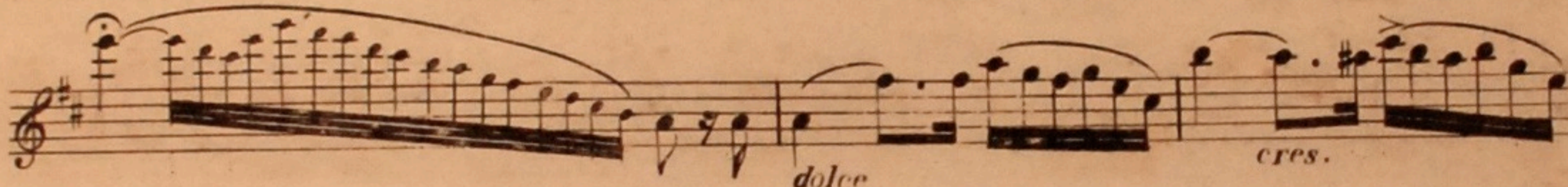

dolce

cres.

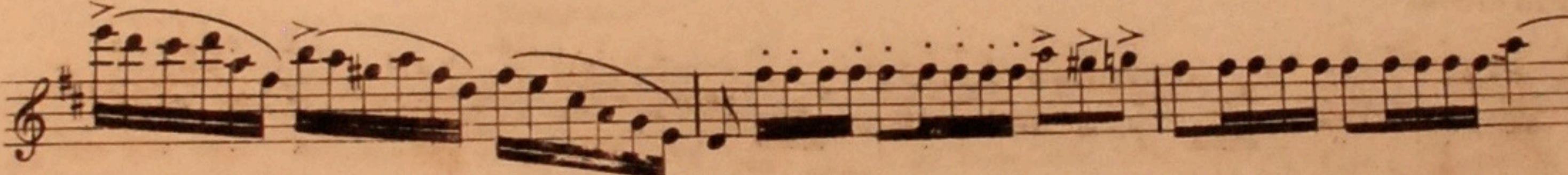

sostenuto

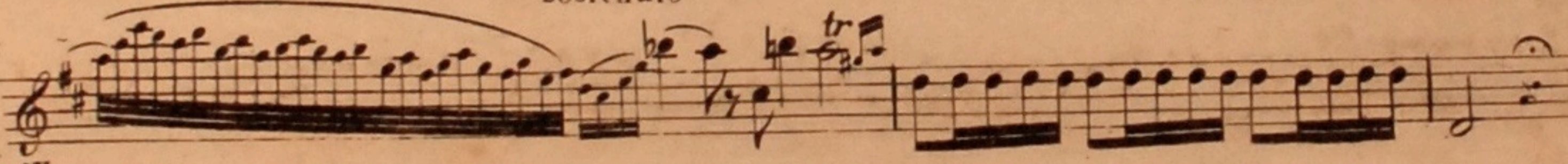

Allegretto

Allegro con brio

DUETTO - Da quel dì che t'ho veduta

And.^{te} cantabile

TERZETTO = Tu se' Ernani!..

All. Moderato *Declamato*

Allegro vivace

ARIA - Infelice! tu credevi e FINALE 1.^o

ANDANTE

Appassionato

Piangendo

smorz. *a piacere*

Andante

AT

Presso il medesimo editore **GIOVANNI CANTI** trovasi anche la seguente Raccolta di

PEZZI SCELTI D'OPERE TEATRALI PER FLAUTO SOLO

in piccolo formato ed in un sol fascicolo

2401 <i>Auber.</i> La Muta di Portici.....	<i>Fr</i> 3 .-	2424 <i>Donizetti.</i> La Figlia del Reggimento.....	<i>Fr</i> 3 .-
2402 <i>Bellini.</i> Bianca e Fernando (bis 741).....	3 .-	2425 _____ Lucia di Lammermoor.....	3 .-
2403 _____ Il Pirata..... (bis 742).....	3 .-	2426 <i>Gerli.</i> Il Sonnambulo..... (bis 754).....	3 .-
2404 _____ La Straniera..... (bis 743).....	3 .50	2427 <i>Herold.</i> Zampa.....	3 .-
2405 _____ I Capuletti e Montecchi. (bis 744).....	3 .50	2428 <i>Mercadante.</i> Il Giuramento.....	3 .-
2406 _____ Beatrice di Tenda.....	4 .-	2429 _____ La Vestale.....	3 .-
2407 _____ La Sonnambula.....	2 .50	2430 <i>Nicolaj.</i> Il Templario.....	3 .-
2408 _____ Norma.....	3 .-	2431 <i>Nini.</i> Marescialla d'Ancre.....	3 .-
2409 _____ I Puritani.....	3 .-	2432 <i>Ricci.</i> Un'Avventura di Scaramuccia.....	3 .-
2410 <i>Coccia.</i> Catterina di Guisa.....	2 .50	2433 _____ Nuovo Figaro.....	3 .-
2411 <i>Donizetti.</i> Il Furioso..... (bis 745).....	3 .50	2434 _____ Chi Dura Vince.....	3 .-
2412 _____ Fausta..... (bis 746).....	3 .-	2435 _____ La Prigione di Edimburgo.....	3 .-
2413 _____ Anna Bolena.....	2 .50	2436 _____ Eran Due ed or son Tre.....	3 .-
2414 _____ Elisir d'Amore.....	2 .-	2437 _____ Chiara di Rosenbergh.....	3 .-
2415 _____ Torquato Tasso.....	3 .-	2438 <i>Tassi.</i> Gli Avventurieri.....	3 .-
2416 _____ Belisario.....	3 .50	2439 <i>Vassini.</i> Il Conte Ory.....	3 .-
2417 _____ Marino Falliero.....	3 .-	2440 _____ Otello.....	3 .-
2418 _____ L'Esule di Roma.....	3 .-	2441 _____ Barbieri di Siviglia.....	3 .-
2419 _____ La Parisina.....	3 .-	2442 _____ Semiramide.....	3 .-
2420 _____ Regina di Golconda.....	3 .-	2443 _____ Mosè in Egitto.....	3 .-
2421 _____ Gemma di Vergy.....	3 .-	2444 _____ Guglielmo Tell.....	3 .-
2422 _____ Roberto Devereux.....	2 .50	2445 _____ L'Assedio di Corinto.....	3 .-
2423 _____ Lucrezia Borgia.....	3 .-	2446 <i>Speranza.</i> I due Figaro.....	3 .-

Bona Aleni

D.F.L.