

# Die Schöpfung

## Nr. 1 *Largo*

Joseph Haydn - Franz Joseph Rosinack

Viola 2

8

14

18

20

23

26

31

33

38

43

48

**Nr. 2** *Andante*

mezza voce

7

*p* *f* *p* *f*

13

*f* *p* *fp* *p*

19

*p*

25

*fz* *p*

31

*f* *p*

36

42

2 *p*

48

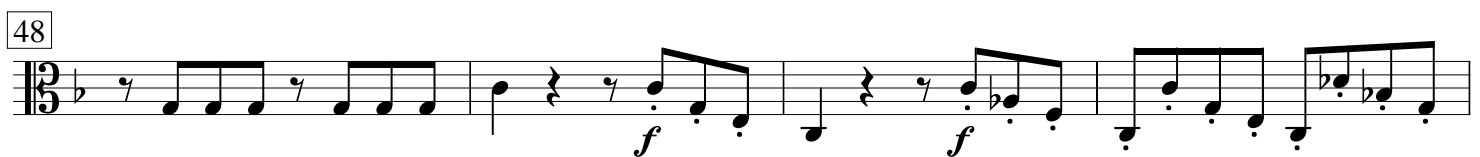

*f* *f*

52

*p*

57

62

*f* *p*

67

72

*f*

77

*p*

82

*f*

87

*p*

92

*f*

97

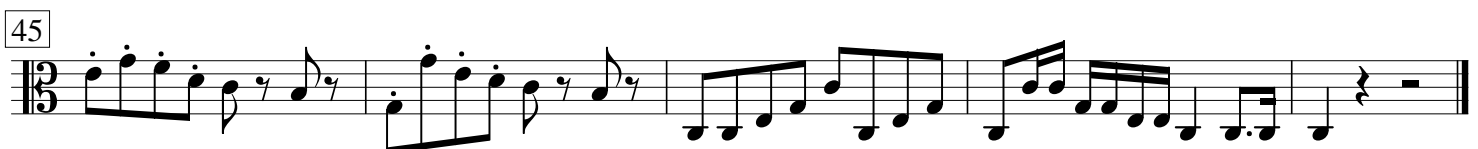
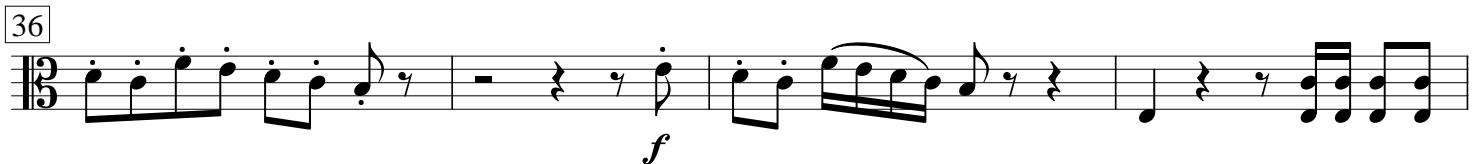
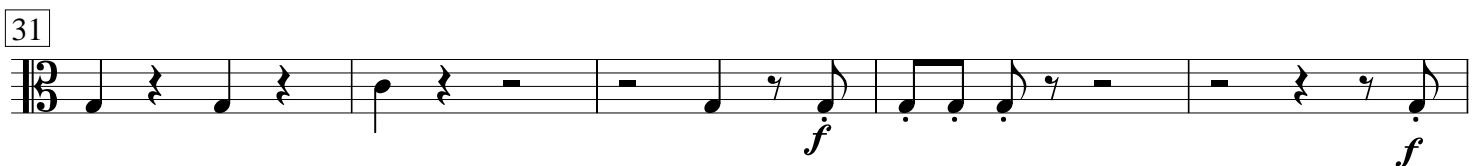
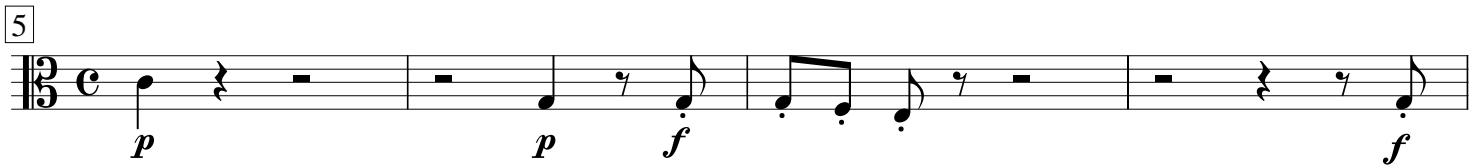
**Nr. 3 Choro** *Allegro*

# Nr. 4 *Allegro assai*

6/8 *p*

6

10

14

18

23

26

30

34

38

42

46

**Nr. 5** *Andante*

*dolce*

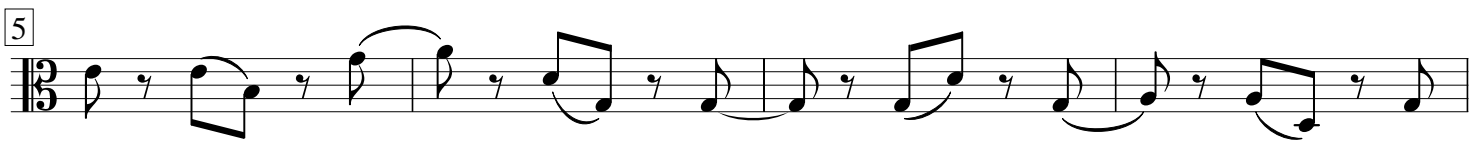

*f* *p*

*fz* *fz*

*fz* *fz*

*fz* *p* *f* *p*

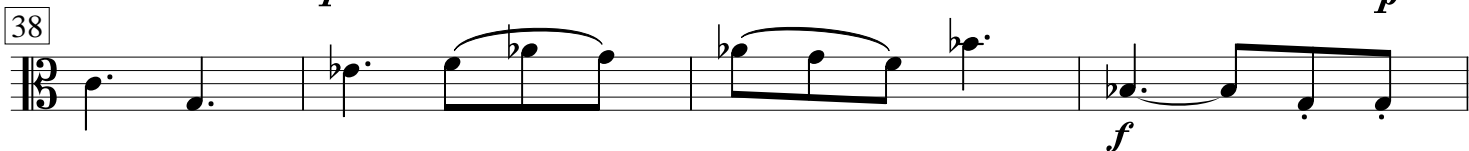

*f*

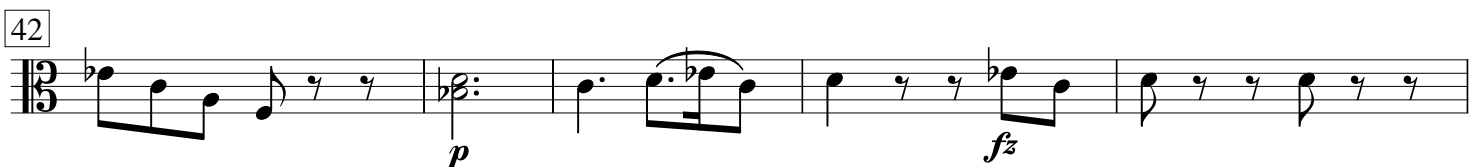

*p* *fz*

*poco f* *p*

52 

58 

62 

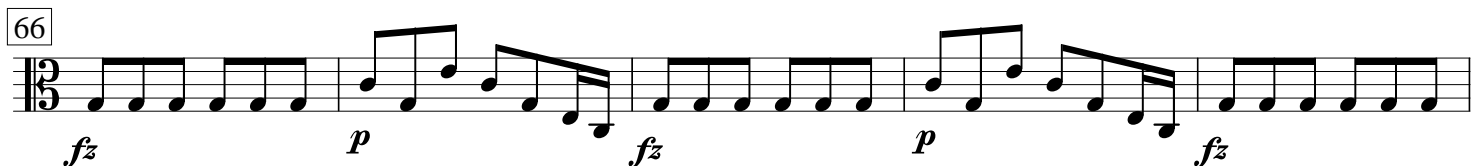
66 

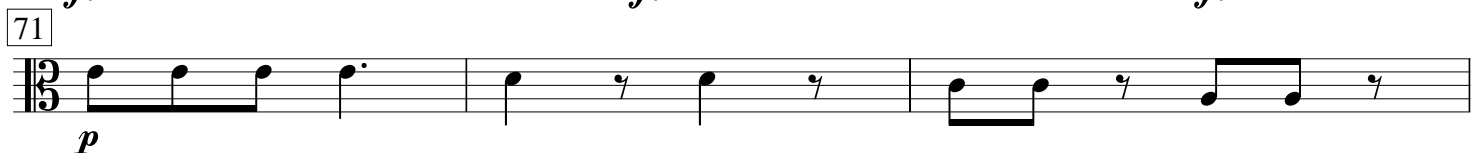
71 

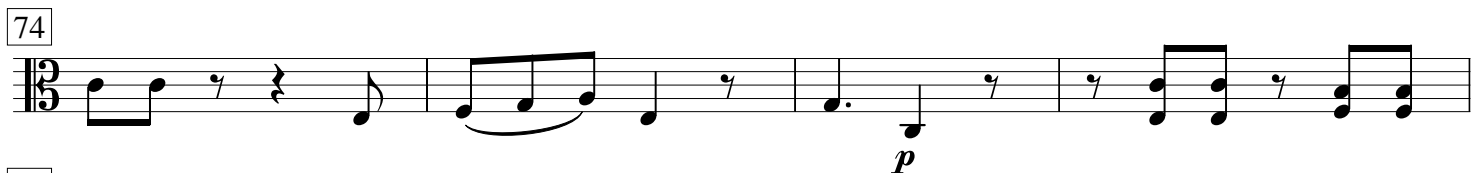
74 

78 

82 

86 

## Nr. 6 Choro *Vivace*

5 

8 

15

*f*

18

21

25

29

33

36

40

44

48

51

54

# Nr. 7 Choro *Allegro*

*f* *p*

7 *fz* *p*

13 *fz* *p* *fz*

19 *p*

25 *p*

31 *p* *f*

38

44

50 *p*

56 2 *p*

62

68 *p*

74

80

Detailed description of the musical score: The score is for a piece titled 'Nr. 7 Choro' in 'Allegro' tempo. It is written on 14 staves. The key signature has one flat (B-flat), and the time signature is 3/4. The music features a variety of dynamics, including forte (*f*), piano (*p*), fortissimo (*fz*), and piano (*p*). There are also articulation marks such as accents and slurs. The score includes measure numbers 7, 13, 19, 25, 31, 38, 44, 50, 56, 62, 68, 74, and 80. The notation includes eighth notes, quarter notes, and half notes, with some measures containing rests or specific rhythmic patterns.

87

93

101

108

118

125

132

139

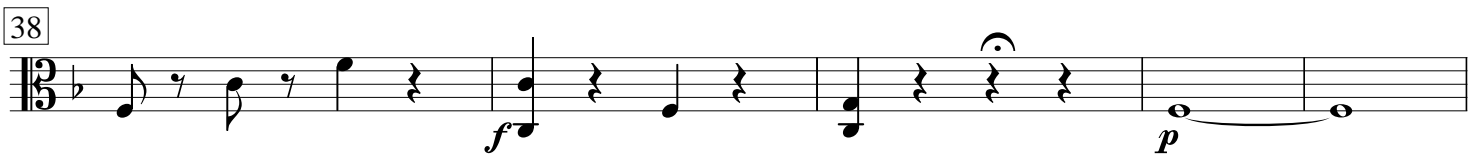
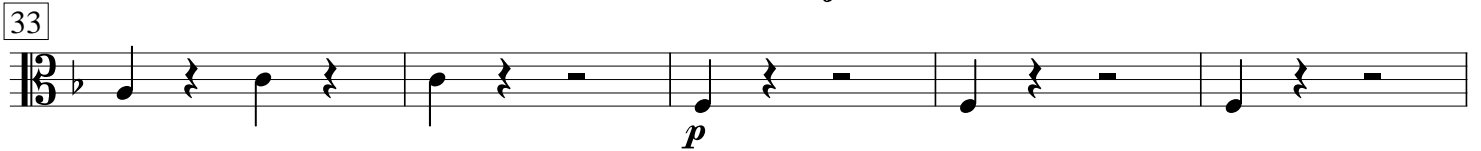
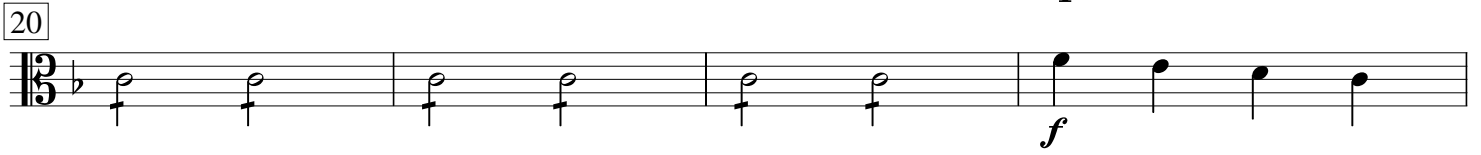
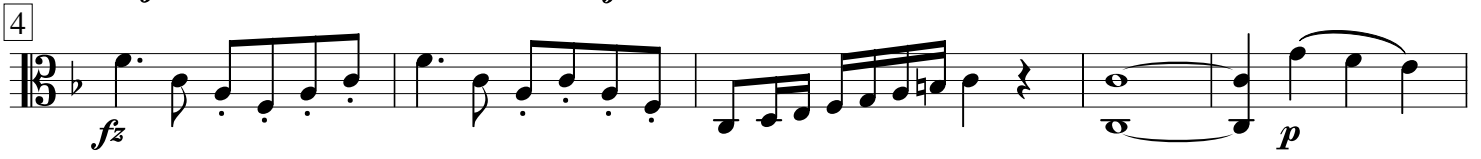

Nr. 8 *Moderato*

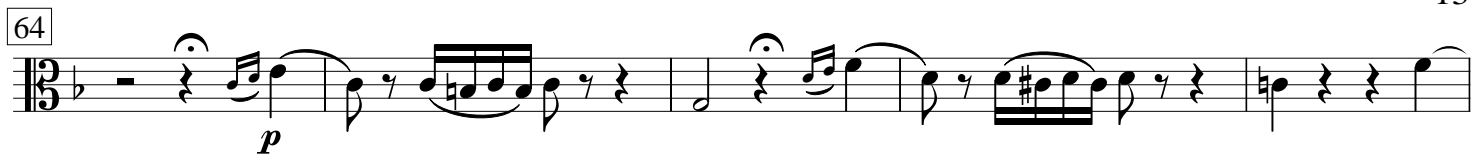
64 

69 

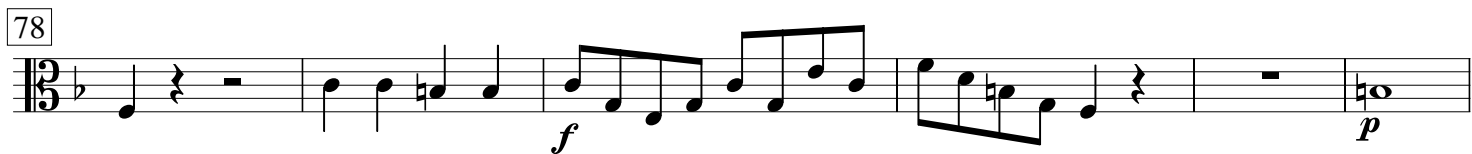
78 

84 

92 

97 

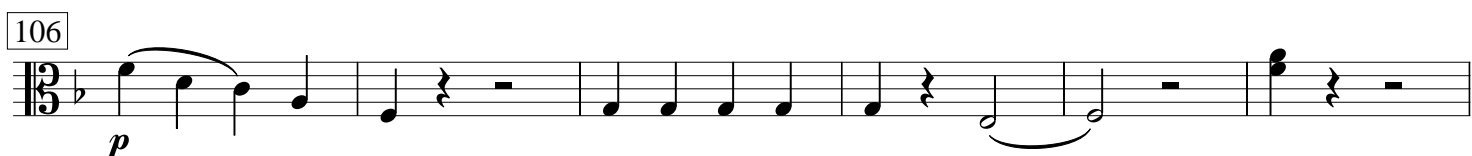
106 

112 

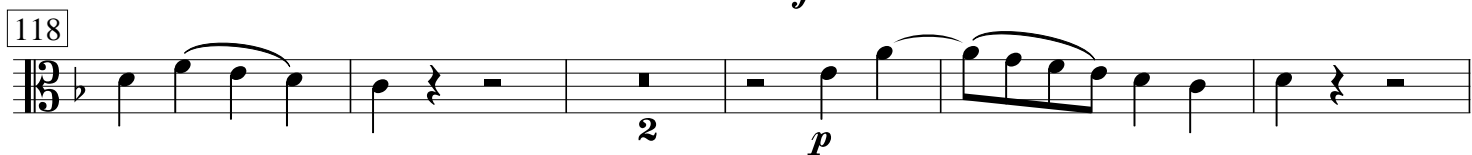
118 

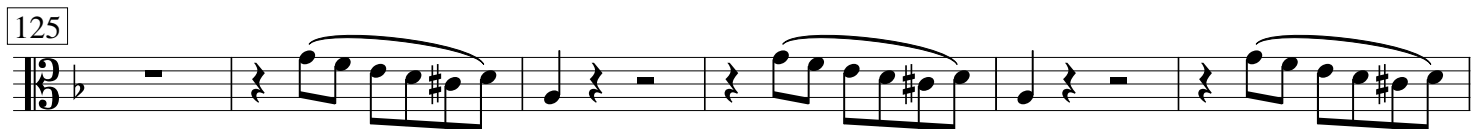
125 

131 

140 

14

149

157

162

169

176

183

192

198

203

## Nr. 9 *Poco Adagio*

# Nr. 10 Terzetto *Moderato*

*p*

6

*f* *p*

11

*fz* *p* *f* *p*

19

*f* *p*

25

*p*

30

*f* *p*

35

*fz* *p*

42

50

55

*f*

60

*p* *fz* *p*

67

75

81

87

*p*

92

*f* *p*

107

*Vivace*

*f*

111

116

119

*p*

124

*f*

129

*p*

133

*f*

137

# Nr. 11 *Andante*

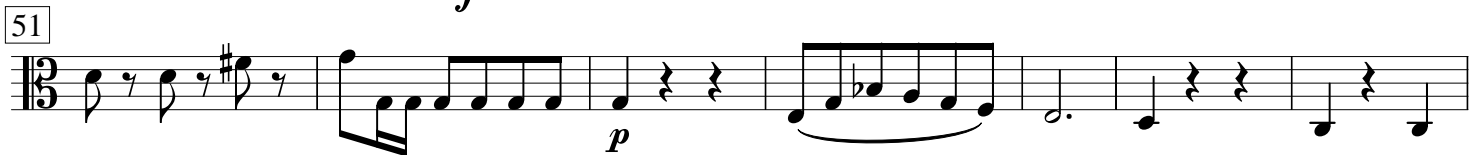
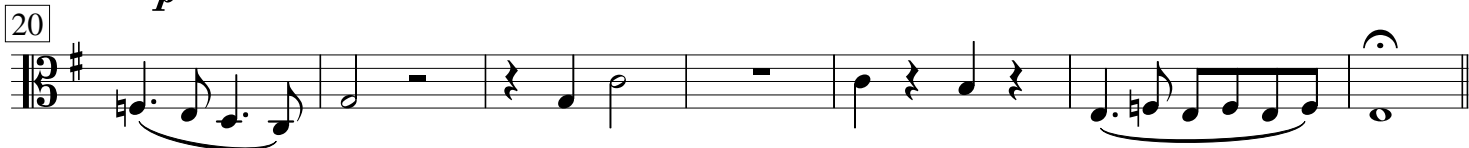
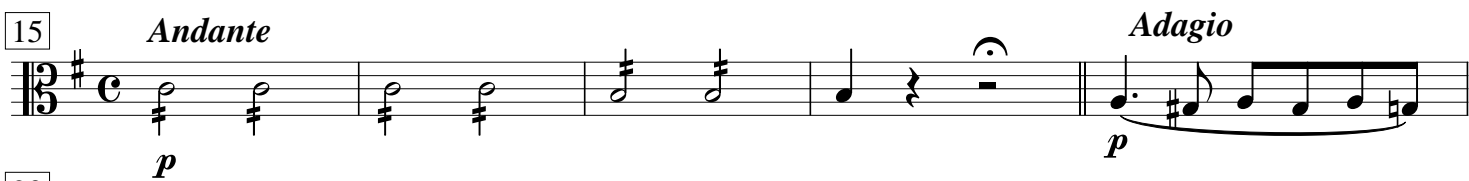
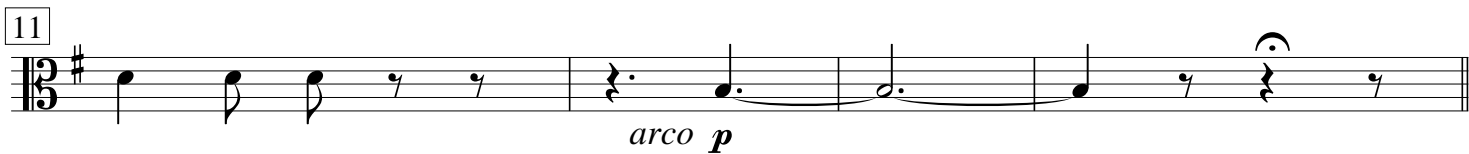
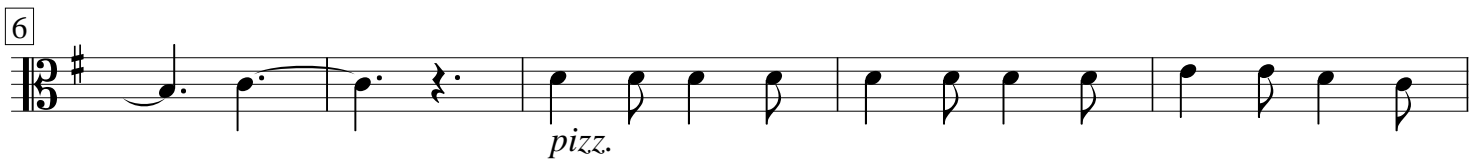

76 *p*

82 *p*

88 *f* *p*

94 *f*

100 *p* *pp* *f*

109 *p* *f* *p*

115 *f* *p*

121 *f* *p*

127 *f*

## Nr. 12 *Andante*

*p*

7 *f* *p*

13

19 *f*

25

31

37

45

51

57

64

70

75

80

86

90

95

100

*p* *f* *p* *f* *p* *pp*

20 **Nr. 13 Choro** *Vivace*

5 *f*

9

13

17

21

26

30

34

38

*Poco Adagio cantabile*

44 *p*

50

56 *p*

62

68

67

73

79

85

90

96

102

106 *Vivace*

110

116

121

126

131

136

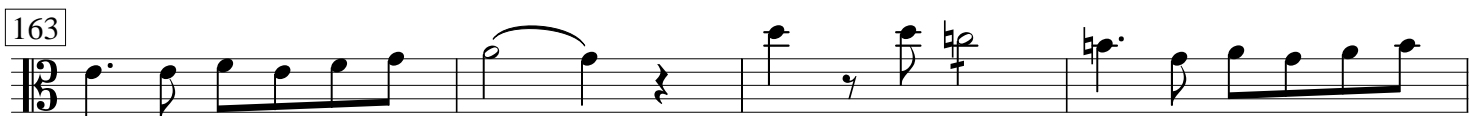
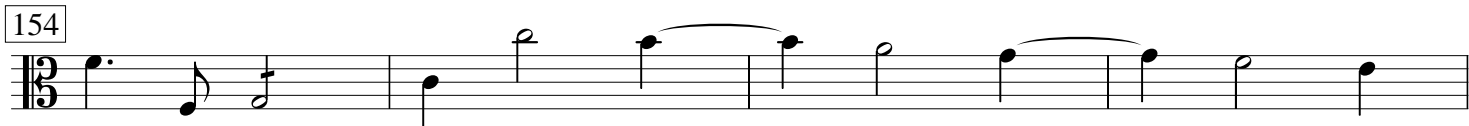

## Nr. 14 *Largo*

*Ende des 2. Teils*

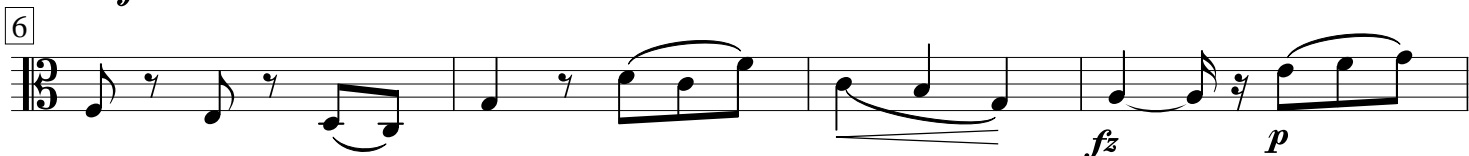

18

*fz* *p*

21

*p*

25 *Adagio*

*pizz.*

30

35

40

45

*arco*

49

*arco*

52

58

62

67

*p*

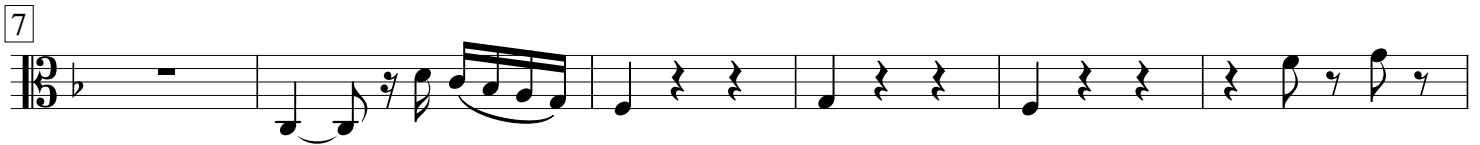
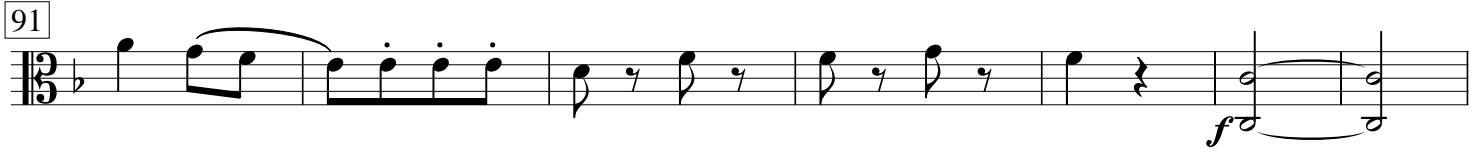
72 *Allegretto*

31 *p*

38

45

51

57

64

71 *Allegro comodo*

78

85

92

102

110

208

216

224

231

238

247

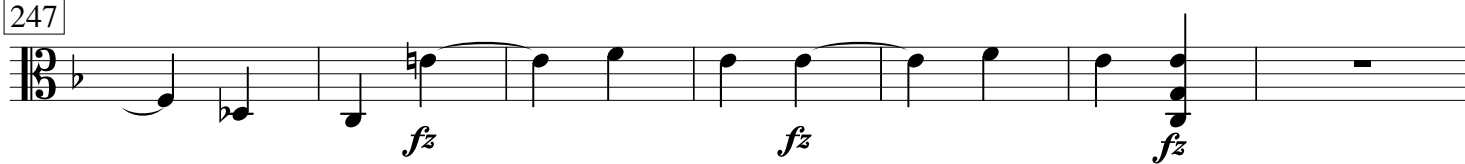

254

261

268

276

285

# Nr. 16 Chor *Andante*

5/8 *fp fp fp p*

5 *fp fp fp fz* **Allegro**

14 *f*

19

23

28

32

36

39

43

