

In Nomine Domini

Baritone Saxophone 1

SINFONIA No. 49

"La passione"
(1768)

Joseph Haydn

(Arr. for Saxophone Ensemble Diego Parra)

Adagio

I.

8

p

8

15

f

20

p

25

f

29

p *pianiss.*

34

ff *p*

39

44

50

Baritone Saxophone 1

56

62

68

72

76

80

86

91

Baritone Saxophone 1

II.

Allegro di molto

Baritone Saxophone 1

46 *f*

49

52

57

60

63

70 *p*

75

80 *f*

86

91 *p*

95

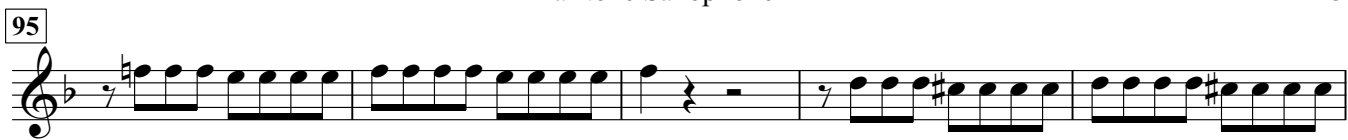

100

105

110

115

120

125

130

135

138

Baritone Saxophone 1

III.

Menuet

Baritone Saxophone 1

IV.

Finale
Presto

p

7

f *p*

13

18

f

24

29

33

39

45

51

p

56

f

Baritone Saxophone 1

61

65 *p*

71 *f*

75

78

84 *p*

90

96 *f*

102 *p*

108 *f*

114

120

123

ff Fine laus Deo

In Nomine Domini

Baritone Saxophone 2

SINFONIA No. 49

"La passione"
(1768)

Joseph Haydn

(Arr. for Saxophone Ensemble Diego Parra)

Adagio

I.

8

15

20

25

29

34

39

44

50

Baritone Saxophone 2

2

56

f *p*

61

f *p* *f* *p*

68

f

72

p

76

pp

80

f *p*

86

f *ff*

91

p

Baritone Saxophone 2

II.

Allegro di molto

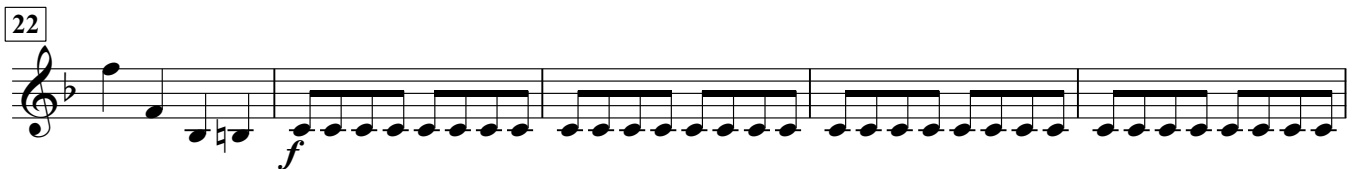

Baritone Saxophone 2

41

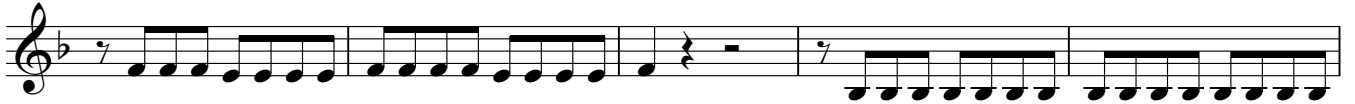

46

49

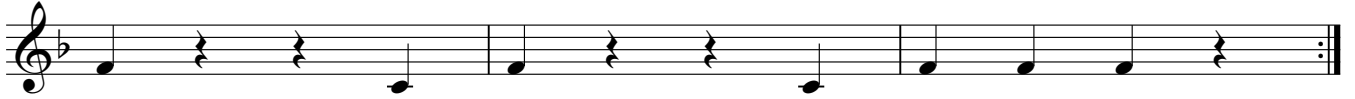

52

57

60

63

70

75

80

86

91

95

100

105

110

115

120

125

130

135

138

Baritone Saxophone 2

III.

Menuet

Baritone Saxophone 2

IV.

Finale
Presto

7

13

18

24

29

33

39

45

51

56

p

f

p

f

p

f

Baritone Saxophone 2

61

65 *p*

71 *f*

75

78

84 *p*

90

96 *f*

102 *p*

108 *f*

114

120

123

ff *Fine laus Deo*

In Nomine Domini

Bass Saxophone

SINFONIA No. 49

"La passione"
(1768)

Joseph Haydn

(Arr. for Saxophone Ensemble Diego Parra)

Adagio

I.

8

p

15

20

25

29

34

ff *p*

40

44

50

Bass Saxophone

56

62

68

72

76

81

86

91

Bass Saxophone

II.

Allegro di molto

Bass Saxophone

46

49

52

57

60

63

70

75

80

86

91

95

100

105

110

115

120

125

130

135

138

Bass Saxophone

III.

Menuet

Menuet da capo

Bass Saxophone

IV.

Finale
Presto

7

p

7

f *p*

13

18

f

24

29

33

39

45

p

51

p

56

f

Bass Saxophone

ff Fine laus Deo