

In Nomine Domini

Tenor Saxophone 1

SINFONIA No. 49

"La passione"  
(1768)

Joseph Haydn

(Arr. for Saxophone Ensemble Diego Parra)

Adagio

I.

Tenor Saxophone 1

56 *f* 2

62 *p* *f* *p* *f*

68 *f* 2

76 *p* 7

86 *f* *ff* 5

Tenor Saxophone 1

II.

Allegro di molto

Staff 3 (17): Continuation of the melodic line.

Staff 9 (49): Continuation of the melodic line, ending with a double bar line.

Tenor Saxophone 1

63

71

75

81

86

90

95

99

105

109

Tenor Saxophone 1

115

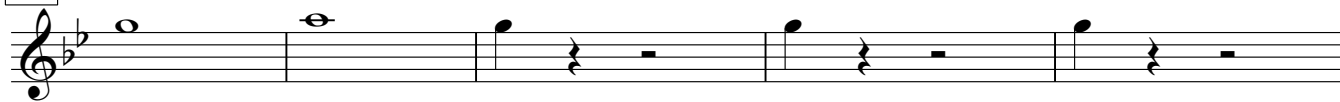

120

125

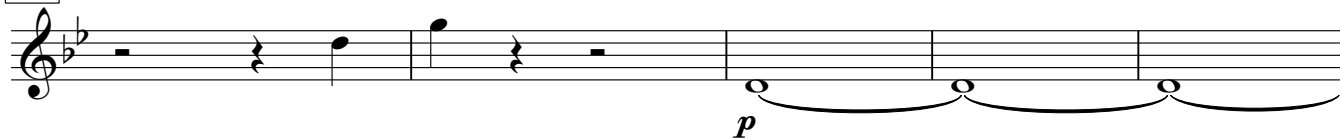

130

135

Tenor Saxophone 1

III.

*Menuet*

*f* *f*

10 *p*

*p* *f*

15

19

*p* *f*

27 *f*

36 *p*

*p*

44 *f* *p*

53 *Trio* *p*

62 63

68

Tenor Saxophone 1

IV.

**Finale**  
Presto

7 *p*

13 *f* *p*

18

26 *f*

30

33

39

45

51

57 *p*

61 *f* *p*

Tenor Saxophone 1

65

*f*

71

75

78

*p*

87

*p*

93

*f* *p*

99

105

*f*

111

117

122

*ff* Fine laus Deo

In Nomine Domini

Tenor Saxophone 2

SINFONIA No. 49

"La passione"  
(1768)

Joseph Haydn

(Arr. for Saxophone Ensemble Diego Parra)

Adagio

I.

*p*

9

15

Solo

*f*

4

25

Solo

*f*

*p*

*pianiss.*

34

2

*p*

*p*

40

44

49

3

*p*

56

*f*

2

62

*p*

*f*

*f*

*p*

Tenor Saxophone 2

68

76

80

86

92

Tenor Saxophone 2

II.

Allegro di molto

3

10

22

28

31

36

41

46

49

Tenor Saxophone 2

52

57

60

63

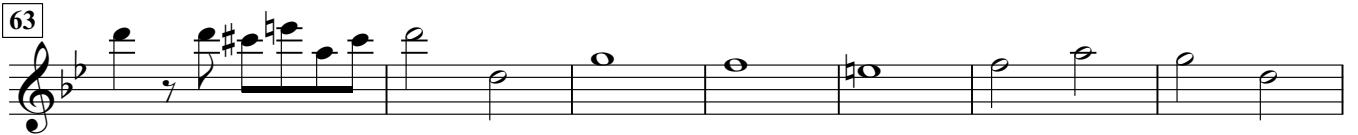

70

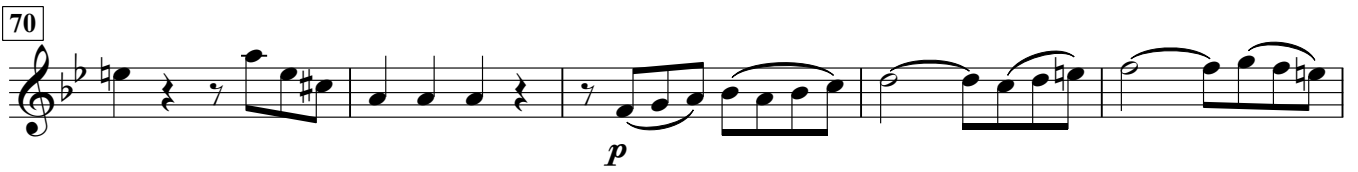

75

80

86

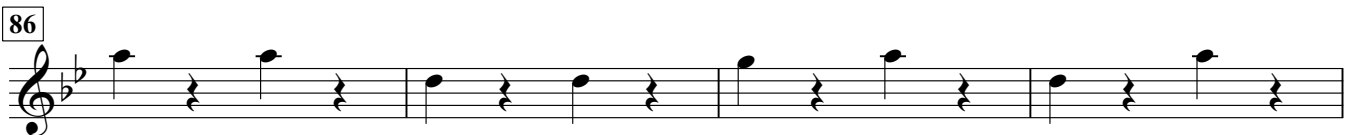

90

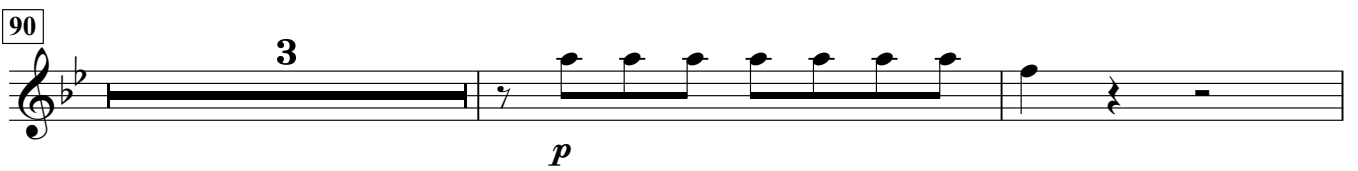

95

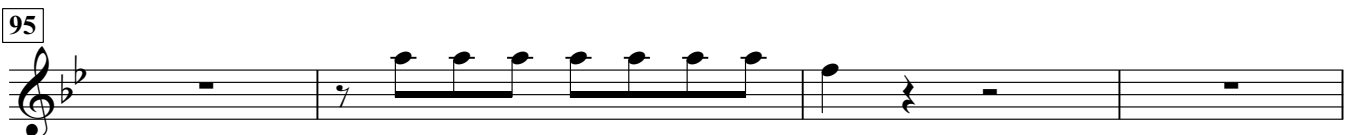

99

3

*f*

105

*p*

109

*f*

115

120

2

125

*p*

131

*p*

135

*f*

Tenor Saxophone 2

III.

*Menuet*

*f* *f*

10 *p* *f*

15

19 *p* *f*

27 *f*

36 *p*

44 *f* *p*

53 *Trio* *p*

62 63

68

Tenor Saxophone 2

IV.

*Finale*  
Presto

*p* *f*

10

*p*

14

18

*f*

26

30

33

39

45

||

Tenor Saxophone 2

51

6

*f* *p* *f*

66

72

78

*p*

87

*f*

96

7

*f*

110

119

*ff* *Fine laus Deo*

In Nomine Domini

Tenor Saxophone 3

SINFONIA No. 49

"La passione"  
(1768)

Joseph Haydn

(Arr. for Saxophone Ensemble Diego Parra)

Adagio

I.

8

*p*

15

20

*f*

25

*p*

30

*f* *p*

34

*ff*

44

50

56

*p*

62

*f* *p* *f* *p*

Tenor Saxophone 3

2

68

*f*

72

*p*

76

*pp*

80

*f* *p*

86

*f* *ff*

91

*p*

Tenor Saxophone 3

II.

Allegro di molto

52

57

60

63

70

*p*

75

80

*f*

86

89

3

95

5

*f*

102

105

109

115

120

125

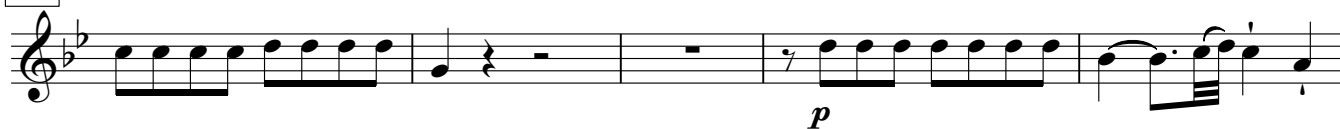

130

135

138

Tenor Saxophone 3

III.

*Menuet*

2 12

*f* *p*

19 5

*f*

28 Solo

*f* *p* *f*

36 4

*f* *f*

46

*p*

53 *Trio*

*p*

60 63

60 63

67

67

Tenor Saxophone 3

IV.

**Finale**  
Presto

Tenor Saxophone 3

66

72

78

84

92

105

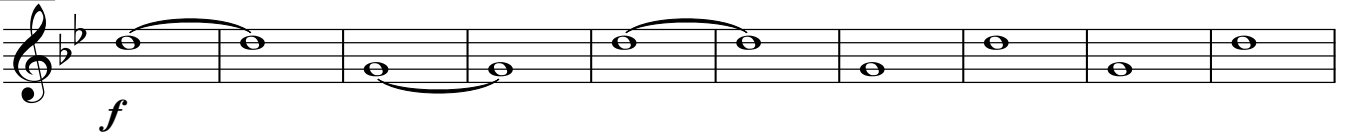

115

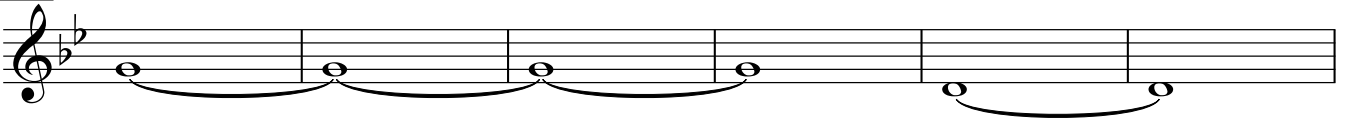

121

