

Vincenzo Righini
Franz Joseph Rosinack

Quintett F-Dur

Oboe
Violino, 2 Violen
Violoncello

herausgegeben

von

Werner Jaksch

69 *sf*

74 *f*

79 *p*

86 *f p f p f*

91 *p f p*

95

98

102 *fp*

107 *fp fp fp fp*

113 *f p*

120 *fp fp*

127 *fp fp f*

133

138

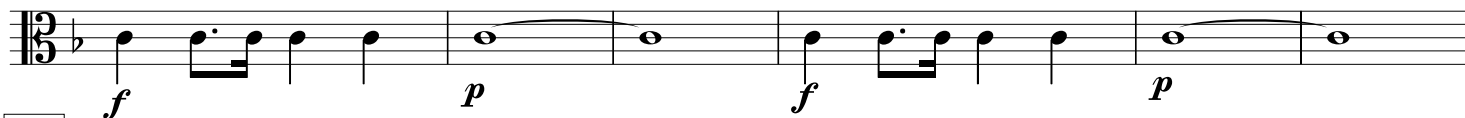

144

149

155

160

165

170

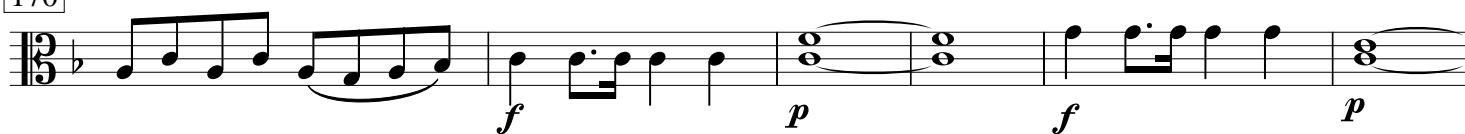

176

182

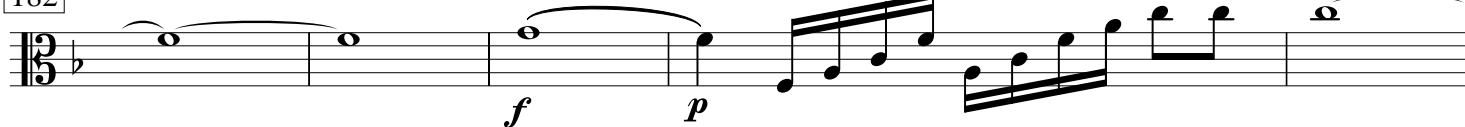

187

192

197

202

206

210

214

218

223

230

236

240

246

251

Menuetto

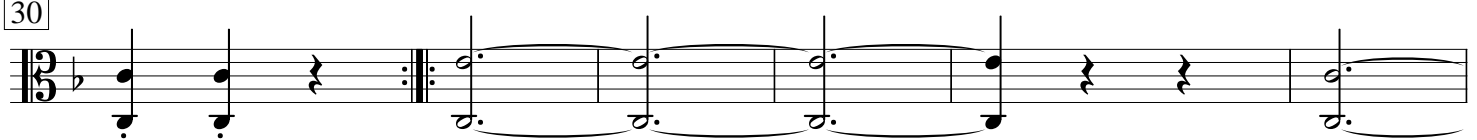
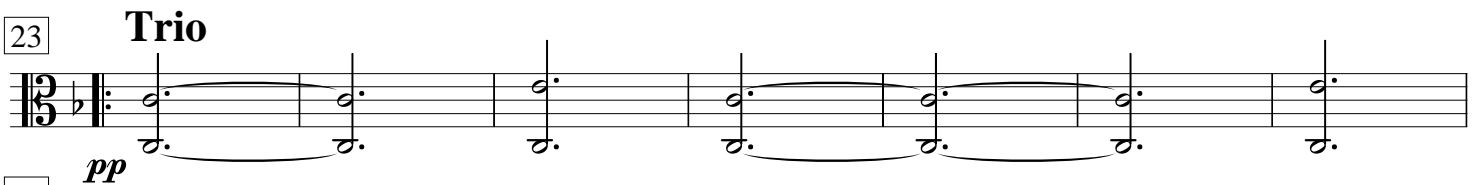
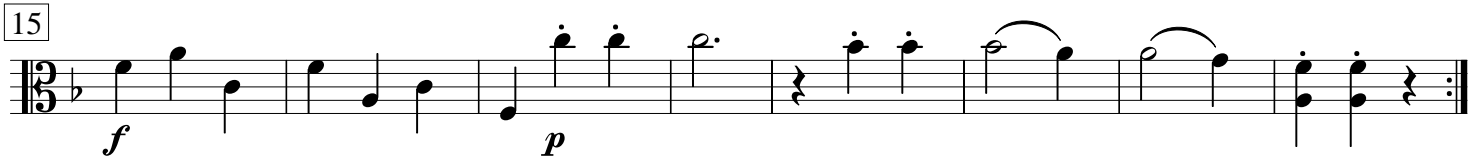
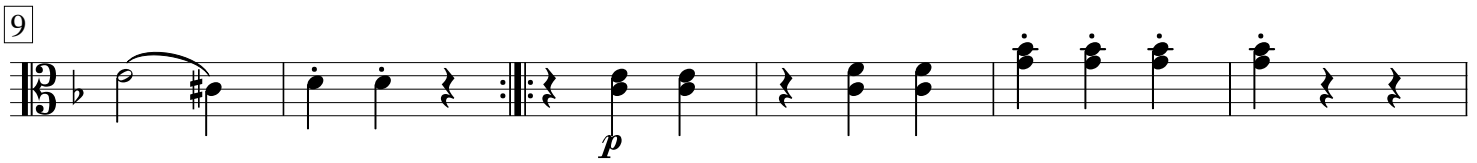
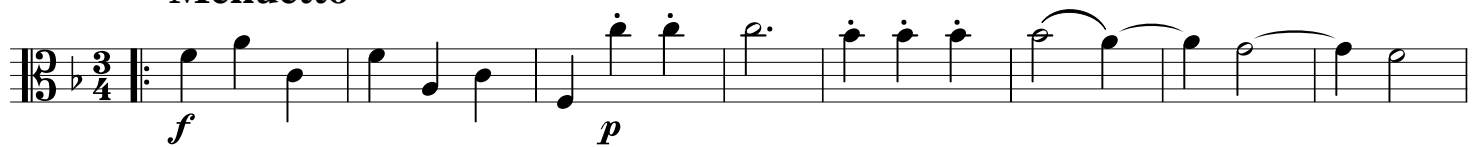

Menuetto da capo

Adagio

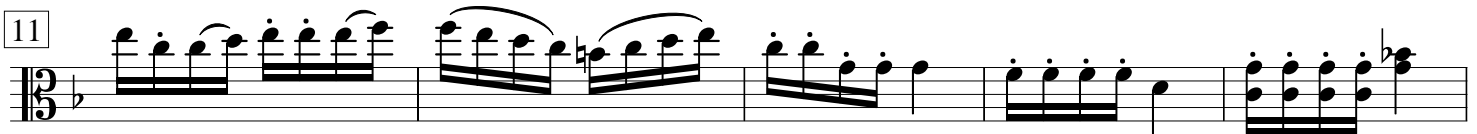
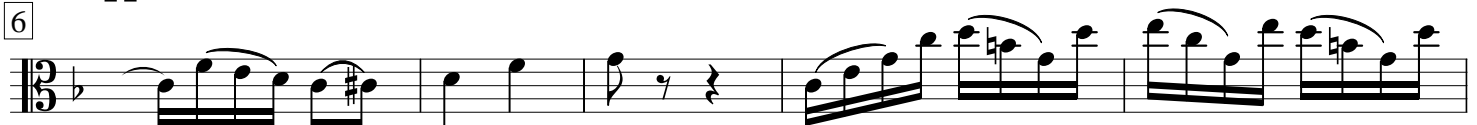

31 *fp* *f* *pp*

35

Menuetto

p

6 *p*

11 *f*

Trio

17 *pp* 2

24

31 *f* *p* *f* *p* *fp* *fp* *p*

38 *pp* 2

46 *p*

56

59

Menuetto da capo

p *ff* *p*

8

16 *p*

23 *p*

30 *f* *p*

37 *f* *p* *f*

43 *p* *f* *p* *f* Solo

49 *tr.*

52 *sf*

56 *tr.*

60 *tr.*

64 *f* *p*

69 *f* *p* *f*

74 9

79 *p* *f*

97 *p* 7 7

104 *p*

111

118 *f* *p* *f*

124 *p* *f* 1. 2. *p*

130 *f* *p* *f*

136 *p* *f* *attacca*

Allegro

11 *f* *p* *p*

18 *p* *f*

28 *f* *p* *p* *Fine*

35 **Trio** *f* *p*

41 *f*

da capo al Fine