

**Vincenzo Righini**  
**Franz Joseph Rosinack**

**Quintett F-Dur**

**Oboe**  
**Violino, 2 Violen**  
**Violoncello**

**herausgegeben**

**von**

**Werner Jaksch**

# Quintett F-Dur

*Larghetto*

Vincenzo Righini - Franz Joseph Rosinack

Viola 2

Measures 1-6. Dynamics: *p*, *p*.

7

Measures 7-12. Dynamics: *dolce*, *fp*, *fp*.

13

Measures 13-25. Dynamics: *p*, *p*.

26

Measures 26-32. Dynamics: *p*, *dolce*.

33

Measures 33-37. Dynamics: *f*, *p*, *f*, *p*.

38

Measures 38-42. Dynamics: *f*, *p*, *f*, *p*, *f*, *p*.

43

*Allegro vivace*

Measures 43-51. Dynamics: *f*, *p*, *f*, *p*.

52

Measures 52-58. Dynamics: *f*, *p*, *f*, *p*.

59

Measures 59-63. Dynamics: *f*, *p*, *f*, *p*.

64

Measures 64-68. Dynamics: *sf*.

69

Measures 69-73. Dynamics: *sf*.

74

Measures 74-78. Dynamics: *sf*.

79

86

91

95

100

106

109

113

120

126

130

134

138

144

149

155

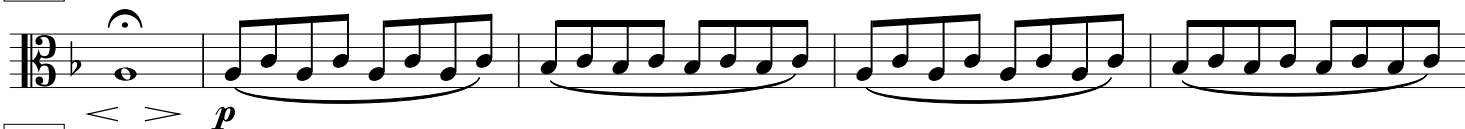

160

164

168

172

177

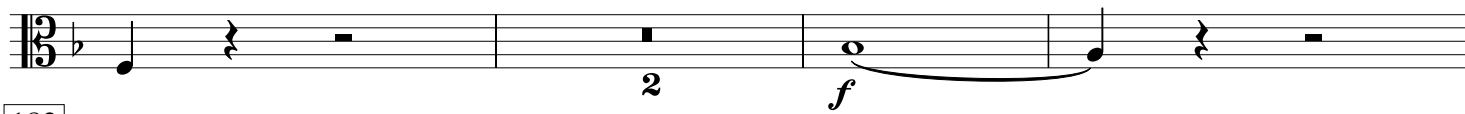

182

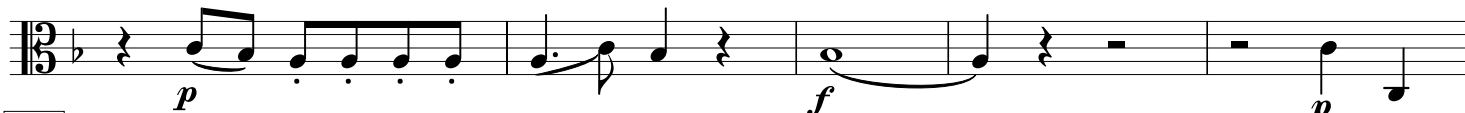

187

192

197

202

206

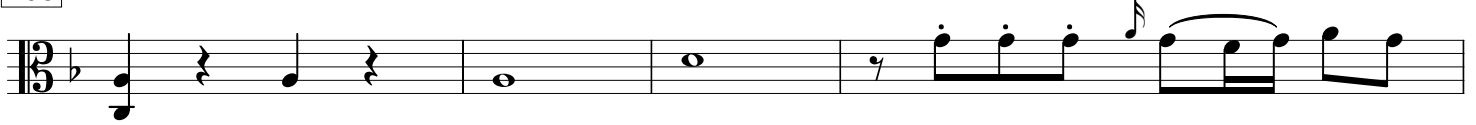

210

214

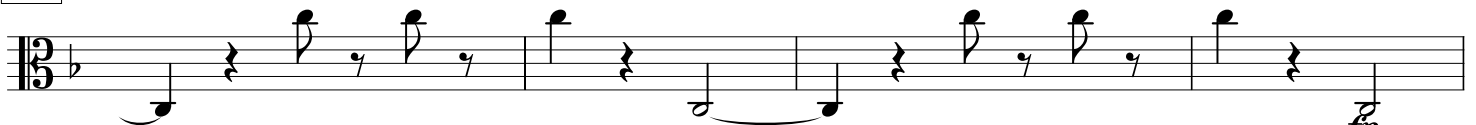

218

223

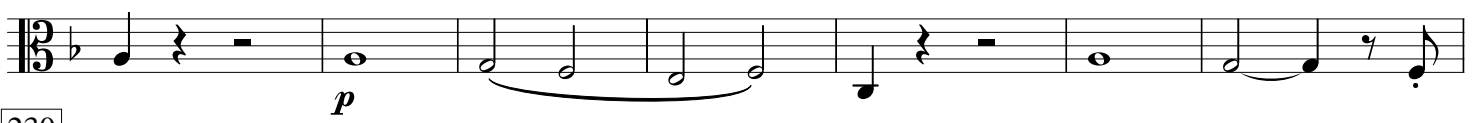

230

236

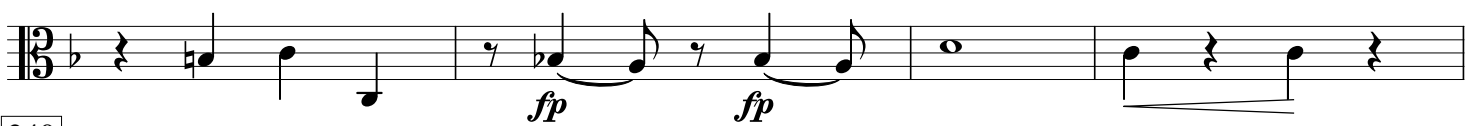

240

246

251

## Menuetto

9

15

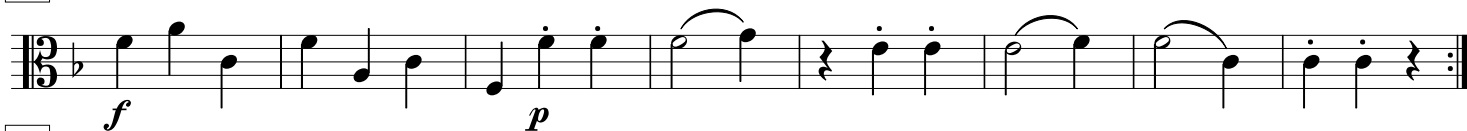

23

## Trio

30

36

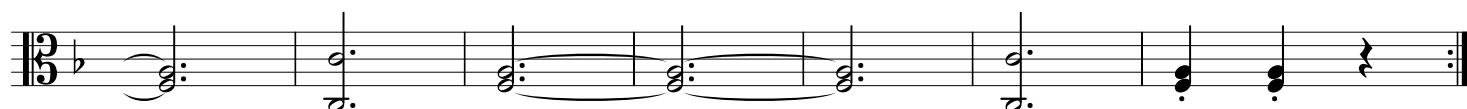

Menuetto da capo

## Adagio

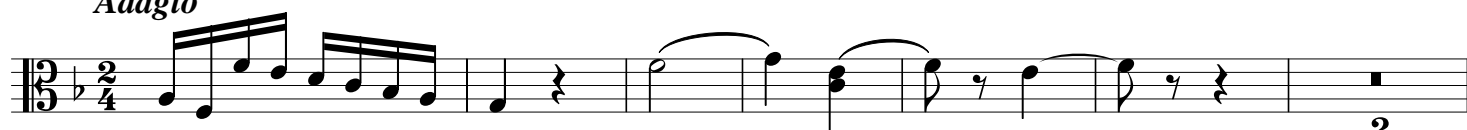

9

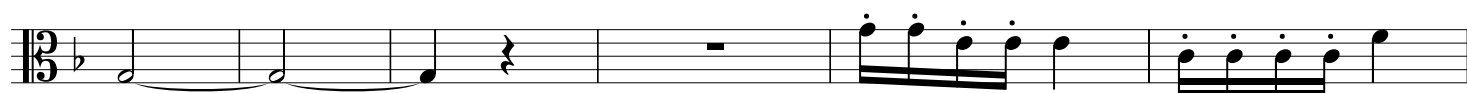

15

23

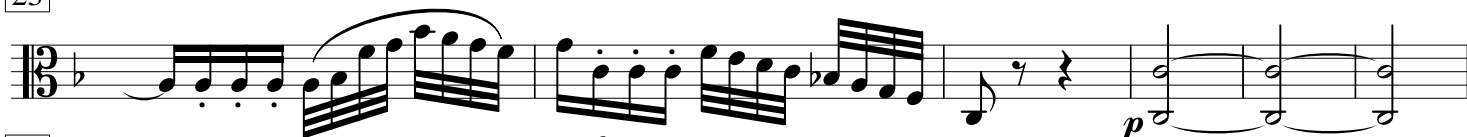

29

34

## Menuetto

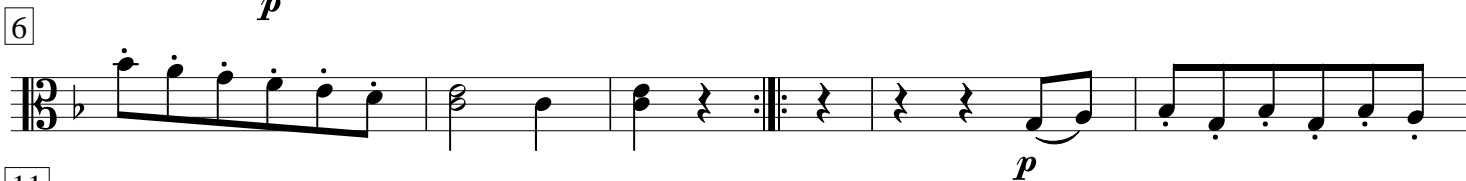

## 17 Trio

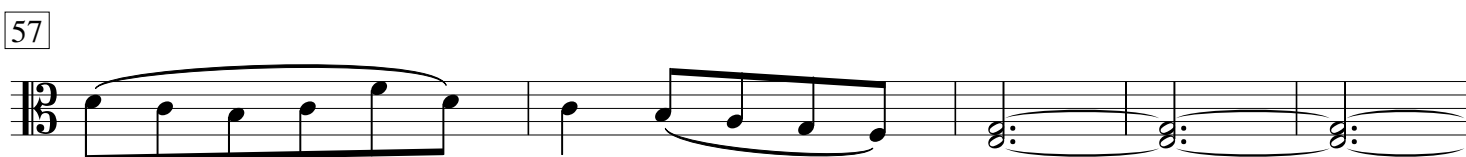
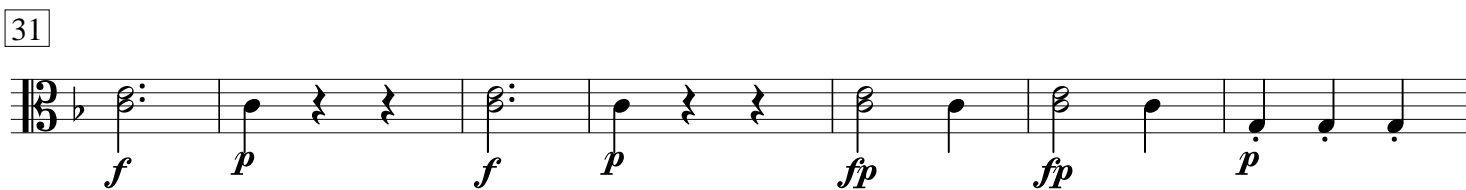
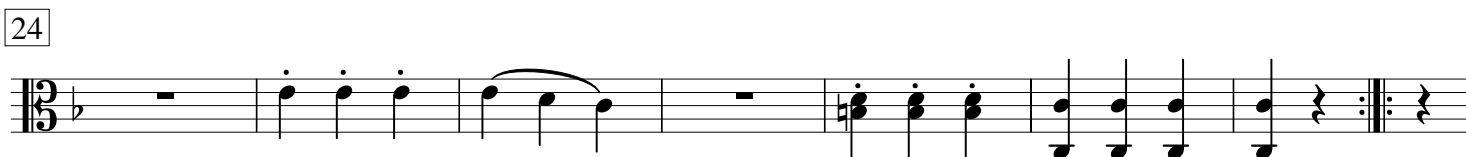

Menuetto da capo

*Andante non troppo con variazione*

8 *p* *ff* *p*

16 *p*

23 *p*

30 *p*

37 *f* *p*

44 *f* *p* *f* *p*

51 *f* *p* *p*

58 *sf* *p*

65

68 *f* *p*

72 *f* *p*

76

80

84

88

92

96

103

110

117

124

130

136

*attacca*

*Allegro*

4 *f* *p*

8 *p* *p*

14 *f*

20 *f*

27 *p* *f*

31 *p* *Fine*

35 **Trio** *f*

39 *p*

43 *f*

*da capo al Fine*