

# Quintett F-Dur

*Larghetto*

Vincenzo Righini - Franz Joseph Rosinack

Violoncello

8 *p*

16

25 *p* 3

33 *p* *p* *p*

38 *f* *p* *f* *p*

43 *f* *p* *f* *p* *f* *p*

*Allegro vivace*

49 *f* *f* *p*

54 *f* *p*

61 *f* *p*

68 *sf*

74 *f*

79

83

88

93

99

106

109

113

120

126

130

134

138

144

149

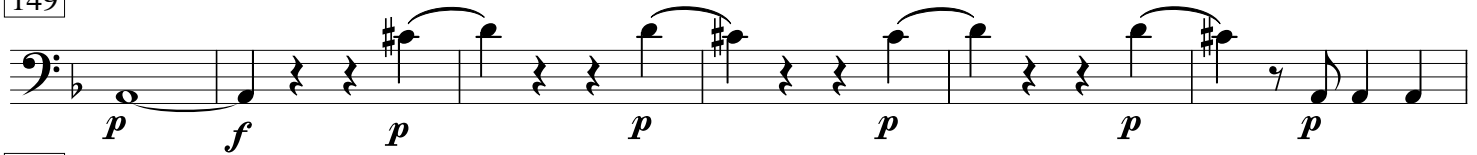

155

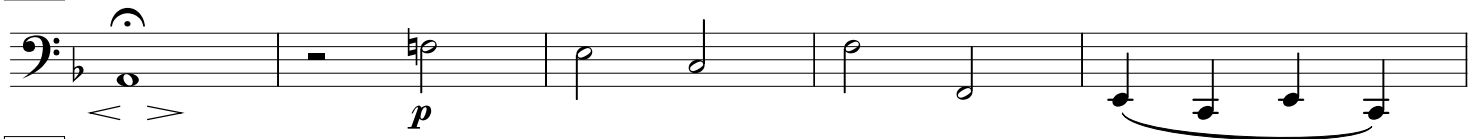

160

165

171

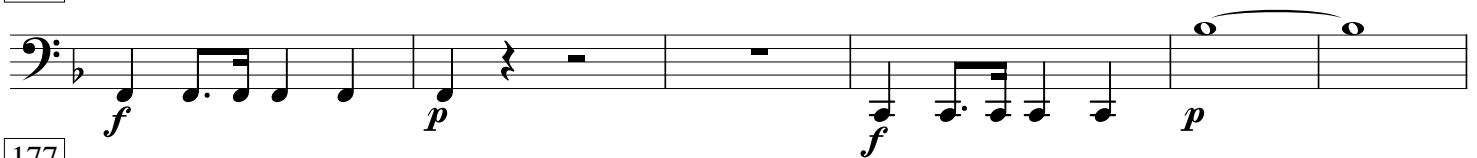

177

182

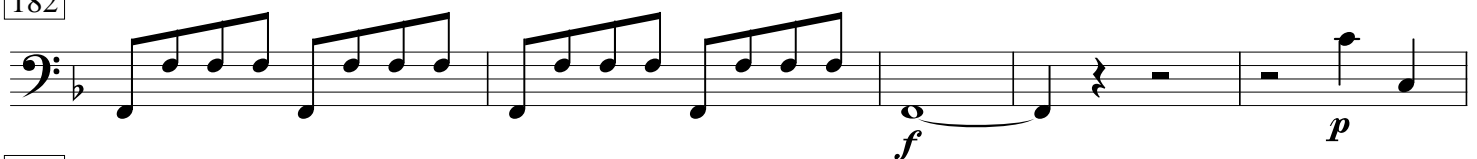

187

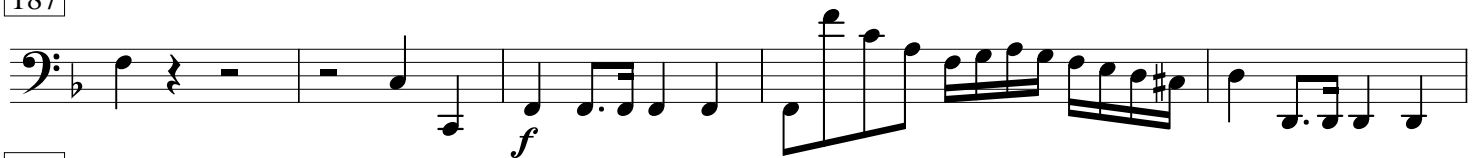

192

197

202

208

214

218

223

230

236

240

246

251

## Menuetto

9

15

## 23 Trio

30

36

*Menuetto da capo**Adagio*

8

15

22

27

34

# Menuetto

6

11

17 **Trio**

24

31

38

45

52

59

*Menuetto  
da capo*

*Andante non troppo con variazione*

8 *p* *fz* *p*

16 *p*

22

28 *p*

35 *f* *p*

43 *f* *p* *f*

49 *p* *f* *p* *f*

52 *f* *p*

56 *f* *p*

60 *f* *p*

64 *Solo*

68

72

76

81

88

95

102

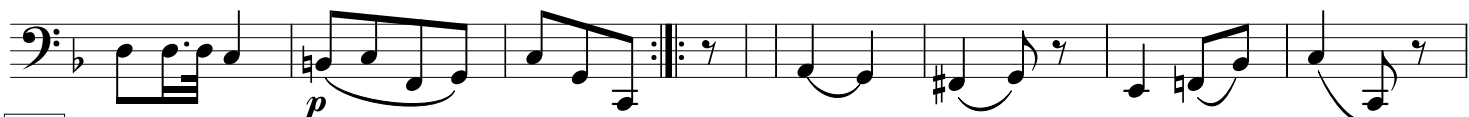

109

116

123

130

136

*attacca*

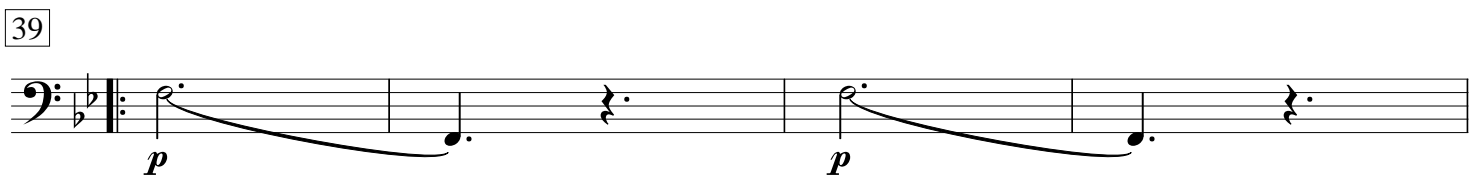
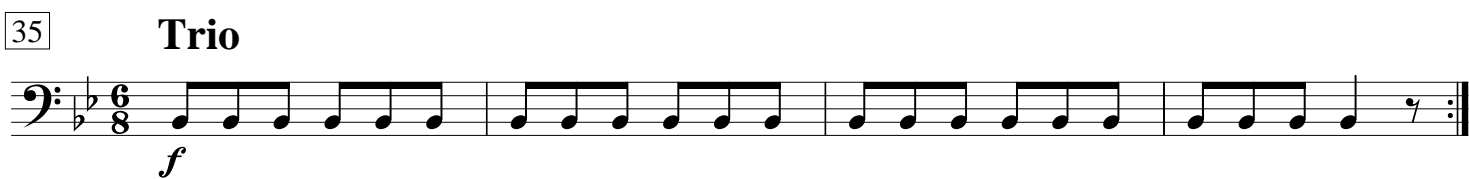
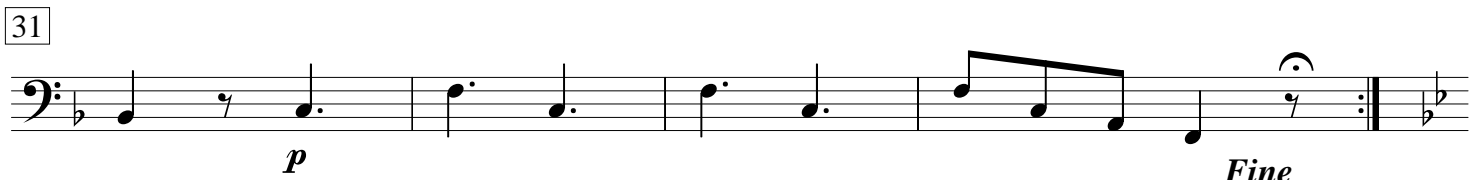
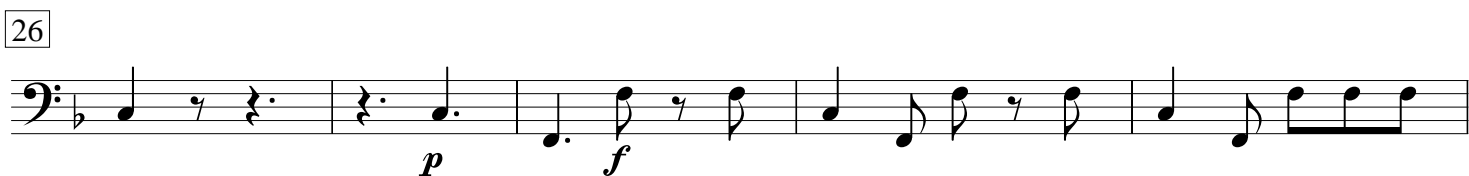
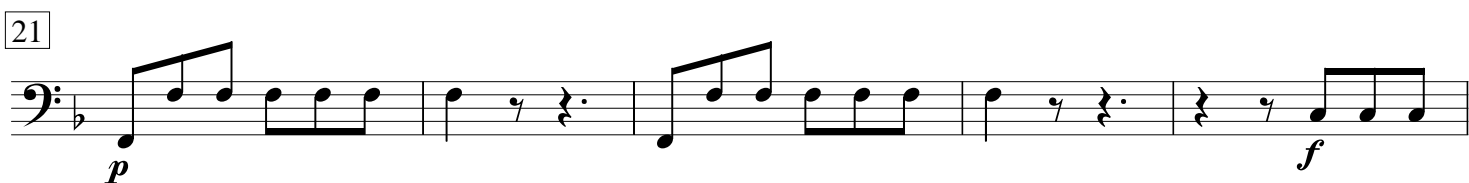
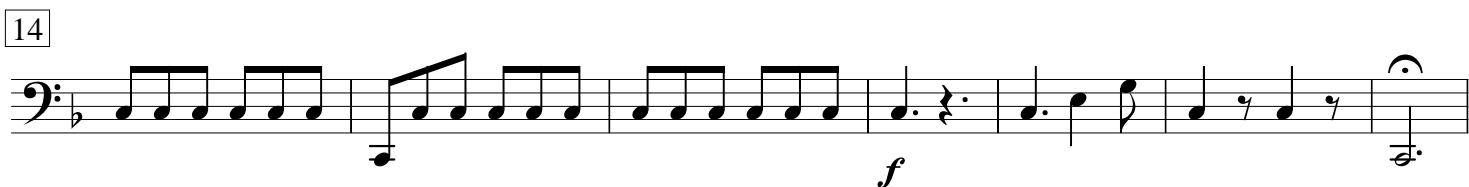
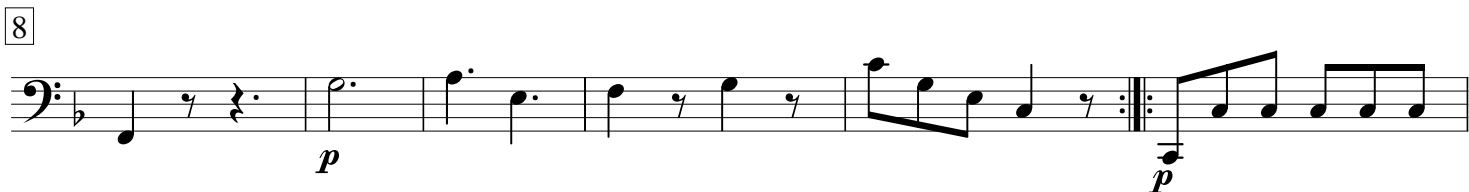

*Allegro**da capo al Fine*