

SINFONIA

Contrabaixo

opus 6

Leopoldo Miguez

Grave $\text{♩} = 66$

I

Allegro $\text{♩} = 120$

Sinfonia op.6 - Leopoldo Miguez - Contrabaixo

65

p *pp* *cresc.* *ff*

70

dim. *p*

85

f *pp* *pizz.* *arco* *pp* *crescendo*

91

f *pp* *pizz.*

97

arco *p* *un poco rit.* *f*

10

103

a Tempo *pizz.* *p*

11

110

116

arco

122

f *2 contrabassi soli*

130

perdendosi *pp* *Un poco meno (a Tempo ritenuto)* *pp*

Sinfonia op.6 - Leopoldo Miguez - Contrabaixo

Animato

159 tutti

165

170

187 **Animato**

15

202

16

214

224

244 18 **Tempo I.**

ff *ff*

256 19

p

263 **pizz.**

20 **Più animato**

267 **arco**

fp *p* *p* *mf*

274

p *pp* *cresc.* *ff*

279 21

dim. *p*

283 22

6 *5*

Sinfonia op.6 - Leopoldo Miguez - Contrabaixo

294 *mf* *pizz.* *arco* *pp* *pp*

300 *pp* *f* *pp* *pizz.*

23

306 *p* *cresc.* *f*

24

312 *pizz.*

318

324 *p*

330 *arco* *f* *fpp* **25** *Un poco più mosso*

337 *mf* *f* *p*

343 *ff* *pp* *ffp* *marcato*

26

1

351 *ff*

27

359

ff sempre e marcato

364

28

ff

371

Grave come prima

376

fff

Allegro vivo

382

ff

387

allarg. **Lento**
ten.

391

fff

II

Larghetto $\text{♩} = 96$

sotto voce
pp
pizz.

7
rit. [1] *a Tempo*

14

21 [2]

28

35 [3] *arco*
pp

Agitato $\text{♩} = 66$

42
mp *ff* *mp* *ff*

[4] 52
mp *cresc.* *ff* *f*

63 [5] *pizz.*
cresc. *ff* *p*

74 [6] *arco* *pizz.* *p subito* *f* *arco* *ff* *ff*

84

2

1

f *cresc.* *ff*

7

92

p *f*

100

8

3 pizz. 3 1

pp *pp* *ppp*

9

112

8

Tempo I

120

arco

pp

128

10

pizz.

136

arco

11

mf *dim.* *p* *cresc.*

Un poco più lento

144

12

4 pizz.

f > pp *pp* *pp*

155

13

1 1

pp

163

arco

poco rit.

1

ppp *ppp* *ppp*

III

Scherzo: Presto $\text{♩} = 120$

1

8 **pp**

20

32 *rinf.* **pp**

44

2

56

68 **sf** **f**

80 **3**

90 **f** **pp**

99

108

Sinfonia op.6 - Leopoldo Miguez - Contrabaixo

116 *arco*
p

125 4

137 *p*

146

155 5
p *pp*

168 6
pp *ff* *mf*

183 *mf*

195 *f* *ff*

205

213 *ff*

226 7

ff *ff*

235

sf *sf* *sf*

243

p *dim.* *pp*

252 8 **Trio: Meno Presto** $\text{♩} = 104$

p *p*

268

p

280

p

292 9

p

305

p

318

p

327 10

ff *mf* *cresc.*

Sinfonia op.6 - Leopoldo Miguez - Contrabaixo

337

ff *mf*

344

cresc. *ff*

351

357

11

364

fff marcato

372

12

379

p *pp*

387

395

p *cresc.* *f* *pp subito*

403

Sinfonia op.6 - Leopoldo Miguez - Contrabaixo

411

p *cresc.* *f* *ff* *mf*

419

cresc. *ff* *mf*

427

cresc. *ff*

436

446

ff

13

454

14

461

pizz. *pp*

15

469

476

2 2 3

487

arco *pp* *pp*

16 2

499

cresc. molto

Primo Tempo

511

523

535

17

547

557

566

575

583

591

601

p

1

1

1

1

610

1

1

1

1

1

619

1

1

1

4

19

p

pp

632

4

3

20

pp

ff

mf

647

1

1

1

mf

659

f

ff

669

2

680

ff

4

690

21

ff

ff

699

707

715

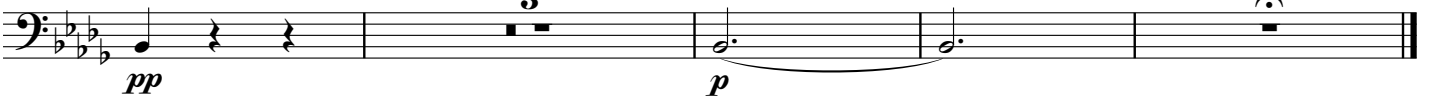

IV

Allegro con fuoco $\text{♩} = 116$

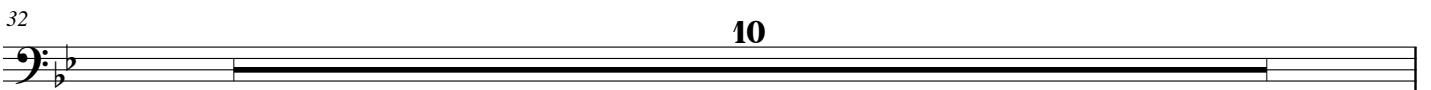
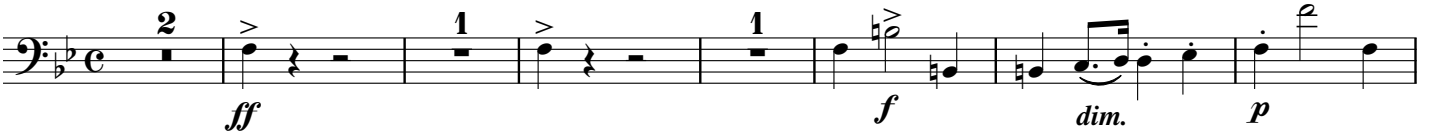

2

42

pp stacc.

49

p

54

ff *dim.*

3

60

pizz.

p

67

74

cresc.

81

arco

cresc.

88

cresc. *cresc.* *ff*

96

pizz.

p

Sinfonia op.6 - Leopoldo Miguez - Contrabaixo

104

110

115

122

129

135

142

149

155

163

Sinfonia op.6 - Leopoldo Miguez - Contrabaixo

172 *ff* *sf* *sf* *p*

180 *p* *f*

186 *dim.* *sf* *f*

193 *p* *f* *p* *f* *dim.*

199 *p* *p* *cresc.*

209 *mf* *sf pp stacc.*

215 *p*

228 *arco* *cresc.*

234 *ff* *dim.* *pizz.* *p*

241

Sinfonia op.6 - Leopoldo Miguez - Contrabaixo

247

254

261

11

276

12

290

295

301

306

310

ff *ff* *pp*

13

316

pp *ff*

324

p *f*

332

p *crescendo*

338

ff

14

345

mf stacc. *p*

352

p *f* *f* *f*

15

358

p *pp* *cresc.* *f*

365

cresc. *ff*

369

374

Alla breve

div.

378

385

393

401

409

417

425

Andante sostenuto

444

pp

Andante mistico assai sostenuto

446

pp sotto voce

449

cresc.

453

f pp

457

cresc. mf cresc. f cresc.

461

ff pp

465

ppp 2 soli ppp

472

tutti p ff pp p ff

478

pp cresc.

481

cresc.

484

ff *pp*

4

489 *div.*

ppp *ppp* *cresc.*

2 soli tutti

5

495

ff *pp* *p* *f* *cresc. molto*

499

ff *fff*

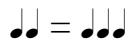

L'istesso Tempo

504

fff sempre

Alla Breve. L'istesso Tempo

511

fff *fff* *fff* *fff*