

SINFONIA No. 26

"Lamentatione"
(1768)

Baritone Saxophone 1

Joseph Haydn

I. (Arr. for Saxophone Ensemble Diego Parra)

Allegro assai con spirito

7

12

17

24

31

37

42

48

52

57

Baritone Saxophone 1

63

p *f*

70

p

77

f

83

p

89

p

95

p

100

f

106

p

112

f

118

p

123

p

129

p

SINFONIA No. 26

"Lamentatione"
(1768)

Baritone Saxophone 2

Joseph Haydn

I. (Arr. for Saxophone Ensemble Diego Parra)

Allegro assai con spirito

7 *f*

12 *p*

17 *f*

24 *p*

31 *f*

37

42

48

52 *p*

57 *f*

Baritone Saxophone 2

2

63

p *f*

70

p

77

f

83

p

89

f

95

100

f

106

p

112

f

118

123

129

SINFONIA No. 26

"Lamentatione"
(1768)

Bass Saxophone

I.

Joseph Haydn
(Arr. for Saxophone Ensemble Diego Parra)

Allegro assai con spirito

7

12

17

24

31

37

42

48

52

57

f

p

f

p

f

Bass Saxophone

63

p *f*

70

p

77

f

83

p

89

p

95

f

100

f

106

p

112

f

118

f

123

f

129

f

Baritone Saxophone 1

II.

Adagio

p

9

17

10

27

10 11

48

8 *f*

58

p

68

76

pp

Baritone Saxophone 2

II.

Adagio

16

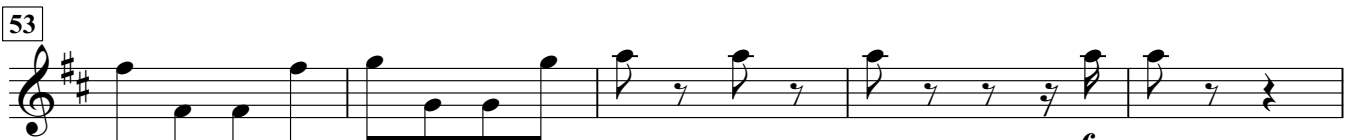
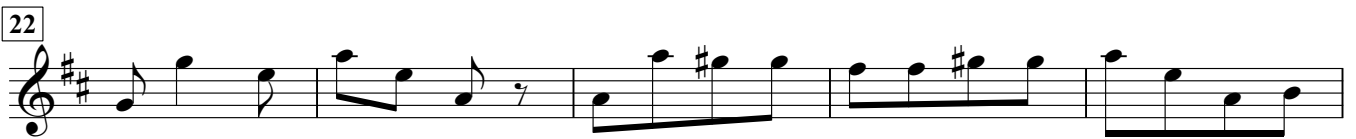

Baritone Saxophone 2

68

76

pp

Bass Saxophone

II.

Adagio

Bass Saxophone

58

63

68

76

Baritone Saxophone 1

III.

Menuet

4

8

12

16

20

24

28

33

37

Baritone Saxophone 1

41

45

Trio

49

54

59

63

70

75

Memuet da capo

Baritone Saxophone 2

III.

Menuet

4

8

12

16

20

24

28

33

37

Baritone Saxophone 2

41

p

45

Trio 49

p *f* *p*

54

f

59

p *f* *p*

63

f *p*

68

70

f *p*

75

f *p*

Menuet da capo

Bass Saxophone

III.

Menuet

4

8

12

16

20

24

28

33

37

41

Bass Saxophone

41

45

Trio

49

54

59

63

68

70

75

Menuet da capo