G. Schirmer's Editions
of
Oratorios and Cantatas

Te Deum Laudamus

for

Full Chorus of Mixed Voices
and Quartet of Mixed Voices
with Piano Accompaniment

by

Anton Bruckner

Ed. 330

G. Schirmer, Inc.
New York

Te Deum laudamus

For Full Chorus of Mixed Voices
and Quartet of Mixed Voices
with Piano Accompaniment

ANTON BRUCKNER

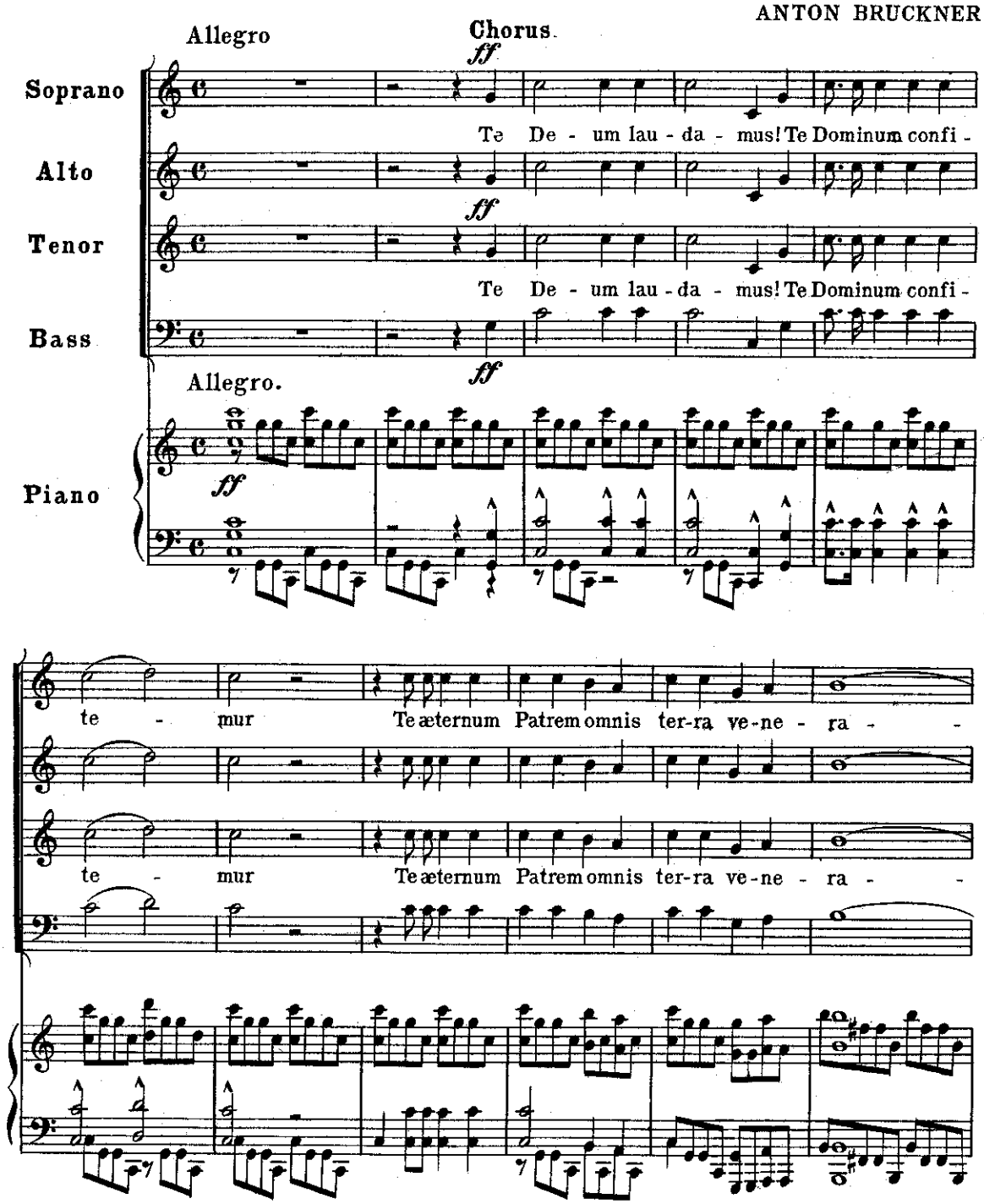

9291X

Printed in the U. S. A.

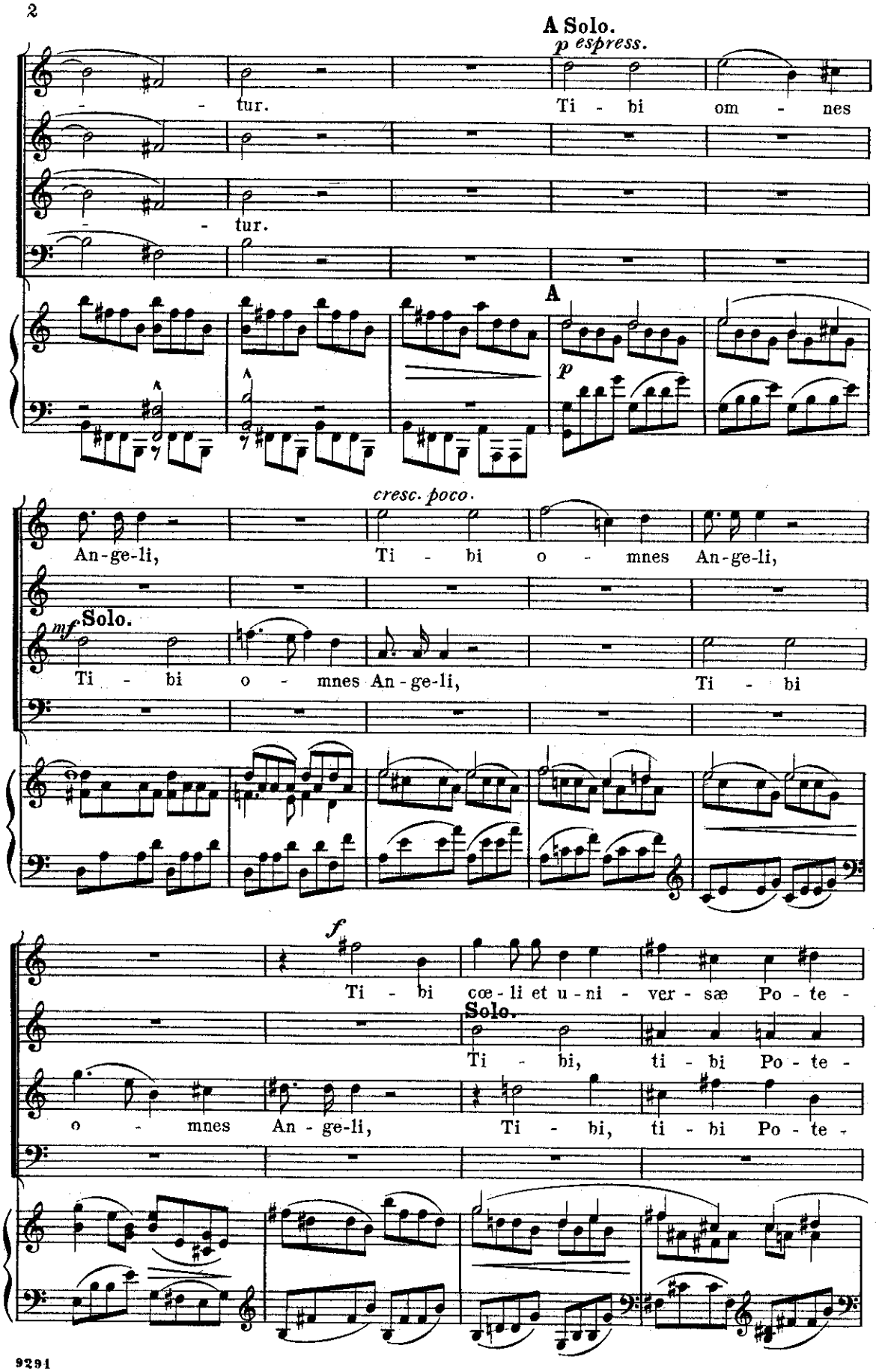
A Solo.
p espress.
- - tur.
Ti - bi om - nes
- - tur.
A
p
cresc. poco.
An-ge-li,
Ti - bi o - mnes An-ge-li,
mf Solo.
Ti - bi o - mnes An-ge-li,
Ti - bi
f
Ti - bi cœ-li et u-ni - ver-sæ Po-te -
Solo.
Ti - bi, ti - bi Po-te -
o - mnes An-ge-li,
Ti - bi, ti - bi Po-te -

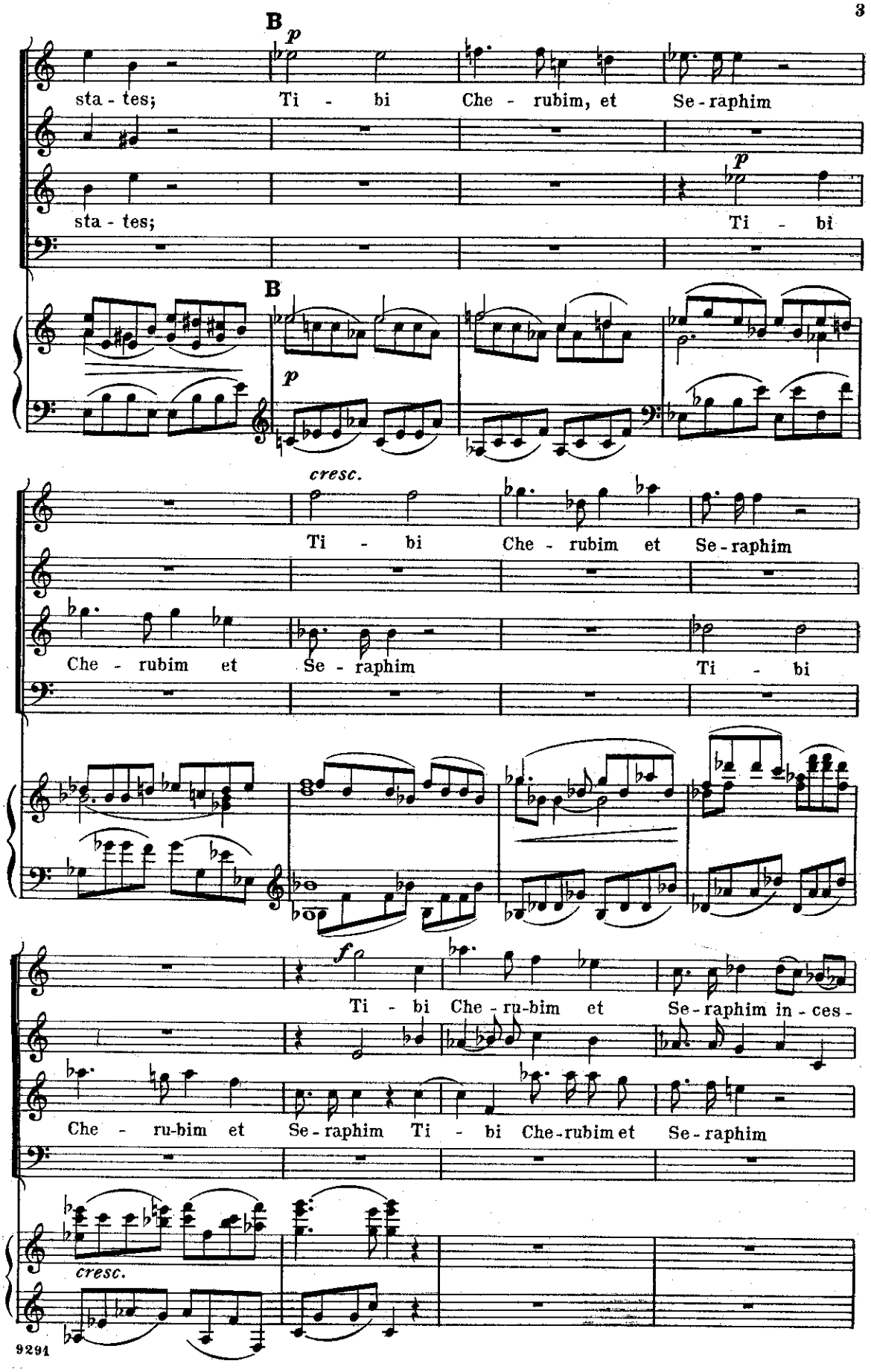
B
p
sta - tes; Ti - bi Che - rubim, et Se - raphim
sta - tes; Ti - bi
B
p
cresc.
Ti - bi Che - rubim et Se - raphim
Che - rubim et Se - raphim Ti - bi
f
Ti - bi Che - ru-bim et Se - raphim in - ces -
Che - ru-bim et Se - raphim Ti - bi Che-rubim et Se - raphim
cresc.

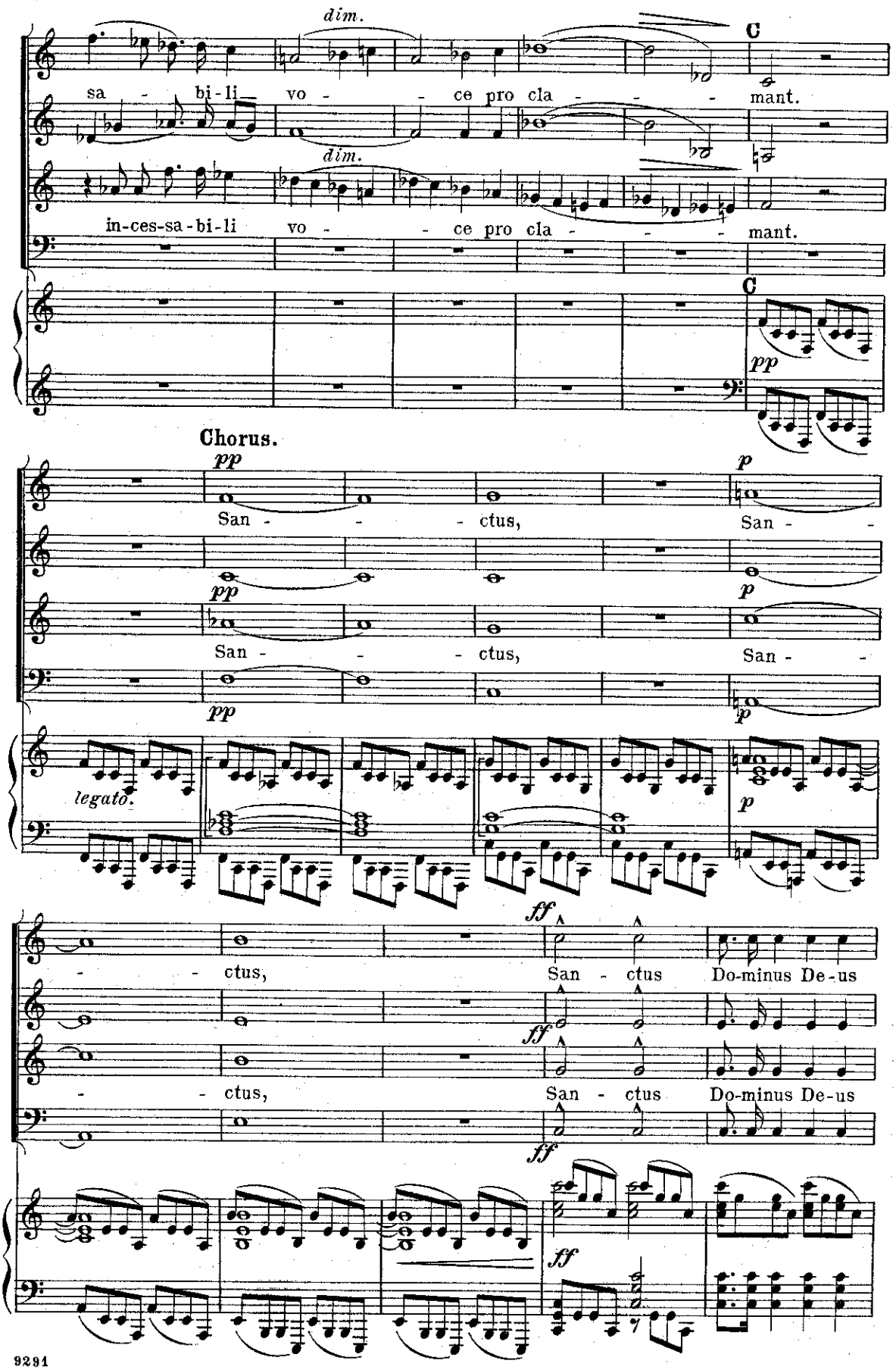
dim.
C
sa - bi-li vo - - ce pro cla - - - mant.
dim.
in-ces-sa-bi-li vo - - ce pro cla - - - mant.
C
pp
Chorus.
pp
p
San - - - ctus, San -
pp
p
San - - - ctus, San -
pp
p
legato.
p
ff
- - ctus, San - ctus Do-minus De-us
ff
- - ctus, San - ctus Do-minus De-us
ff
ff

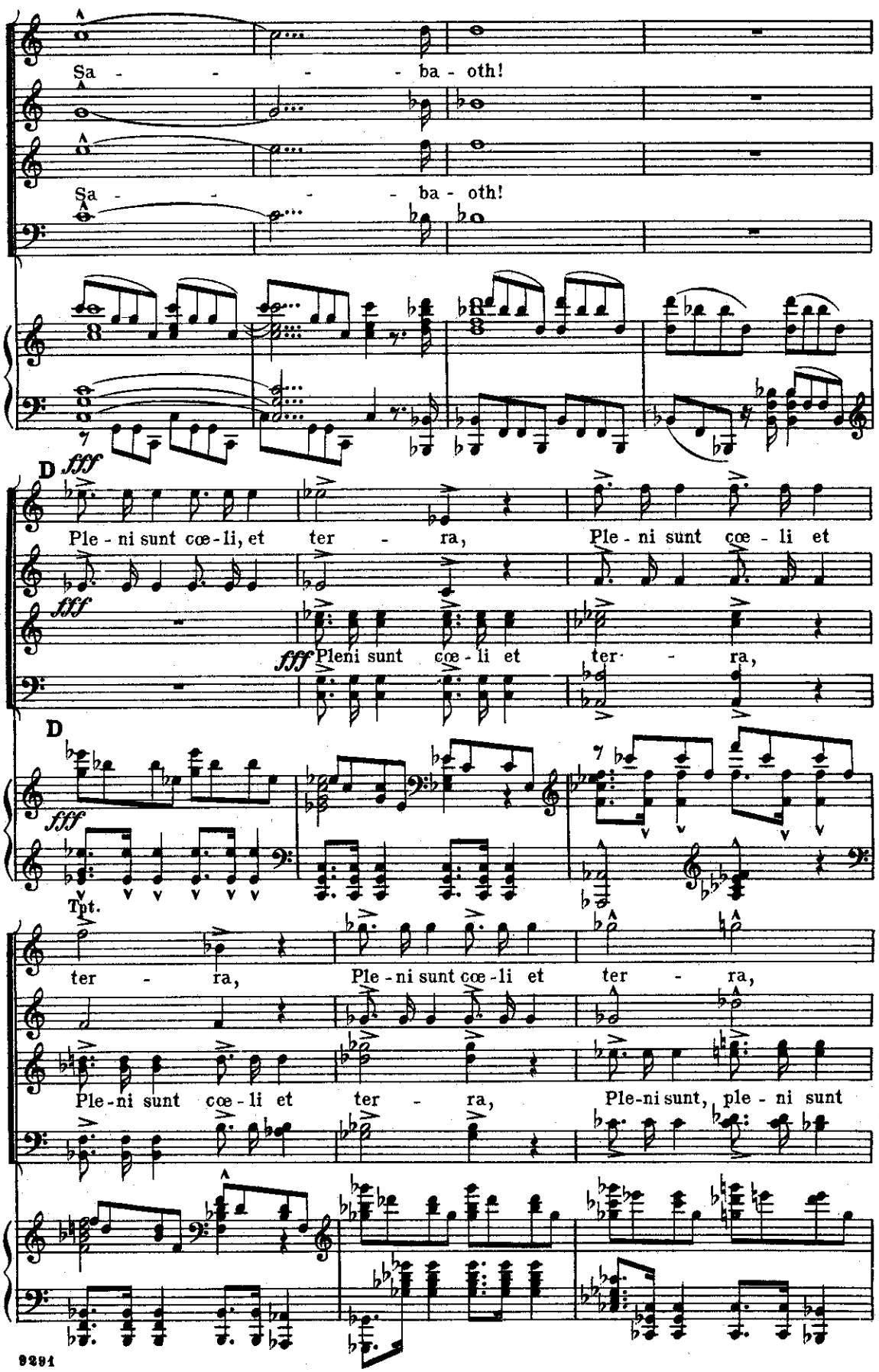
Sa - - - - ba - oth!
Sa - - - - ba - oth!
D
fff
Ple - ni sunt cœ - li, et ter - ra,
Ple - ni sunt cœ - li et
fff
Pleni sunt cœ - li et ter - ra,
D
fff
Tpt.
ter - ra,
Ple - ni sunt cœ - li et ter - ra,
Ple - ni sunt cœ - li et ter - ra,
Ple - ni sunt, ple - ni sunt

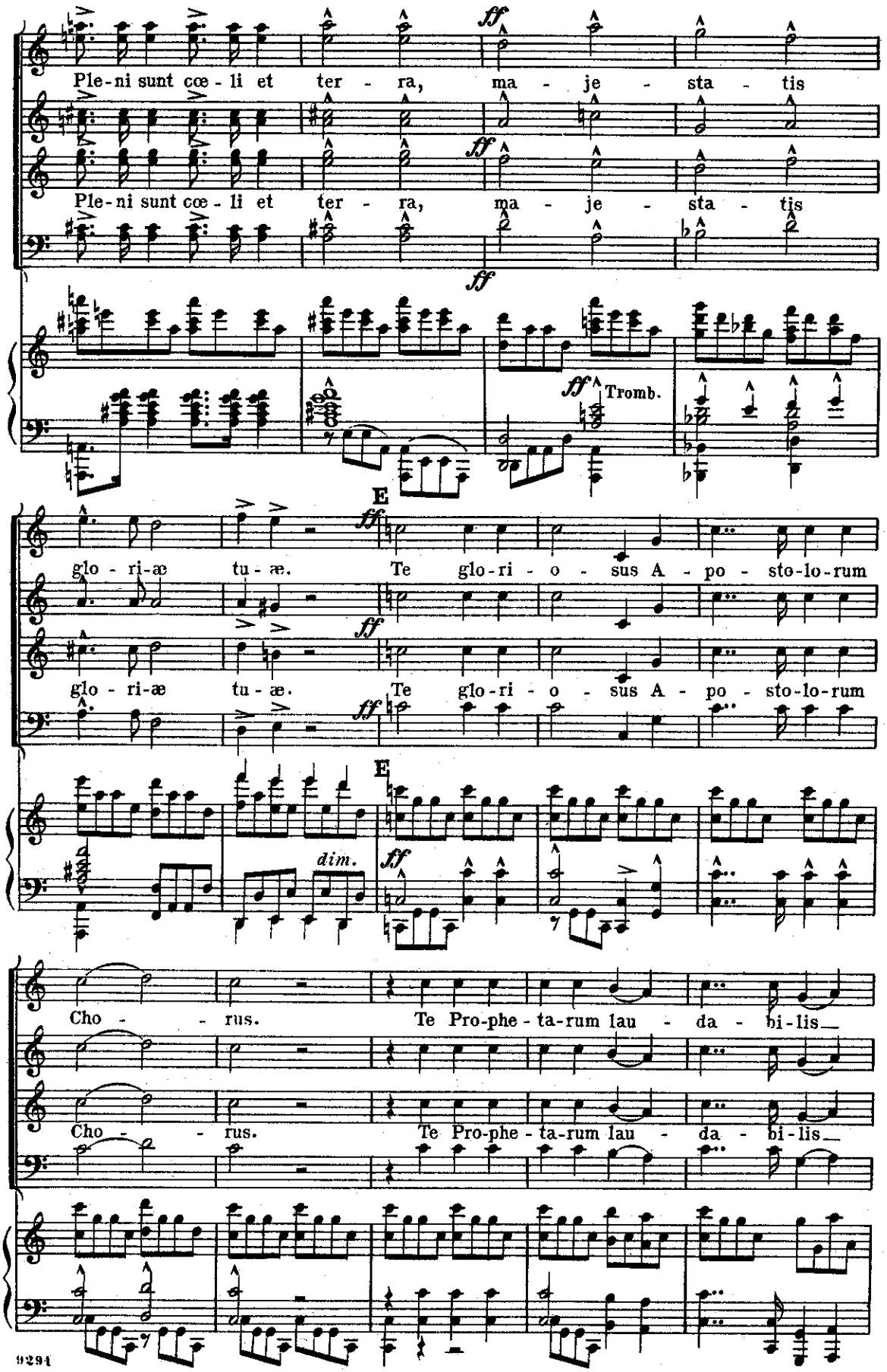
Ple-ni sunt cœ-li et ter-ra, ma-je-sta-tis
Ple-ni sunt cœ-li et ter-ra, ma-je-sta-tis
ff
Tromb.
E
glo-ri-æ tu-æ. Te glo-ri-o-sus A-po-sto-lo-rum
glo-ri-æ tu-æ. Te glo-ri-o-sus A-po-sto-lo-rum
dim.
Cho-rus. Te Pro-phe-ta-rum lau-da-bi-lis
Cho-rus. Te Pro-phe-ta-rum lau-da-bi-lis

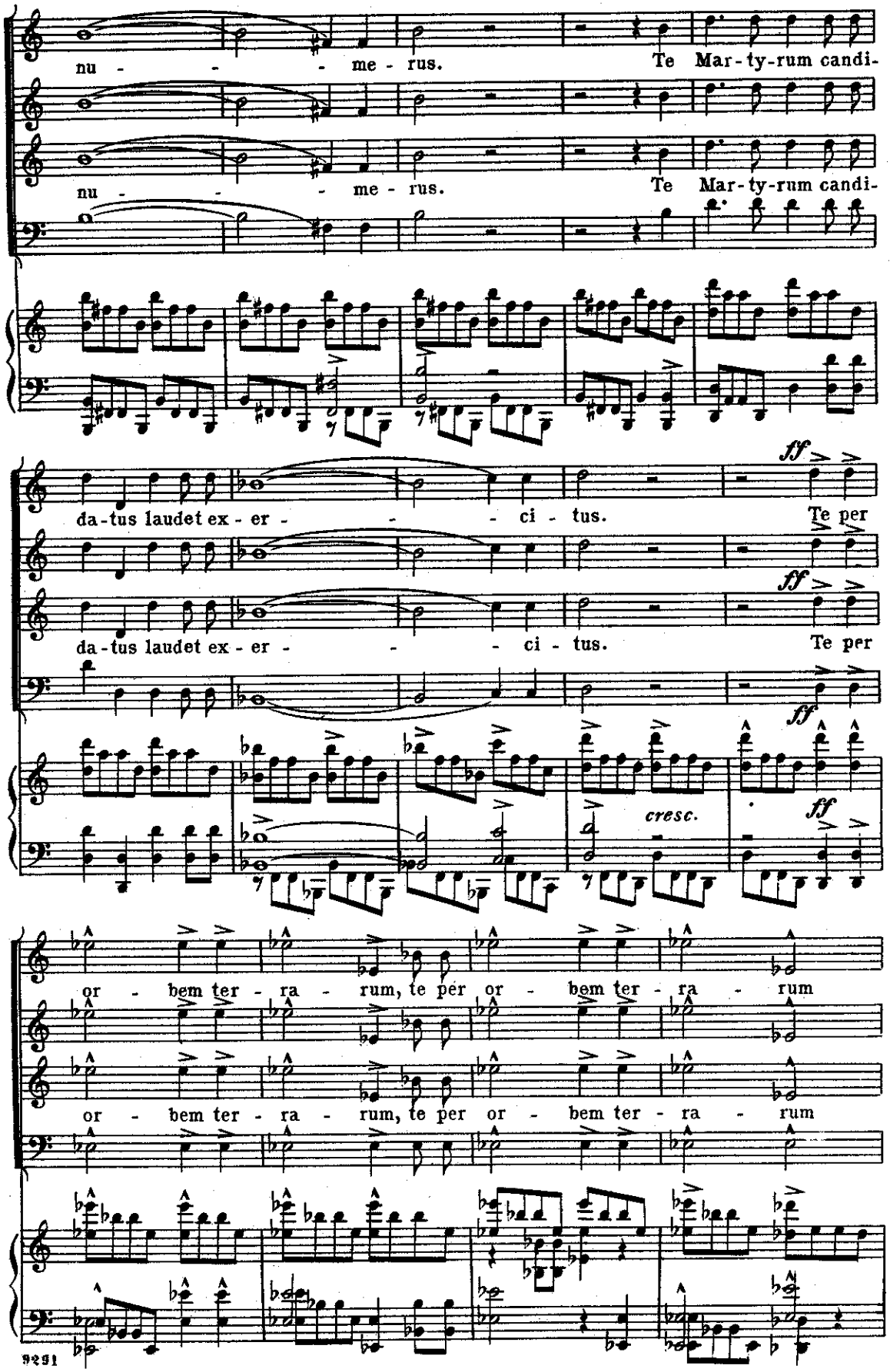
nu - - - me - rus.
Te Mar-ty-rum candi-
nu - - - me - rus.
Te Mar-ty-rum candi-
da-tus laudet ex - er - - - - ci - tus.
ff
Te per
da-tus laudet ex - er - - - - ci - tus.
ff
Te per
ff
cresc.
ff
or - bem ter - ra - rum, te per or - bem ter - ra - rum
or - bem ter - ra - rum, te per or - bem ter - ra - rum

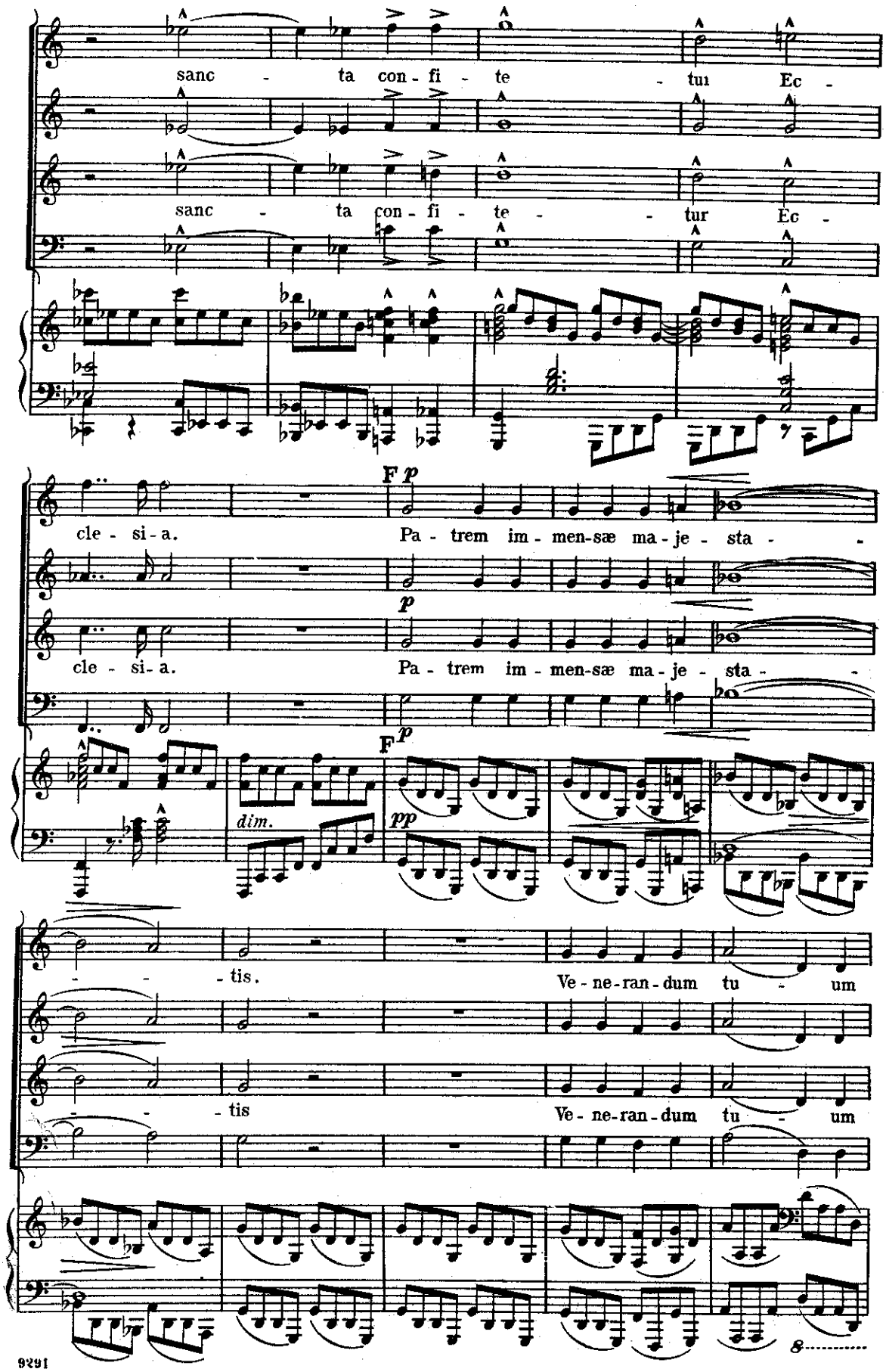
sanc - ta con - fi - te - tui Ec -
sanc - ta con - fi - te - - tur Ec -
cle - si - a.
Pa - trem im - men-sæ ma - je - sta - -
cle - si - a.
Pa - trem im - men-sæ ma - je - sta - -
F p
p
F p
dim.
pp
- - - tis.
Ve - ne-ran - dum tu - um
- - - tis
Ve - ne-ran - dum tu - um
8

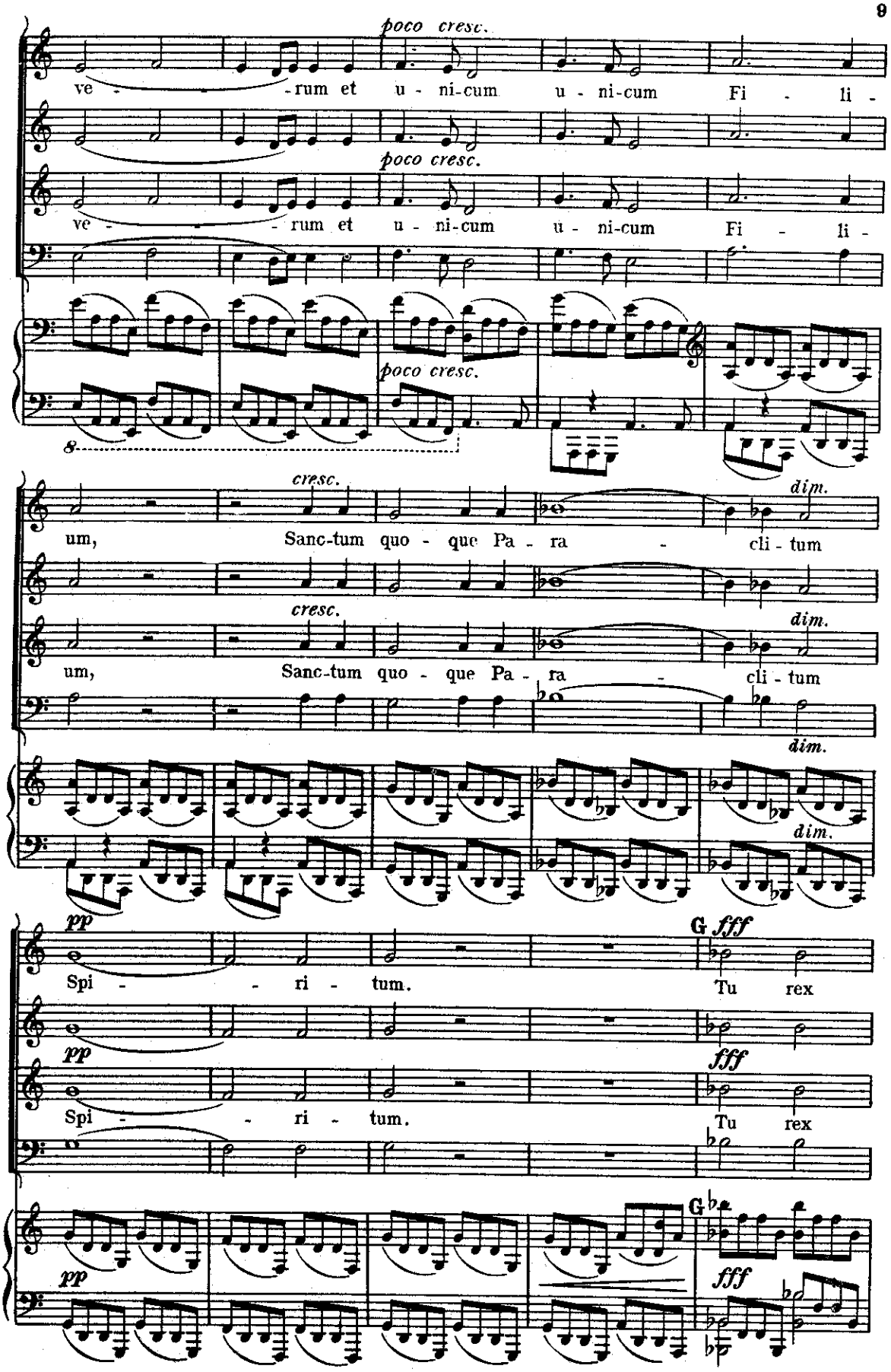
poco cresc.
ve - - - rum et u - ni-cum u - ni-cum Fi - li -
poco cresc.
ve - - - rum et u - ni-cum u - ni-cum Fi - li -
poco cresc.
8
cresc.
dim.
um, Sanc-tum quo - que Pa - ra - cli - tum
cresc.
dim.
um, Sanc-tum quo - que Pa - ra - cli - tum
dim.
dim.
pp
G fff
Spi - - ri - tum. Tu rex
pp
fff
Spi - - ri - tum. Tu rex
G
pp
fff

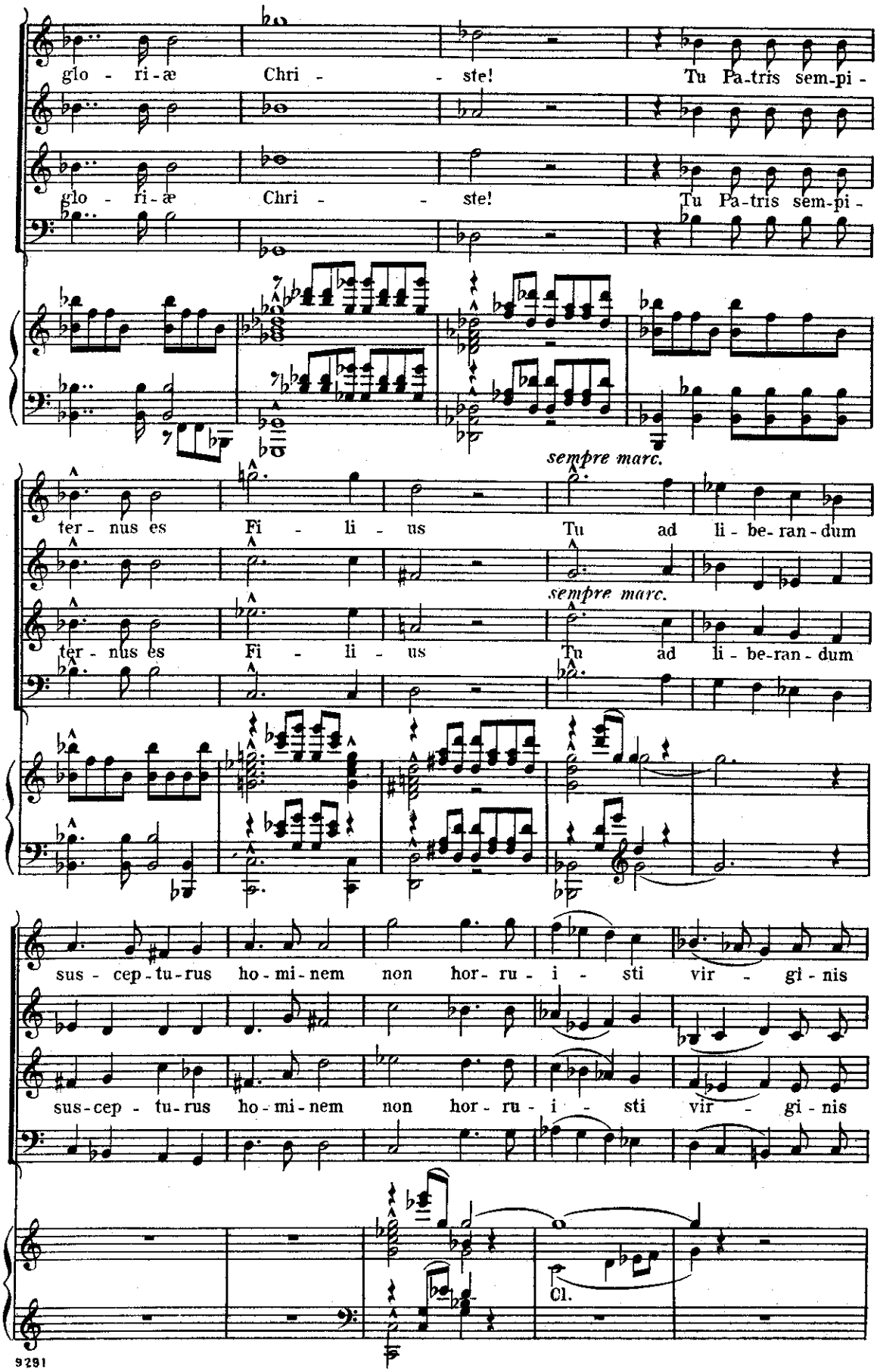
glo - ri - æ Chri - - ste! Tu Pa-tris sem-pi -
glo - ri - æ Chri - - ste! Tu Pa-tris sem-pi -
sempre marc.
ter - nus es Fi - li - us Tu ad li - be-ran - dum
sempre marc.
ter - nus es Fi - li - us Tu ad li - be-ran - dum
sus - cep - tu-rus ho - mi-nem non hor - ru - i - sti vir - gi - nis
sus-cep - tu-rus ho - mi-nem non hor - ru - i - sti vir - gi - nis
Cl.

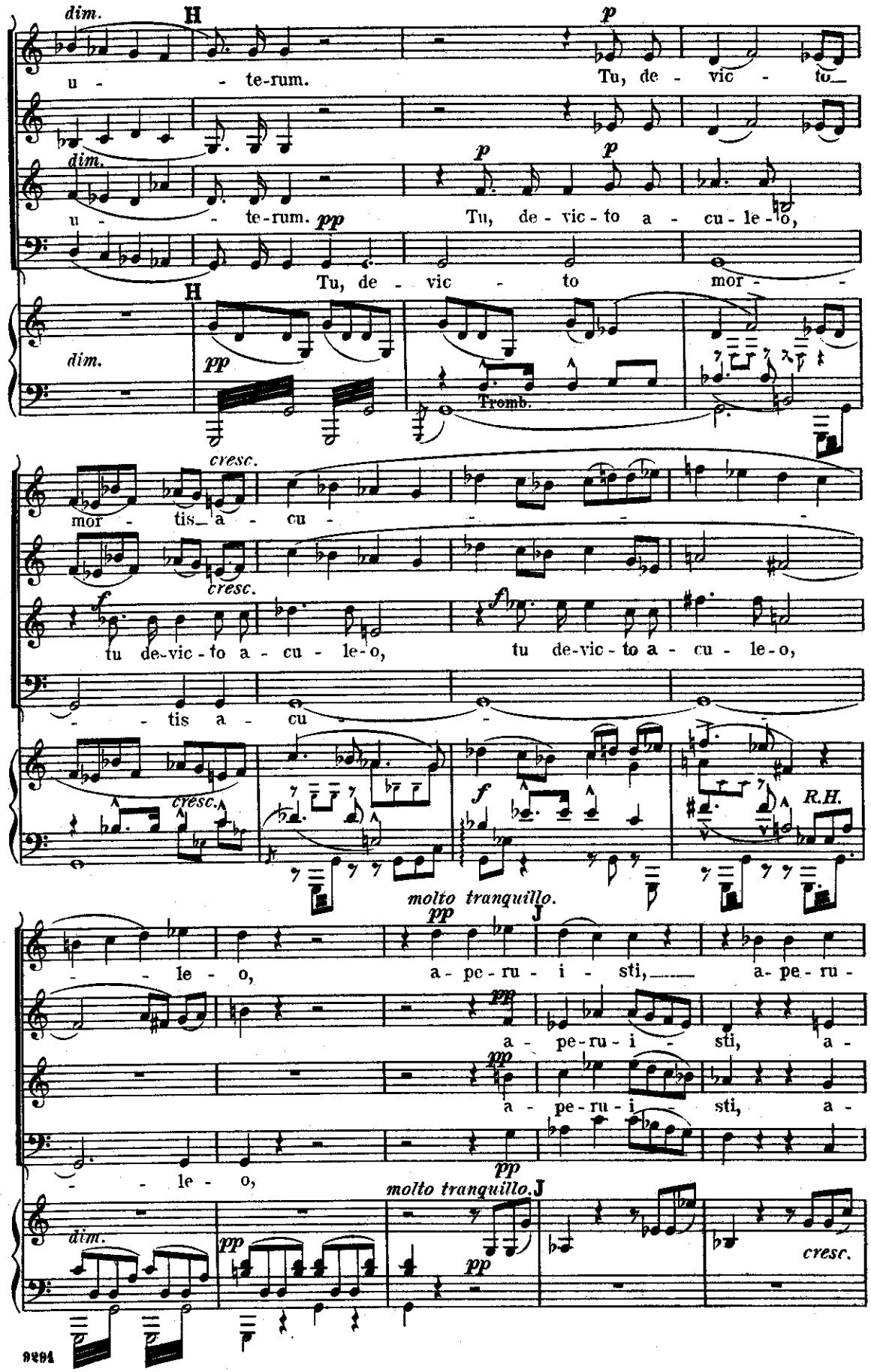
dim.
H
u - te-rum.
p
Tu, de - vic - to
dim.
u - te-rum.
pp
p
p
Tu, de - vic - to a - cu - le - o,
Tu, de - vic - to mor -
H
dim.
pp
Tromb.
cresc.
mor - tis a - cu -
cresc.
f
tu de-vic - to a - cu - le-o,
f
tu de-vic - to a - cu - le-o,
- tis a - cu
cresc.
f
R.H.
molto tranquillo.
pp
J
- le - o,
a - pe - ru - i - sti,
a - pe - ru -
pp
a - pe-ru - i - sti,
a -
pp
a - pe-ru - i - sti,
a -
pp
- le - o,
molto tranquillo.
J
dim.
pp
pp
cresc.

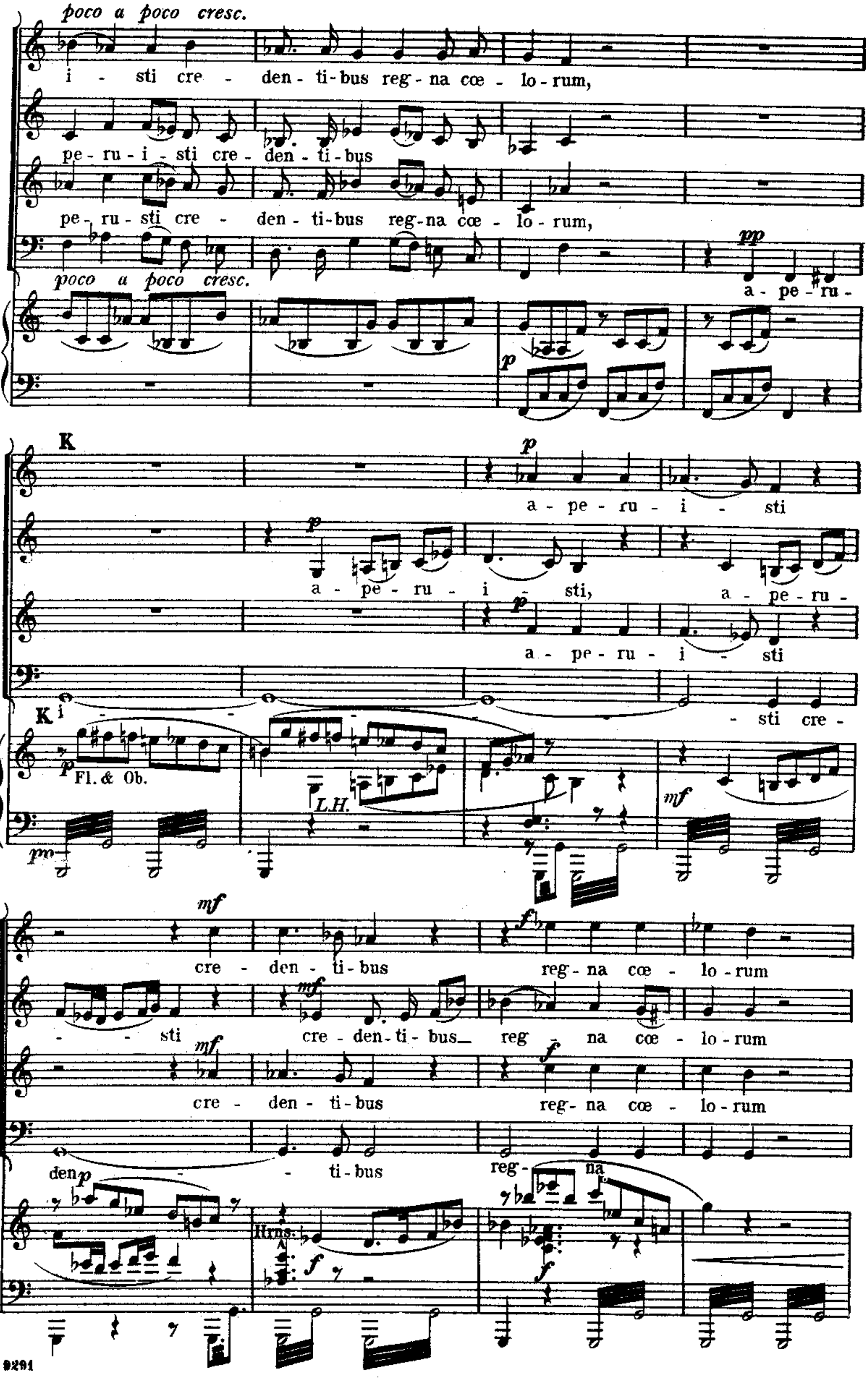
poco a poco cresc.
i - sti cre - den - ti-bus reg - na cœ - lo - rum,
pe - ru - i - sti cre - den - ti - bus
pe - ru - sti cre - den - ti - bus reg - na cœ - lo - rum,
poco a poco cresc.
pp
a - pe - ru -
p
K
a - pe - ru - i - sti
a - pe - ru - i - sti, a - pe - ru -
a - pe - ru - i - sti
i - - sti cre -
Fl. & Ob.
L.H.
mf
cre - den - ti - bus reg - na cœ - lo - rum
- - sti cre - den - ti - bus reg - na cœ - lo - rum
cre - den - ti - bus reg - na cœ - lo - rum
den - - ti - bus reg - na
Hrns.
f

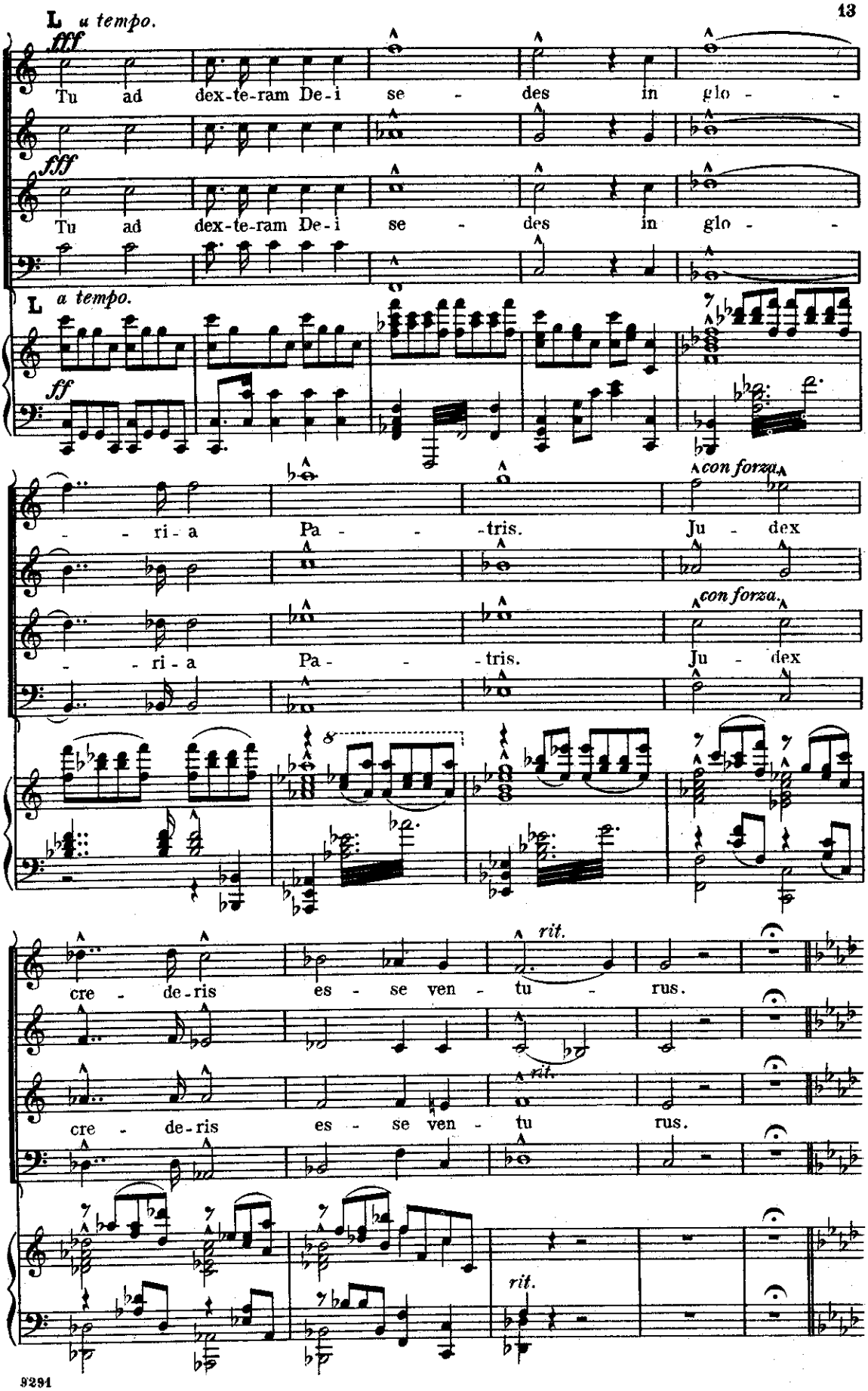
L u tempo.
fff
Tu ad dex-te-ram De-i se - des in glo -
fff
Tu ad dex-te-ram De-i se - des in glo -
L a tempo.
ff
- ri - a Pa - - tris. Ju - dex
con forza.
- ri - a Pa - - tris. Ju - dex
con forza.
cre - de-ris es - se ven - tu - rus.
rit.
cre - de-ris es - se ven - tu rus.
rit.
rit.

Te ergo.

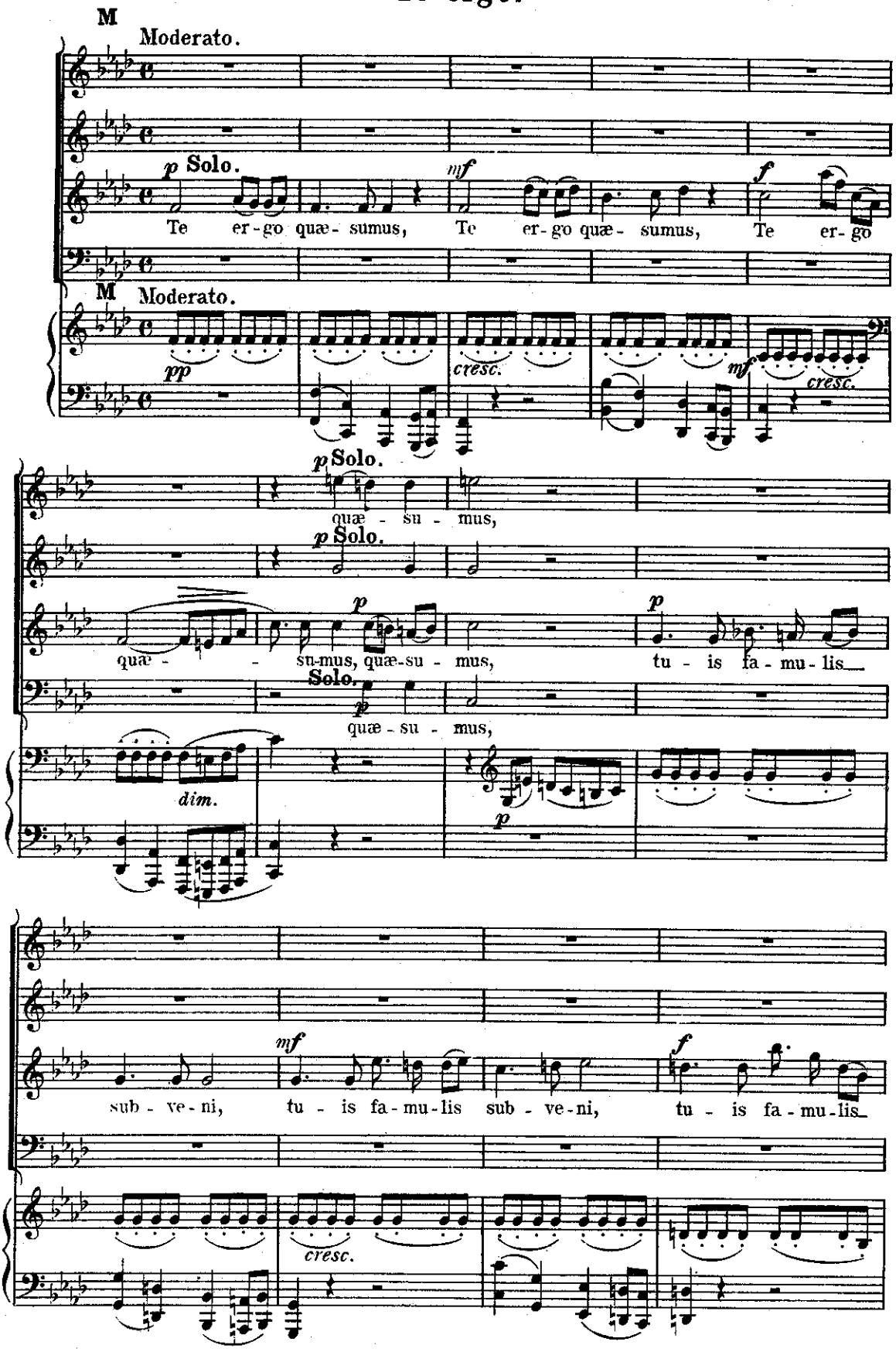
M
Moderato.
p Solo.
Te er-go quæ- sumus,
mf
Te er-go quæ- sumus,
f
Te er- go
M Moderato.
pp
cresc.
mf
cresc.
p Solo.
quæ - su - mus,
p Solo.
quæ - - su-mus, quæ-su - mus,
p
tu - is fa - mu - lis
Solo.
quæ - su - mus,
dim.
p
mf
sub - ve - ni,
tu - is fa - mu - lis sub - ve - ni,
f
tu - is fa - mu - lis
cresc.

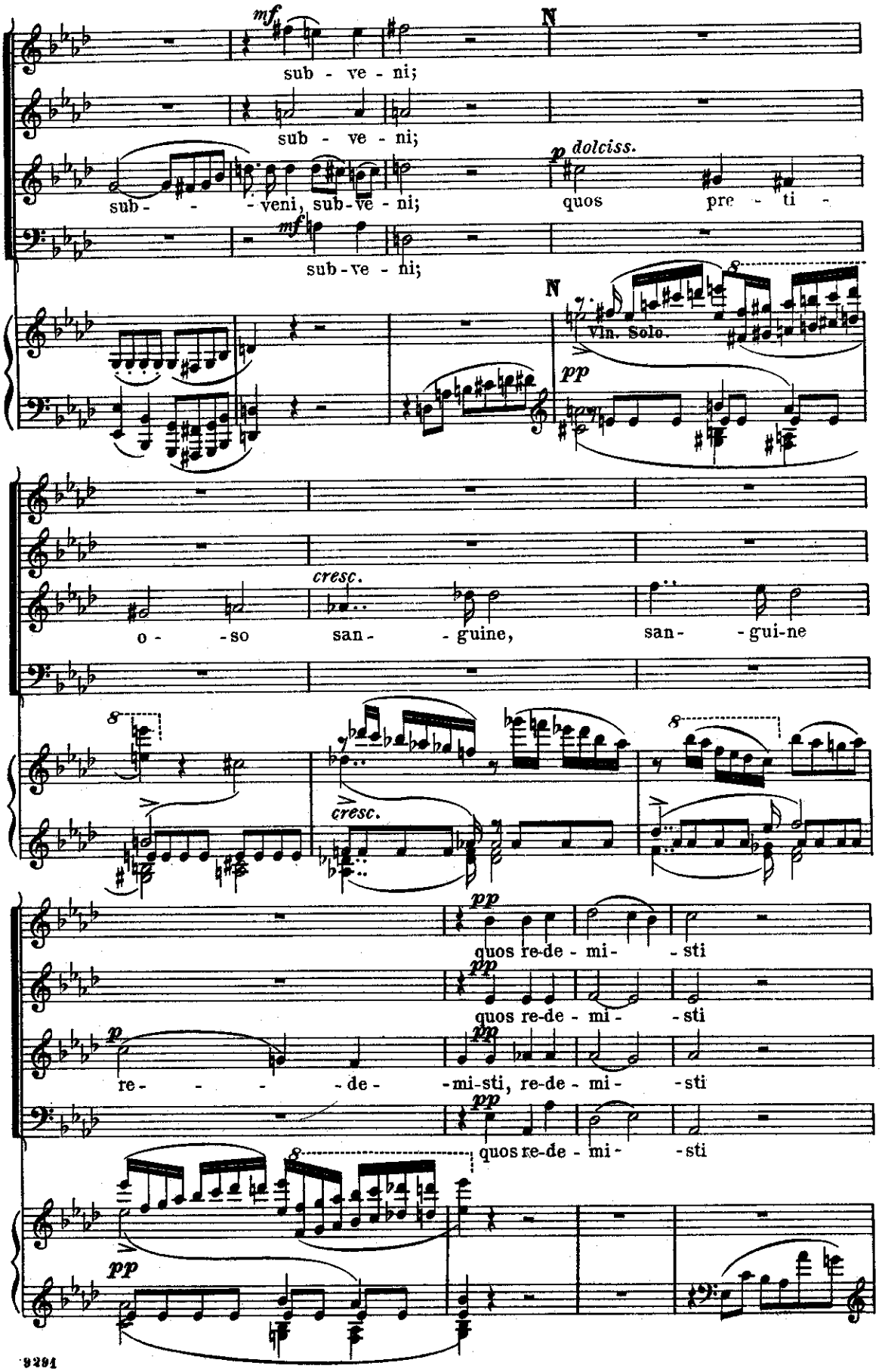
mf
sub - ve - ni;
N
sub - ve - ni;
sub - - - veni, sub - ve - ni;
p dolcciss.
quos pre - ti -
mf
sub - ve - ni;
N
Vln. Solo.
pp
cresc.
o - so san - guine, san - gui-ne
cresc.
pp
quos re-de - mi- - sti
pp
quos re-de - mi- - sti
p
re- - - - de- -mi-sti, re-de - mi- - sti
pp
quos re-de - mi- - sti
pp

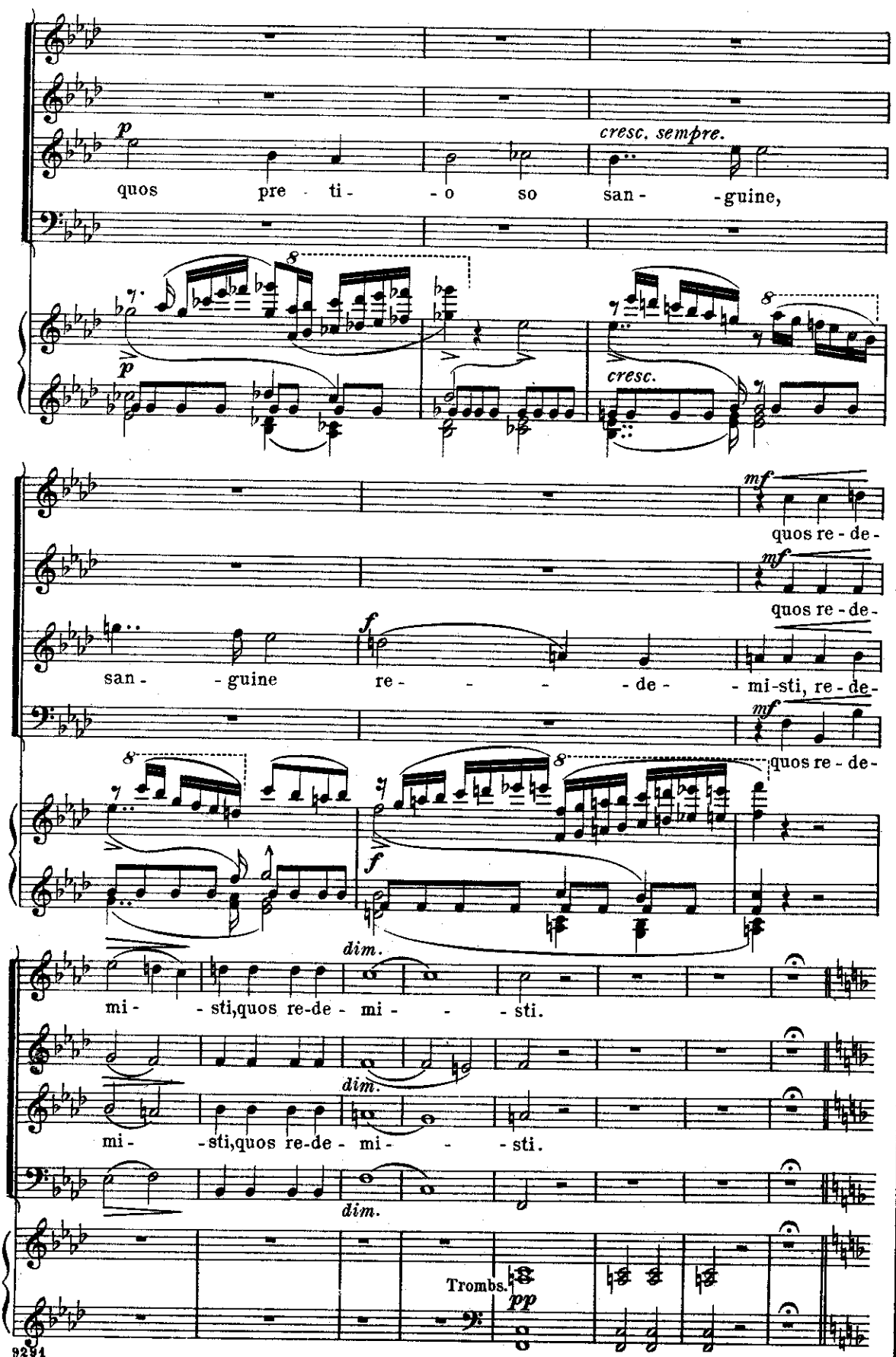
p
cresc. sempre.
quos pre - ti - - o so san - - guine,
cresc.
mf
quos re - de -
san - - guine re - - - - de - - mi-sti, re - de -
f
dim.
mi - - sti, quos re-de - mi - - - sti.
Trombs.
pp

Aeterna fac.

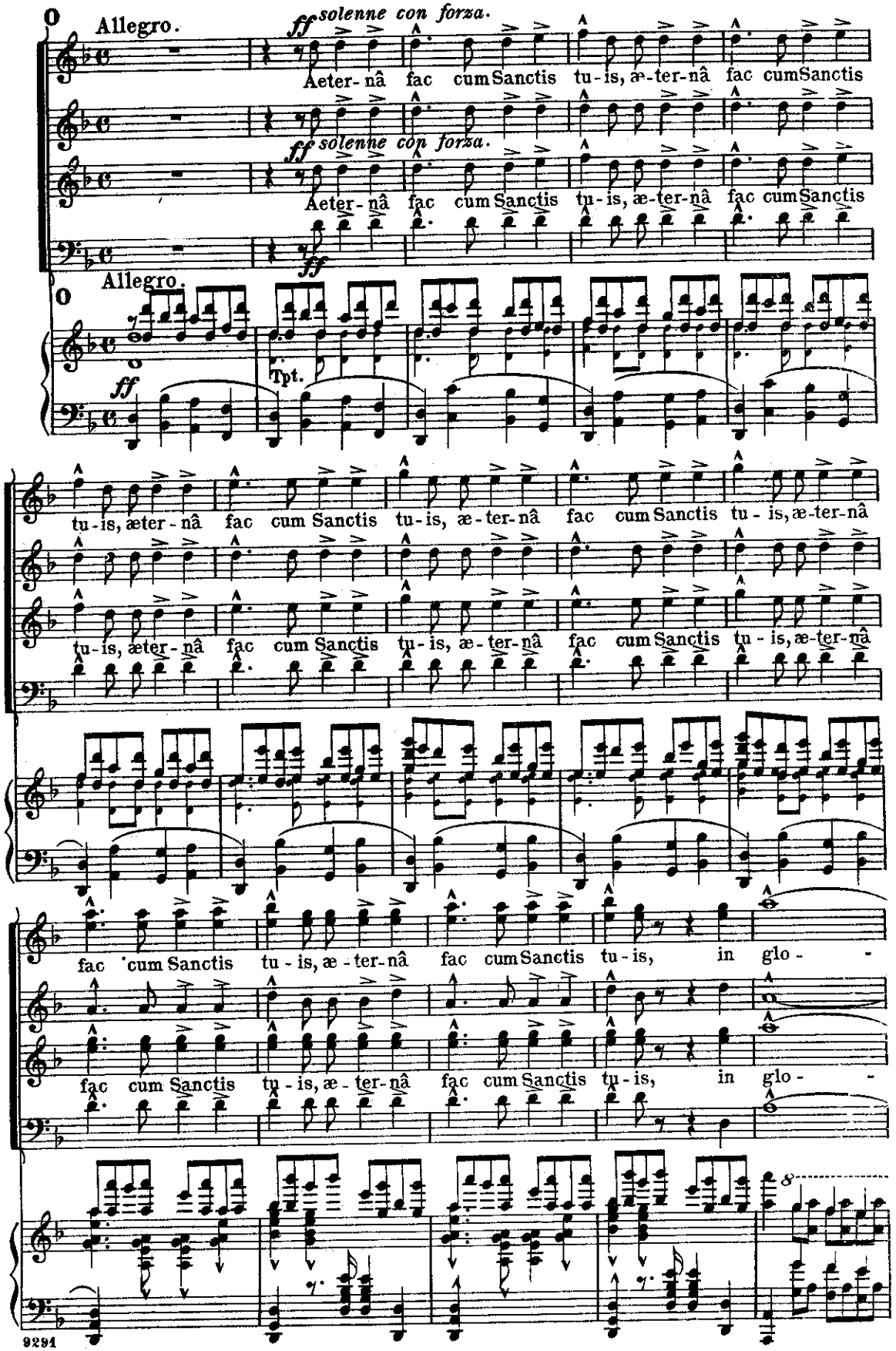
Allegro.
ff solenne con forza.
Aeter-nâ fac cum Sanctis tu-is, æ-ter-nâ fac cum Sanctis
ff solenne con forza.
Aeter-nâ fac cum Sanctis tu-is, æ-ter-nâ fac cum Sanctis
ff
Allegro.
Tpt.
ff
tu-is, æter-nâ fac cum Sanctis tu-is, æ-ter-nâ fac cum Sanctis tu-is, æ-ter-nâ
tu-is, æter-nâ fac cum Sanctis tu-is, æ-ter-nâ fac cum Sanctis tu-is, æ-ter-nâ
fac cum Sanctis tu-is, æ-ter-nâ fac cum Sanctis tu-is, in glo-
fac cum Sanctis tu-is, æ-ter-nâ fac cum Sanctis tu-is, in glo-
8

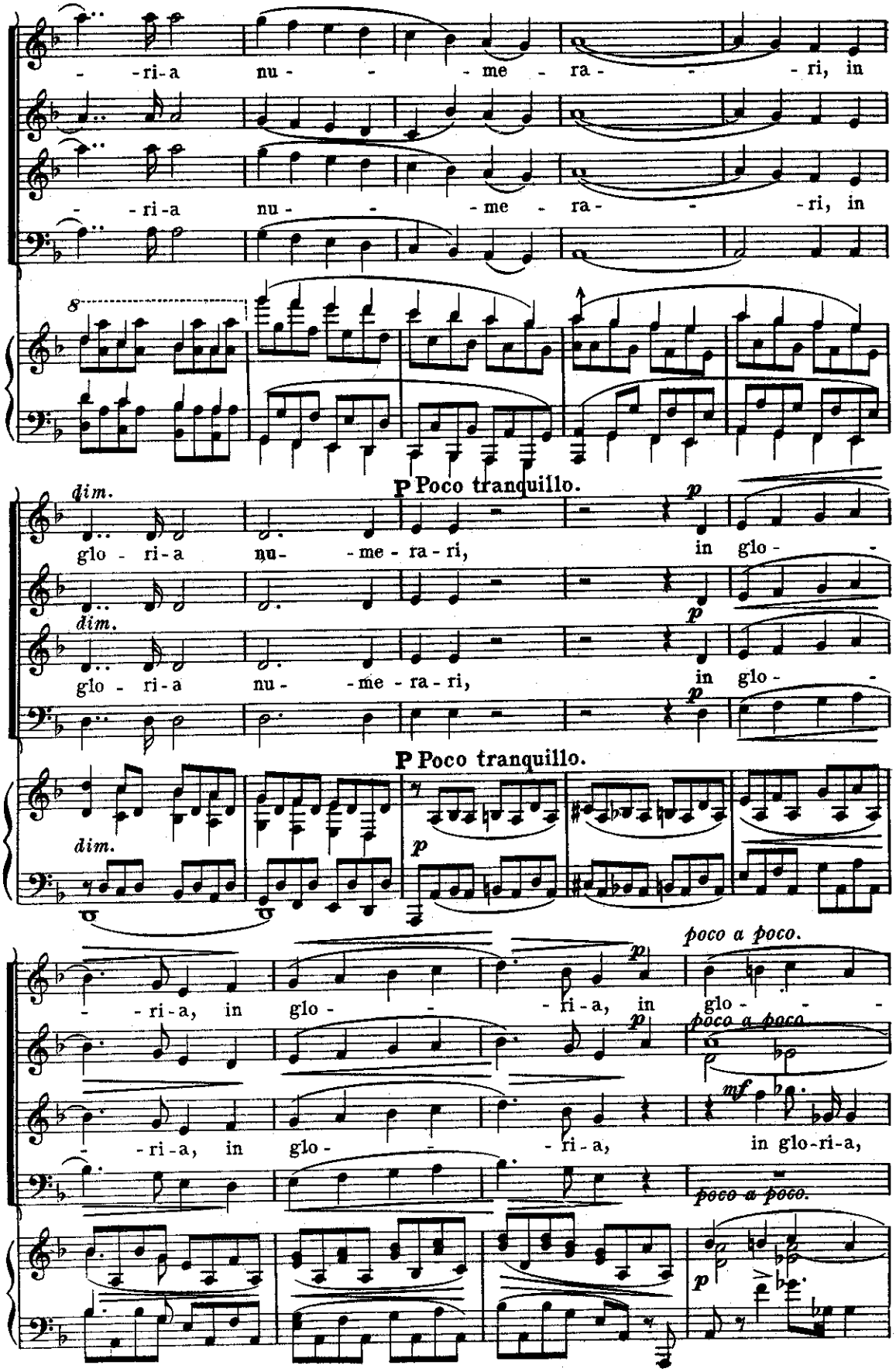
-ri-a nu- -me-ra- -ri, in
-ri-a nu- -me- ra- -ri, in
8
dim.
glo-ri-a nu- -me-ra-ri, in glo-
P Poco tranquillo.
p
dim.
glo-ri-a nu- -me-ra-ri, in glo-
P Poco tranquillo.
p
dim.
p
poco a poco.
-ri-a, in glo- -ri-a, in glo-
p
poco a poco.
-ri-a, in glo- -ri-a, in glo-ri-a,
mf
poco a poco.
p

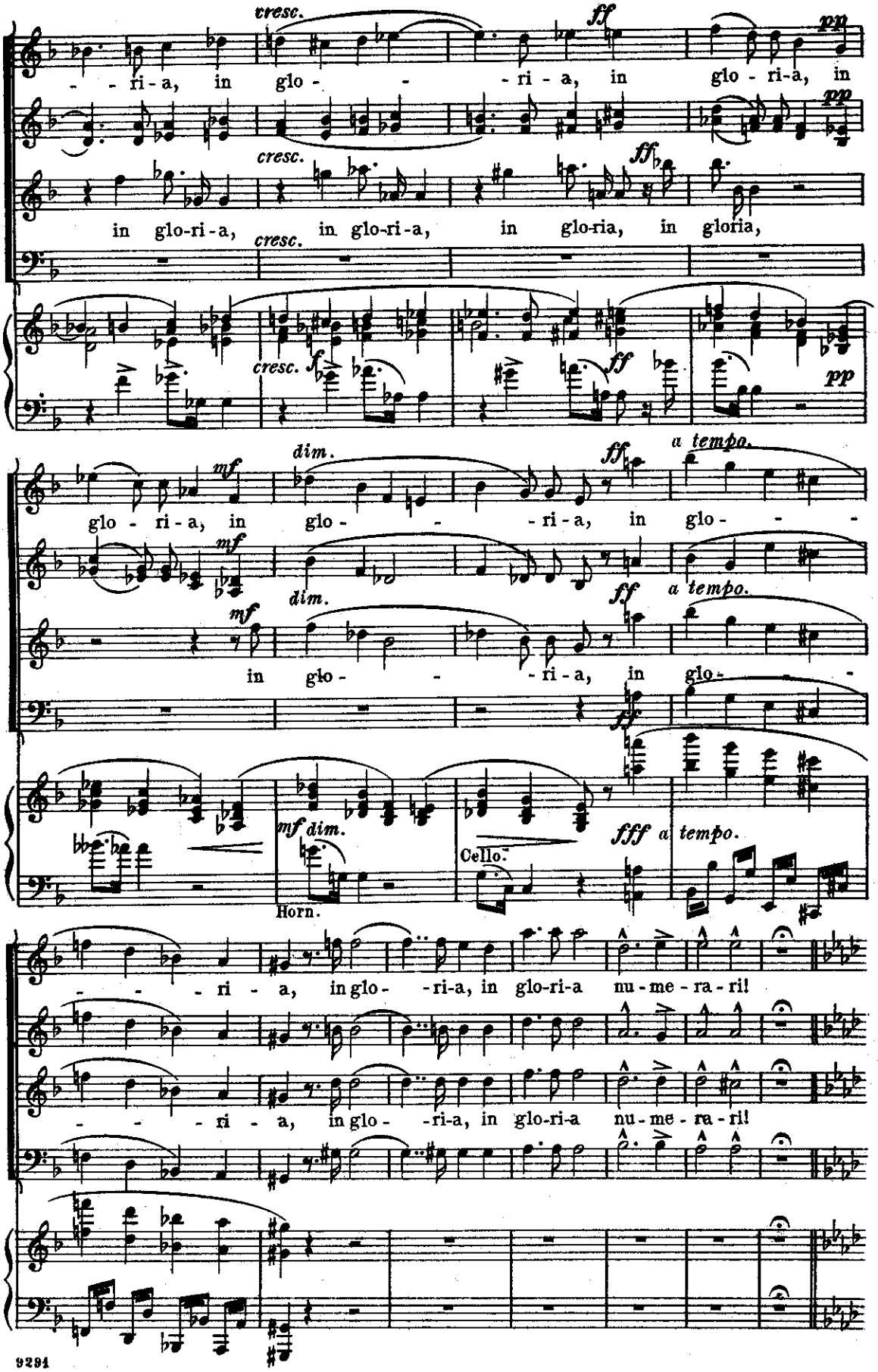
cresc.
ff
pp
- - ri - a, in glo - - - ri - a, in glo - ri - a, in
in glo-ri-a, in glo-ri-a, in glo-ria, in gloria,
cresc.
cresc. f
ff
pp
mf
dim.
ff
a tempo.
glo - ri - a, in glo - - - ri - a, in glo - - -
in glo - - - ri - a, in glo - - -
mf dim.
fff a tempo.
Cello.
Horn.
- - - ri - a, in glo - - ri-a, in glo-ri-a nu - me - ra - ri!
- - - ri - a, in glo - - ri-a, in glo-ri-a nu - me - ra - ri!

Salvum fac.

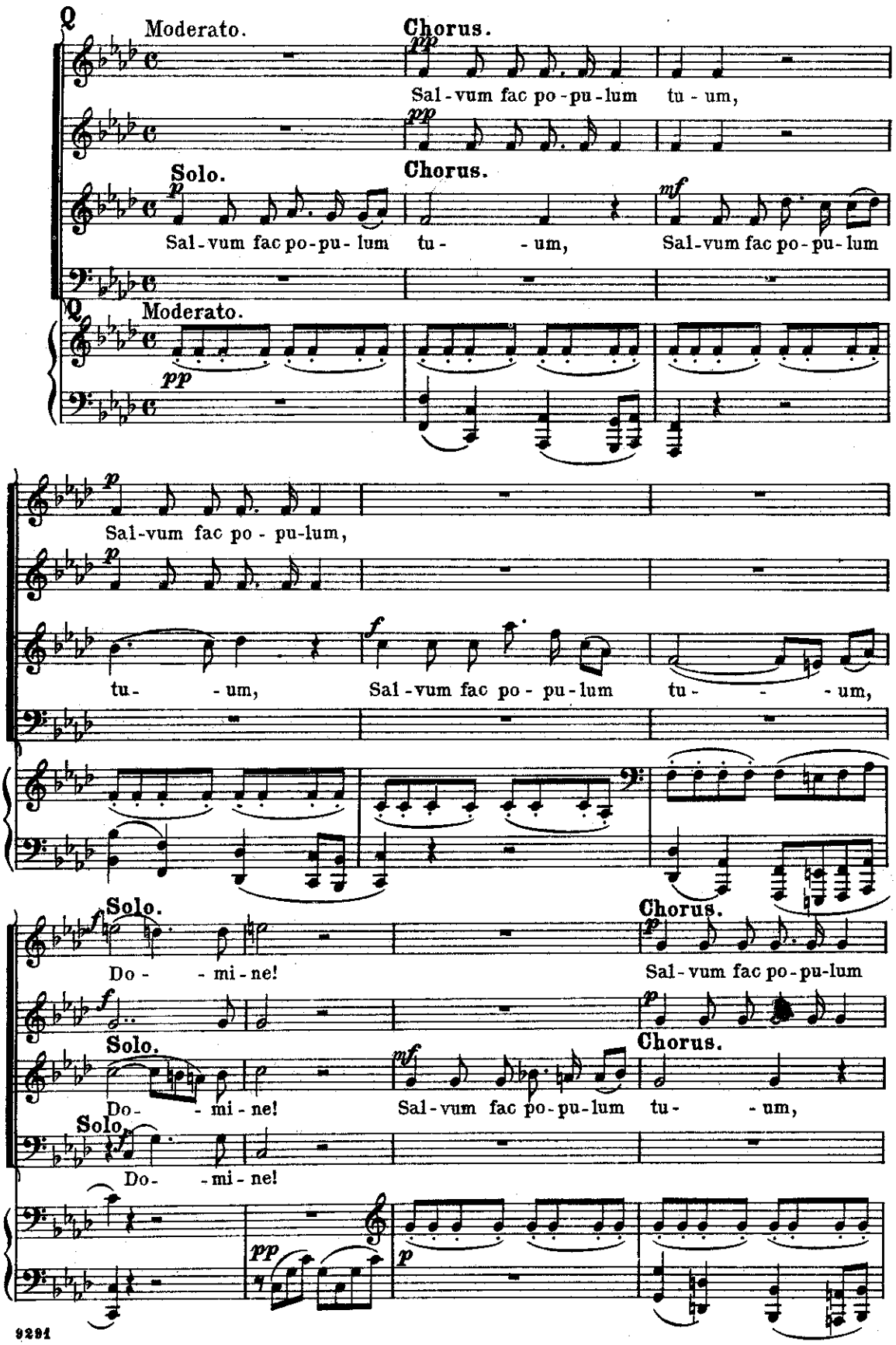
Moderato.
Chorus.
Sal-vum fac po-pu-lum tu-um,
Solo.
Chorus.
Sal-vum fac po-pu-lum tu- -um, Sal-vum fac po-pu-lum
Moderato.
Sal-vum fac po-pu-lum,
tu- -um, Sal-vum fac po-pu-lum tu- -um,
Solo.
Do- -mi-ne!
Chorus.
Sal-vum fac po-pu-lum
Solo.
Do- -mi-ne! Sal-vum fac po-pu-lum tu- -um,
Solo.
Do- -mi-ne!

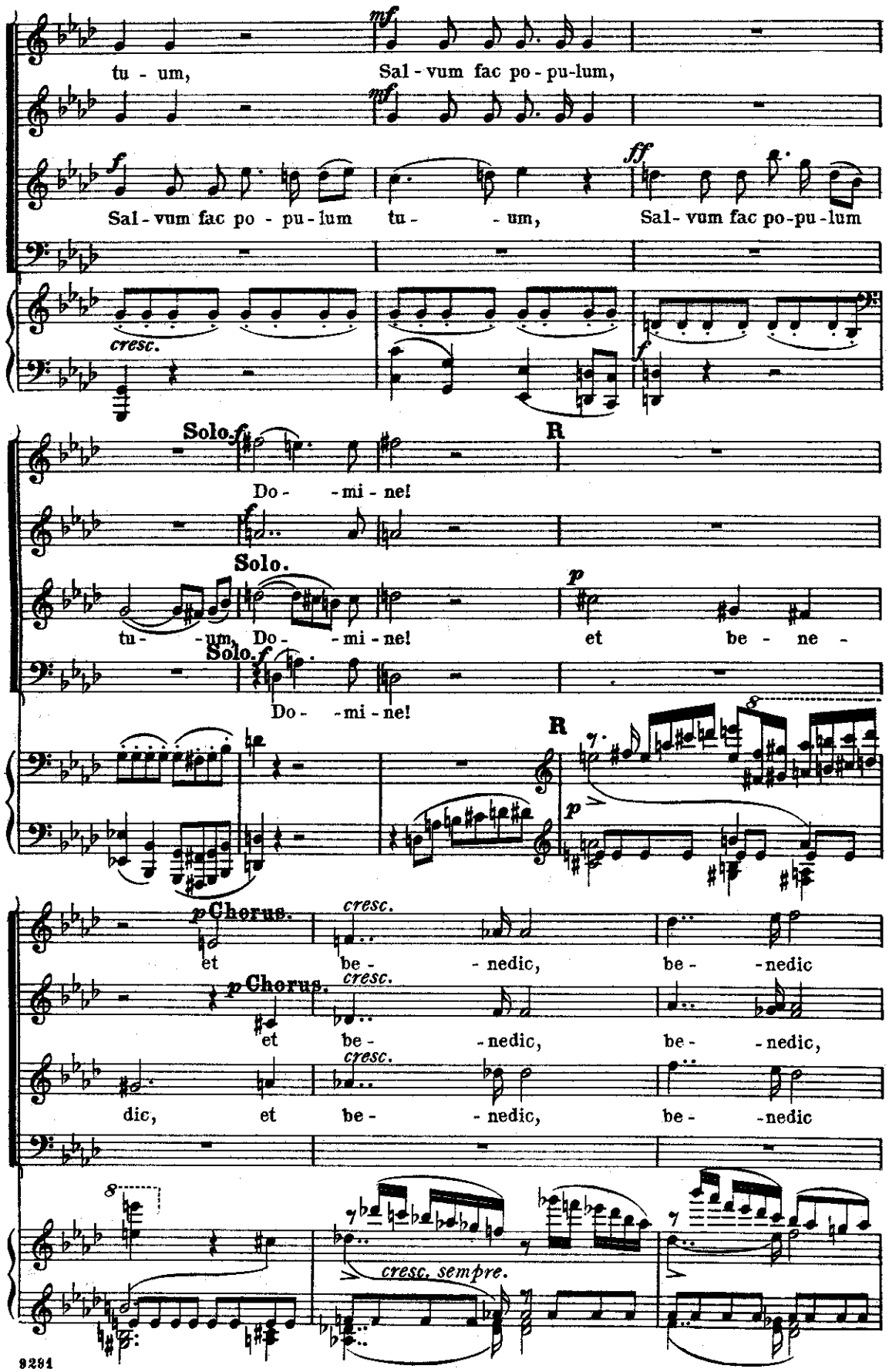
tu - um,
Sal - vum fac po - pu-lum,
Sal - vum fac po - pu-lum tu - - um,
Sal - vum fac po-pu-lum
cresc.
Solo.
Do - - mi - ne!
R
Solo.
tu - - um, Do - - mi - ne!
et be - ne -
Solo.
Do - - mi - ne!
R
Chorus.
et be - - nedic, be - - nedic
Chorus.
et be - - nedic, be - - nedic,
dic, et be - - nedic, be - - nedic
cresc. sempre.

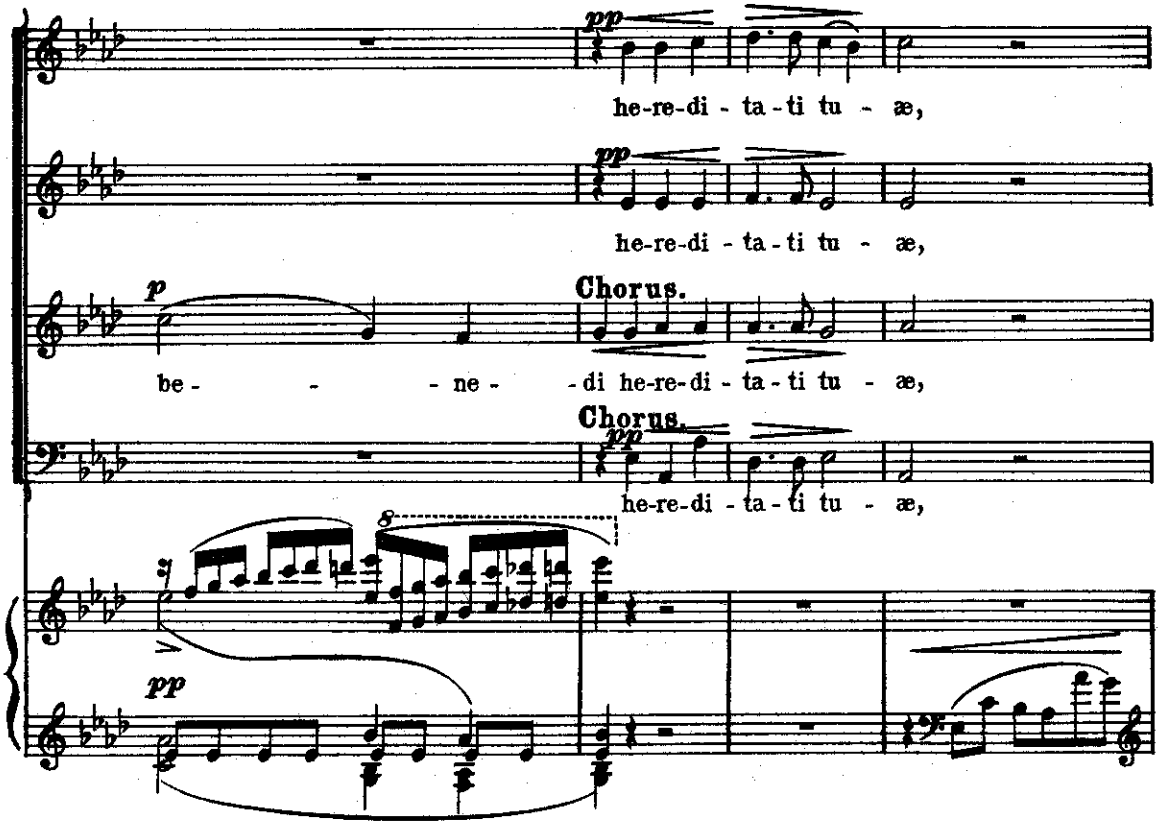
pp
he-re-di - ta - ti tu - æ,
pp
he-re-di - ta - ti tu - æ,
p
Chorus.
be - - - ne - - di he-re-di - ta - ti tu - æ,
Chorus.
pp
he-re-di - ta - ti tu - æ,
8
pp

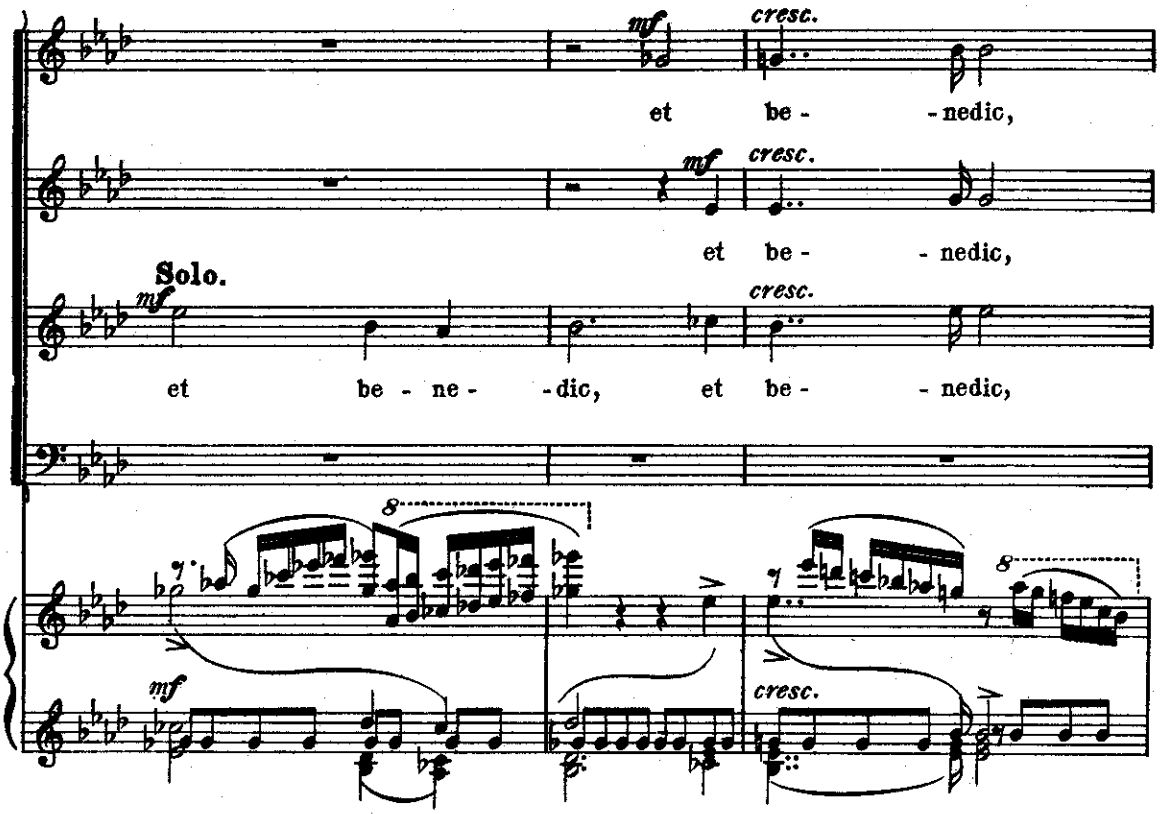
mf
cresc.
et be - - nedic,
mf
cresc.
et be - - nedic,
Solo.
mf
cresc.
et be - ne - - dic, et be - - nedic,
8
8
mf
cresc.

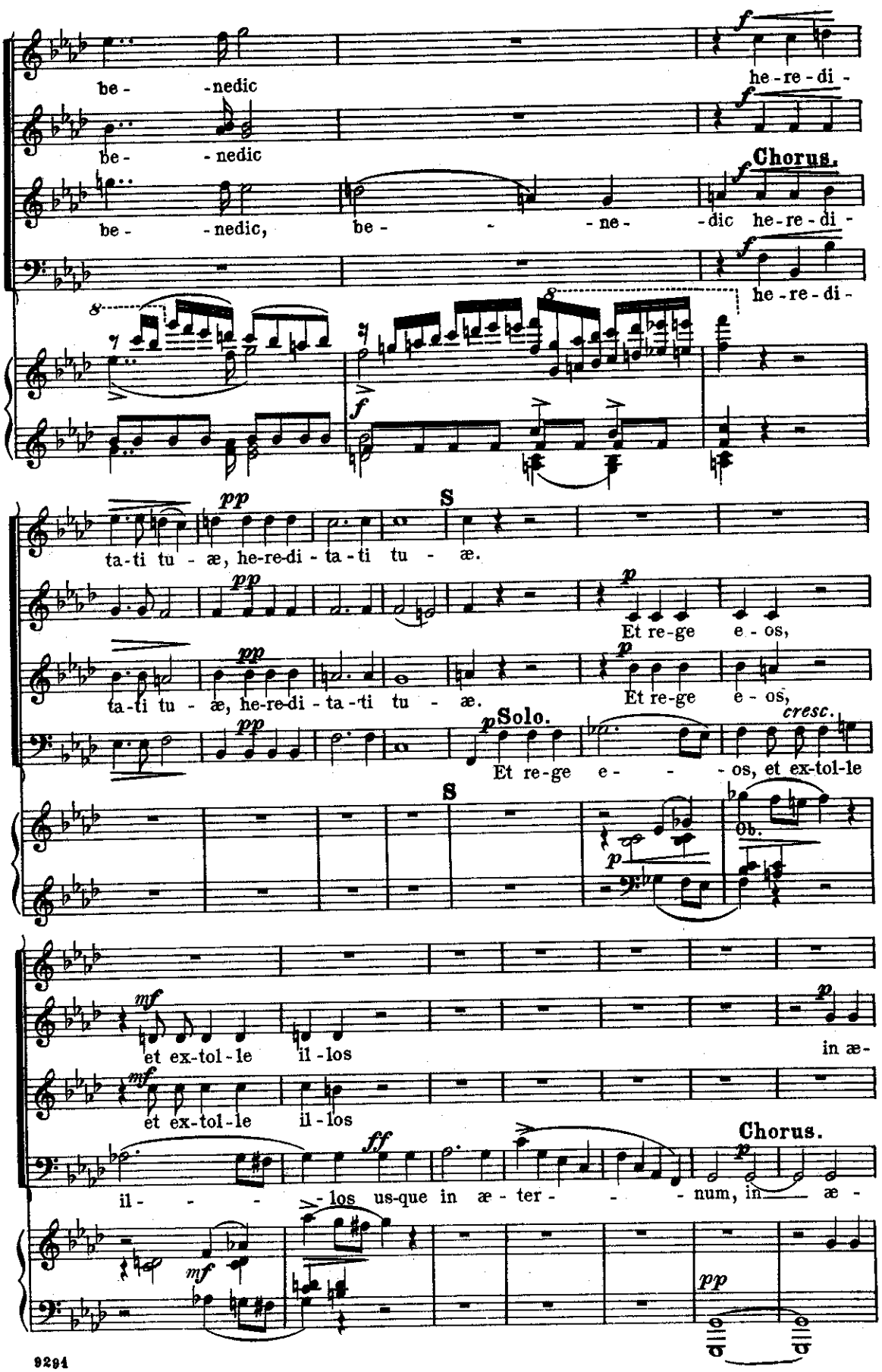
be - nedic
be - nedic
be - nedic, be - ne - dic he-re-di -
he-re-di -
Chorus.
ta-ti tu - æ, he-re-di - ta-ti tu - æ.
S
Et re-ge e - os,
ta-ti tu - æ, he-re-di - ta-ti tu - æ.
Et re-ge e - os,
Solo.
Et re-ge e - os, et ex-tol-le
cresc.
Ob.
et ex-tol-le il-los
et ex-tol-le il-los
in æ-
il - los us-que in æ - ter - num, in æ -
Chorus.

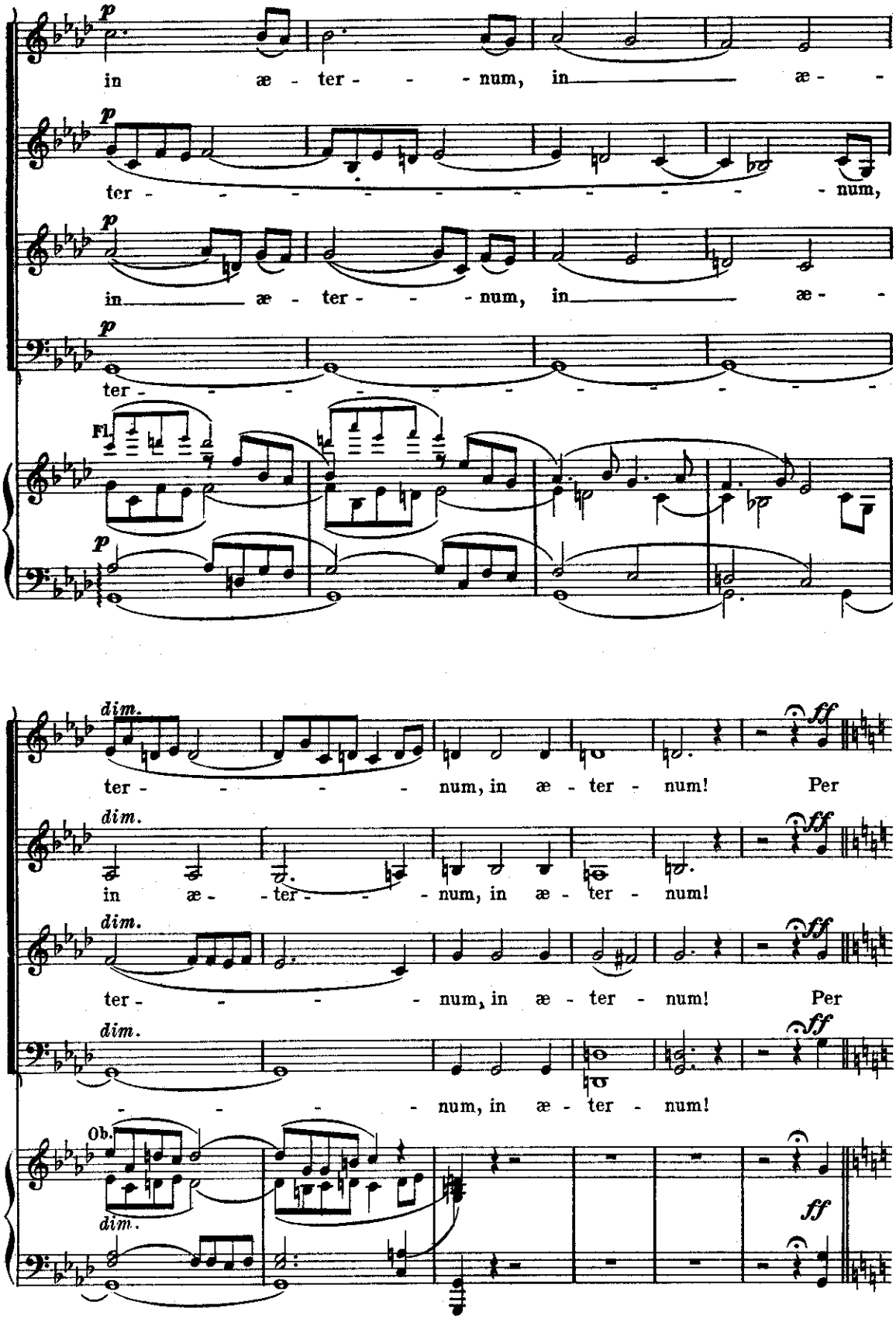
p
in æ - ter - - - num, in æ - -
ter - - - - - - - - - num,
in æ - ter - - - num, in æ - -
ter - - - - - - - - -
Fl.
dim.
ter - - - - num, in æ - ter - num! Per
in æ - ter - - - num, in æ - ter - num!
ter - - - - num, in æ - ter - num! Per
- - - - num, in æ - ter - num!
ff
Ob.
dim.

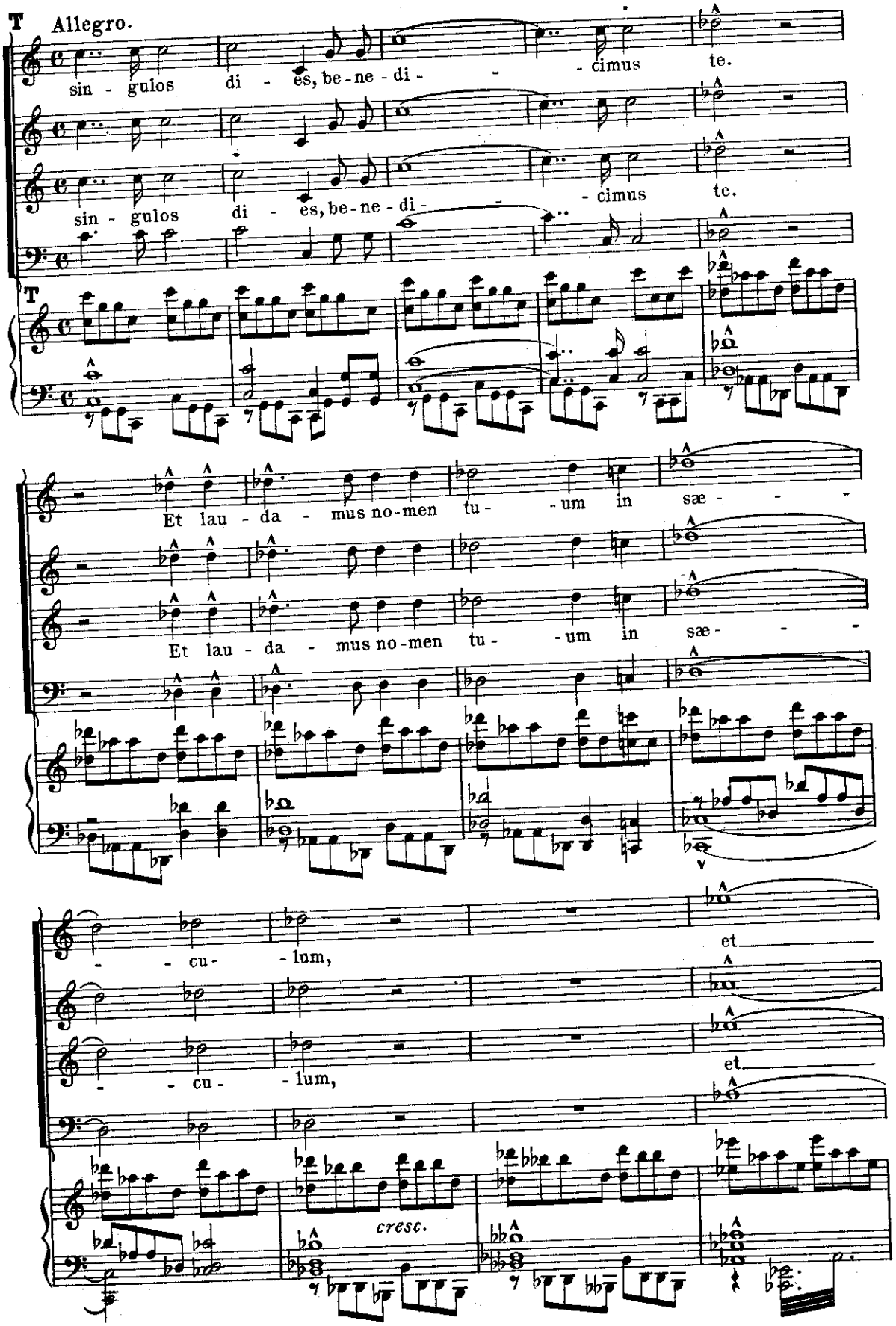
T
Allegro.
sin - gulos di - es, be - ne - di - - - cimus te.
sin - gulos di - es, be - ne - di - - - cimus te.
T
Et lau - da - mus no - men tu - - um in sæ - - -
Et lau - da - mus no - men tu - - um in sæ - - -
- - cu - - lum,
et
- - cu - - lum,
et
cresc.

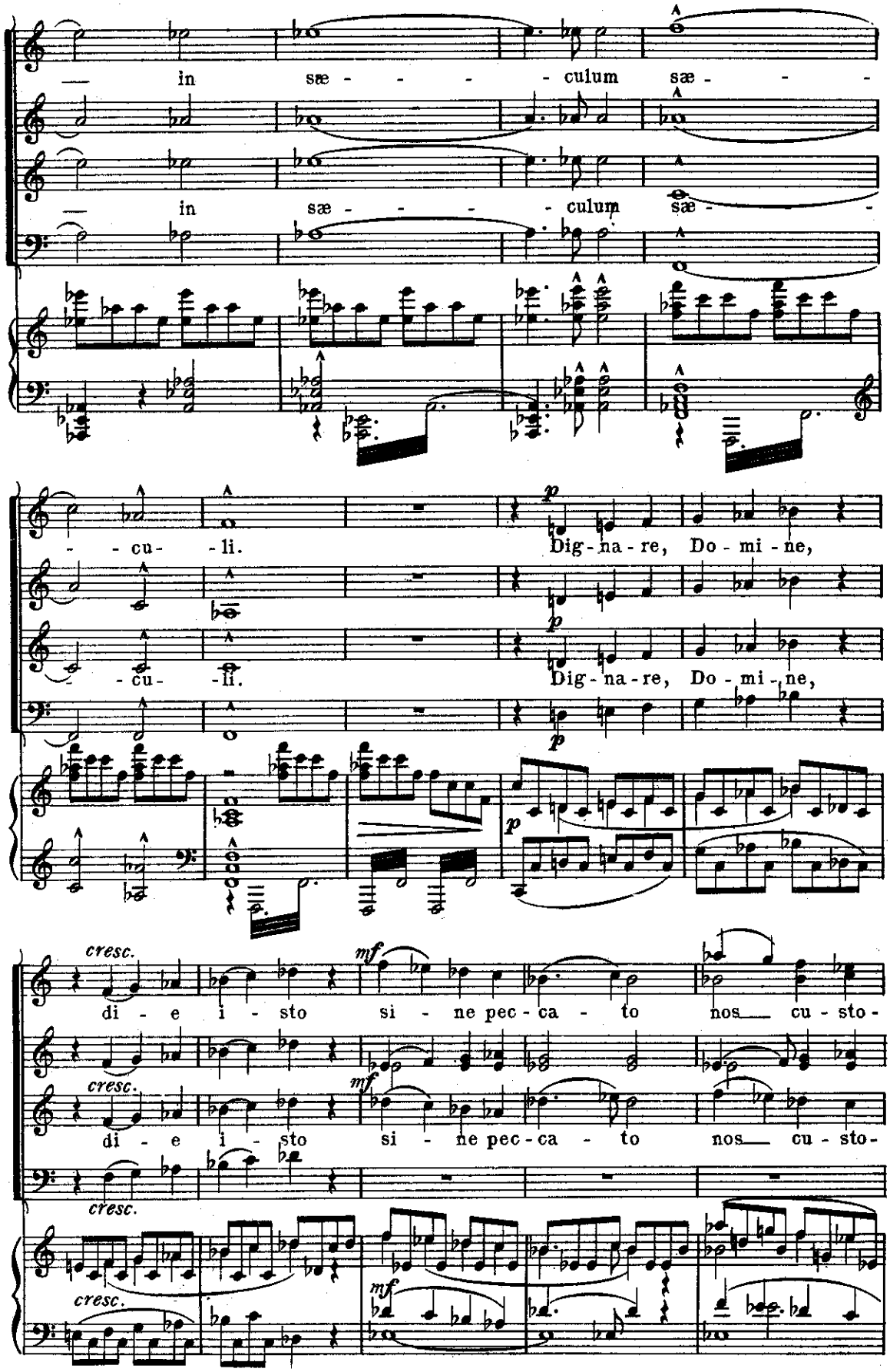
— in sæ - - - - culum sæ - - -
— in sæ - - - - culum sæ - - -
- - cu - li.
Dig - na - re, Do - mi - ne,
- - cu - li.
Dig - na - re, Do - mi - ne,
cresc.
mf
di - e i - sto si - ne pec - ca - to nos cu - sto -
cresc.
mf
di - e i - sto si - ne pec - ca - to nos cu - sto -
cresc.
cresc.
mf

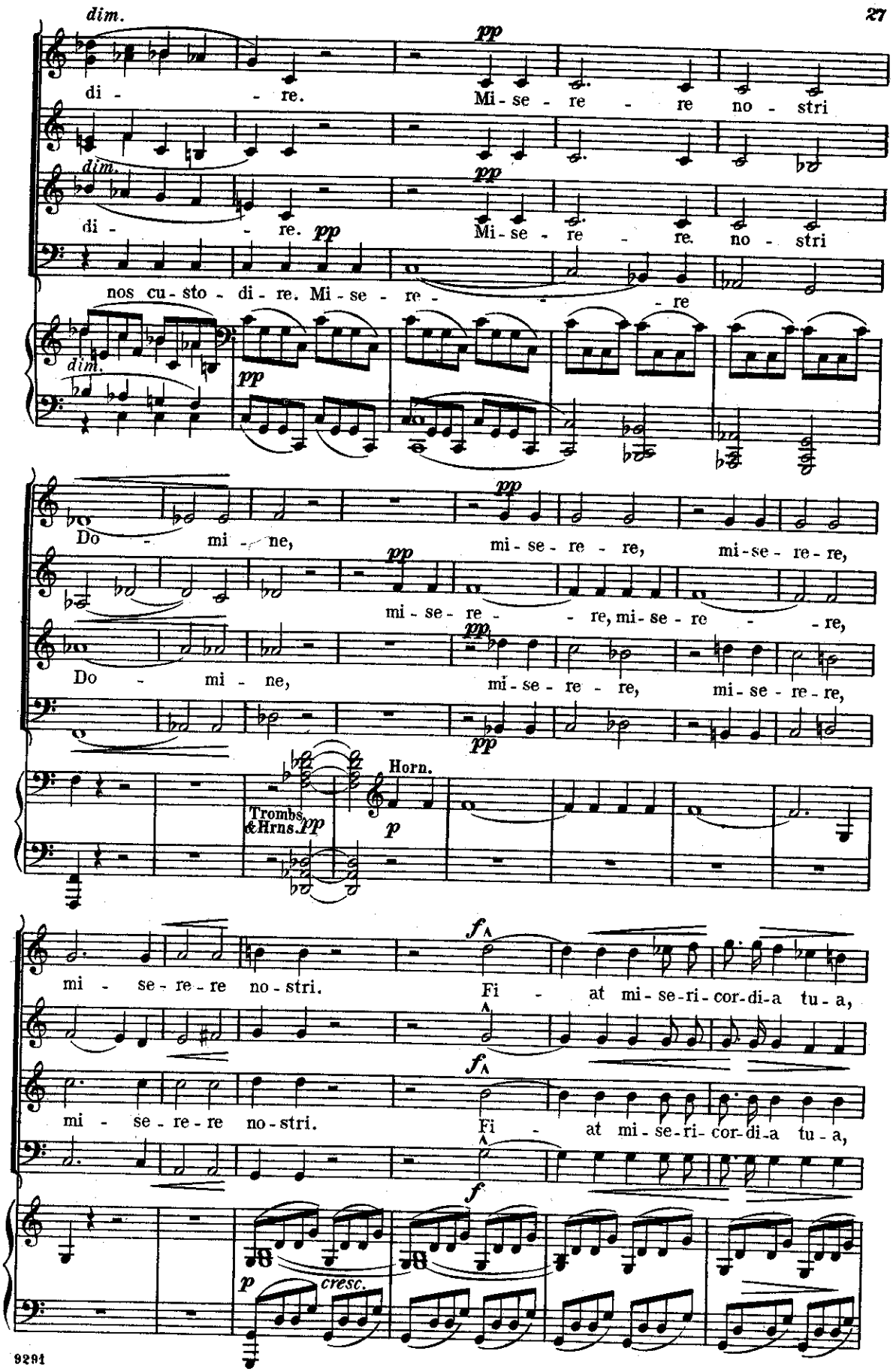
dim.
pp
di - re.
Mi - se - re - re no - stri
dim.
pp
di - re. pp
Mi - se - re - re. no - stri
nos cu - sto - di - re. Mi - se - re - re
dim.
pp
Do - mi - ne,
mi - se - re - re,
mi - se - re - re,
mi - se - re - re, mi - se - re - re,
Do - mi - ne,
mi - se - re - re,
mi - se - re - re,
Trombs. & Hrns. pp
Horn.
p
mi - se - re - re no - stri.
Fi - at mi - se - ri - cor - di - a tu - a,
mi - se - re - re no - stri.
Fi - at mi - se - ri - cor - di - a tu - a,
p
cresc.

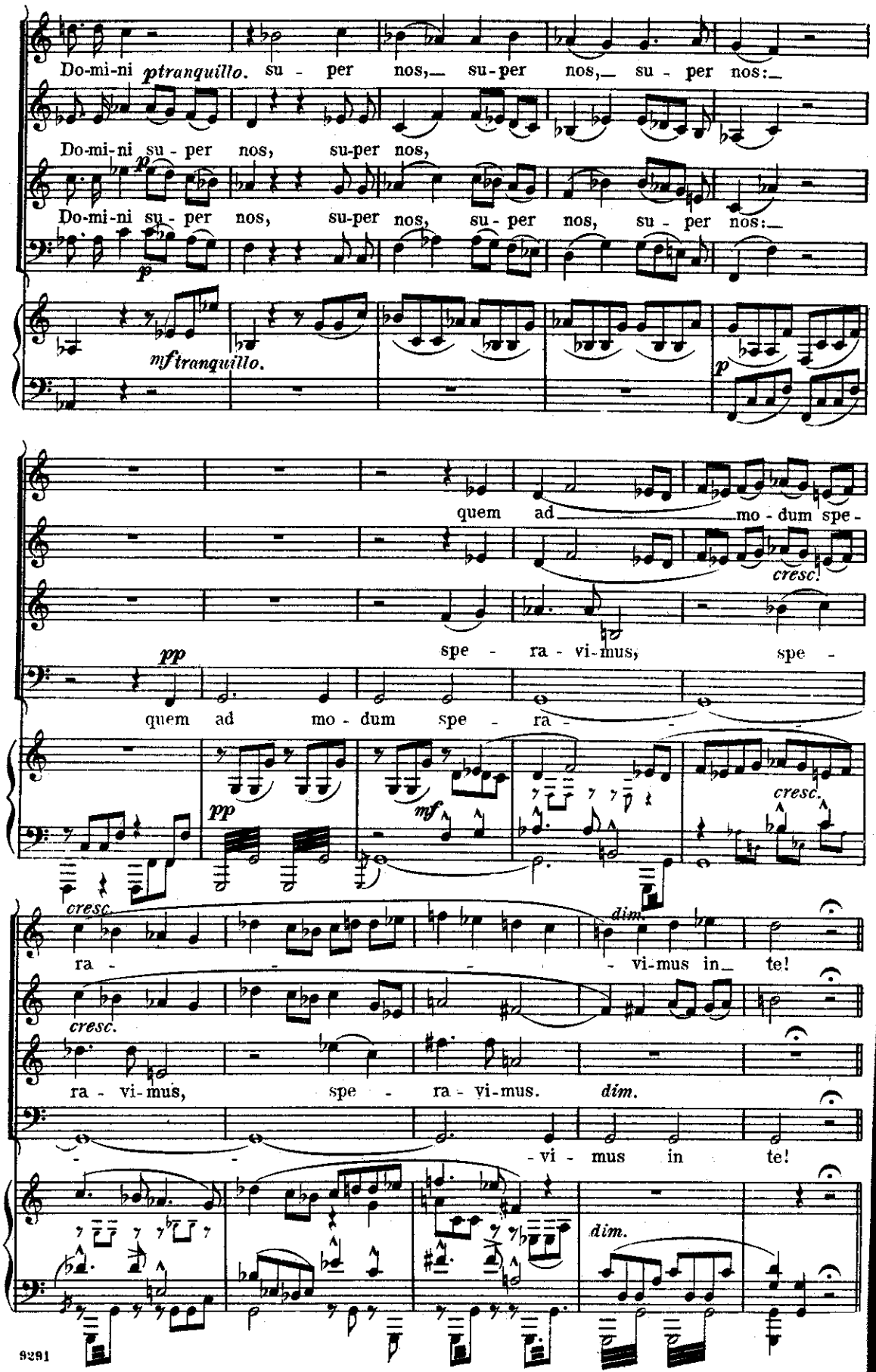
Do-mi-ni ptranquillo. su - per nos,_ su-per nos,_ su - per nos:_
Do-mi-ni su - per nos, su-per nos,
Do-mi-ni su - per nos, su-per nos, su - per nos, su - per nos:_
mf tranquillo.
p
quem ad _ mo - dum spe -
cresc.
pp
spe - ra - vi-mus, spe -
quem ad mo - dum spe - ra - -
pp
mf
cresc.
cresc.
dim.
ra - - - - vi-mus in_ te!
cresc.
ra - vi-mus, spe - ra - vi-mus. dim.
- - - vi - mus in te!
dim.

In te, Domine speravi.

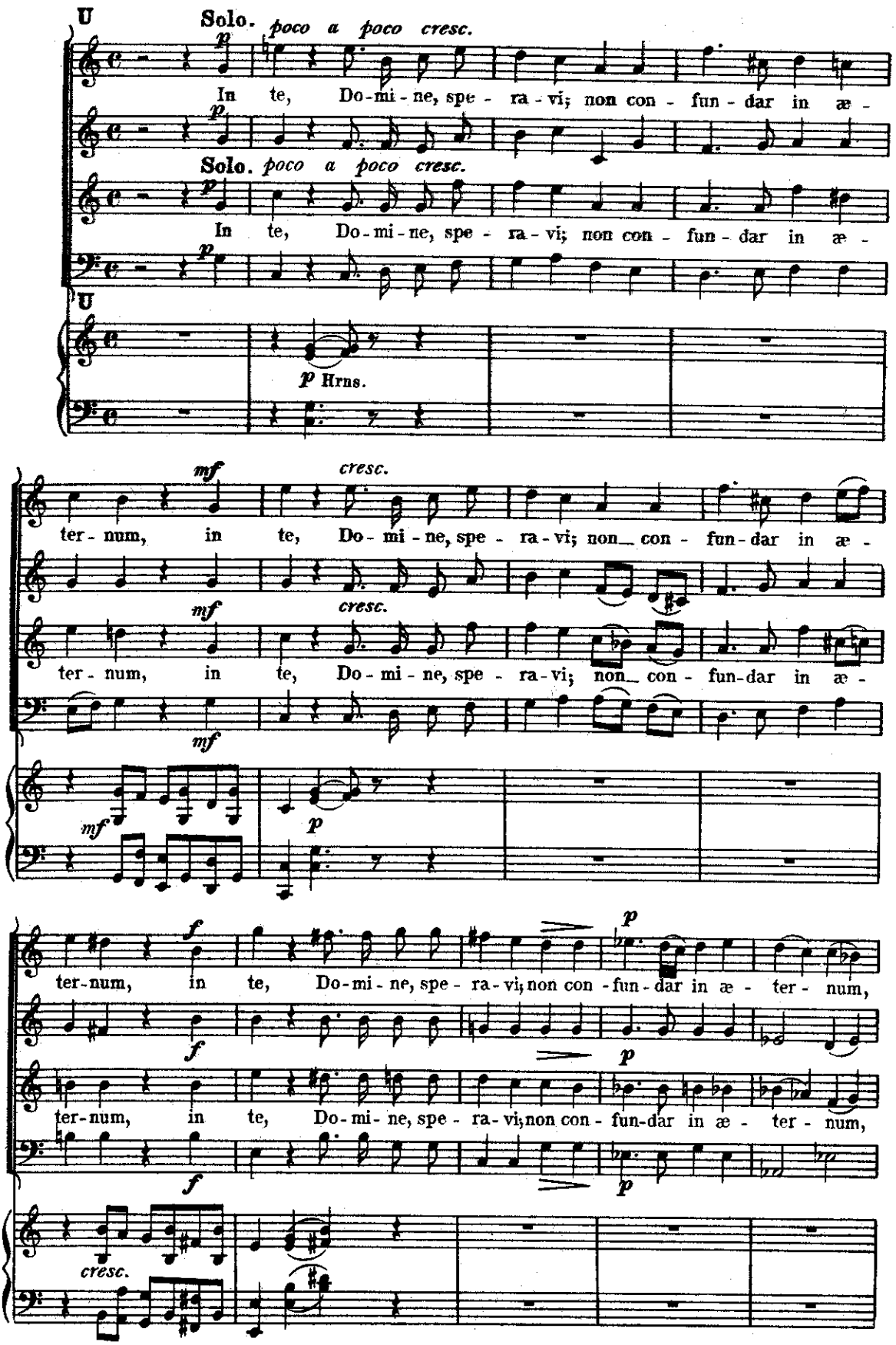

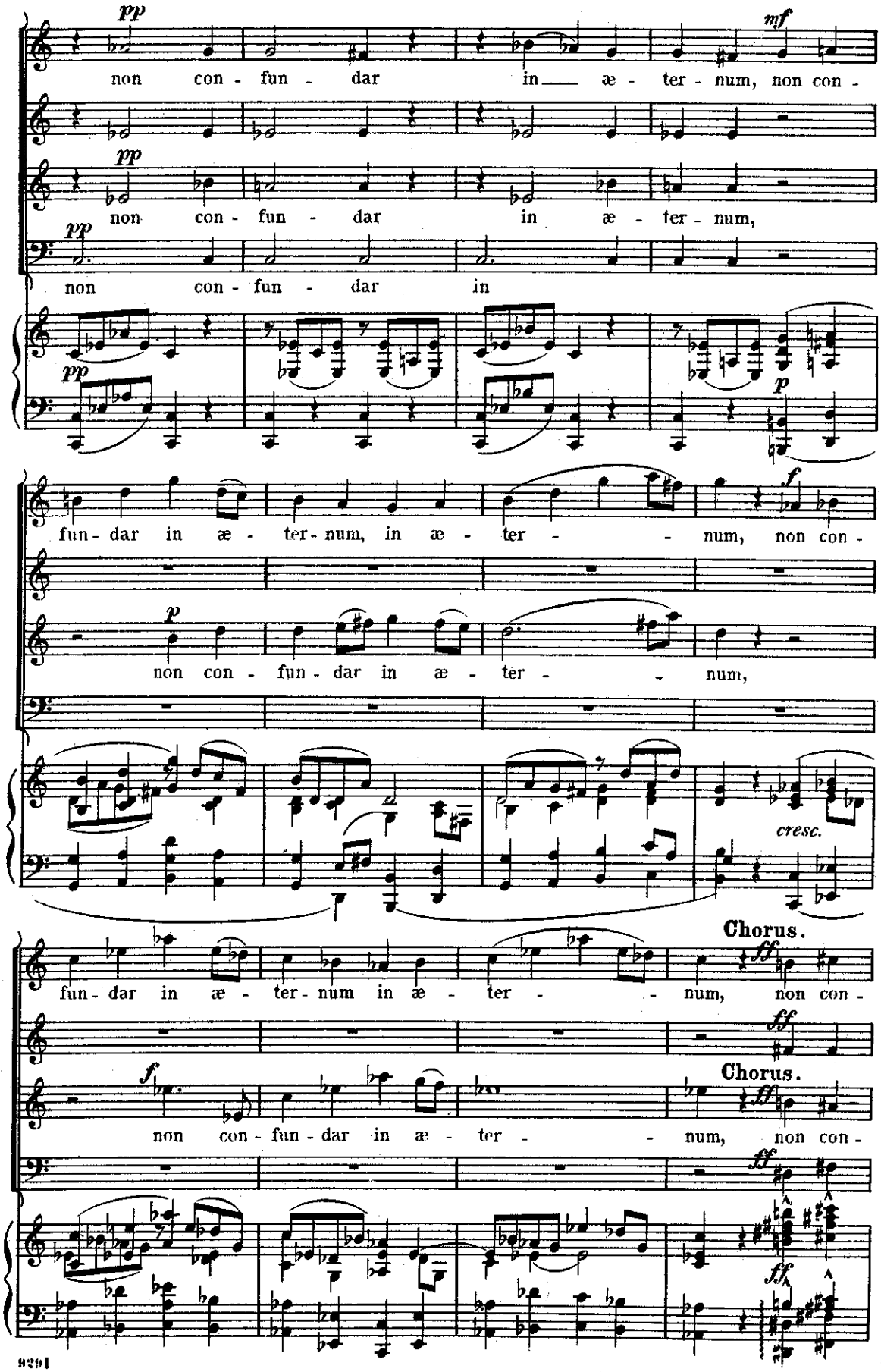
pp
non con - fun - dar in æ - ter - num, non con -
pp
non con - fun - dar in æ - ter - num,
pp
non con - fun - dar in
pp
p
fun - dar in æ - ter - num, in æ - ter - num, non con -
p
non con - fun - dar in æ - ter - num,
cresc.
Chorus.
fun - dar in æ - ter - num in æ - ter - num, non con -
f
non con - fun - dar in æ - ter - num, non con -
Chorus.

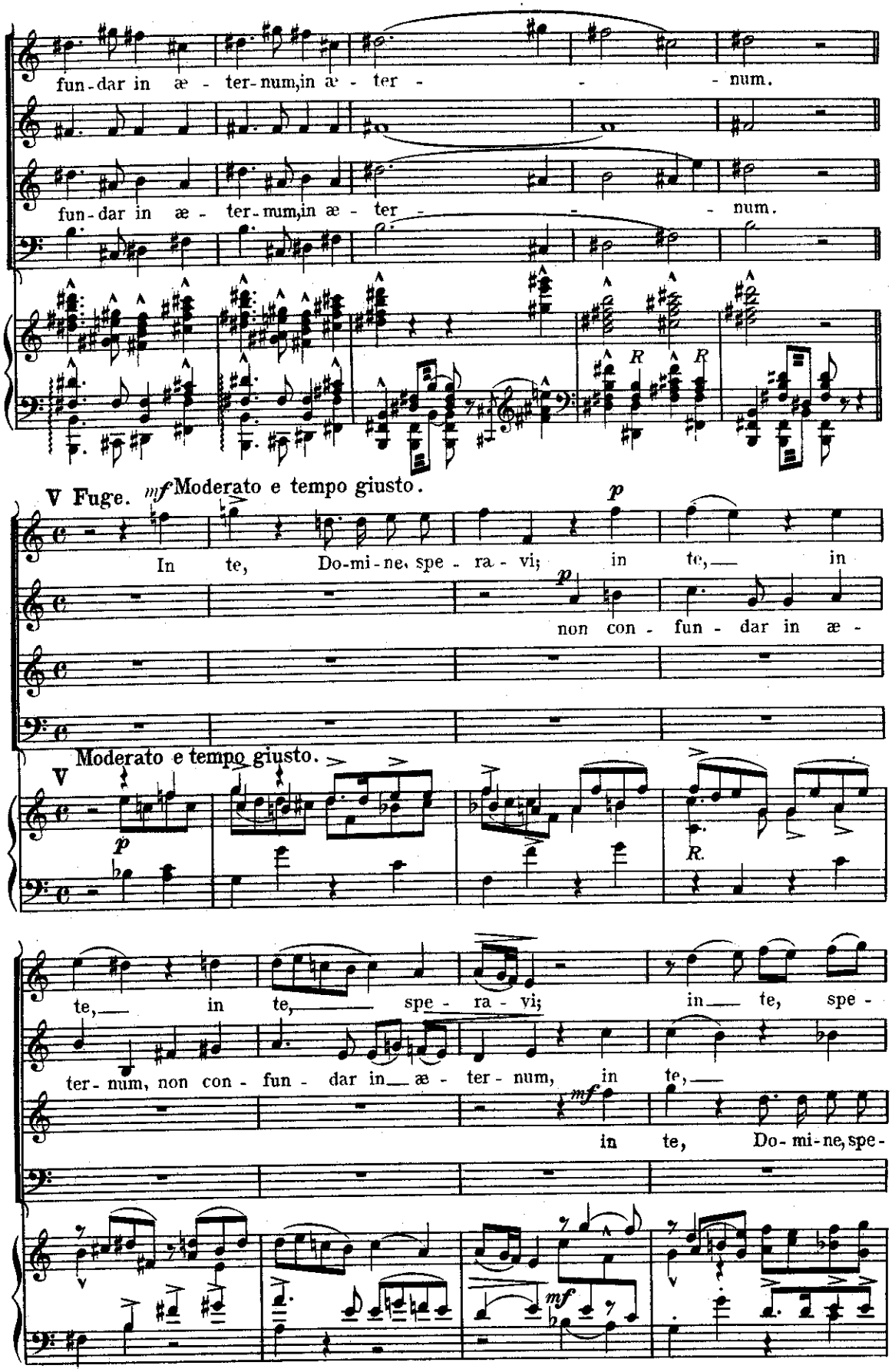
fun-dar in æ - ter-num,in æ - ter - - - num.
fun-dar in æ - ter-mum,in æ - ter - - - num.
V Fuge. mf Moderato e tempo giusto.
In te, Do-mi-ne, spe - ra - vi; in te, in
p
non con - fun - dar in æ -
Moderato e tempo giusto.
V
p
R.
te, in te, spe - ra - vi; in te, spe -
ter - num, non con - fun - dar in æ - ter - num, in te,
mf
in te, Do-mi-ne, spe -
mf

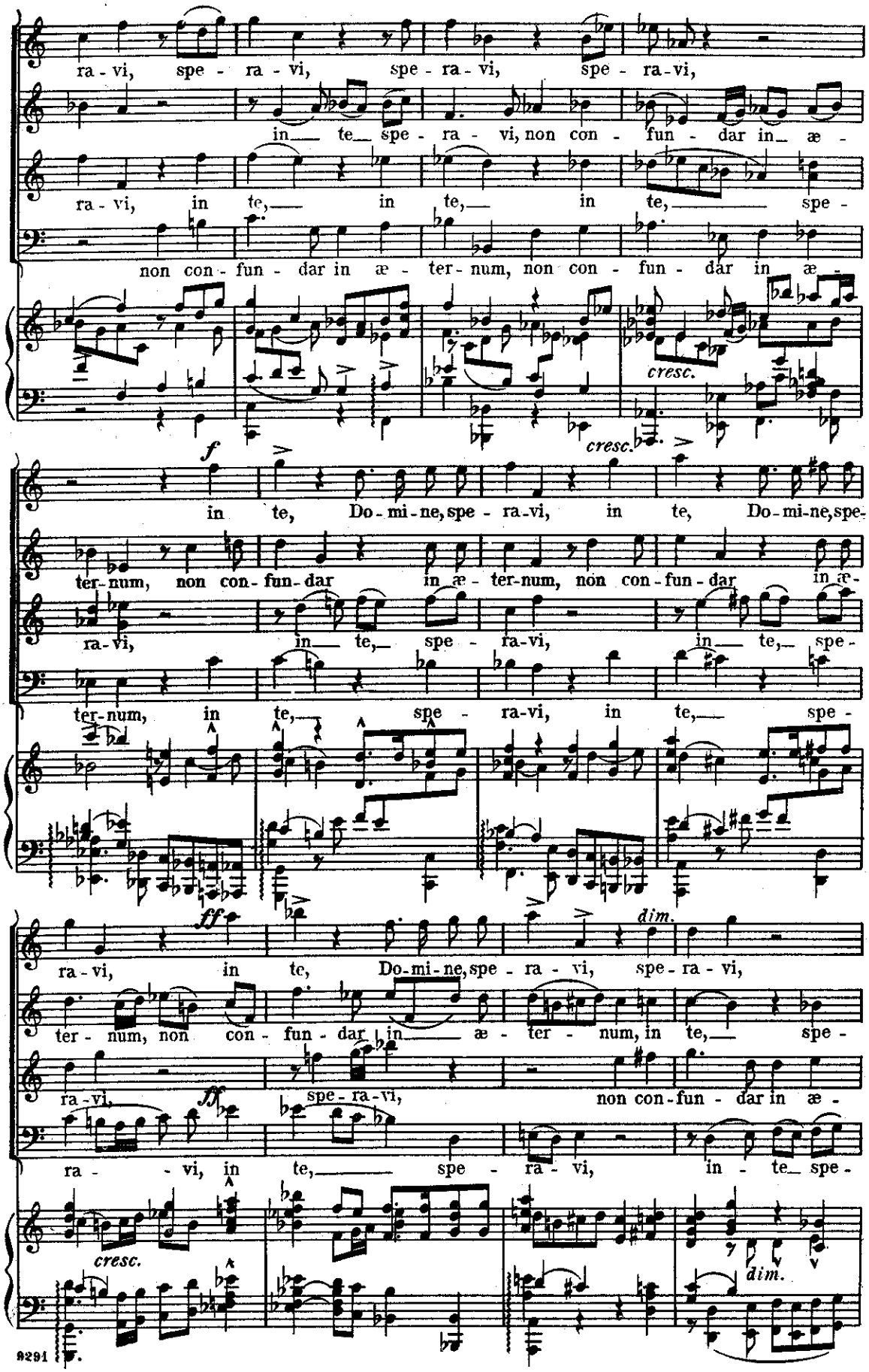
ra - vi, spe - ra - vi, spe - ra - vi, spe - ra - vi,
in te spe - ra - vi, non con - fun - dar in æ -
ra - vi, in te, in te, in te, spe -
non con - fun - dar in æ - ter - num, non con - fun - dar in æ -
cresc.
cresc.
f
in te, Do - mi - ne, spe - ra - vi, in te, Do - mi - ne, spe -
ter - num, non con - fun - dar in æ - ter - num, non con - fun - dar in æ -
ra - vi, in te, spe - ra - vi, in te, spe -
ter - num, in te, spe - ra - vi, in te, spe -
ff
dim.
ra - vi, in te, Do - mi - ne, spe - ra - vi, spe - ra - vi,
ter - num, non con - fun - dar in æ - ter - num, in te, spe -
ra - vi, ff spe - ra - vi, non con - fun - dar in æ -
ra - vi, in te, spe - ra - vi, in te spe -
cresc.
dim.

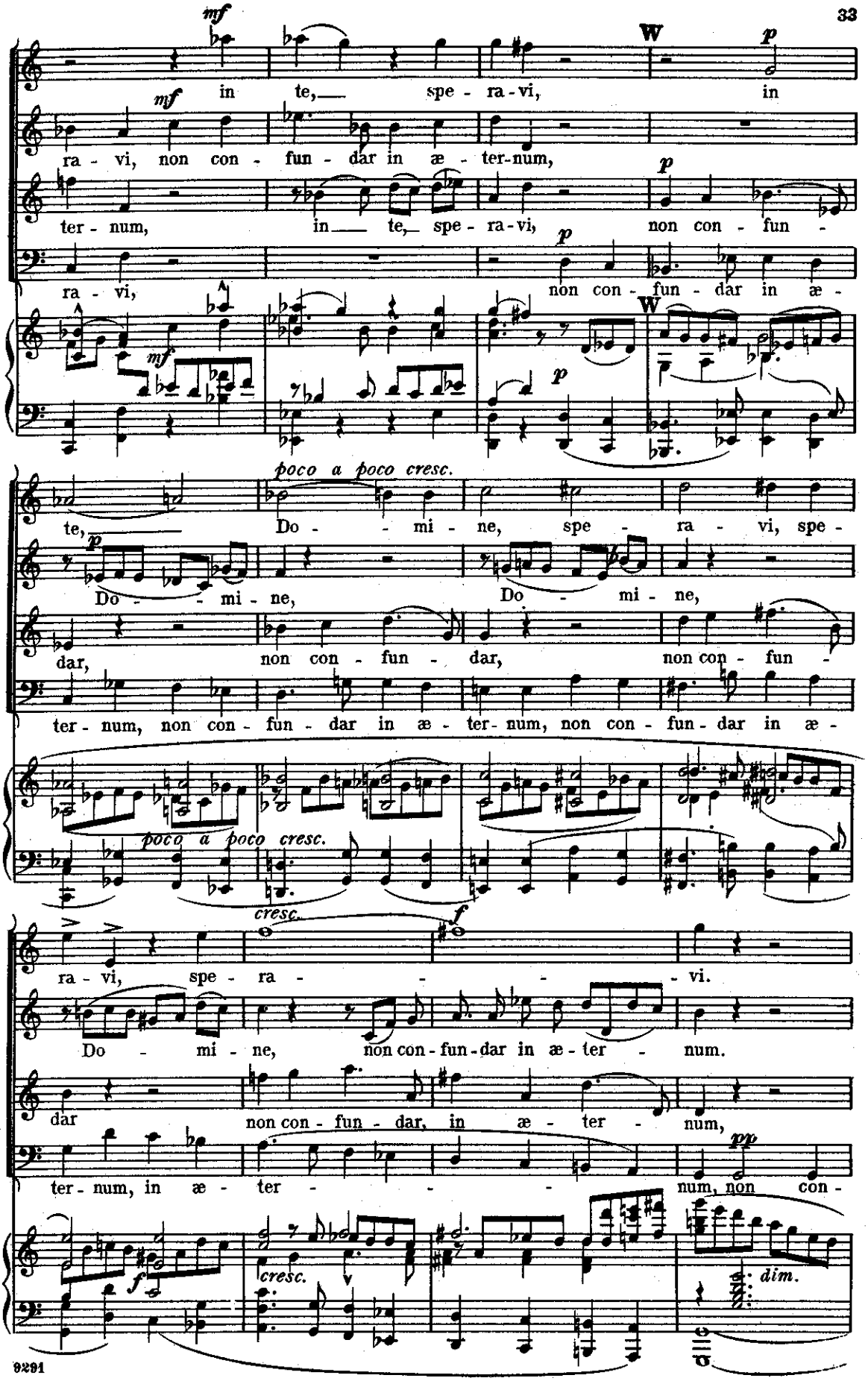
mf
in te, spe - ra - vi, in
mf
ra - vi, non con - fun - dar in æ - ter - num,
ter - num, in te, spe - ra - vi, non con - fun -
p
ra - vi, non con - fun - dar in æ -
W
p
poco a poco cresc.
te, Do - mi - ne, spe - ra - vi, spe -
p
Do - mi - ne, Do - mi - ne,
dar, non con - fun - dar, non con - fun -
ter - num, non con - fun - dar in æ - ter - num, non con - fun - dar in æ -
poco a poco cresc.
cresc.
f
ra - vi, spe - ra - vi.
Do - mi - ne, non con - fun - dar in æ - ter - num.
dar non con - fun - dar, in æ - ter - num,
ter - num, in æ - ter - num, non con -
pp
f
cresc.
dim.

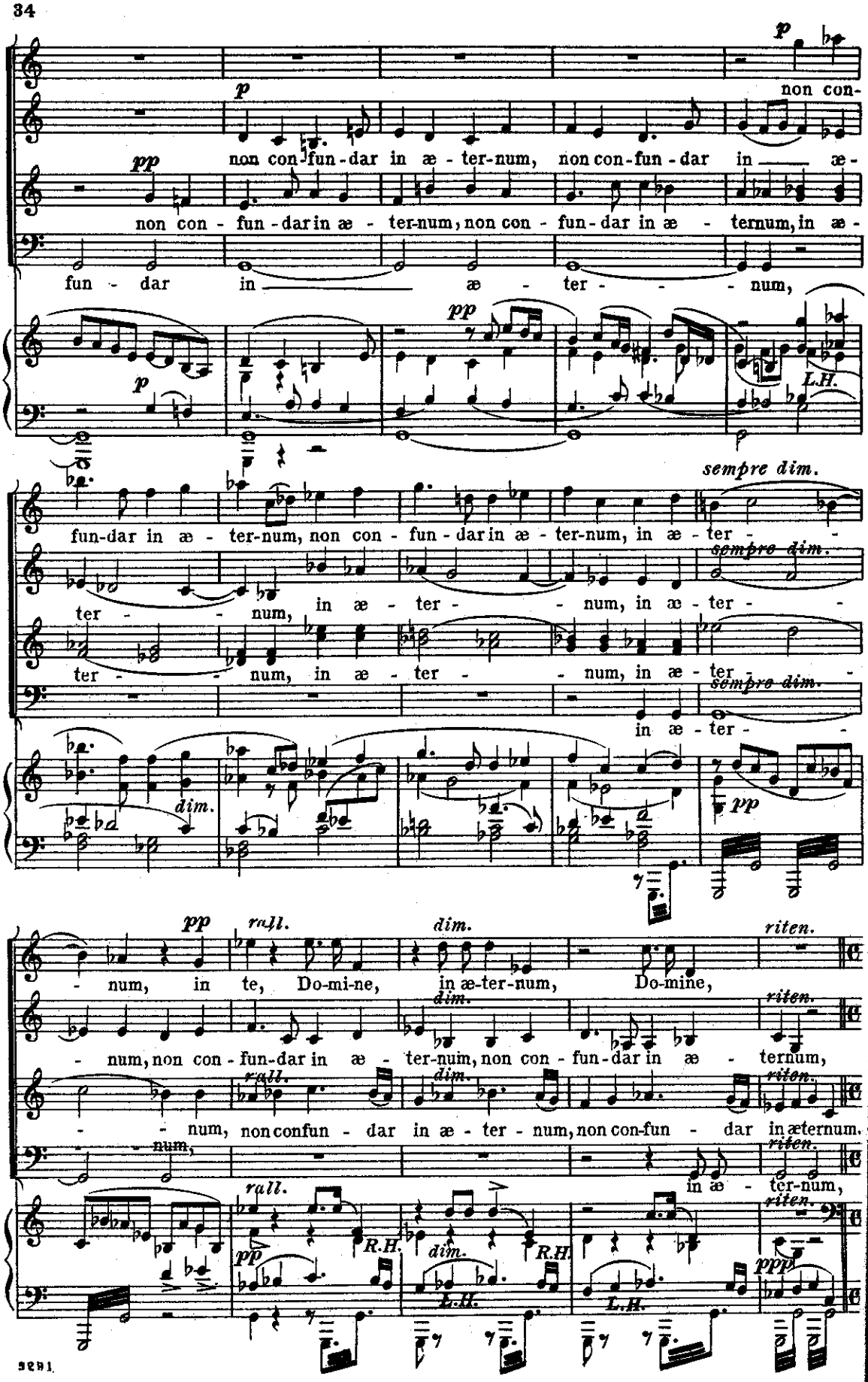
p
non con-
non con-fun-dar in æ - ter-num, non con-fun-dar in æ -
pp
non con - fun - dar in æ - ter-num, non con - fun - dar in æ - ternum, in æ -
fun - dar in æ - ter - - num,
L.H.
sempre dim.
fun-dar in æ - ter-num, non con - fun - dar in æ - ter-num, in æ - ter - -
ter - - num, in æ - ter - - num, in æ - ter - -
in æ - ter -
dim.
pp
rall.
dim.
riten.
- num, in te, Do-mi-ne, in æ-ter-num, Do-mine,
- num, non con - fun-dar in æ - ter-num, non con - fun-dar in æ - ternum,
- - num, non confun - dar in æ - ter - num, non con-fun - dar in æternum.
num,
in æ - ter-num,
R.H.
L.H.
ppp

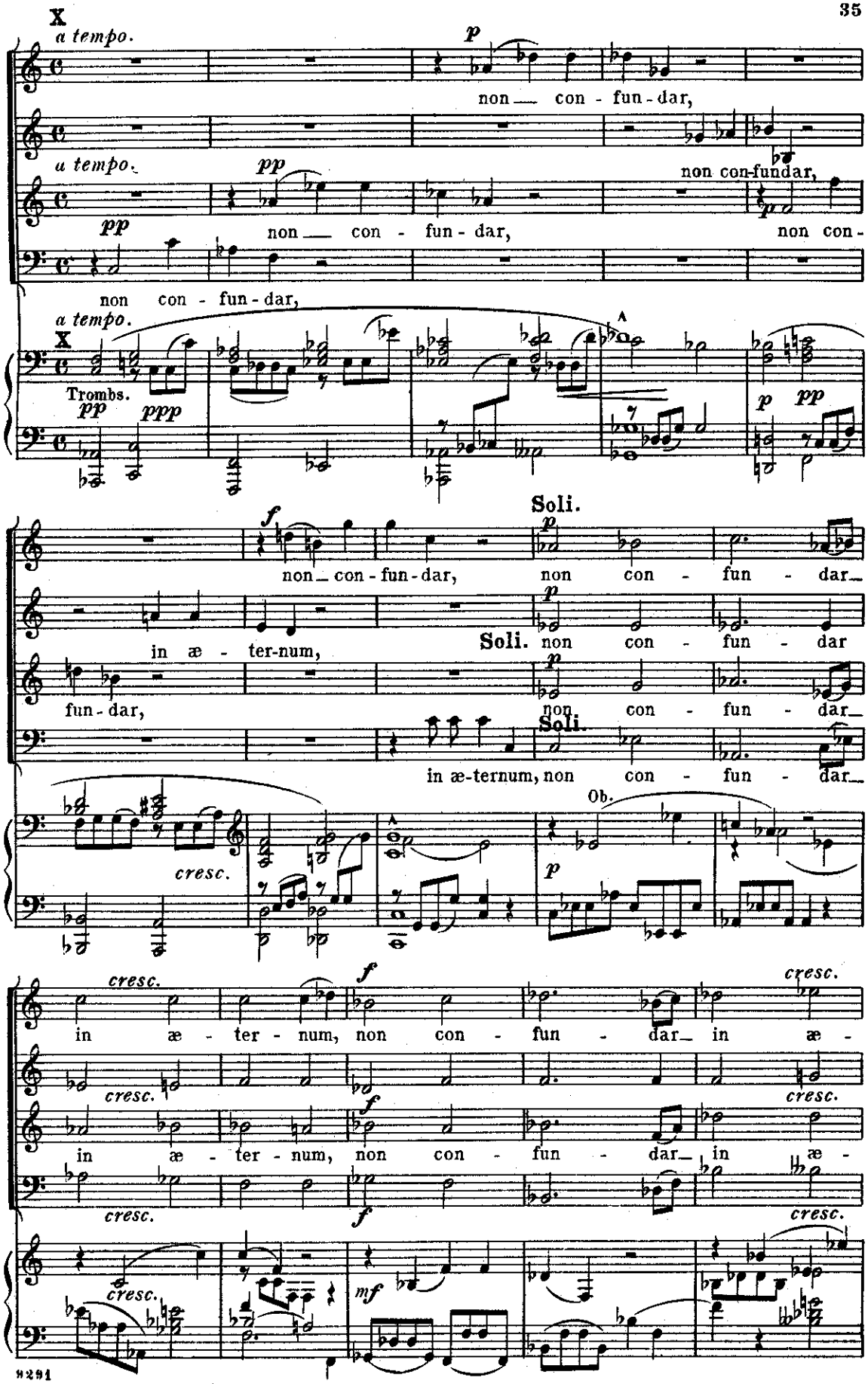
X
a tempo.
p
non — con - fun - dar,
a tempo.
pp
non con-fundar,
pp
non — con - fun - dar,
non con -
non con - fun - dar,
a tempo.
X
Trombs.
pp
ppp
p
pp
Soli.
f
p
non — con - fun - dar,
non con - fun - dar
in æ - ter-num,
Soli.
non con - fun - dar
p
fun - dar,
non con - fun - dar
Soli.
in æ-ternum, non con - fun - dar
Ob.
cresc.
p
cresc.
f
cresc.
in æ - ter - num, non con - fun - dar in æ -
cresc.
f
cresc.
in æ - ter - num, non con - fun - dar in æ -
cresc.
cresc.
f
cresc.
cresc.
mf

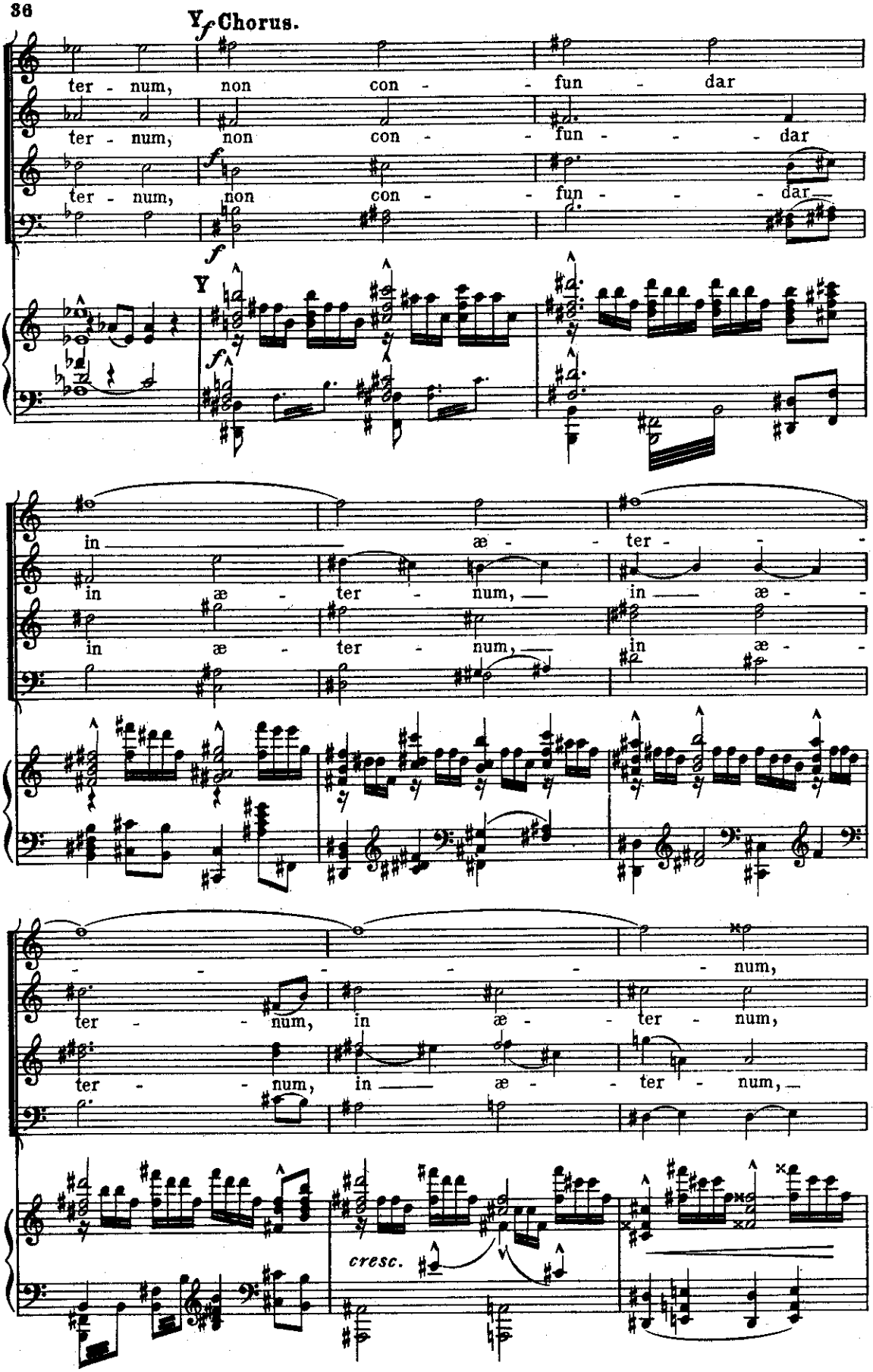
Chorus.
ter - num, non con - - fun - dar
ter - num, non con - - fun - - - dar
ter - num, non con - - fun - - - dar
in æ - - ter - - -
in æ - ter - num, in æ - -
in æ - ter - num, in æ - -
- - - - - num,
ter - - num, in æ - - ter - num,
ter - - num, in æ - - ter - num,
cresc.

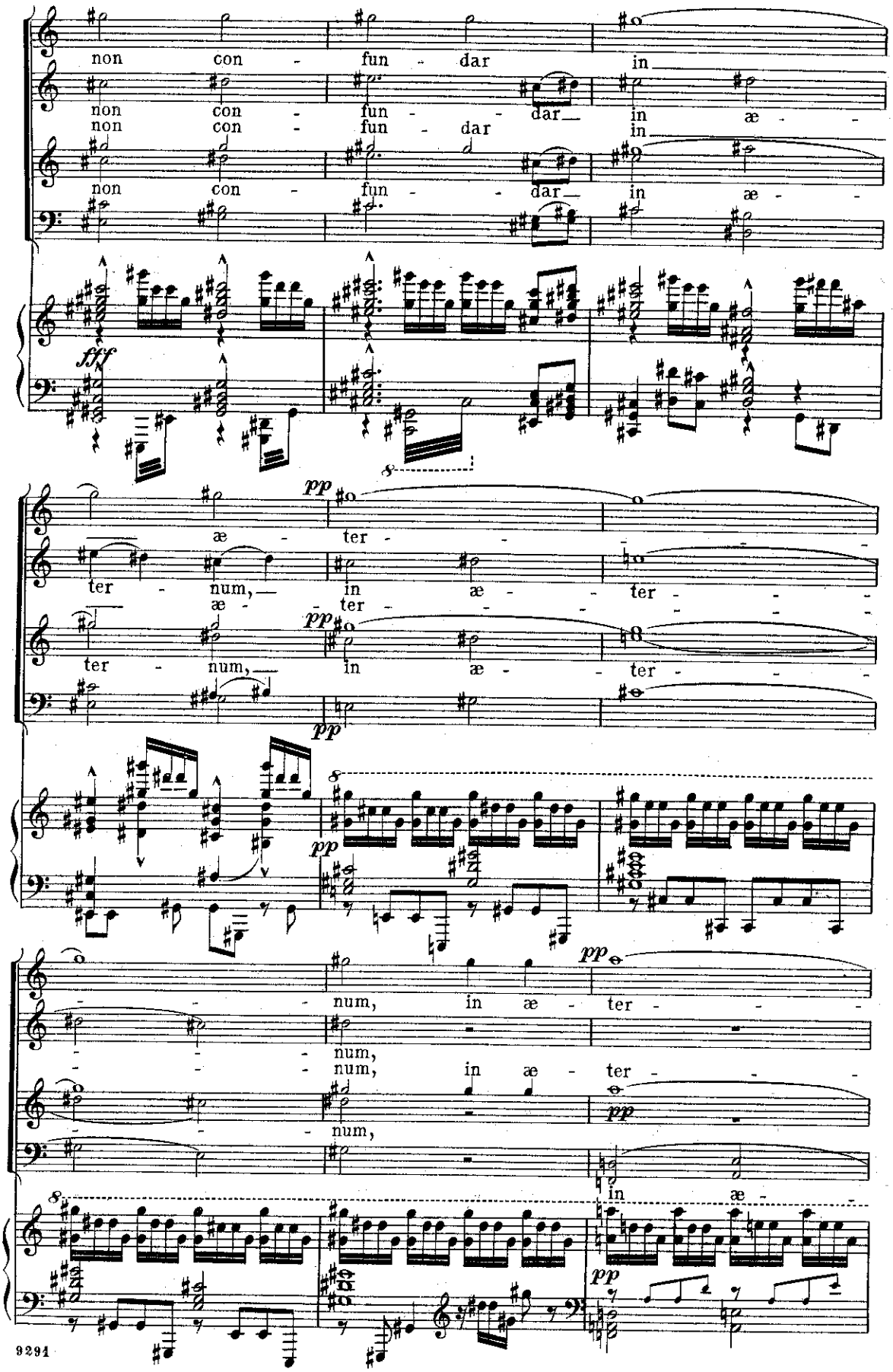
non con - fun - dar in
non con - fun - dar in æ -
non con - fun - dar in æ -
fff
pp
æ - ter -
ter - num, in æ - ter -
æ - ter -
pp
ter - num, in æ - ter -
pp
pp
num, in æ - ter -
num,
num, in æ - ter -
pp
num,
pp
in æ -
pp

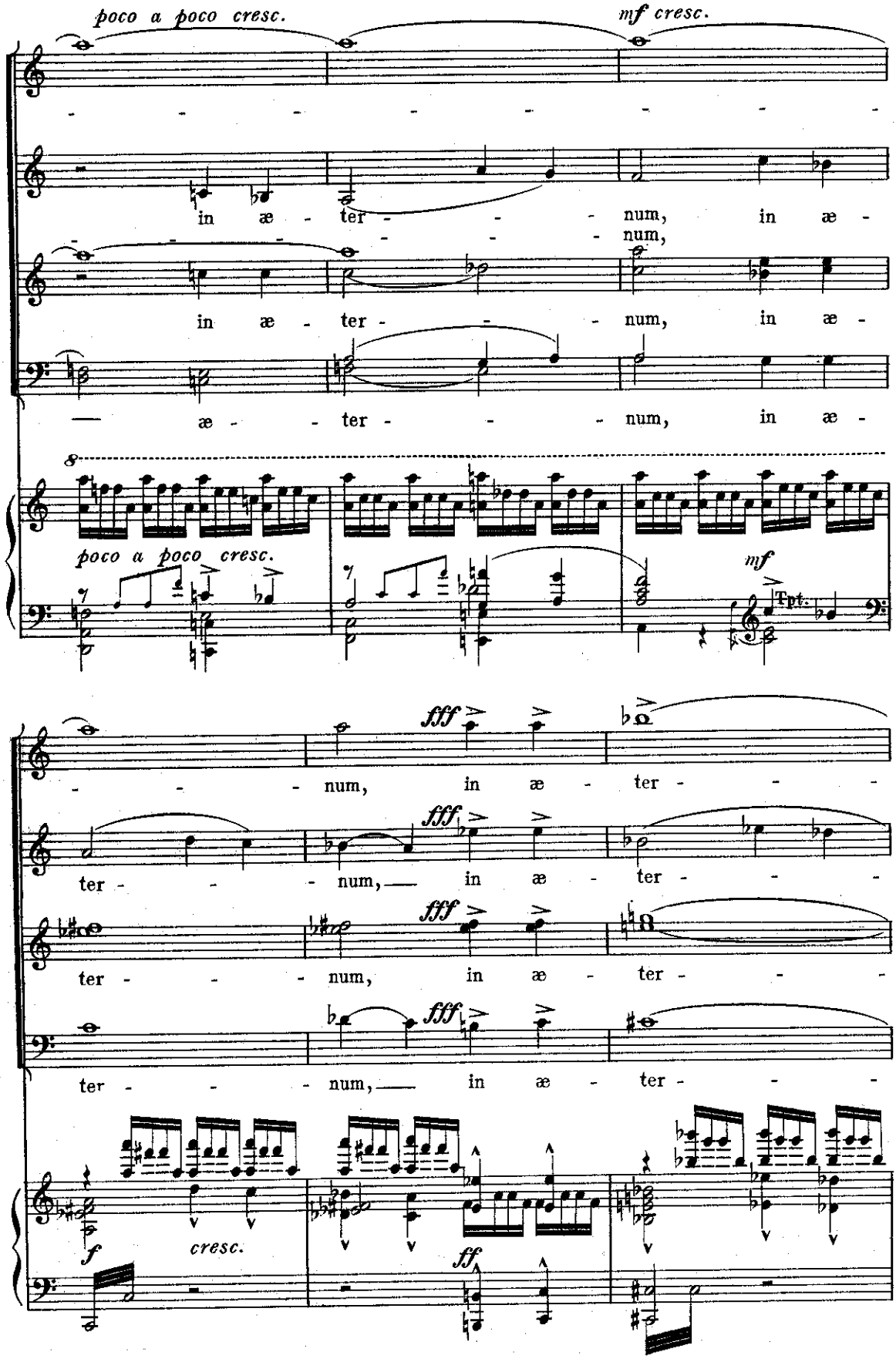
poco a poco cresc.
mf cresc.
in æ - ter - - - num, in æ -
num,
in æ - ter - - - num, in æ -
— æ - - ter - - - num, in æ -
poco a poco cresc.
mf
Tpt.
fff
- - - num, in æ - ter - - -
ter - - - num, in æ - ter - - -
ter - - - num, in æ - ter - - -
ter - - - num, in æ - ter - - -
f
cresc.
ff

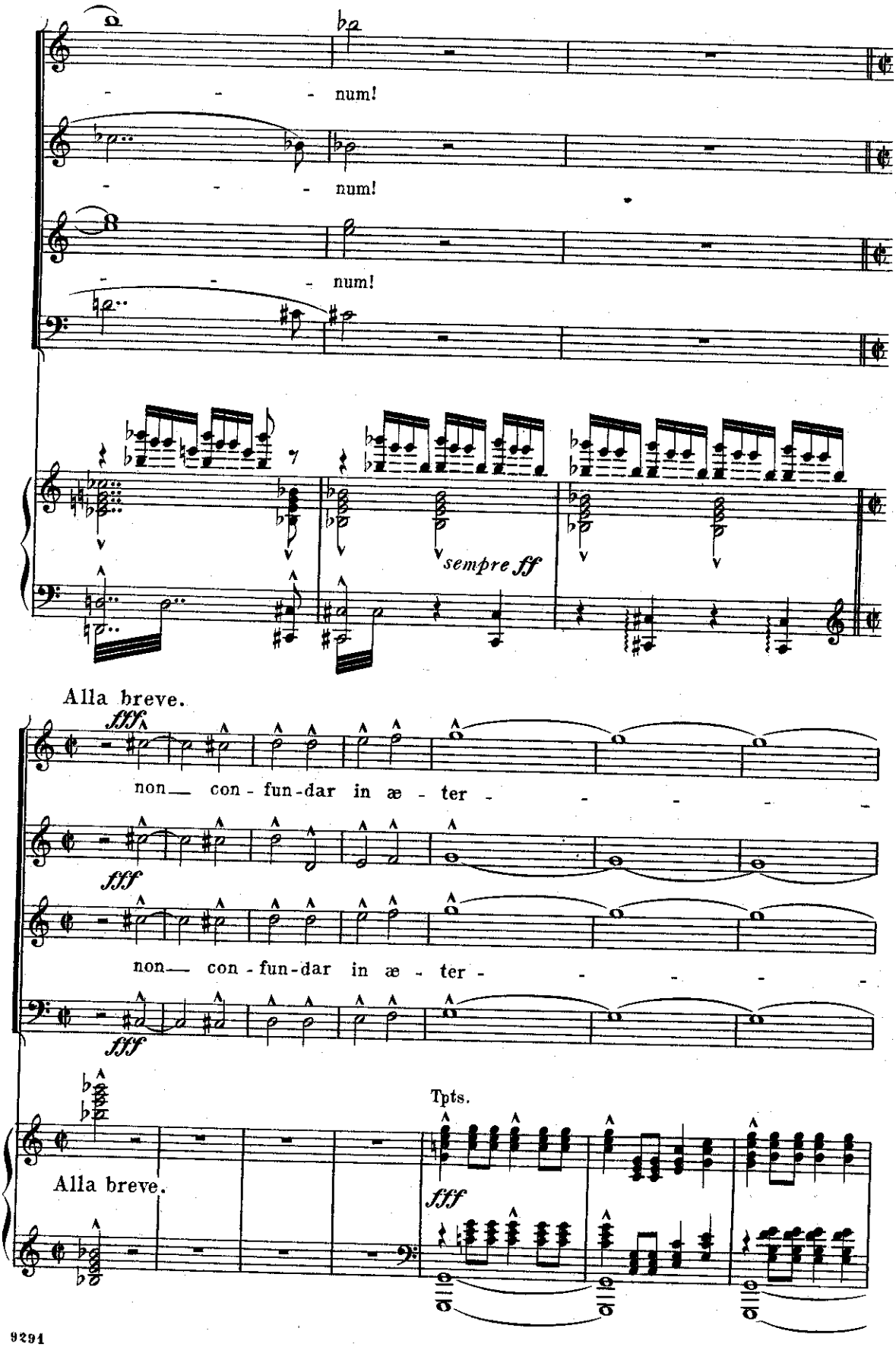
num!
num!
num!
sempre ff
Alla breve.
fff
non con - fun - dar in æ - ter -
fff
non con - fun - dar in æ - ter -
fff
Tpts.
Alla breve.
fff

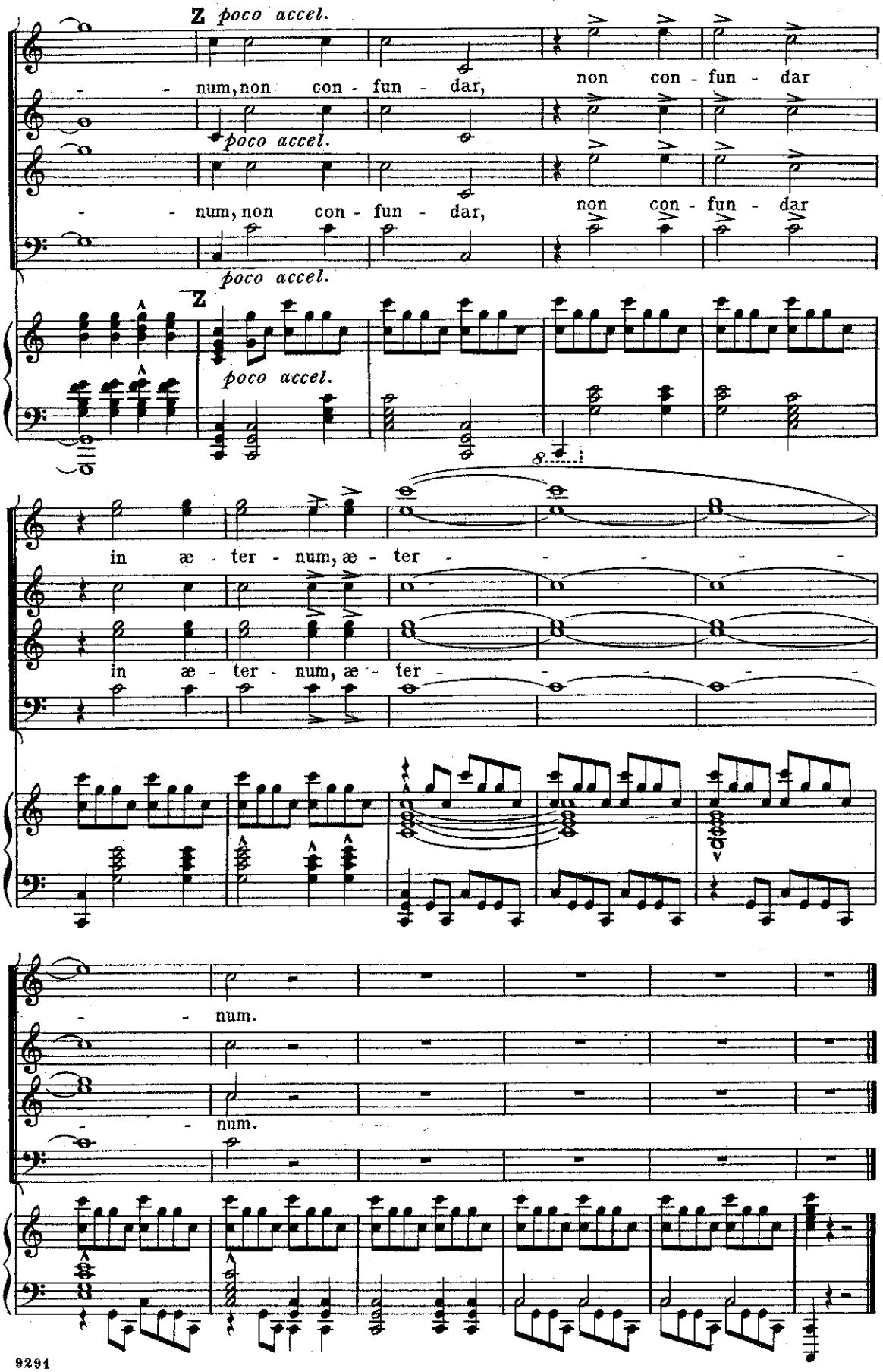
Z poco accel.
num, non con - fun - dar, non con - fun - dar
poco accel.
num, non con - fun - dar, non con - fun - dar
poco accel.
Z
poco accel.
8
in æ - ter - num, æ - ter -
in æ - ter - num, æ - ter -
num.
num.