

E-flat Clarinet

Variations on an Original Theme

Enigma

by
Edward Elgar
Op. 36

Arranged for Symphonic Wind Band
by
John Morrison
2012

E-flat Clarinet

VARIATIONS

Enigma

Edward Elgar, Op. 36

arranged for wind band by John Morrison

Andante

E-flat Clarinet

Fl, Cl, Sax

p *pp*

ten.

1

p *rit.* *attacca:*

pp

I.

(C. A. E.)

2 L'istesso tempo

pp *ten.* *ten.*

dim. *p*

p *cresc.* *ff* *dim.*

3

4 *p* *pp* *rit.* *dim.*

pp

E-flat Clarinet

II.
(H. D. S-P.)

5 Allegro

E-flat Clarinet

p stacc.

cresc.

6

mf *p*

mf *cresc.* *f*

p *pp* *dim.*

7

pp *pp*

Solo

pp *p*

E-flat Clarinet

III.
(R. B. T.)

8 Allegretto *Oboe*

E-flat Clarinet

p

9 *Clarinet*

mf

Oboe

p *mf* *fsf*

10 *Ob. & Flute*

p *cresc.*

11

2

1. 2.

E-flat Clarinet

IV.
(W. M. B.)

11 **Allegro di molto** **12**

E-flat Clarinet

ff

sf p sf

13

p sf

14 *simile*

sf sf fff

ten. ten. ten.

E-flat Clarinet

V.
(R. P. A.)

15 Moderato

Saxes, Alto, Bass Cls.

E-flat Clarinet

E-flat Clarinet

VI.
(Ysobel.)

19 **Andantino**
Alto Clar./Tenor Sax

E-flat Clarinet

20 **21** *Flute* *Bass Clarinet 8va*

22

p *pp sub.* *mf marcato* *f*

p poco marc. *dim.* *rit.* *lunga*

E-flat Clarinet

VII.
(Troyte.)

23 Presto **4** *PLAY*

E-flat Clarinet

Flutes *f*

24 *f* **4** Flutes *f*

25 *f*

ff *p*

26 *cresc.* *f* *ff* *cresc. molto* **3**

f brillante *cresc.* *molto cresc.*

ff *dim.* *p* *f sf* *sf*

27 *f brillante* *cresc.* *molto cresc.*

ff *dim.* *p* *f sf* *sf*

28 *ff*

29 *p* *cresc.* *f* *ff* *sf* *fff*

E-flat Clarinet

VIII.
(W. N.)

30 Allegretto

E-flat Clarinet

p *mf*

31

p *f* *p*

ten. *ten.* *dim.* *p*

ten. *cresc.* *f* *dim.* *p* **32** Solo

p *cresc.* *f* *dim.* *p*

largamente

p *f* *dim.* *p* **attacca:**

E-flat Clarinet

IX.

(Nimrod.)

33 Adagio
1st Clarinet

E-flat Clarinet

mf

34
pp *cresc.* *mf*

35 Oboe
dim.

36 *legatissimo*
p *cresc.* *mf* *f* *sempref*

ff

37 *rit.*
cresc. *ff* *pp dim.*

largamente

E-flat Clarinet

X.
(Dorabella.)
Intermezzo.

38 Allegretto

Eb Cl

Saxes

Oboes

Bass

6

39

Saxes/Fls/Clis

pp subito

p

mf

pp cresc.

mf

40

mf marcato

f

cresc. f

cresc. f

sf

41

p

dim.

42

Tenor Sax, Alto/Bass Cls.

pp

poco cresc. p

pp

ten.

43

ten.

poco cresc. p

pp

pp

poco cresc. p

44

45

pp

pp

46

Flutes

mf

E-flat Clarinet

XII.
(B. G. N.)

52 *Andante* *Tenor Sax.* *a tempo*

E-flat Clarinet

53

54

f *p* *pp* *p cresc.*

largamente *ff* *sf* *dim. molto* *attacca:*

E-flat Clarinet

XIII.
(* * *)
Romanza.

55 Moderato

E-flat Clarinet

56 poco rall. tranquillo

Clarinet

57 Clarinet Flute & Oboe

58 *pp cresc. mf dim. p*

59 Come prima

60 poco rall. molto tranquillo dim. e rit.

XIV. (E. D. U.) Finale.

61 Allegro

E-flat Clarinet

pp cresc. cresc. f

62 largamente a tempo

ff

63 animato

sf sf ff sf sf sf

64 largamente

sf sf fff

a tempo (primo)

sf ff

65 poco piu tranquillo

66

p cre - - - scen^f - - - do

Variation XIV - E-flat Clarinet

67

68 Grandioso

69 stringendo

70 Tempo I

71 largamente a tempo

72

73

Variation XIV - E-flat Clarinet

74 animando

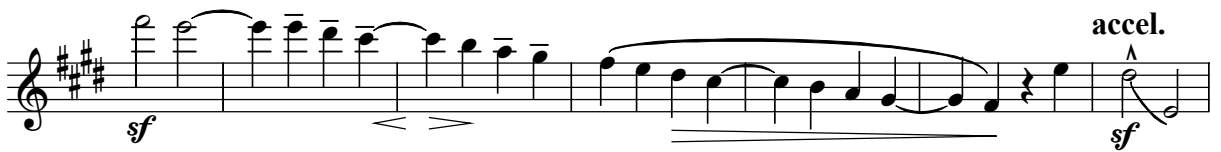

78 sempre accel.

Variation XIV - E-flat Clarinet

80

81

82

83

ff *sf* *sf* *f* *ff* *ffz* *sf* *molto cresc.* *ff sf*

Solo Clarinet in B-flat

Variations on an Original Theme

Enigma

by
Edward Elgar
Op. 36

Arranged for Symphonic Wind Band
by
John Morrison
2012

Solo Clarinet in B-flat

VARIATIONS

Enigma

Edward Elgar, Op. 36

arranged for wind band by John Morrison

Andante

Solo Clarinet in B-flat

p molto espress. *ten.*

pp *cresc.* *p* *ten.*

ten. *ten.* **1** *sostenuto* *ten.* *pp* *cresc.*

p *rit.* *mesto dim.* *attacca:* *pp dim.*

I.

(C. A. E.)

2 L'istesso tempo

p *f* *pp* *ten.*

ten. *dim.*

3 *p* *mf* *Solo*

cresc. *ff* *dim.* **4** *p*

pp *pp* *rit.* *Solo* *pp dolce*

Solo Clarinet in B-flat

II.
(H. D. S-P.)

5 Allegro

Solo Clarinet in B-flat

p stacc.

cresc. *f*

p *cresc.*

mf *cresc.* *f* *dim.*

pp *dim.*

pp

pp

pp

pp *dim.*

Solo *p dim.* Solo

Solo B-flat Clarinet

III.
(R. B. T.)

8 Allegretto

Solo B-flat Clarinet

p *f* *f* *p*

dim. *p* *p* *cresc.*

mf *p* *mf*

cresc *f* *sf* *p*

Solo *3* *2* *Solo* *p* *3* *mf*

p *dim.* *p* *p*

Solo Clarinet in B-flat

IV.
(W. M. B.)

11

Allegro di molto

Solo Clarinet in B-flat

12

13

Oboe
Soli

14

simile

Solo Clarinet in B-flat

V.
(R. P. A.)

15 Moderato

Solo Clarinet in B-flat

p *dim.*

16 Solo

p *pp*

p *mf* *dim.* Solo

ten. *mf* *dim.* **17** *p*

cresc. *f* *dim.*

ten. *p* *dim.* **18**

pp *p* *dim.* *pp*

mf

Saxes *p* **attacca:**

Solo Clarinet in B-flat

VI.
(Ysobel.)

19 Andantino

Solo Clarinet in B-flat

pp *p* *p dim.*

cue 1st Horn **20**

p *p* *ten*

21 Solo *cue 1st Cornet*

mf *pp*

cue 1st Bassoon **22** *1st Clar. mf marcato*

mf *p* *mf marcato*

mf *p poco marc.*

p *rit. 1st Bassoon* *lunga*

p *rit. 1st Bassoon* *lunga*

Solo Clarinet in B-flat

VII.
(Troyte.)

23 Presto

Solo Clarinet in B-flat

p *f* *p*

f *dim.* *p* **24** *3*

p *f* *f*

25 *ff*

sf

26 *cresc.* *f* *ff*

3 *p* *f* *p cresc.* *f*

dim. **27** *p cresc.* *f*

mf cresc. *ff* *dim.* *p*

28 *f sf sf ff*

Variation VII - Solo B-flat Clarinet

29

Solo Clarinet in B-flat

VIII.
(W. N.)

30 Allegretto

Solo Clarinet in B-flat

Solo Clarinet in B-flat

IX.
(Nimrod.)

33 Adagio

Solo Clarinet in B-flat

pp *cresc.* *p* *dim.*

34

pp *pp* *cresc.*

mf *dim.*

35 Solo

pp *p* *cresc.*

36

mf *f* *legatissimo* *sempre f*

ff

37 rit.

cresc. *ffz* *ff* *pp* *dim.*

largamente

Solo Clarinet in B-flat

X. (Dorabella.) Intermezzo.

* the first tenuto note of all groups of four semiquavers should be lengthened

38 Allegretto *Saxes*

Solo Clarinet in B-flat

Bass *pp scherzando* *sim.*

39

pp subito *cresc.* *dim.* *pp*

cresc. *p* *dim.* *ppp*

40

mf marcato *cresc.*

41

p *dim.* *pp*

42

pp *poco cresc.* *p* *pp dolce*

43

pp *poco cresc.* *p* *pp*

Variation X - Solo Clarinet in B-flat

pp *poco cresc.* *p* *ten.* *dim.*

Solo **44** *p* *pp*

45 *dim.*

pp *dim.*

46 *pp* *mf*

ppp staccato

Solo Clarinet in B-flat

XI.
(G. R. S.)

47 Allegro di molto

Solo Clarinet in B-flat

Solo B-flat Clarinet

XII.
(B. G. N.)

52 *Andante* *Tenor Sax.* *a tempo* *largamente ed espress.*

Solo B-flat Clarinet

p *cresc.*

53 *f* *p* *dim.* *pp* *cresc.*

f *dim.* *p* *pp*

54 *mf* *cresc.* *ff* *largamente*

sf *dim. molto* *pp* **attaca:**

Solo Clarinet in B-flat

XIII.
(* * *)
Romanza.

55 Moderato
1. Solo *p* *mf* Oboe & Flute

56 *p* *dim.* poco rall. tranquillo
1. Solo *Ist Clarinet*

57 Solo *molto espress.* *pp* *dim.*

58 *p* *f dim. molto p*

59 Come prima
1. Solo *p* *mf* Oboe & Flute

60 *p* *dim.* poco rall. molto tranquillo
1. Solo *Ist Clarinet*

Solo *molto espress.* *pp* *dim. e rit.* *pppp*

Solo B-flat Clarinet

XIV.
(E. D. U.)
Finale.

61 Allegro

Solo B-flat Clarinet

pp *cresc.* *cresc.* *cresc.* *f* *a tempo* *ff*

62 largamente *sf* *ff*

63 animato *sf* *sf* *ff*

64 largamente a tempo (primo) *sf* *fff* *ff*

Variation XIV - Solo B-flat Clarinet

65 poco piu tranquillo

mf espress. *ten.*

66

p *cre - - scen - - do* *f*

sf

67

f

Grandioso

68

sf sf ff

sf sf

69

stringendo

fff

70

Tempo I

fffz p cresc.

mf f fff

71

largamente

a tempo

fff

Variation XIV - Solo B-flat Clarinet

72

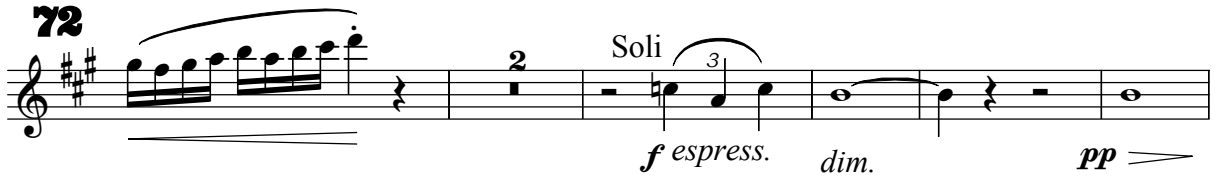

f espress. *dim.* *pp*

73

pp non legato

74 *animando*

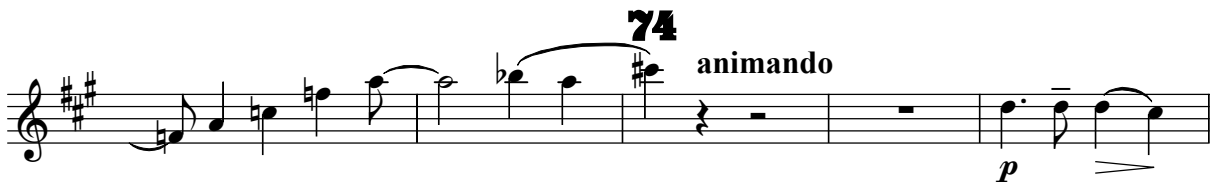

p

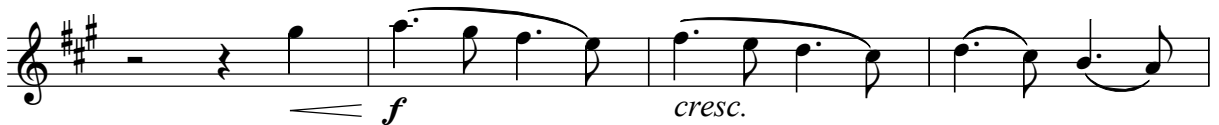

f *cresc.*

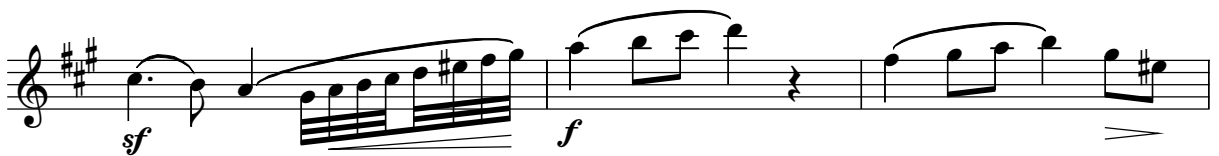

sf *f*

75

p

cresc. poco a poco

Variation XIV - Solo B-flat Clarinet

76

ff sf

sf

accel. poco a poco

77

sf sf sf

sf p

78 *sempre accel.*

sf sf

Presto sf

79

ff cantabile sf

80

ff sf sf

f

Variation XIV - Solo B-flat Clarinet

81 *ff*

82 *fff* *ffz*

83 *sf* *sf* *p* *ffsf* *molto cresc.*

1st Clarinet in B-flat

Variations on an Original Theme

Enigma

by
Edward Elgar
Op. 36

Arranged for Symphonic Wind Band
by
John Morrison
2012

1st Clarinet in B-flat

VARIATIONS

Enigma

Edward Elgar, Op. 36

arranged for wind band by John Morrison

Andante

1st Clarinet in B-flat

p *molto espress.* *ten.*

pp *cresc.* *p* *Solo Clar.*

ten. *ten.* **1** *sostenuto* *ten.*

pp *cresc.*

p *rit.* *Solo Clar.* *attacca:*

pp *dim.*

I.

(C. A. E.)

2 L'istesso tempo

p *f* *pp* *ten.*

ten.

dim.

p *Solo Clarinet* *p*

cresc. *ff* *dim.* *p* **4**

pp *pp* *ppp* *rit.*

1st Clarinet in B-flat

II.
(H. D. S-P.)

5 *Allegro* *Solo Clarinet*

1st Clarinet in B-Flat

p *mf*

2nd Oboe **6** *Solo Clarinet*

p *p* *cresc.*

mf *f*

dim. *p* *dim.*

Solo Clarinet **7**

pp *pp* *pp*

pp *pp* *pp*

p dim. *pp*

1st B-flat Clarinet

III.
(R. B. T.)

8 Allegretto

1st B-flat Clarinet

- Measure 8: *p* (piano), followed by a phrase marked *f* (forte).
- Measure 9: *dim.* (diminuendo), *p* (piano), and a triplet marked *cresc.* (crescendo).
- Measure 10: *p* (piano), a triplet marked *mf* (mezzo-forte), and a phrase marked *cresc.* (crescendo).
- Measure 11: *f* (forte), *sf* (sforzando), and a triplet marked *p* (piano).
- Measure 12: *p* (piano), a triplet marked *cresc.* (crescendo), and a phrase marked *mf* (mezzo-forte).
- Measure 13: *p* (piano), a triplet marked *cresc.* (crescendo), and a phrase marked *mf* (mezzo-forte).
- Measure 14: *p* (piano), a triplet marked *cresc.* (crescendo), and a phrase marked *mf* (mezzo-forte).

1st Clarinet in B-flat

IV.
(W. M. B.)

11 Allegro di molto

1st Clarinet in B-flat

ff *simile* *sf*

12 *ff*

13 Oboe *mf*

cresc. **14** *fff* *simile*

ten. *ten.* *ten.*

1st Clarinet in B-flat

V.
(R. P. A.)

15 Moderato

1st Clarinet in B-flat

p

dim. *p*

16 Solo Clarinet

pp *p*

Solo Clarinet

mf *dim.*

17

p *cresc.* *f*

dim. *p* *dim.*

18

pp *pp*

Solo Clarinet

p *dim.*

2nd/3rd Clarinets Saxes Solo Clar.

pp *dim.* **attacca:**

1st Clarinet in B-flat

VI.
(Ysobel.)

19 *Andantino* *Solo Clar.*

1st B-flat Clarinet

pp *p*

20 *1st Bassoon*

p

21 *Solo Clar.*

mf *p* **22** *mf*

2nd Bassoon *Solo Cl.*

mf *p dim.*

pp *rit.* *lunga*

2nd Bassoon

1st Clarinet in B-flat

VII.
(Troyte.)

23 Presto

1st Clarinet in B-flat

Variation VII - 1st B-flat Clarinet

1st Clarinet in B-flat

VIII.
(W. N.)

30 Allegretto

1st Clarinets in B-flat

Solo Clarinet

31

32

largamente

1st Clarinet in B-flat

IX.
(Nimrod.)

33 Adagio

1st Clarinet in B-flat

1st Clarinet in B-flat

X.
(Dorabella.)
Intermezzo.

* the first tenuto note of all groups of four semiquavers should be lengthened

38 *Allegretto* *Saxes*

1st Clarinet in B-flat

Bass *pp scherzando* *sim.*

39 *pp subito* *cresc.* *dim.* *pp*

cresc. *p dim.* *dim.* *ppp*

40 *mf marcato* *cresc.*

41 *p* *dim.* *pp*

42 *pp* *poco cresc.* *p* *pp dolce*

43 *pp* *poco cresc.* *p* *pp*

Variation X - 1st Clarinet in B-flat

pp *poco cresc.* *p* *ten.* *dim.*

44

pp

45

dim.

pp *dim.*

46

ppp staccato *mf*

1st Clarinet in B-flat

XI.
(G. R. S.)

47 Allegro di molto

1st Clarinet in B-flat

Measure 47: *ff* (fortissimo), *ff*, *ffz* (fortissimo zingando).

Measure 48: *pp* (pianissimo), *p* (piano), *ff* (fortissimo).

Measure 49: *pp* (pianissimo), *sf* (sforzando), *cresc.* (crescendo).

Measure 50: *ff* (fortissimo), *ff*, *sf* (sforzando), *sf*.

Measure 51: *sf* (sforzando), *sf*, *sf*, *sf*, *sf*.

1st B-flat Clarinet

XII.
(B. G. N.)

52 *Andante* *Tenor Sax.* *a tempo* *largamente ed espress.*

1st B-flat Clarinet

p *cresc.*

53

f *p* *dim.* *pp*

Solo Clar.

cresc. f *dim.* *p* *pp*

54 *largamente*

mf *cresc.* *ff*

55 *attacca:*

sf *dim. molto* *pp*

1st Clarinet in B-flat

XIII.
(* * *)
Romanza.

55 Moderato
Solo Clarinet *Obq & Flute*

1st Clarinet in B-flat

p *mf*

56 poco rall. tranquillo
Solo Clarinet

pp

57 *Solo Clarinet*
ppp

59 *Solo Clarinet*
p *f dim. molto* *p*

Obq & Flute *Solo Clarinet*

p *mf*

60 poco rall. molto tranquillo
ppp

dim. e rit. **2**
pppp

1st B-flat Clarinet

XIV.
(E. D. U.)
Finale.

61 Allegro

1st B-flat Clarinet

pp *cresc.* *cresc.* *cresc.* *f* *a tempo* *ff*

62 largamente

sf *ff*

63 animato

sf *sf* *ff*

64 largamente a tempo (primo)

sf *fff*

ff

Variation XIV - 1st B-flat Clarinet

65 poco piu tranquillo

mf espress. *ten.*

66

p *f*
cre - - scen - - do

67

sf

68 Grandioso

sf *ff*

69 stringendo

fff

70 Tempo I

fffz p *p* *cresc.*

71 largamente a tempo

mf *f*

72

ff

Variation XIV - 1st B-flat Clarinet

72

Soli 2 3

f espress. *dim.* *pp*

73

pp non legato

74 animando

p

f *cresc.*

sf *f*

75

p

cresc. poco a poco

Variation XIV - 1st B-flat Clarinet

76

ff *sf*

sf

accel. *poco* *a* *poco*

77

sf *sf* *sf*

sf *p*

78

sempre accel.

sf *sf*

sf *Presto* *sf*

79

ff *cantabile* *sf*

80

ff *sf* *sf*

f

Variation XIV - 1st B-flat Clarinet

81 *ff*

82 *fff* *ffz*

83 *sf* *sf* *p* *ffsf* *molto cresc.*

2nd Clarinet in B-flat

Variations on an Original Theme

Enigma

by
Edward Elgar
Op. 36

Arranged for Symphonic Wind Band
by
John Morrison
2012

2nd Clarinet in B-flat

VARIATIONS

Enigma

Edward Elgar, Op. 36

arranged for wind band by John Morrison

Andante

2nd Clarinet in B-flat

p molto espress.

pp

cresc. *dim.* *pp*

pp *sostenuto* *cresc.* *p*

mf dim. *p* *f* *pp dim.* *attacca:*

I.

(C. A. E.)

2 L'istesso tempo

p *pp*

p *f*

ppp *p* *pp*

cresc. *ff*

dim. *p* *pp*

ppp

2nd Clarinet in B-flat

II.
(H. D. S-P.)

5 **Allegro** *2nd Alto Sax.*

2nd Clarinet in B-flat

pp *p* *mf*

2nd Alto Sax. **6** *Solo Clarinet*

p *p* *cresc.*

mf *f*

p *pp* *dim.*

Solo Clarinet **7**

pp *pp*

3rd Cl. *pp* *pp* *3rd Cl.* *pp*

pp *p dim.* *pp*

2nd B-flat Clarinet

III.
(R. B. T.)

8 Allegretto

2nd B-flat Clarinet

1st Clarinet *PLAY* **2**

p dim.

9

p *cresc.* *mf* *p*

cresc.

10

f *p* **5**

Bassoon

p *cresc.* *mf*

p

1. 2.

2nd Clarinet in B-flat

IV.
(W. M. B.)

11 Allegro di molto

2nd Clarinet in B-flat

ff > > > > *simile* *sf*

12

ff

13

sf *p*

14

1st Clarinet

mf *cresc.* *fff*

simile *ten.* *ten.* *ten.*

2nd Clarinet in B-flat

V.
(R. P. A.)

15 Moderato

2nd Clarinet in B-flat

p

dim. *p*

2nd Oboe

pp *mf* *dim.*

17

p *cresc.* *f* *ten.*

ten. *dim. molto* *p*

dim. *pp*

18 2nd Oboe

pp *p* *dim.*

p

2
attacca:

2nd Clarinet in B-flat

VI. (Ysobel.)

19 Andantino

2nd Clarinet in B-flat *Ist Bassoon*

p

20

2nd Horn Ist Bassoon ten. Ist Bassoon

p marcato

21

pp p

22

mf mf dim. molto p

rit. lunga

2nd Clarinet in B-flat

VII.
(Troyte.)

* Please note F natural at number 26, F# at 29

2nd Clarinet in B-flat

23 Presto

24

25

26

27

28

Variation VII - 2nd B-flat Clarinet

2nd Clarinet in B-flat

VIII.
(W. N.)

30 Allegretto

2nd Clarinet in B-flat

Solo Clarinet

p *mf*

31

p *p < f >* *p* *p* *p*

ten. *ten.*

p *pdolce*

p *p* *cresc.*

32 *cue 1st Oboe*

f *dim.* *pp*

p *cresc.* *f* *dim.* *p* *tr*

tr *largamente* *rit.* *attacca:*

cresc. *p* *f* *dim.* *p* *pp*

2nd Clarinet in B-flat

IX.
(Nimrod.)

33 Adagio

2nd Clarinet in B-flat

33 *pp* *cresc.* *p* *dim.*

34 *pp* *pp* *cresc.*

mf *dim.*

35 *p* *p* *cresc.*

36 *mf* *f legatissimo* *sempre f*

ff *cresc.*

largamente **37** *rit.* *ff* *pp* *dim.*

2nd Clarinet in B-flat

X.
(Dorabella.)
Intermezzo.

38 Allegretto
Soprano Saxophone

2nd Clarinet in B-flat

Variation X - 2nd Clarinet in B-flat

2nd Clarinet in B-flat

XI.
(G. R. S.)

47 Allegro di molto

2nd Clarinet in B-flat

2nd B-flat Clarinet

XII.
(B. G. N.)

2nd B-flat Clarinet

52 *Andante* *solo Tenor Sax.* *a tempo*

PLAY pp

53 *p* *< mf* *mf dim.* *p dim.*

pp *cresc.*

54 *dim.* *p* *pp* *p* *3*

3 *cresc.* *largamente* *ff*

dim. molto *p* *solo Tenor Sax.* *attacca:* *PLAY pp*

2nd Clarinet in B-flat

XIII.
(* * *)
Romanza.

55 Moderato
Solo Clarinet

2nd Clarinet in B-flat

p *mf*

56 poco rall. tranquillo

pp *ppp*

dim.

57

ppp

58

pp *cresc.* *f dim. molto* *p*

59 Come prima

pp *p* *mf*

60 poco rall. molto tranquillo

ppp

dim. e rit. *pppp*

2nd B-flat Clarinet

XIV.
(E. D. U.)
Finale.

61 Allegro

2nd B-flat Clarinet

pp *cresc.* *cresc.*

cresc.

cresc. *f*

62 largamente a tempo

ff *sf*

sf *ff*

63 animato

sf *ff* *sf*

64 largamente

sf *sf* *fff*

a tempo (primo)

ff

poco piu tranquillo

65

1st Clarinet

Variation XIV - 2nd B-flat Clarinet

p *ten.* *p* *cre - - sc -*

66 *f* *sf* *- en - - do*

67 *sf*

f

68 *Grandioso* *sf* *ff*

69 *stringendo* *sf* *fff*

ffz *p*

70 *Tempo I*

p *cresc.* *mf*

Variation XIV - 2nd B-flat Clarinet

71 largamente a tempo

fff ff

72

p dim. pp

73 1. Solo

ppp

dim. molto

74 animando Tutti

p

f cresc. sf

75

Variation XIV - 2nd B-flat Clarinet

Variation XIV - 2nd B-flat Clarinet

81

ff

82

sf *fff*

simile

ffz

83

sf *sf* *p* *ff sf*
molto cresc.

3rd Clarinet in B-flat

Variations on an Original Theme

Enigma

by
Edward Elgar
Op. 36

Arranged for Symphonic Wind Band
by
John Morrison
2012

3rd Clarinet in B-flat

VARIATIONS

Enigma

Edward Elgar, Op. 36

arranged for wind band by John Morrison

Andante

3rd Clarinet in B-flat

p *pp* *cresc.* *dim.*

pp *ten.* *1* *sostenuto* *ten.* *pp* *cresc.*

p *mf dim.* *p* *f* *pp* *dim.* *attacca:*

I.

(C. A. E.)

2 L'istesso tempo

p *f* *pp*

ppp

p *pp*

cresc. *ff* *dim.* *p*

pp *rit.* *ppp*

3rd Clarinet in B-flat

II.
(H. D. S-P.)

Allegro

3rd Clarinet in B-flat

5 *2nd Alto Sax / 2nd Clar.*

5 *p*

mf 2 *p* 6 5

mf 4

pp *dim.* 3 7 4

pp *pp*

pp

3rd B-flat Clarinet

III.
(R. B. T.)

8 Allegretto
3rd B-flat Clarinet *1st Clarinet* *PLAY*

p dim.

9
p cresc. mf p

cresc

10
f p

2

2nd Clar.
Bassoon

p cresc. mf

1. 2.

p

3rd Clarinet in B-flat

IV.
(W. M. B.)

11 Allegro di molto

3rd Clarinet in B-flat

ff > > simile sf

12

ff

13 **14**

sf p 9 fff simile

ten. ten. ten.

3rd Clarinet in B-flat

V.
(R. P. A.)

15 Moderato

3rd Clarinet in B-flat

3rd B-flat Clarinet

VI. (Ysobel.)

19 Andantino

3rd B-flat Clarinet

Bassoon/Bass Cl. *2nd Bassoon* *3rd Horn*

20

21

2nd Bassoon/Bass Cl.

22

rit. *lunga*

3rd Clarinet in B-flat

VII.

(Troyte.)

23 Presto

3rd Clarinet in B-flat

- Measure 23: *p*, *f*, *p*
- Measure 24: *f*, *dim.*, *p*
- Measure 25: *ff*
- Measure 26: *cresc.*, *f*, *ff*
- Measure 27: *dim.*, *p*, *cresc.*, *f*
- Measure 28: *mf*, *cresc.*, *f*, *ff*, *p*

Variation VII - 3rd B-flat Clarinet

3rd Clarinet in B-flat

VIII.
(W. N.)

30 Allegretto
1st Clarinet

3rd Clarinet in B-flat

p *mf*

p *cresc.* *p* *f* *p*

31

p *cue 2nd Oboe* *ten.* *ten.* *dim.* *p* *cue 2nd Oboe*

p *cresc.* *f*

32

dim. *pp* *p* *cresc.* *f* *cue 2nd Oboe*

dim. *p* *cresc.* *tr* *tr* *tr*

largamente

p *f* *dim.* *p* *pp* *rit.* **attacca:**

3rd Clarinet in B-flat

IX.
(Nimrod.)

33 Adagio

3rd Clarinet in B-flat

34

35

36

largamente

37

rit.

3rd Clarinet in B-flat

X.
(Dorabella.)
Intermezzo.

38 Allegretto
Soprano Saxophone

3rd Clarinet in B-flat

Variation X - 3rd Clarinet in B-flat

3rd Clarinet in B-flat

XI.
(G. R. S.)

47 Allegro di molto

3rd Clarinet in B-flat

Measure 47: *ff* (fortissimo), includes a first ending bracket over the final two notes.

Measure 48: *pp* (pianissimo) at the start, followed by *ff* and *sf* (sforzando) markings.

Measure 49: *sf* markings, includes a first ending bracket over the final two notes.

Measure 50: *f* (forte), *sf*, and *cresc.* (crescendo) markings.

Measure 51: *ff* markings, includes a first ending bracket over the final two notes.

3rd B-flat Clarinet

XII.
(B. G. N.)

3rd B-flat Clarinet

52 *Andante* *solo Tenor Sax.* *a tempo*

PLAY *pp*

53 *p* *mf* *p dim.*

pp *cresc.*

54 *dim.* *p* *p* *3*

largamente

cresc.

sf dim. molto *p* *solo Tenor Sax.* *attacca:*

PLAY *pp*

3rd Clarinet in B-flat

XIII.

(* * *)

Romanza.

55 Moderato
Solo Clarinet

3rd Clarinet in B-flat

56 poco rall. tranquillo
pp ppp

57
ppp dim.

58 **59** Come prima
cresc. f dim. molto p pp p

60 poco rall. molto tranquillo
mf ppp

pppp

3rd B-flat Clarinet

XIV.
(E. D. U.)
Finale.

61 Allegro

3rd B-flat Clarinet

pp cresc. cresc. f

62 largamente a tempo

ff sf sf

63 animato

sf sf ff sf

64 largamente

sf sf sf fff

a tempo (primo)

sf sf ff

65 poco piu tranquillo

mf p

p cre - - scen - - do

Variation XIV - 3rd B-flat Clarinet

66

67

68 Grandioso

69 stringendo

70 Tempo I

71 largamente

a tempo

72

Variation XIV - 3rd B-flat Clarinet

p *dim.* *pp*

73 1. Solo *pp*

74 animando *dim. molto*

Tutti *p* *mf* *cresc.*

75 *sf* *f* *p*

cresc. poco a poco

76 *ff* *sf*

accel. poco a poco **77** *sf* *sf*

sf

Variation XIV - 3rd B-flat Clarinet

78 sempre accel.

