

Soprano Saxophone in B-flat

Variations on an Original Theme

*Enigma*

by  
Edward Elgar  
Op. 36

Arranged for Symphonic Wind Band  
by  
John Morrison  
2012

Soprano Saxophone in B-flat

# VARIATIONS

Enigma

Edward Elgar, Op. 36

arranged for wind band by John Morrison

## Theme & Variations I - IX TACET

### X.

(Dorabella.)

### Intermezzo.

Advance warning\*\*\*\*\*

Please note the change in rhythmic pattern at letters 42 & 45, and again in the second to last bar.

**38** Allegretto

B-flat Soprano Saxophone

*pp scherzando*

*cresc.*

**39**

*pp cresc.*

*mf pp dim. cresc.*

*mf p dim. pp*

**40** *Alto Sax.* *Clars/Bssns/Hn*

*p molto cresc.* *sf*

**41**

*pp*

Variation X - Soprano Saxophone

Variations XI - XIV TACET

1<sup>st</sup> Alto Saxophone

Variations on an Original Theme

*Enigma*

by  
Edward Elgar  
Op. 36

Arranged for Symphonic Wind Band  
by  
John Morrison  
2012

1st Alto Saxophone in E-flat

# VARIATIONS

## Enigma

Edward Elgar, Op. 36

arranged for wind band by John Morrison

E-flat Alto Saxophone 1

**Andante** *ten.*

*p molto espress.* *cresc.*

*ten.* *dim.* *pp* *ten.* *pp* *ten.* *pp* **1** *sostenuto* *pp* *cresc.*

*ten.* *p* *rit.* **attacca:**

### I. (C. A. E.)

#### 2 L'istesso tempo

*Flutes* *Clarinet*

*pp*

*ppp*

**3** *pp* *ten.*

*p* *ff* *dim.* *p* **4**

*pp* *p* *ten* *rit.*

1st E-flat Alto Saxophone

**II.**  
(H. D. S-P.)

**Allegro**  
*Solo Clarinet*

1st E-flat Alto Saxophone

**5**

*p stacc.*

*2nd Alto Sax.*

*pp* < > *mf* *f*

*2nd Alto*

*p* < > *p* **6** **3**

*mf* *mf* *f* *2nd Alto* *2nd Alto*

*2nd Alto* *2nd Alto* *Tenor Sax* *p* *pp dim.*

**7** *Solo Clarinet*

*pp* **13** **13**

1st E-flat Alto Saxophone

**IV.**  
(W. M. B.)

**11** Allegro di molto

1st E-flat Alto Saxophone

**12**

**13**

**14**

*ten.*

*ten.*

*ten.*

1st E-flat Alto Saxophone

V.  
(R. P. A.)

**15** Moderato

1st E-flat Alto Saxophone

*largamente*  
*mf*

*f* *dim.*

*p* *espress.*

**16** *cue 3rd Horn*  
*pp dim.* *pp* *mf* *p* *dim.*

**17**  
*pp* *pp* *cresc.*

*ten.* *f* *ten.* *dim. molto*

*pp* *dim.*

**18** *cue 3rd Horn*  
*pp* *p* *pp*

*pp* *p*

*dim.* *pp*

**attacca:**

1st E-flat Alto Saxophone

**VI.**  
(Ysobel.)

**19** Andantino

Ten Sax/Alto Clar.

PLAY

1st E-flat Alto Saxophone

**20**

cue Alto Clarinet

**21**

Alto Clarinet

**22**

1st E-flat Alto Saxophone

VII.  
(Troyte.)

**23** Presto

1st E-flat Alto Saxophone

*p* *f* *p*

*f* *p* *f*

*p* *f*

**25**

*ff sf* *sf* *sf*

**26**

*p* *cresc.* *sf* *f* *ff*

*p* *f* *p cresc.*

*f* *3* *3* *3* *3*

**27**

*p cresc.* *f* *mf cresc.*

*f* *ff* *dim.*

**28**

Variation VII - 1st E-flat Alto Saxophone

A rehearsal mark **29** is placed above the first staff at the beginning of measure 29. A triplet of eighth notes (G4, F#4, E4) is marked with a '3' above it in measure 27 of the third staff.

1st E-flat Alto Saxophone

VIII.  
(W. N.)

**30** Allegretto

*Solo Clarinet*

1st E-flat Alto Saxophone

**31**

**32**

*largamente*

*rit.*

Solo *attacca:*

*p* < *f*

*dim.*

*p*

*pp*

1st E-flat Alto Saxophone

**IX.**  
(Nimrod.)

**33** Adagio

*cue Tenor Sax*

1st E-flat Alto Saxophone

**34**

**35**

**36** *legatissimo*

*largamente*

**37** *rit.*

1st E-flat Alto Saxophone

**X.**  
(Dorabella.)  
**Intermezzo.**

**38** Allegretto

1st E-flat Alto Saxophone

*pp scherzando*

*cresc.*

**39**

*pp cresc.*

*mf pp dim. cresc.*

*mf p dim. pp*

**40**

*p molto cresc. sf* Clars/Bssns/Hn

**41**

*pp*

Variation X - 1st E-flat Alto Saxophone

42 *sf poco* *pp*

*p* *p* *pp*

43 *molto cresc.* *f* *pp* 2nd Alto Sax.

44 *pp* *molto cresc.* *pp*

45 *pp* 2nd Alto Sax. *p* 5

Clarinet 46 *ppp*

*mf*

1st E-flat Alto Saxophone

**XI.**  
(G. R. S.)

**47** Allegro di molto

1st E-flat Alto Saxophone

1<sup>st</sup> E-flat Alto Saxophone

**XII.**

***(B.G.N.)***

1st E-flat Alto Saxophone

**XII.**  
(B. G. N.)

**52** *Andante* *solo Tenor Sax.* *a tempo* *Tenor Sax.*

1st E-flat Alto Saxophone

*p* *f* *cresc.* *f* *p* *pp* *cresc.* *f* *dim.* *p* *pp* *attacca:*

**53** *Solo*

**54** *largamente*

1st E-flat Alto Saxophone

**XIII.**  
(\* \* \*)  
**Romanza.**

**55** Moderato

1st E-flat Alto Saxophone

*p*

*mf* *p* *dim.*

**56** poco rall. tranquillo Clarinet solo

*p*

**57** Clarinet solo

*pp*

**58**

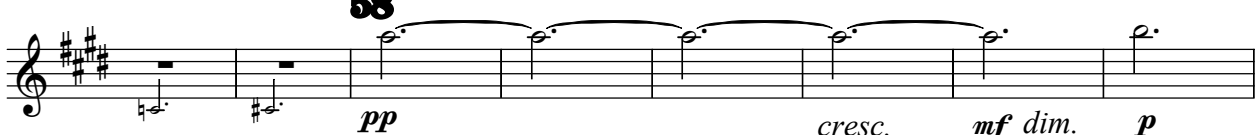

*pp* *cresc.* *mf dim.* *p*

**59** Come prima

*p*

*mf* *p* *dim.*

**60** poco rall. molto tranquillo dim. e rit.

*poco rall.* *molto tranquillo* *dim. e rit.*

1st E-flat Alto Saxophone

**XIV.**  
(E. D. U.)  
**Finale.**

**61** Allegro

1st E-flat Alto Saxophone

*pp* *cresc.*

*cresc.* *cresc.* *mf*

**62** largamente a tempo

*ff* *sf* *sf* *sf* *cue Horns 1 & 2*

*ff*

**63** animato

*sf* *sf* *ff* *sf* *sf*

*sf* *sf* *sf* *sf*

**64** largamente a tempo (primo)

*fff* *sf* *cue Horns 1 & 2*

**65** Clars & Flutes

Variation XIV - 1st E-flat Alto Saxophone

Variation XIV - 1st E-flat Alto Saxophone

**73**

pp

**74** animando

p

mf cresc. sf f

**75**

sf

f sf ff

**76**

sf

sf

accel. poco a poco

**77**

sf

Variation XIV - 1st E-flat Alto Saxophone

2<sup>nd</sup> Alto Saxophone

Variations on an Original Theme

*Enigma*

by  
Edward Elgar  
Op. 36

Arranged for Symphonic Wind Band  
by  
John Morrison  
2012

E-flat Alto Saxophone 2

# VARIATIONS

## Enigma

Edward Elgar, Op. 36

arranged for wind band by John Morrison

Andante

E-flat Alto Saxophone 2

### I.

(C. A. E.)

2 L'istesso tempo

2nd E-flat Alto Saxophone

## II. (H. D. S-P.)

**Allegro**

**5**

*Solo Clarinet*

*1st Alto Sax*

2nd E-flat Alto Saxophone

2nd E-flat Alto Saxophone

**III.**  
**(R. B. T.)**

**8 Allegretto**

Oboe 3 1st Alto Sax. *PLAY*

2nd E-flat Alto Saxophone *p*

**9** *ten.* *p* *cresc.* *ten.* *ten.* **2**

**10** Clarinets 2/3 *p* *cresc* *sf* **3**

Clarinet 3 *5*

1st Alto Sax. **5**

*mf* **3** **3** **3** *p* 1. 2.

2nd E-flat Alto Saxophone

**IV.**  
(W. M. B.)

**11** Allegro di molto

2nd E-flat Alto Saxophone

**12**

**13**

**14**

*ten.*

*ten.*

*ten.*

2nd E-flat Alto Saxophone

V.  
(R. P. A.)

**15** Moderato

2nd Alto Saxophone in E-flat

*largamente*  
*mf*

*dim.*

*p* *espress.*

**16**  
*pp dim.* *mf* *p dim.*

**17**  
*pp* *pp* *cresc.*

*ten.* *f* *ten.* *dim. molto*

*pp* *dim.*

**18**  
*p* *pp*

*pp* *p*

*1st Alto Sax.*  
*dim.* **attacca:**

2nd E-flat Alto Saxophone

**VI.**  
*(Ysobel.)*

**19** Andantino

2nd E-flat Alto Saxophone

*Ten Sax/Alto Clar.* *PLAY*

**20**

*Alto Clarinet/ 1st Alto Sax*

**21**

*Alto Clar. / 1st Alto Sax*

*1st Bssn.*

**22**

2nd E-flat Alto Saxophone

VII.  
(Troyte.)

**23** Presto

2nd E-flat Alto Saxophone

Variation VII - 2nd E-flat Alto Saxophone

2nd E-flat Alto Saxophone

VIII.  
(W. N.)

**30** Allegretto

*Solo Clarinet*

2nd E-flat Alto Saxophone

*p* < *mf*

*1st Alto Sax.*

*f* *p* **31** *p*

*1st Alto Sax.*

*p*

*1st Alto Sax.*

*p* *cresc.* *f*

*1st Alto Sax.*

**32**

*p cresc.* *f*

*dim.*

*p*

(1st Alto plays through)  
**attacca:**

**largamente**

*p* *f* *dim.* *p* *pp*

2nd E-flat Alto Saxophone

**IX.**  
(Nimrod.)

**33**

Adagio

2nd E-flat Alto Saxophone

**34**

**36**

*largamente*

**37**

*rit.*

**X.**  
(Dorabella.)  
**Intermezzo.**

**38** Allegretto

2nd E-flat Alto Saxophone

*pp scherzando*

*cresc.*

**39**

*pp cresc.*

*mf pp dim. cresc.*

*mf p dim. pp*

**40**

Tenor Sax

*p molto cresc. sf*

Clars/Bssns/Hn

**41**

*pp*

Variation X - 2nd E-flat Alto Saxophone

42 *Ist Alto Sax*  
*sf poco*  
*pp*

*Ist Alto Sax* *PLAY* *p* *Ist Alto Sax*

43 *Ist Alto Sax*  
*p* *2*

44 *pp*

45 *pp*

46 *Clarinet* *5* *ppp*  
*mf*

2nd E-flat Alto Saxophone

**XI.**  
(G. R. S.)

**47** Allegro di molto  
*1st Alto Sax.*

2nd E-flat Alto Saxophone

- Measure 47: *ff* (fortissimo), marked *1st Alto Sax.*
- Measure 48: *ff* (fortissimo), *sf* (sforzando), and *sf* (sforzando).
- Measure 49: *sf* (sforzando), *sf* (sforzando), *sf* (sforzando), *sf* (sforzando), and *sf* (sforzando).
- Measure 50: *p* (piano), *cresc.* (crescendo), and *ff* (fortissimo).
- Measure 51: *ff* (fortissimo), *sf* (sforzando), *sf* (sforzando), *ff* (fortissimo), and *sf* (sforzando).

2nd E-flat Alto Saxophone

**XII.**

***(B.G.N.)***

2nd E-flat Alto Saxophone

**XII.**  
(B. G. N.)

**52** *Andante* *solo Tenor Sax.* *a tempo* *Tenor Sax.*

2nd E-flat Alto Saxophone

*p* *f* *cresc.* *f* *p* *mf* *cresc.* *f* *sf* *dim. molto* *p* *attacca:*

**53** *1st Alto Sax*

**54** *largamente*

2nd E-flat Alto Saxophone

**XIII.**  
(\* \* \*)  
**Romanza.**

**55** Moderato  
*1st Alto Sax* PLAY

2nd E-flat Alto Saxophone

poco rall.  
**56** tranquillo *Clarinet solo*

**57** *Clarinet solo*

**58**

**59** Come prima  
*1st Alto Sax*

poco rall.  
**60** molto tranquillo dim. e rit.

2nd E-flat Alto Saxophone

**XIV.**  
(E. D. U.)  
**Finale.**

**61** **Allegro**  
*1st Alto Sax.*

2nd E-flat Alto Saxophone

*pp* *cresc.*

*cresc.* *cresc.*

**62** **largamente**  
*ff* *sf*

**a tempo** *cue Horns 1 & 2*  
*sf* *sf* *ff*

**63** **animato**  
*sf* *sf* *ff*

**64** **largamente**  
*sf* *sf* *sf* *fff*

**a tempo (primo)** *cue Horns 1/2*  
*sf*

**65** **poco piu tranquillo**  
*Clarinets & Flutes*

Variation XIV - 2nd E-flat Alto Saxophone

*mf* *ten.* *ten.*

*cre - scen - do* **66** *f*

**67** *sf* *f*

*sf* *cresc.* *ff*

**68** Grandioso

*ff*

**69** stringendo *sf* *sf* *fff*

*fffz*

**70** Tempo I

*p* *mf* *cresc.* **71** largamente *fff*

*sf* *ff* *ten.*

**72**

*sf* *Oboes, Clarinets & Bassoons*

Variation XIV - 2nd E-flat Alto Saxophone

**73**

**74** animando

**75**

*1st Alto Sax.*

**76**

accel. poco a poco

**77**

Variation XIV - 2nd E-flat Alto Saxophone

**78** sempre accel.

**Presto**

**79**

**80**

**81**

**82**

**83**

Tenor Saxophone

Variations on an Original Theme

*Enigma*

by  
Edward Elgar  
Op. 36

Arranged for Symphonic Wind Band  
by  
John Morrison  
2012

B-flat Tenor Saxophone

# VARIATIONS

## Enigma

Edward Elgar, Op. 36

arranged for wind band by John Morrison

Andante

B-flat Tenor Saxophone

*p*

*p cresc.*

*pp cresc.*

*mf dim.*

*p*

*f*

### I.

(C. A. E.)

L'istesso tempo

*pp*

*dim.*

*p*

*mf*

*f*

*dim.*

*pp*

*p*

*ten.*

*rit.*

B-flat Tenor Saxophone

**II.**  
*(H. D. S-P.)*

**Allegro**

*Solo Clarinet*

*1st Alto Sax*

B-flat Tenor Saxophone

5

2nd Alto Sax

*PLAY*

*p*

3

2nd Alto

*p*

6

3

Alto Saxes

*mf* *f* *dim.* *dim.*

*p* *pp dim.*

2 3 7 17

B-flat Tenor Saxophone

**III.**  
*(R. B. T.)*

**8** **Allegretto**  
*Oboe* *3* *1st Alto Sax.* *PLAY*

B-flat Tenor Saxophone

**9**  
*p* *cresc.* *f* *p*

*cresc* *sf*

**10** *Clarinet 2/3* *Clarinet* *1st Alto Sax.*

*mf* *p*

1. 2.

B-flat Tenor Saxophone

**IV.**  
(W. M. B.)

**11** Allegro di molto

B-flat Tenor Saxophone

**12**

**13**

**14**

B-flat Tenor Saxophone

V.  
(R. P. A.)

**15** Moderato

B-flat Tenor Saxophone

*mf* *largamente*

*f* *dim.*

*p* *espress.* *dim.*

**16** Flute solo

+ Oboes, Horns

*mf* *dim.* *p*

**17**

*pp* *cresc.*

*f* *ten.* *dim.* *3*

**18**

*p* *dim.* *pp*

*p* *dim.* **attacca:**

B-flat Tenor Saxophone

**VI.**  
(Ysobel.)

**19** *Andantino* *espress.*

B-flat Tenor Saxophone

*p*

**20** *2nd Bassoon* *PLAY*

*p* *p* *p marcato*

**21**

*p* *p* *p*

**22**

*mf* *mf* *dim.*

*p* *rit.* **2** *lunga*

B-flat Tenor Saxophone

VII.  
(Troyte.)

**23** Presto

B-flat Tenor Saxophone

**24**

**25**

Variation VII - Bb Tenor Saxophone

**28**

**29**

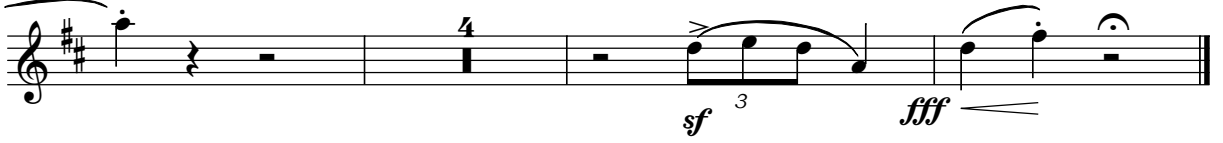

B-flat Tenor Saxophone

**VIII.**  
(W. N.)

**30** Allegretto

*Solo Clarinet*

B-flat Tenor Saxophone

**31**

**32**

**largamente**

(1st Alto plays through) **attacca:**

B-flat Tenor Saxophone

**IX.**  
(Nimrod.)

**33** Adagio

B-flat Tenor Saxophone

*ppp* *cresc.* *dim.* *pp*

**34** *pp* *cresc.* *mf* *f* Soli

**35** *p* *pp*

*p* *cresc.* *mf*

**36** *f* *legatissimo* *sempre f*

*ff* *cresc.*

**37** *rit.* *ff* *pp* *dim.*

*largamente*

B-flat Tenor Saxophone

**X.**  
(Dorabella.)  
**Intermezzo.**

**38** Allegretto

Ten Sax

Saxes

Oboes

Bass

6

Saxes/Fls/Clars

**39** cue Cor Anglais

*p* *cresc.*

*pp* *cresc.* *mf* *dim.* *pp*

**40** *p* *molto cresc.* *sf*

**41** 3 11

**42** *p* *pp* *molto cresc.* *f*

**43** *pp* *molto cresc.* *f*

**44** cue Horn solo 10 **45** *pp* *molto cresc.*

**46** *pp* *dim.* cue Bassoon 1

B-flat Tenor Saxophone

**XII.**  
(B. G. N.)

**52** **Andante** **Solo** **a tempo**  
*p* *molto espress.* *pp* *p* *largamente ed espress.*

B-flat Tenor Saxophone

**53** *p* *dim.*

**54** *p* *cresc.* *mf*

**58** *cresc.* *f* *sf* *dim. molto*

**attacca:** *dim.*

B-flat Tenor Saxophone

**XIII.**  
(\* \* \*)  
**Romanza.**

**55** Moderato  
*Alto Sax*

B-flat Tenor Saxophone

*p* *mf*

**56** poco rall. *pp* *tranquillo* *dim.* *Clarinet solo*

**57** *pp* *6* **58** *6*

**59** Come prima *p* *mf*

**60** poco rall. *pp* *molto tranquillo* *dim. e rit.* *5* *2*

B-flat Tenor Saxophone

**XIV.**  
(E. D. U.)  
**Finale.**

**61** *Allegro*  
1st Alto 2nd Alto  
B-flat Tenor Saxophone *pp*

*cresc.* *cresc.* *cresc.*

**62** *largamente* *a tempo* *cue Horn 3*  
*ff sf sf ff*

**63** *animato*  
*sf sf*

**64** *largamente* *a tempo (primo)* *cue Horn 3*  
*sf sf fff sf*

Variation XIV - B-flat Tenor Saxophone

**65** poco piu tranquillo

*p* *mf* *ten.*

**66**

cre - - scen - - do *f*

*sf* *f* *cresc.*

**67**

**68** Grandioso

*ff* *ff*

**69** stringendo

*fff* *fffz*

**70** Tempo I

*mf* *cresc.* *fff*

**71** largamente

*a tempo* *sf* *sf* *ten.* *ff*

**72**

*sf* Oboes<sub>3</sub>, Clarinets & Bassoons<sub>3</sub>

Variation XIV - B-flat Tenor Saxophone

**73**

**74** animando

**75**

**76**

accel. poco a poco

**77**

Variation XIV - B-flat Tenor Saxophone

**78** *sempre accel.*

*sf sf sf sf sf sf*

**79** *Presto*

*sf p sf*

**80**

*ff sf sf*

**81**

*ff*

**82**

*sf fff ffz*

**83**

*sf sf p ff sf*  
*molto cresc.*

Baritone Saxophone

Variations on an Original Theme

*Enigma*

by  
Edward Elgar  
Op. 36

Arranged for Symphonic Wind Band  
by  
John Morrison  
2012

Baritone Saxophone in E-flat

# VARIATIONS

## Enigma

Edward Elgar, Op. 36

arranged for wind band by John Morrison

Andante **6** **4** **1** **5** rit. **attacca:**

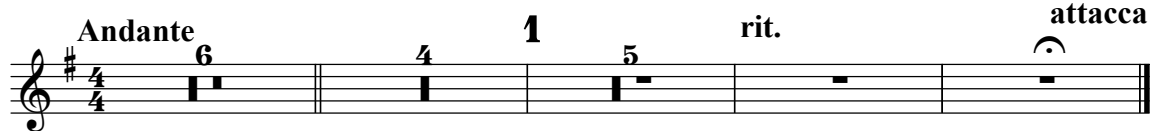

### I. (C. A. E.)

**2** L'istesso tempo  
Flutes 8va Clarinets 8va

*pp*

*mf* *f* *p*

rit. **2**

E-flat Baritone Saxophone

**II.**  
*(H. D. S-P.)*

**5** **Allegro** **6** *Bassoons, Bass Cl.*

E-flat Baritone Saxophone

E-flat Baritone Saxophone

**III.**  
*(R. B. T.)*

**8 Allegretto** *Oboe* *1st Alto Sax.*

E-flat Baritone Saxophone

*p*

**9**

*p* *cresc.* *f*

*tr* *tr* *tr* **10** **10**

*p* *cresc* *sf*

*Alto & Tenor Saxes*

*p*

E-flat Baritone Saxophone

**IV.**  
(W. M. B.)

**11** Allegro di molto

E-flat Baritone Saxophone

E-flat Baritone Saxophone

V.  
(R. P. A.)

**15** Moderato  
*1st Bassoon*

E-flat Baritone Saxophone

*mf dim.*

**16**  
*p dim. pp mf dim. p*

**17**  
*p pp cresc.*

*ten. f*

*ten. dim. p*

**18**  
*pp p*

*attacca:*

E-flat Baritone Saxophone

VI.  
(Ysobel.)

**19** *Andantino* **20** *2nd Bassoon* *PLAY* **21** *3*

B Sax

*pp*

*Horn*

*Bassoons* **22** *mf* *mf*

*dim.* *p* *dim.* *rit.* *2* *lunga*

E-flat Baritone Saxophone

**VII.**  
(Troyte.)

**23** Presto

E-flat Baritone Saxophone

- Measure 24:** Starts with piano (*p*), followed by forte (*f*), and ends with a decrescendo (*dim.*).
- Measure 25:** Starts with piano (*p*), followed by forte (*f*).
- Measure 26:** Starts with piano (*p*), followed by *senza cresc.* (without crescendo), and ends with forte (*f*).
- Measure 27:** Starts with piano (*p*), followed by *senza cresc.* (without crescendo), and ends with forte (*f*).
- Measure 28:** Starts with piano (*p*), followed by *senza cresc.* (without crescendo), and ends with forte (*f*).
- Measure 29:** Starts with piano (*p*), followed by *senza cresc.* (without crescendo), and ends with forte (*f*).

Dynamic markings include *p*, *f*, *ff*, *sf*, *cresc.*, *dim.*, *senza cresc.*, and *pp*. Articulations include accents and slurs.

E-flat Baritone Saxophone

VIII.  
(W. N.)

**30** Allegretto  
*Solo Clarinet*

B Sax

*p*

*p* *p* *f*

**31**

*mf* *dim. p*

*mf* *sonore, cresc.* *f* *sonore* *dim.*

**32**

*p* *cresc.* *f* *dim.* *p*

*largamente* *attacca:*

*f* *dim.* *p* *pp*

E-flat Baritone Saxophone

**IX.**  
(Nimrod.)

**33** Adagio

E-flat Baritone Saxophone

**34**

**35**

**36**

*largamente*

**37** rit.

Baritone Saxophone

**X.**  
*(Dorabella)*  
*Intermezzo.*

***TACET***  
*or take Soprano Saxophone*

E-flat Baritone Saxophone

**XI.**  
(G. R. S.)

**Allegro di molto**

*Alto Saxes 8va*

E-flat Baritone Sax.

**47**

*ff* *ff*

**48**

*ff* *sf* *sf*

**49**

*sf* *sf* *sf* *sf* *sf*

*sf* *p* *cresc.* *sfp dim.*

*p* *cresc.* *cresc.*

**50**

*Alto Saxes 8va*

*ff* *ff* *ff*

*sf* *sf* *sf* *sf* *sf* *p*

**51**

*ff* *ff*

*Alto Saxes 8va*

*f cresc. molto ff* *sf*

E-flat Baritone Saxophone

**XII.**  
(B. G. N.)

**52** *Andante* *solo Tenor Sax.* *a tempo*

E-flat Baritone Saxophone

*f* *p* *cresc.*

**53** *54* *Horns*

*p* *f*

*largamente* *attacca:*

*f* *dim. molto p*

E-flat Baritone Saxophone

**XIII.**  
(\* \* \*)  
*Romanza.*

E-flat Baritone Saxophone

**55** Moderato  
*p* *mf*

**56** poco rall. tranquillo **57**  
*p* *dim.* 2 10 6

**58** **59** Come prima  
*p* *mf* 6

**60** molto tranquillo  
poco rall. *dim. e rit.* 6 2

E-flat Baritone Saxophone

**XIV.**  
*(E. D. U.)*  
**Finale.**

**61** *Allegro*  
E-flat Baritone Saxophone *pp*  
1st Alto 2nd Alto Tenor  
*cresc.*

**62** *largamente* *a tempo* *cue Horn 4*  
*ff*

**63** *animato*  
*sf*

**64** *largamente* *a tempo (primo)* *cue Horn 4*  
*fff*

**65**  
*dim. molto mf*

**66**  
*cre - - scen - - do* *f*

Variation XIV - E-flat Baritone Saxophone

**67**

**68 Grandioso**

**69 stringendo**

**70 Tempo I**

**71 largamente**

**72**

**73**

Variation XIV - E-flat Baritone Saxophone

**74** animando

**76**

**77**

**78** sempre accel.

**79**

**80**

Variation XIV - E-flat Baritone Saxophone

**81**

**82**

**83**

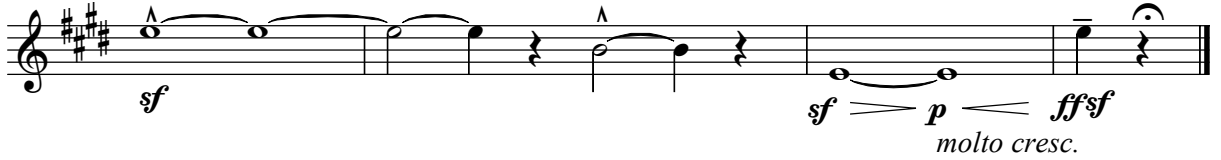
