

Viola

Clarinet Concerto

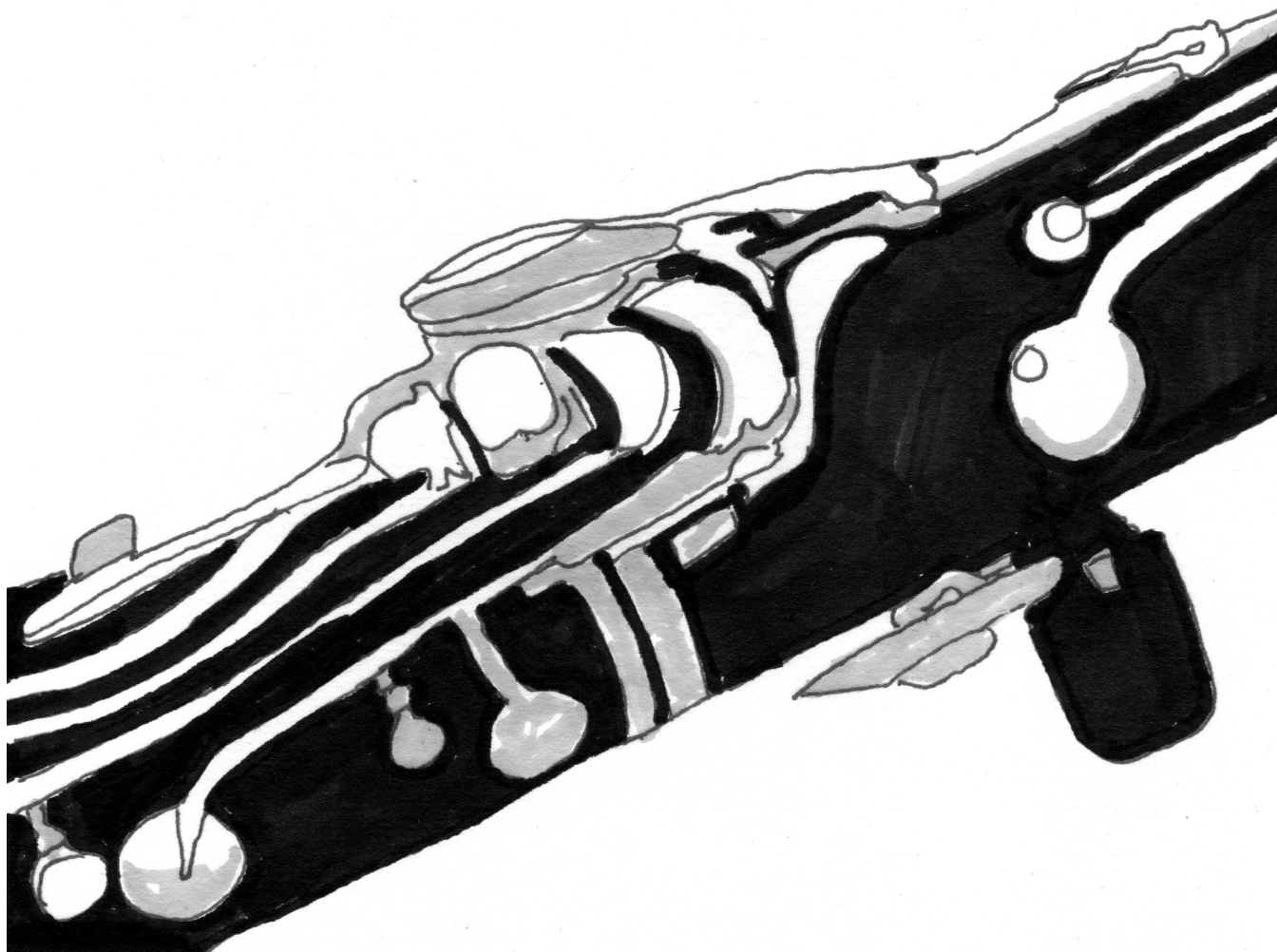

Conversations and Observations

Peter Dyson
2006

Movement I

(♩ = 60)

Peter Dyson

Noblimente

Movement II

I Cantabile

4 (♩ = 90)

pizz. **3**

mf

10

9

mf

24

2

6

3

mf

36

3

10

ff

52

7

3

mf

65

7

mf

77

mf

82

20

arco

mf

108

116

123

131

139

146

152

158

Movement III

Peter Dyson

1 **Largo Lyrico!** ($\text{♩} = 50$)

f *p*

6

p

16

mf *mf* *sul pont.* *nat.*

28

mf *mf*

33

mf

38

mf *f* *sfzp* *mf*

43

48

52

55

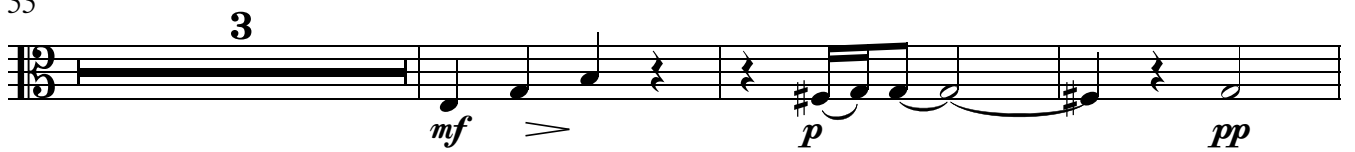

61

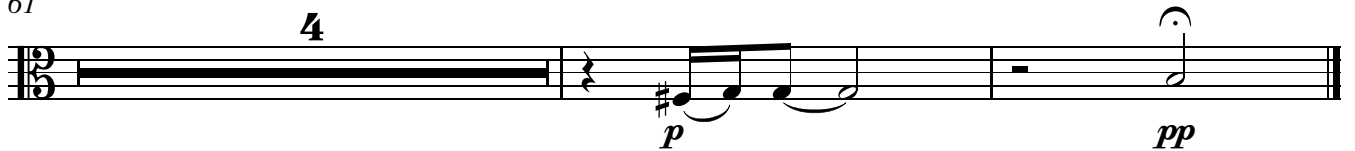

Viola
Movement IV

Peter Dyson

1 **Animato** (♩. = 75)
2

69 **Molto Legato (a tempo)**

75

81

88

94

100

107

111

115 **Rubato**

8

poco accel.

2

poco rit.

25

150 **Animato (tempo primo)**

