

CANTVS I

Cornet
ó Violin

MISSA CONCERTATA IN ECHO

SYMPHONIA

Christoph Straus

CANTVS I
Cornet ó Violin

4

7

9

11

KYRIE

Ky - ri - e e - lei - son,

Ky - ri - e e - lei - son, Ky - ri - e e - lei - son,

Ky - ri - e e - lei - son, Ky - ri -

e e - lei - son, Ky - ri - e e - lei - son. Chri - ste e - lei -

15

son, Chri - ste e -

18

lei - son, Chri - ste e - lei - son, Chri - ste e - lei - son, Chri - ste e - lei -

21

son, Chri - ste e - lei - son, Chri - ste e - lei - son, Chri - ste e - lei - son, Chri -

24

ste e - lei - son. Ky - ri - e e - lei -

30

son, Ky - ri - e e - lei - son,

33

Ky - ri - e e - lei - son, Ky - ri - e e - lei - son, Ky - ri - e

36

e lei - son, Ky - ri - e e lei - son,

39

Ky - ri - e e - lei - son,

42

Ky - ri - e e - lei - son, Ky - ri - e e - lei - son, Ky - ri - e e - lei - son, Ky - ri -

46

e e - lei - son, Ky - ri - e e - lei - son.

GLORIA

Bass

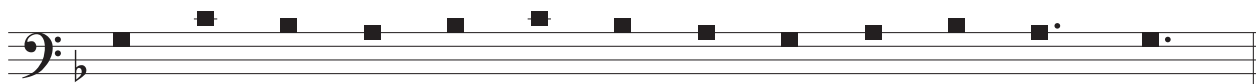

Glo - ri - a in ex - cel - sis De - o.

Et in ter - ra pax, et in ter - ra pax ho - mi - ni - bus, bo - nae vo - lun - ta - tis.

4

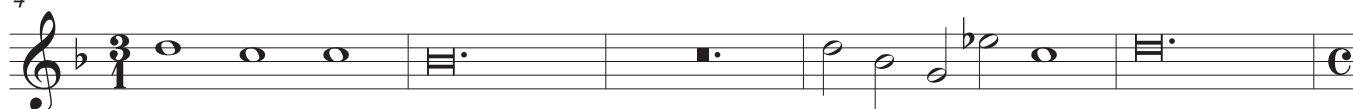

Lau - da - mus te, be - ne - di - ci - mus te,

9

a - do - ra - mus te, glo - ri - fi - ca - mus te.

11

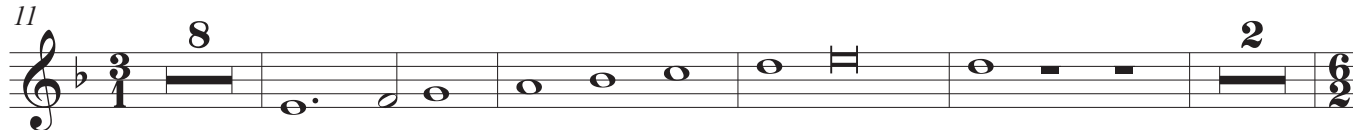

Do - mi - ne De - us, Rex cae - le - stis,

25

De - us Pa - ter om - ni - po - tens. Je - su, Je - su

28

Chri - ste, Fi - li - us Pa -

35

tris, Fi - li - us Pa - tris, Fi - li - us Pa - tris.

38

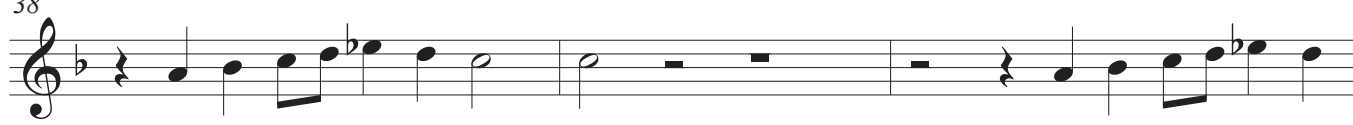

Qui tol - lis pec - ca - ta mun - di, qui tol - lis pec - ca - ta

41

mun-di, pec-ca-ta mun-di, su - sci - pe, su - sci - pe de - pre - ca - ti - o - nem

45

no - stram, de - pre - ca - ti - o - nem no - stram.

52

Qui se - des, qui se - des

55

ad dex - te - ram Pa - tris, mi - se -

58

re - re no - bis. Quo - ni - am tu so - lus San - ctus.

61

Tu so - lus Do - mi - nus. Tu so - lus Do - mi - nus. Tu

64

so - lus Al - tis - si - mus, Je - su Chri - ste.

67

Cum San - cto Spi - ri - tu in glo - ri - a De - i Pa -

70

tris, cum San - cto Spi - ri - tu

74

in glo - ri - a De - i Pa - tris, cum San -

78

cto Spi-ri-tu in glo-ri-a De-i Pa-tris.

81

A-men, a-men.

CREDO

Tenor

Cre-do in u-num De-um.

Pa-trem om-ni-po-ten-tem, fac-to-rem cæ-li, fac-to-rem cæ-

4

-li et ter-ræ, om-ni-um et in-vi-si-

7

bi-li-um, et in-vi-si-bi-li-um.

12

Et ex Pa-tre na-tum an-te om-ni-a sæ-cu-la, an-te om-ni-a sæ-cu-la. De-um de

15

De-o, lu-men de lu-mi-ne, lu-men de lu-mi-ne, lu-men de lu-mi-

18

ne, De-um ve-rum de De-o ve-ro, de De-o ve-ro.

21

Ge - ni - tum, ge - ni - tum, non fac - tum, con - sub - stan - ti - a - lem Pa - tri:

25

per quem om - ni - a, per quem om - ni - a fac - ta sunt, fac - ta sunt, fac - ta sunt.

28

Et in - car - na - tus est, et

37

in - car - na - tus est de Spi - ri - tu San - cto ex — Ma - ri - a Vir - gi - ne, ex — Ma - ri - a

40

Vir - gi - ne: et ho - mo, ho - mo, et

43

ho - mo, ho - mo fac - tus est. Cru - ci - fi - xus

46

e - ti - am pro no - bis, cru - ci - fi - xus e - ti - am pro no - bis,

49

pas - sus, et — se - pul - tus, et se - pul - tus est, pas - sus, et

52

— se - pul - tus est. Et re - sur - re - xit,

59

et re - sur - re - xit, et re - sur - re - xit ter - ti - a

65 8

di - e se - cum - dum scrip - tu - ras.

76

Et a - scen - dit in cæ - lum, in cæ - lum:

82 2

se - det ad dex - te - ram Pa - tris,

87 3

se - det ad dex - te - ram Pa -

93

tris. Et i - te-rum ven-tu - rus est cum glo - ri-a iu - di - ca - re vi -

96

vos, vi - vos, vi - vos et mor - tu -

99

os: cu - ius re - gni non e - rit fi - nis,

102

cu - ius re - gni non e - rit, non e - rit fi - nis, fi - nis.

105 6

Si - mul a - do - ra - tur et

113

con-glo - ri - fi - ca - tur, si - mul a - do - ra - tur et con - glo - ri - fi -

116

ca - tur. Et u - nam san -

120

ctam ca - tho - li - cam et a - po -

123

sto - li - cam Ec - cle - si - am. Con - fi - te - or, con - fi - te - or, con - fi - te - or u - num bap - tis - ma, in

126

re - mis - si - o - nem pec - ca - to - rum. Et ex - pec - to re - sur - rec - ti -

129

o - nem mor - tu - o - rum et vi - tam ven - tu - ri sæ - cu - li. A - men.

132

Et vi - tam ven - tu - ri sæ - cu - li. A - men. Et vi - tam ven -

135

tu - ri, et vi - tam ven - tu - ri sæ - cu - li. A - men. Et vi - tam ven - tu - ri, ven - tu - ri,

138

et vi - tam ven - tu - ri sæ - cu - li. A - men. Et vi - tam, et

141

vi - tam ven - tu - ri sæ - cu - li. A - men, a - men.

SANCTUS & BENEDICTUS

San - - - ctus, San-ctus, San - ctus, San-

8

ctus San - ctus, San - ctus, Do - mi-nus De - us Sa - ba - oth.

14

Ple - ni sunt cæ - li et ter - ra, et ter - ra

18

glo - ri-a tu - a, glo - ri-a tu - a. O-san - na, o-san - na, o -

22

san - na, o-san - na in ex - cel - sis,

26

in ex-cel - sis, in ex - cel - sis.

33

BENEDICTUS

O - san - na, o - san - na, o - san - na, o - san -

41

na in ex - cel - sis,

48

in ex-cel - sis, in ex - cel - sis.

AGNUS DEI

A - gnus De - i, A - gnus De - i, qui tol - lis pec - ca -

4

- ta mun - di, pec - ca - ta mun - di, mi - se - re - re no - bis.

7

A - gnus De - i, qui tol - lis pec - ca - ta mun -

24

di, do - na, do - na no - bis pa - cem, do - na, do - na no - bis pa - cem, pa - cem,

27

pa - cem. A - gnus De - i, De - i, A - gnus De - i, De - i,

30

qui tol - lis pec - ca - ta mun - di, pec - ca - ta mun - di, pec -

33

ca - ta mun - di, mun - di, do - na no - bis pa - cem, do - na no - bis pa - cem,

36

pa - cem, pa - cem.

ALTVS I
Cornet
ó Trombon

MISSA CONCERTATA IN ECHO

SYMPHONIA

Christoph Straus

ALTVS I
Cornet ó Trombon

4

7

9

11

KYRIE

Ky - ri - e e - lei - son, Ky - ri -

5

e e - lei - son,

9

Ky - ri - e e - lei - son,

12

Ky - ri - e e - lei - son.

16

Chri - ste e - lei - son, Chri-ste e - lei-son, Chri-ste e - lei - son, Chri-

19

ste e - lei - son, Chri-ste e - lei-son, e-lei - son, Chri-ste e - lei-son, Chri-ste e -

22

lei - son, Chri-ste e - lei - son, Chri-ste e - lei-son, e-lei - son.

25

Ky - ri - e e - - - lei - son,

32

Ky-ri-e e - lei - son, Ky - ri - e e-lei - son, Ky-ri-e e -

35

lei - son, Ky-ri-e e - lei - son, Ky-ri - e e - lei -

38

son, Ky - ri - e e - lei - son,

41

Ky - ri - e e - lei - son, Ky-ri - e e -

44

lei - son, Ky-ri-e e - lei - son, Ky-ri - e e - lei -

47

son, Ky-ri-e e - lei - son.

GLORIA

Bass

Glo - ri - a _____ in _____ ex - cel - sis De - o.

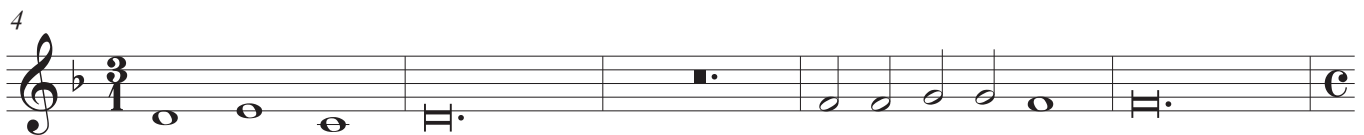
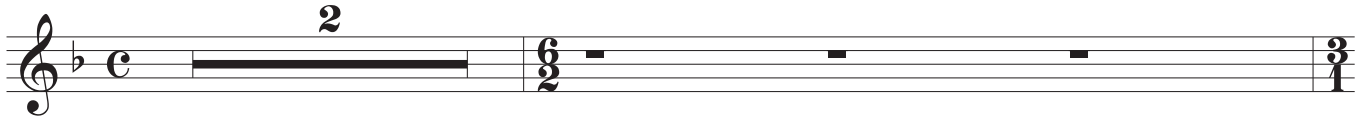

Lau - da - mus te, be - ne - di - ci - mus te,

a - do - ra - mus te, glo - ri - fi - ca - mus te.

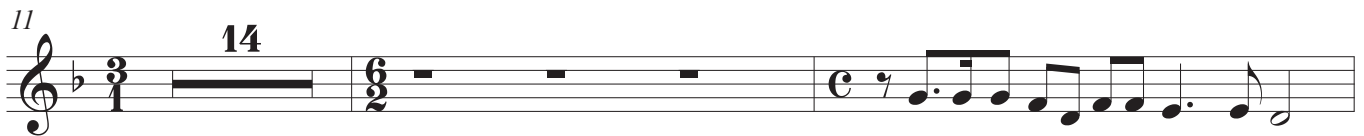

Do - mi - ne Fi - li u - ni - ge - ni - te,

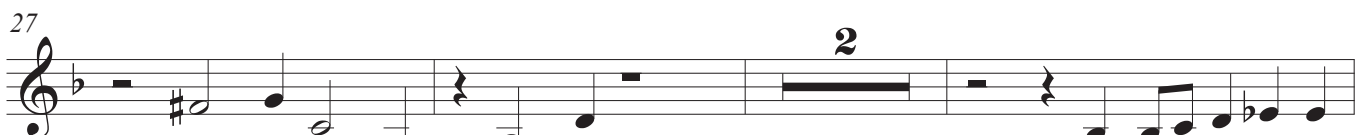

Je - su Chri - ste, Chri - ste, Do - mi - ne De - us,

A - gnus De - i, Fi - li - us Pa - tris, Pa - tris, Fi - li - us Pa -

tris, Fi - li - us Pa - tris, Fi - li - us Pa - tris.

Mi - se - re - re no - bis.

42

Su - sci - pe, su - sci - pe de - pre - ca - ti - o - nem no - stram,

46

p

de - pre - ca - ti - o - nem no - stram. Qui se - des, qui

53

se - des ad dex - te - ram Pa - tris,

56

mi - se - re - re no - bis, mi - se - re - re no - bis.

59

Quo - ni - am tu so - lus San - ctus. Tu so - lus

62

Do - mi - nus, tu so - lus Do - mi - nus, Do - mi - nus.

65

Je - su Chri - ste. Cum San -

68

- cto Spi - ri - tu in glo - ri - a De - i Pa - tris,

71

cum San - cto Spi - ri - tu in glo - ri - a, cum San - cto

74

Spi - ri - tu in glo - ri - a De - i Pa - tris, cum San - cto

77

Spi - ri - tu in glo - ri - a, Cum San - cto Spi - ri - tu in glo - ri - a De - i

80

Pa - tris. A - men, a - men, a - men.

CREDO

Tenor

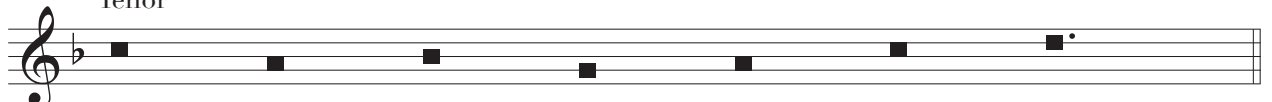

Cre - do in u - num De - um.

Pa - trem om - ni-po - ten - tem, fac-to-rem cæ - li, cæ -

4

li, cæ - li et ter - ræ, vi-si-bi-li-um om - ni-um et in-

7

vi-si-bi-li-um, et in-vi-si - bi - li - um. 5

14

De - um de De - o, lu - men de lu - mi - ne, lu - men de lu - mi -

17

ne, lu - men de lu - mi - ne, De - um ve - rum de De - o ve - ro, de De - o ve -

20

ro. Ge - ni - tum, non fac - tum, con - sub - stan - ti - a - lem

23

Pa - tri: per quem om - ni - a, per quem om - ni - a

26

fac - ta sunt, fac - ta sunt, fac - ta sunt.

45

Cru - ci - fi - xus e - ti - am pro no - bis, cru - ci - fi - xus

47

e - ti - am pro no - bis, cru - ci - fi - xus e - ti - am pro no - bis sub

49

Pon - ti - o Pi - la - to: pas - sus, et se - pul - tus est, et

52

— se - pul - tus est. Et re - sur - re - xit,

59

et re - sur - re - xit, et re - sur - re - xit, se - det ad dex - te -

83

ram, se - det ad dex - te - ram Pa - tris, se - det ad dex - te - ram Pa -

90

tris, Pa - tris. Et i - te - rum ven - tu - rus est

94

cum glo - ri - a iu - di - ca - re vi - vos, vi - vos,

101

cu-ius re-gni non e - rit fi - nis, non e - rit fi - nis, non

104

e - rit fi - nis. Si - mul a - do - ra - tur et

113

con-glo - ri - fi - ca - tur, si - mul a - do - ra - tur et con-glo - ri - fi -

116

ca - tur. Et u - nam san - ctam ca - tho - li - cam et

121

a - po - sto - li - cam Ec - cle - si - am. Con - fi - te - or, con - fi - te - or, con -

125

fi - te - or u - num bap - tis - ma, in re - mis - si - o - nem pec - ca - to - rum. Et

128

— ex - pec - to et vi - tam ven - tu - ri sæ - cu - li. A - men.

132

Et vi - tam ven - tu - ri sæ - cu - li. A - men. Et vi - tam ven - tu - ri, et vi - tam ven - tu - ri sæ - cu - li.

136

A - men. Et vi - tam ven - tu - ri, ven - tu - ri, et vi - tam ven - tu - ri sæ - cu - li,

140

et vi - tam ven - tu - ri sæ - cu - li, sæ - cu - li. A - men, a - men.

SANCTUS & BENEDICTUS

4

San - - - ctus, San - ctus, San -

8

ctus, San - ctus, San - ctus, Do - mi - nus De - us Sa - ba - oth,

11

5

Do - mi - nus De - us Sa - ba - oth. Glo - ri - a

19

tu - a. O - san - na, o - san - na, o - san - na, o - san -

23

na in ex-cel - sis, in ex-cel -

27

2

sis, in ex-cel - sis, in ex-cel - sis.

BENEDICTUS

33

5

O - san - na, o - san - na, o - san - na, o - san -

41

na in ex-cel - sis, in ex-cel -

45

2

sis, in ex-cel - sis, in ex-cel - sis.

AGNUS DEI

A - gnus De - i, A - gnus De - i, qui tol - lis pec - ca -

4

- ta mun - di, pec - ca - ta mun - di, mi - se - re - re no - bis.

7

17

24

Do - na no - bis pa - cem, do - na no - bis pa - cem, pa - cem,

27

f *p* *f* *p*

pa - cem. A - gnus De - i, De - i, A - gnus De - i, De - i,

30

f *p* *f*

qui tol - lis pec - ca - ta mun - di, pec - ca - ta mun - di, pec -

33

p *f* *p*

ca - ta mun - di, mun - di, do - na no - bis pa - cem, do - na no - bis pa - cem,

36

pp *f*

pa - cem, pa - cem.

ALTVS I
Cornet
ó Trombon

MISSA CONCERTATA IN ECHO

SYMPHONIA

Christoph Straus

ALTVS I
Cornet ó Trombon

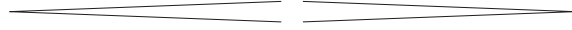
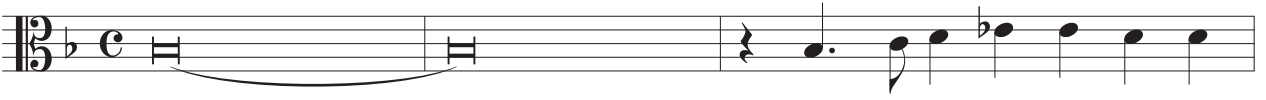

4

7

9

11

KYRIE

Ky - ri - e e - lei - son, Ky - ri -

5

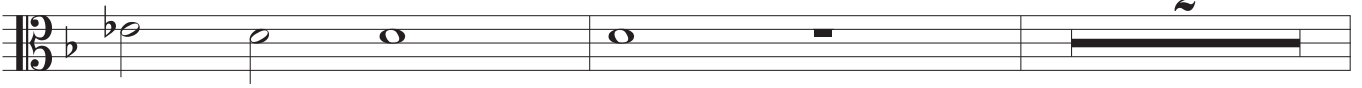

e e - lei - son,

9

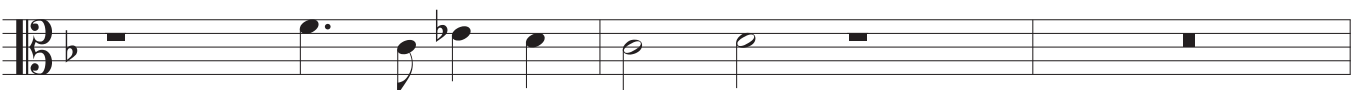

Ky - ri - e e - lei - son,

12

Ky - ri - e e - lei - son.

16

Chri - ste e - lei - son, Chri-ste e - lei-son, Chri-ste e - lei - son, Chri-

19

ste e - lei - son, Chri-ste e - lei-son, e-lei - son, Chri-ste e - lei-son, Chri-ste e -

22

lei - son, Chri-ste e - lei - son, Chri-ste e - lei-son, e-lei - son.

25

Ky - ri - e e - - - lei - son,

32

Ky-ri-e e - lei - son, Ky - ri - e e - lei - son, Ky-ri-e e -

35

lei - son, Ky-ri-e e - lei - son, Ky-ri - e e - lei -

38

son, Ky - ri - e e - lei - son,

41

Ky - ri - e e - lei - son, Ky - ri - e e -

44

lei - son, Ky-ri-e e - lei - son, Ky-ri - e e - lei -

47

son, Ky - ri - e e - lei - son.

GLORIA

Bass

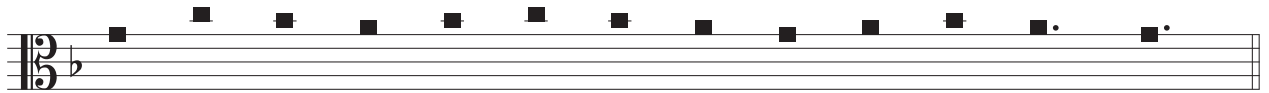

Glo - ri - a _____ in _____ ex - cel - sis De - o.

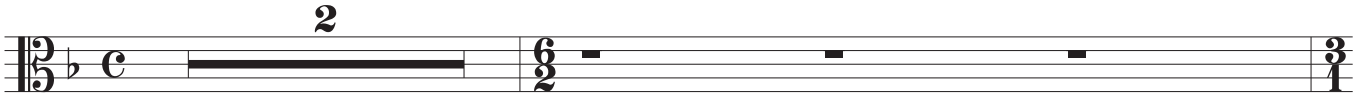

Lau - da - mus te, be - ne - di - ci - mus te,

a - do - ra - mus te, glo - ri - fi - ca - mus te.

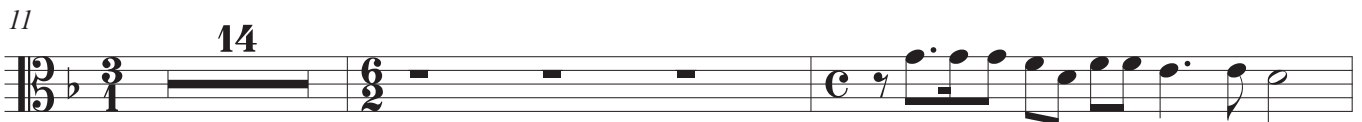

Do - mi - ne Fi - li u - ni - ge - ni - te,

Je - su Chri - ste, Chri - ste, Do - mi - ne De - us,

A - gnus De - i, Fi - li - us Pa - tris, Pa - tris, Fi - li - us Pa -

tris, Fi - li - us Pa - tris, Fi - li - us Pa - tris.

Mi - se - re - re no - bis.

Su - sci - pe, su - sci - pe de - pre - ca - ti - o - nem no - stram,

46 *p*

de - pre - ca - ti - o - nem no - stram. Qui se - des, qui

53

se - des ad dex - te - ram Pa - tris,

56

mi - se - re - re no - bis, mi - se - re - re no - bis.

59

Quo - ni - am tu so - lus San - ctus. Tu so - lus

62

Do - mi - nus, tu so - lus Do - mi - nus, Do - mi - nus.

65

Je - su Chri - ste. Cum San -

68

- cto Spi - ri - tu in glo - ri - a De - i Pa - tris,

71

cum San - cto Spi - ri - tu in glo - ri - a, cum San - cto

74

Spi - ri - tu in glo - ri - a De - i Pa - tris, cum San - cto

77

Spi - ri - tu in glo - ri - a, Cum San - cto Spi - ri - tu in glo - ri - a De - i

80

Pa - tris. A - men, a - men, a - men.

CREDO

Tenor

Cre - do in u - num De - um.

Pa - trem om - ni-po - ten - tem, fac - to - rem cæ - li, cæ -

4

li, cæ - li et ter - ræ, vi - si - bi - li - um om - ni - um et in -

7

vi - si - bi - li - um, et in - vi - si - bi - li - um.

14

De - um de De - o, lu - men de lu - mi - ne, lu - men de lu - mi -

17

ne, lu - men de lu - mi - ne, De - um ve - rum de De - o ve - ro, de De - o ve -

20

ro. Ge - ni - tum, non fac - tum, con - sub - stan - ti - a - lem

23

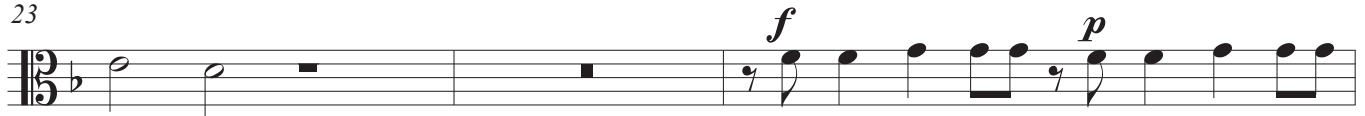

Pa - tri:

per quem om - ni - a, per quem om - ni - a

26

fac - ta sunt, fac - ta sunt, fac - ta sunt.

45

Cru - ci - fi - xus e - ti - am pro no - bis, cru - ci - fi - xus

47

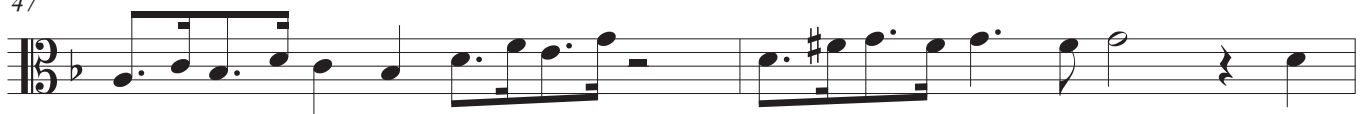

e - ti - am pro no - bis, cru - ci - fi - xus e - ti - am pro no - bis sub

49

Pon - ti - o Pi - la - to: pas - sus, et se - pul - tus est, et

52

— se - pul - tus est.

Et re - sur - re - xit,

59

et re - sur - re - xit, et re - sur - re - xit, se - det ad dex - te -

83

ram, se - det ad dex - te - ram Pa - tris, se - det ad dex - te - ram Pa -

90

tris, Pa - tris. Et i - te - rum ven - tu - rus est

94

cum glo - ri - a iu - di - ca - re vi - vos, vi - vos,

101

cu-ius re-gni non e - rit fi - nis, non e - rit fi - nis, non

104

e - rit fi - nis. Si - mul a - do-ra - tur et

113

con-glo - ri - fi - ca - tur, si - mul a - do-ra - tur et con-glo - ri - fi -

116

ca - tur. Et u - nam san - ctam ca - tho - li - cam et

121

a - po-sto-li-cam Ec-cle - si - am. Con - fi - te - or, con-fi - te - or, con-

125

fi - te - or u - num bap-tis - ma, in re-mis-si-o - nem pec-ca-to - rum. Et

128

— ex-pec - to et vi-tam ven - tu - ri sæ-cu-li. A - men.

132

Et vi-tamven - tu-ri sæ-cu-li. A - men. Et vi-tamven - tu-ri, et vi-tamven-tu - ri sæ-cu-li.

136

A - men. Et vi-tamven-tu - ri, ven-tu - ri, et vi - tam ven - tu - ri sæ - cu - li,

140

et vi-tam ven-tu - ri sæ - cu - li, sæ - cu - li. A - men, a - men.

SANCTUS & BENEDICTUS

San - - - ctus, San - ctus, San -

8

ctus, San - ctus, San - ctus, Do - mi-nus De - us Sa - ba - oth,

11

Do - mi-nus De - us Sa - ba - oth.

Glo - ri-a

19

tu - a.

O - san - na,

o - san - na,

o - san - na,

o - san -

23

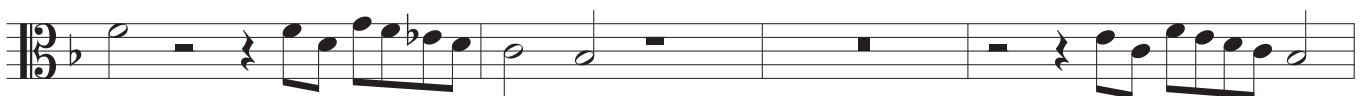

na in ex-cel - sis,

in ex-cel -

27

sis,

in ex-cel - sis,

in ex-cel - sis.

BENEDICTUS

33

O - san - na,

o - san - na,

o - san - na,

o - san -

41

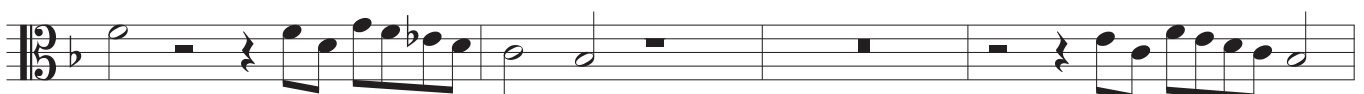

na in ex-cel - sis,

in ex-cel -

45

sis,

in ex-cel - sis,

in ex-cel - sis.

AGNUS DEI

A - gnus De - i, A - gnus De - i, qui tol - lis pec - ca -

- ta mun - di, pec - ca - ta mun - di, mi - se - re - re no - bis.

Do - na no - bis pa - cem, do - na no - bis pa - cem, pa - cem,

pa - cem. *f* A - gnus De - i, De - i, *p* A - gnus De - i, De - i, *f* *p*

qui tol - lis pec - ca - ta mun - di, pec - ca - ta mun - di, pec -

ca - ta mun - di, mun - di, *p* do - na no - bis pa - cem, *f* do - na no - bis pa - cem, *p*

pa - cem, *pp* pa - cem. *f*

TENOR I
Trombon

MISSA CONCERTATA IN ECHO

SYMPHONIA

Christoph Straus

TENOR I
Trombon

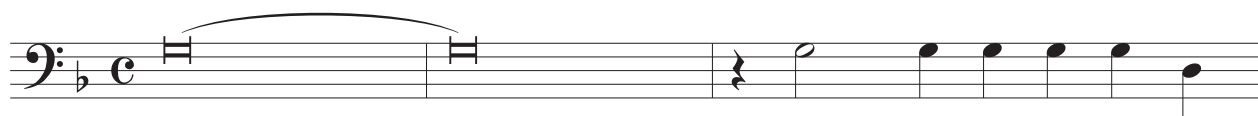

4

7

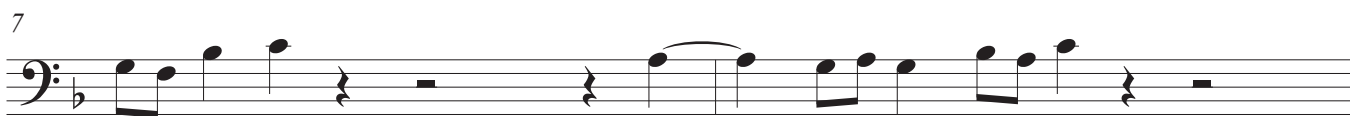

9

11

KYRIE

Ky - ri - e e - lei - son, Ky - ri - e e - lei -

6

son, Ky - ri - e e - lei - son,

10

Ky - ri - e e - lei - son.

14

Chri - ste e - lei - son, Chri - ste e -

18

lei - son, Chri-ste e - lei - son, Chri-ste e - lei - son, e - lei -

21

- son, Chri-ste e - lei - son, Chri-ste e - lei - son, Chri-ste e - lei - son,

24

e - lei - son. Ky - ri - e e - lei -

27

son, Ky - ri - e e -

32

- lei - son, Ky - ri - e e - lei - son, Ky - ri - e e

35

lei - son, Ky - ri - e e - lei - son, Ky - ri - e e - lei -

38

son, Ky - ri - e e - lei - son, Ky - ri - e e -

41

- lei - son, Ky - ri - e e - lei - son, Ky - ri - e e -

44

lei - son, Ky - ri - e e - lei - son, Ky - ri -

46

e e - lei - son, Ky - ri - e e - lei - son.

GLORIA

Bass

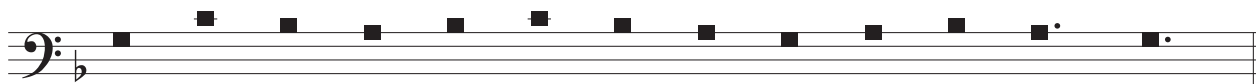

Glo - ri - a _____ in _____ ex - cel - sis De - o.

Lau - da - mus te, be - ne - di - ci - mus te,

a - do - ra - mus te, glo - ri - fi - ca - mus te.

Gra - ti - as a - gi - mus ti - bi prop - ter ma - gnam

glo - ri - am _____ tu - am.

Je - su Chri - ste, Do - mi - ne De - us, A - gnus De -

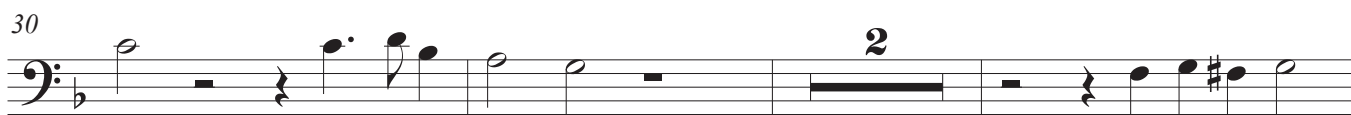

i, Fi - li - us Pa - tris, Fi - li - us Pa -

tris, Fi - li - us Pa - tris, Fi - li - us Pa - tris.

Mi - se - re - re no - bis.

42

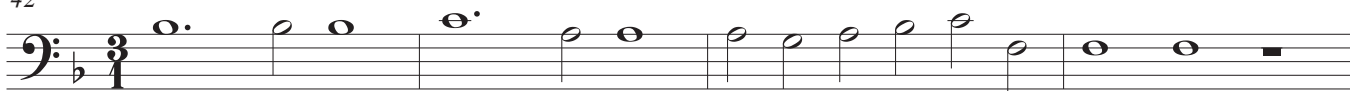

Su - sci - pe, su - sci - pe de - pre - ca - ti - o - nem no - stram,

46

de - pre - ca - ti - o - nem no - stram. Qui se - des, qui

53

se - des ad dex - te - ram Pa - tris, ad dex - te - ram Pa - tris, mi - se - re - re

57

no - bis, mi - se - re - re no - bis. Quo - ni - am tu so - lus

60

San - ctus. Tu so - lus Do - mi - nus, tu so - lus Do - mi - nus.

64

Je - su Chri - ste. Cum San -

72

- cto Spi - ri - tu in glo - ri - a, in glo - ri - a De - i Pa - tris,

75

Pa - tris, cum San - cto Spi - ri - tu in glo - ri - a, in glo -

78

- ri - a De - i Pa - tris, Pa - tris.

81

A - - - - - men, a - men, a - - - - - men.

TENOR I
CREDO

Tenor

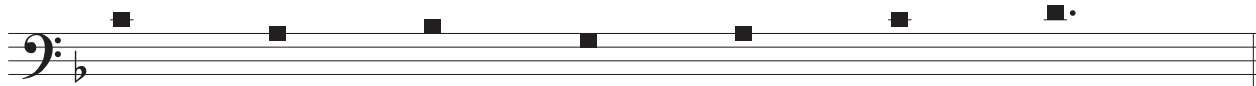

Cre - do in u - num De - um.

Pa - trem om - ni-po - ten - tem, fac-to-remcæ - li et

4

ter - ræ, vi - si - bi - li - um om - ni - um et in -

7

vi - si - bi - li - um, et in - vi - si - bi - li - um. Et in u - num Do - mi - num Je -

10

- sum Chri - stum, Fi - li - um De - i u - ni - ge - ni - tum.

13

De - um de De - o, lu - men de lu - mi -

16

ne, lu - men de - lu - mi - ne, lu - men de lu - mi - ne, De - umve - rum de De - o

19

ve - ro, de De - o ve - ro.

23

Ge - ni - tum, non fac - tum, con - sub - stan - ti - a - lem Pa - tri:

25

per quem om - ni - a, per quem om - ni - a fac - ta sunt, fac - ta sunt, fac - ta sunt.

28

Qui prop - ter nos ho - mi - nes et prop - ter no - stram

32

— sa - lu - tem de - scen - dit de cae - lis, de - scen - dit — de cae - lis.

36

Ex Ma - ri - a Vir - gi - ne: et ho - mo,

42

ho - mo, et ho - mo, et ho - mo, ho - mo fac - tus est.

45

Cru - ci - fi - xus e - ti - am pro no - bis, cru - ci - fi - xus, cru - ci - fi - xus

47

e - ti - am pro no - bis, cru - ci - fi - xus e - ti - am pro no - bis sub Pon - ti - o Pi - la -

50

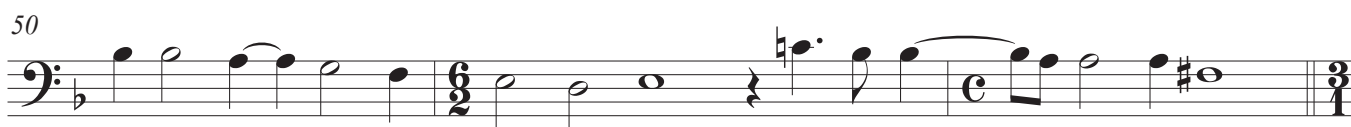

to: pas - sus, — et se - pul - tus est, pas - sus, et — se - pul - tus est.

53

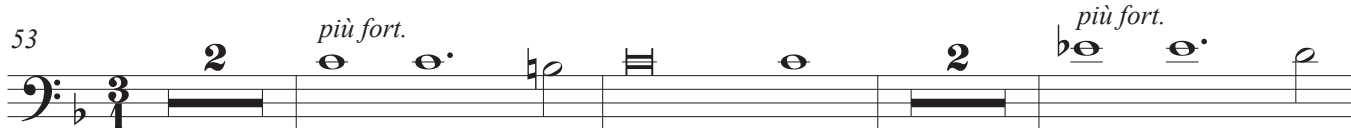

Et re - sur - re - xit, et re - sur -

60

re - xit, et re - sur - re - xit,

81

se - det ad dex - te - ram Pa - tris,

88

se - det ad dex - te - ram Pa - tris, Pa -

93

tris. Et i - te-rum ven-tu - rus est cum glo - ri-a iu - di - ca - re vi - vos,

96

vi - vos et mor - tu - os:

99

cu-ius re - gni non e - rit fi - nis, cu-ius re - gni non

103

e - rit fi - nis, cu-ius re - gni non e - rit fi - nis, fi - nis.

105

Et in Spi-ri-tum san-ctum Do-mi-num, et vi-vi-fi-can - tem: qui ex Pa-tre, Fi-li - o -

108

que pro-ce - dit, qui ex Pa-tre, Fi-li - o - que pro-ce - dit. Qui cum Pa-tre, qui cum Pa-tre et

111

Fi - li - o si - mul a - do - ra - tur et con-glo - ri - fi - ca - tur,

114

si - mul a - do - ra - tur et con - glo - ri - fi - ca - tur.

117

Et u - nam san - ctam

123

Con - fi - te-or, con - fi - te - or, con - fi - te - or u - num bap-tis - ma

126

in re-mis-si-o - nem pec-ca-to - rum.

Et _____ ex - pec - to

129

re-sur-rec-ti - o-nem mor - tu - o-rum et vi-tam ven - tu - ri sæ-cu-li. A - men.

132

Et vi - tam ven - tu - ri sæ - cu-li. A - men.

Et vi - tam ven-

135

tu - ri, et vi-tam ven-tu - ri sæ-cu-li. A - men.

Et vi - tam ven-tu - ri, ven-tu - ri,

138

et vi - tam ven-tu - ri sæ - cu - li,

141

et vi - tam ven-tu - ri sæ - cu-li. A - men. A - men.

SANCTUS & BENEDICTUS

San - - - ctus,

San - ctus, San - ctus, San - ctus, San - ctus, Do - mi - nus De - us Sa -

ba - oth, Do - mi - nus De - us Sa - ba - oth.

Glo - ri - a tu - a, glo - ri - a tu - a.

O - san - na, o - san - na, o - san - na, o - san - na

in excel - sis, in excel - sis,

in excel - sis, in excel - sis. Be - ne - di - ctus

qui ve - nit in no - mi - ne Do - mi - ni, in no - mi - ne Do - mi - ni, in no - mi - ne

Do - mi - ni. O - san - na, o - san - na, o - san - na, o - san - na

42

in excel - sis, in excel -

46

- sis, in ex-cel - sis, in ex-cel - sis.

AGNUS DEI

A - gnus De - i, A - gnus De - i, qui tol - lis pec-ca -

4

- ta mun - di, pec - ca - ta mun - di, mi - se - re - re no - bis.

7

A - gnus De - i, qui tol - lis pec - ca - ta mun - di,

24

do - na no - bis pa - cem, do - na no - bis pa - cem, pa - cem,

27

pa - cem. A - gnus De - i, De - i, A - gnus De - i, De - i,

30

qui tol - lis pec-ca - ta mun - di, pec-ca - ta mun - di, pec -

33

ca - ta mun - di, mun - di, do - na no - bis pa - cem,

35

do - na no - bis pa - cem, pa - cem, pa - cem.

BASSVS I

Trombon

grosso

MISSA CONCERTATA IN ECHO

SYMPHONIA

Christoph Straus

BASSVS I
Trombon grosso

4

7

9

11

KYRIE

Ky - ri - e e - lei - son,

4

Ky - ri - e e - lei - son,

7

Ky - ri - e e - lei - son, Ky - ri -

12

e e - lei - son.

15

Chri - ste e - lei - son, Chri - ste e -

18

lei - son, Chri - ste e - lei - son, Chri - ste e - lei - son, Chri - ste e - lei -

21

son, Chri - ste e - lei - son, Chri - ste e - lei - son, Chri - ste e - lei - son, Chri - ste e -

24

lei - son. Ky - ri - e e - lei - son,

32

Ky - ri - e e - lei - son, Ky - ri - e e -

35

lei - son, Ky - ri - e e - lei - son, Ky - ri - e e - lei -

38

son, Ky - ri - e e -

41

lei - son, Ky - ri - e e - lei - son, Ky - ri - e e -

44

lei - son, Ky - ri - e e - lei - son, Ky - ri - e e - lei -

47

son, Ky - ri - e e - lei - son.

GLORIA

Bass

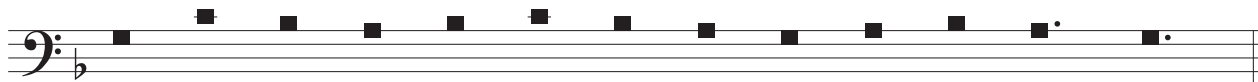

Glo - ri - a _____ in _____ ex - cel - sis De - o.

Lau - da - mus te, be - ne - di - ci - mus te,

9

a - do - ra - mus te, glo - ri - fi - ca - mus te.

11

Do - mi - ne De - us, Rex cæ - le - stis,

25

De - us Pa - ter om - ni - po - tens. Je - su Chri - ste,

28

Chri - ste, Fi - li - us Pa -

35

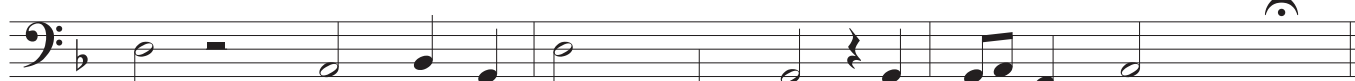

tris, Fi - li - us Pa - tris, Fi - li - us Pa - tris.

38

Mi - se - re - re no - bis.

42

Su - sci - pe, su - sci - pe de - pre - ca - ti - o - nem no - stram,

46

p

4

de - pre - ca - ti - o - nem no - stram. Qui se - des, qui

53

se - des ad dex - te - ram Pa - tris, mi - se - re - re

57

no - bis, mi - se - re - re no - bis. Quo - ni - am tu so - lus, tu so - lus

60

San - ctus. Tu so - lus Do - mi - nus, tu so - lus

63

Do - mi - nus, Do - mi - nus. Tu so - lus Al - tis - si - mus, Je - su Chri - ste.

66

Cum San - cto Spi - ri - tu in glo - ri - a De - i Pa -

70

tris, cum San - cto Spi - ri - tu in glo - ri - a De - i,

74

in glo - ri - a De - i Pa - tris, cum San - cto

77

Spi - ri - tu in glo - ri - a De - i, in glo - ri - a De - i Pa - tris.

81

A - - - men, a - - - men.

CREDO

Tenor

Cre - do in u - num De - um.

Pa - trem om - ni-po - ten - tem, fac - to-rem cæ - li

4

et ter - ræ, om - ni-um et in - vi - si -

7

bi-li-um, et in-vi-si - bi - li-um. Et in u - num Do - mi-num Je - sum,

10

Je - sum Chri - stum, Fi - li-um De - i, De - i, u - ni - ge - ni - tum.

13

De - um de De - o, lu - men de lu - mi -

16

ne, lu - men de lu - mi - ne, lu - men de lu - mi - ne, De-um ve - rum de De - o

19

ve - ro, de De - o ve - ro. Ge-ni-tum, non fac-tum, con-sub-stan-ti-a - lem Pa -

22

tri, con-sub-stan-ti-a - lem Pa - tri:

25

f *p* *f* *p* *f*

per quem om - ni - a, per quem om - ni - a fac - ta sunt, fac - ta sunt, fac - ta sunt.

28

17

45

Cru - ci - fi - xus e - ti - am pro no - bis, cru - ci - fi - xus e - ti - am pro

48

no - bis sub Pon - ti - o Pi - la - to: pas - sus, et se -

51

2 *più fort.*

pul - tus est, et se - pul - tus est. Et re - sur - re - xit,

57

2 *più fort.* *f*

et re - sur - re - xit, et re - sur - re - xit

64

7

ter - ti - a di - e se - cun - dum scrip - tu - ras.

75

Et a - scen - dit in cæ -

80

- lum: se - det ad dex - te - ram Pa - tris,

86

4

se - det ad dex - te - ram Pa -

93

tris. Et i - te - rum ven - tu - rus est cum glo - ri - a iu - di -

95

ca - re vi - vos, vi - vos

98

et mor - tu - os: cu - ius

101

re - gni non e - rit fi - nis, cu - ius re - gni non e - rit, non

104

e - rit fi - nis, fi - nis. Si - mul

112

a - do - ra - tur et con - glo - ri - fi - ca - tur, si - mul a - do -

115

ra - tur et con - glo - ri - fi - ca - tur. Qui lo - cu - tus est per Pro -

118

phe - tas, per Pro - phe - tas, Pro - phe - tas et u - nam san - ctam

121

Con - fi - te - or, con - fi - te - or, con -

125

fi - te - or u - num bap - tis - ma in re - mis - si - o - nem pec - ca - to - rum. Et

128

ex - pec - to et vi - tam ven -

131

tu - ri sæ - cu - li. A - men. Et vi - tam ven - tu - ri sæ - cu - li. A - men.

134

Et vi - tam ven - tu - ri, et vi - tam ven - tu - ri sæ - cu - li. A - men.

137

Et vi - tam ven - tu - ri, ven - tu - ri, et vi - tam

140

ven - tu - ri sæ - cu - li. A - men.

SANCTUS & BENEDICTUS

San - ctus,

5

San - ctus, San - ctus, San - ctus, San - ctus, San - ctus, Do - mi - nus De - us Sa -

10

ba - oth. Ple - ni sunt cæ - li, sunt cæ - li et ter -

16

ra glo - ri - a tu - a.

20

O - san - na, o - san - na, o - san - na, o - san - na

24

in ex-cel - sis,

28

in ex-cel - sis, in ex - cel - sis, in ex - cel -

31

sis, in ex-cel - sis, in ex-cel - sis. O - san - na,

39

o - san - na, o - san - na, o - san - na in ex-cel -

44

- sis, in ex-cel - sis, in ex-

48

cel - sis, in ex-cel - sis, in ex-cel - sis, in ex-cel - sis.

AGNUS DEI

A - gnus De - i, A - gnus De - i, qui tol - lis pec - ca -

4

- ta mun - di, pec - ca - ta mun - di, mi - se - re - re no - bis.

7

17

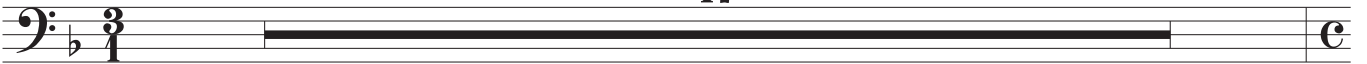

24

Do - na, do-na no-bis pa-cem, do - na, do-na no-bis pa-cem, pa - cem,

27

pa - cem. *f* A - gnus De - i, *p* De - i, *f* A - gnus De - i, *p* De - i,

30

f qui tol - lis pec - ca - *p* ta mun - di, *f* pec - ca - ta mun - di, pec -

33

p ca - ta mun - di, *f* mun - di, do - na no - bis pa - cem,

35

p do - na no - bis pa - cem, *pp* pa - cem, *f* pa - cem.

CANTVS II

Cornet
ó Violin

MISSA CONCERTATA IN ECHO

SYMPHONIA

Christoph Straus

CANTVS II
Cornet ó Violin

4

7

9

11

KYRIE

3

Ky - ri - e, Ky - ri - e e - lei -

6

3

son, Ky - ri - e e - lei -

11

- - son, Ky - ri - e, Ky - ri - e e - lei - son.

14

Chri - ste e - lei - son,

17

Chri - ste e - lei - son, e - lei - son, Chri - ste e - lei - son,

20

Chri - ste e - lei - son, Chri - ste e - lei - son, e - lei - son, Chri - ste e -

23

lei - son, Chri - ste e - lei - son.

27

Ky - ri - e e - lei - son,

31

Ky - ri - e e - lei - son, Ky - ri - e e - lei -

34

son, Ky - ri - e e - lei - son, Ky - ri - e e - lei - son, Ky - ri -

37

e e - lei - son, Ky - ri - e e -

40

lei - son, Ky - ri - e e - lei -

43

son, Ky - ri - e e - lei - son, Ky - ri - e e - lei - son, Ky - ri -

46

e e - lei - son, Ky - ri - e e - lei - son.

GLORIA

Bass

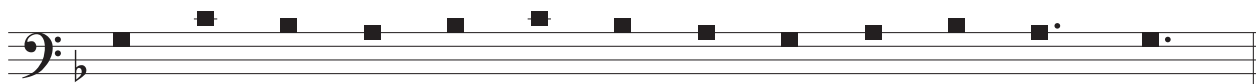

Glo - ri - a in excelsis De - o.

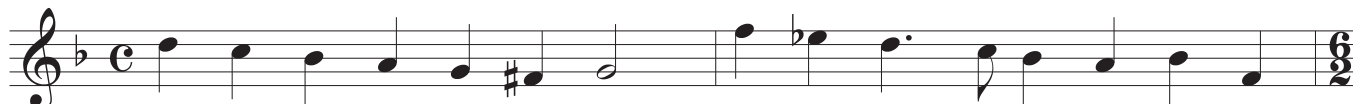

Et in ter - ra pax, et in ter - ra pax ho -

mi - ni - bus, bo - næ vo - lun - ta - tis. Lau - da - mus te,

be - ne - di - ci - mus te, a - do - ra - mus

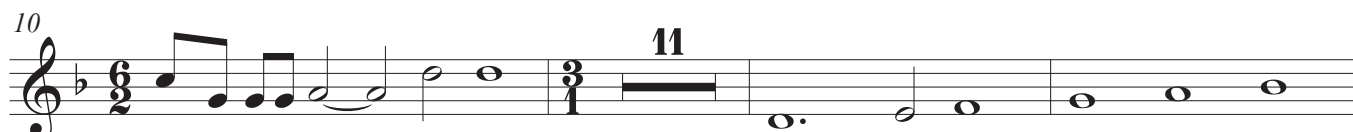

te, glo - ri - fi - ca - mus te. Do - mi - ne De - us, Rex

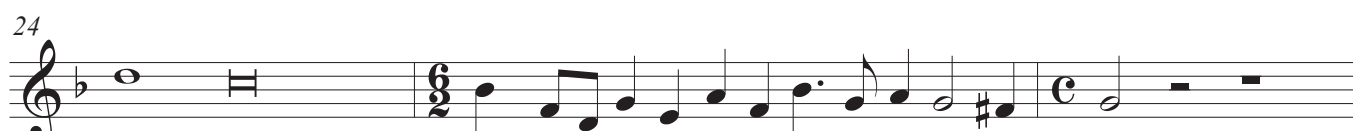

cæ - le - stis, De - us Pa - ter, De - us Pa - ter om - ni - po - tens.

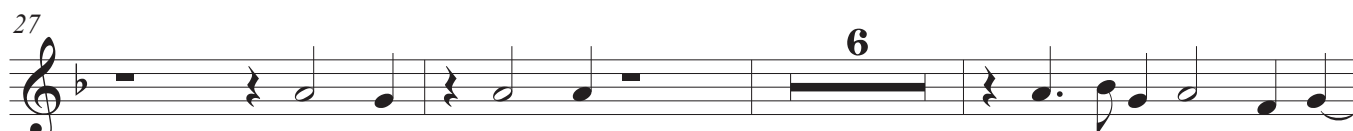

Je - su Chri - ste, Fi - li - us Pa - tris, Pa -

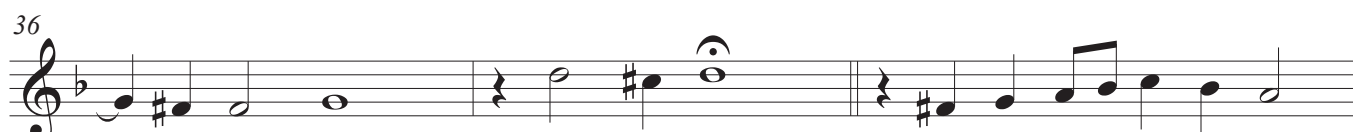

- tris, Pa - tris. Qui tol - lis pec - ca - ta mun -

di, qui tol - lis pec - ca - ta mun - di, pec - ca - ta mun - di,

42

su - sci - pe, su - sci - pe de - pre - ca - ti - o - nem no - stram,

50

de - pre - ca - ti - o - nem no - stram. Qui se - des, qui se - des

54

ad dex - te - ram Pa - tris, mi - se -

58

re - re no - bis. Quo - ni - am tu so - lus, tu so - lus San - ctus.

62

Tu so - lus Do - mi - nus. Tu so - lus Al - tis - si - mus, Al - tis - si -

65

mus, Je - su Chri - ste. Cum San - cto Spi - ri - tu in

71

glo - ri - a De - i Pa - tris, cum San - cto, cum San - cto

74

— Spi - ri - tu in glo - ri - a De - i Pa - tris, cum San - cto,

78

cum San - cto — Spi - ri - tu in glo - ri - a De - i Pa - tris.

81

A - men, a - men.

CREDO

Tenor

Cre - do in u - num De - um.

Pa - trem om - ni-po - ten - tem, fac-

4

to-rem cæ - li et ter - ræ, om - ni - um

7

et in - vi - si - bi - li - um, et in - vi - si - bi - li - um.

12

Et ex Pa - tre na - tum an - te om - ni - a sæ - cu - la. De - um de

15

De - o, lu - men de lu - mi - ne, lu - men de lu - mi - ne,

18

De - um ve - rum de De - o ve - ro, de De - o ve - ro.

21

Ge - ni - tum, non fac - tum, con - sub - stan - ti - a - lem Pa - tri:

25

per quem om - ni - a, per quem om - ni - a fac - ta sunt, fac - ta sunt, fac - ta sunt.

28

Et in-car-na - tus est, et in-car-na - tus est de Spi-ri - tu San - cto

39

ex Ma-ri - a Vir - gi - ne:

42

et ho - mo, ho - mo, et ho - mo, ho - mo fac - tus est.

45

Et re - sur - re - xit,

55

et re - sur - re - xit, et re - sur - re - xit

63

ter - ti - a di - e se - cun - dum scrip - tu - ras.

71

Et a - scen - dit in cæ - lum,

78

et a - scen - dit in cæ - lum:

85

se - det ad dex - te - ram Pa - tris, se - det ad dex - te - ram Pa -

93

tris. Et i - te - rum ven - tu - rus est cum glo - ri - a iu - di - ca - re vi - vos,

96

vi - vos, vi - vos et mor - tu - os:

100

cu-ius re-gni non e - rit fi - nis, cu-ius re-gni non e - rit fi - nis,

103

non e - rit, non e - rit fi - nis.

105

Si - mul a - do - ra - tur et

113

con - glo - ri - fi - ca - tur, si - mul a - do - ra - tur et con - glo - ri - fi -

116

ca - tur. Et u - nam san -

120

ctam ca - tho - li - cam et a - po - sto - li -

123

cam Ec - cle - si - am. Con - fi - te - or, con - fi - te - or, con - fi - te - or u - num bap - tis - ma

126

in re - mis - si - o - nem pec - ca - to - rum, et ex - pec - to re - sur - rec - ti -

129

o - nem mor - tu - o - rum et vi - tam ven -

132

tu - ri sæ - cu - li. A - men. Et vi - tam ven - tu - ri sæ - cu - li. A - men.

135

Et vi - tam ven - tu - ri sæ - cu - li. A - men. Et vi - tam ven - tu - ri, et vi - tam, et

138

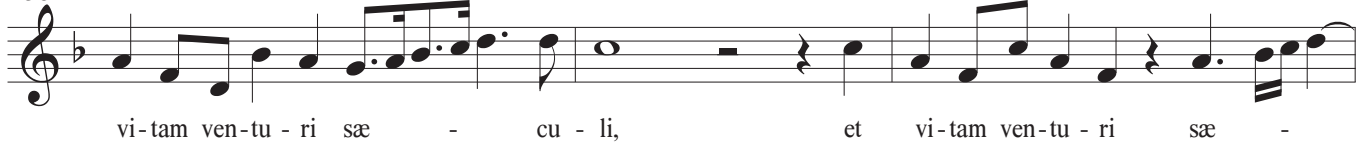

vi - tam ven - tu - ri sæ - cu - li, et vi - tam ven - tu - ri sæ -

141

- cu - li. A - men. Et vi - tam ven - tu - ri sæ - cu - li. A - men.

SANCTUS & BENEDICTUS

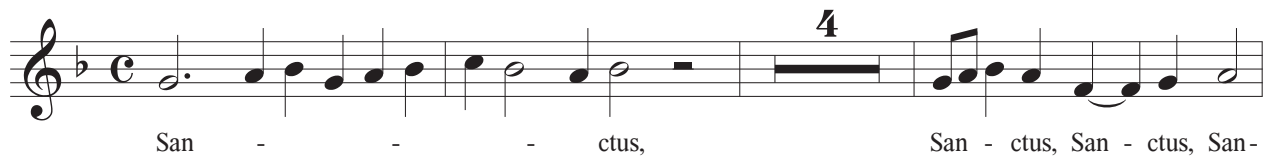

San - ctus, San - ctus, San - ctus, San - ctus, San - ctus, San -

8

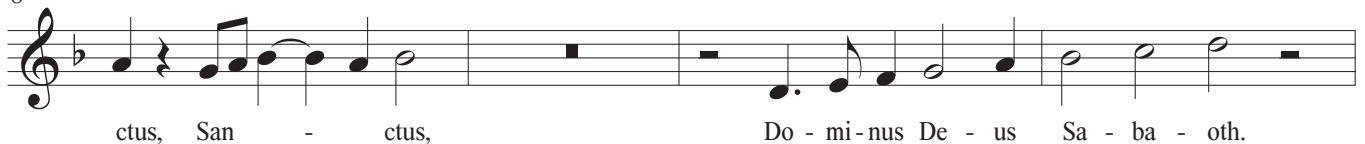

ctus, San - ctus, Do - mi - nus De - us Sa - ba - oth.

12

Ple - ni sunt cæ - li et ter - ra

17

glo - ri - a tu - a, glo - ri - a tu - a. O - san - na,

21

o - san - na, o - san - na, o - san - na in ex - cel -

25

sis, in ex-cel - sis,

30

in ex-cel - sis, in ex - cel - sis.

33 **BENEDICTUS**

O - san - na, o - san - na, o - san - na, o - san - na

42

in ex-cel - sis, in ex-cel -

47

sis, in ex-cel - sis, in ex - cel - sis.

AGNUS DEI

A - gnus De - i, A - gnus De - i, qui tol - lis pec - ca -

4

- ta mun - di, pec - ca - ta mun - di, mi - se - re - re no - bis.

7

A - gnus De - i, qui tol - lis

20

pec - ca - ta mun -

24

di, do - na, do-na no-bis pa - cem, do - na no-bis pa-cem, pa - cem,

27

pa - cem. *f* A - gnus De - i, *p* De - i, *f* A - gnus De - i, *p* De - i,

30

qui tol - lis pec - ca - ta mun - di, *p* pec - ca - ta mun - di, *f* pec -

33

ca - ta mun - di, *p* mun - di, *f* do - na no - bis pa - cem, *p* do - na no - bis pa - cem,

36

pp pa - cem, *f* pa - cem.

ALTVS II
Cornet
ó Trombon

MISSA CONCERTATA IN ECHO

SYMPHONIA

Christoph Straus

ALTVS II
Cornet ó Trombon

4

7

9

11

KYRIE

3

Ky - ri - e e - lei - son, e - lei -

6

2

son, Ky - ri - e e - lei -

10

son, Ky - ri - e e - lei - son, e - lei - son.

14

2

Chri - ste e - lei - son, Chri -

18

ste e-lei - son, e - lei - son, Chri - ste e - lei - son, e - lei -

21

son, Chri - ste e - lei - son, e - lei - son, Chri - ste e - lei - son, e -

24

lei - son. Ky - ri - e e - - - lei -

29

son, Ky - ri - e e - lei - son, Ky -

33

- ri - e, Ky - ri - e e - lei - son, Ky - ri - e e - lei -

35

- son, Ky-ri-e e - lei - son, Ky-ri - e e - lei -

38

son, Ky-ri - e e - - - lei - son,

41

Ky - ri - e e - lei - son, Ky-ri - e e - lei -

44

- son, Ky-ri-e e - lei - son, Ky-ri - e e - lei -

47

son, Ky-ri - e e - lei - son.

ALTUS II
GLORIA

Bass

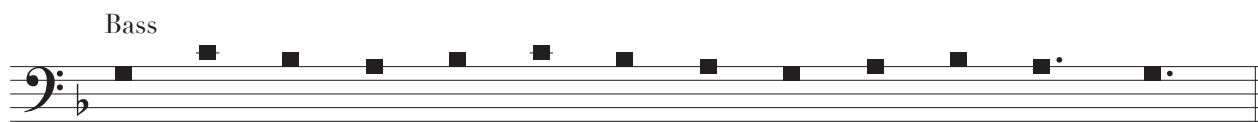

Glo - ri - a _____ in _____ ex - cel - sis De - o.

Lau - da - mus te, be - ne - di - ci - mus

7

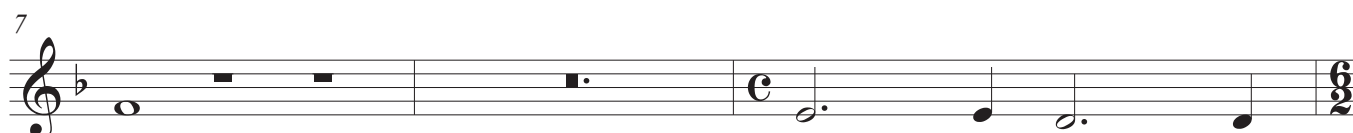

te, a - do - ra - mus

10

te, glo - ri - fi - ca - mus te.

25

Do-mi-ne Fi-li u-ni-ge - ni - te, Je - su

28

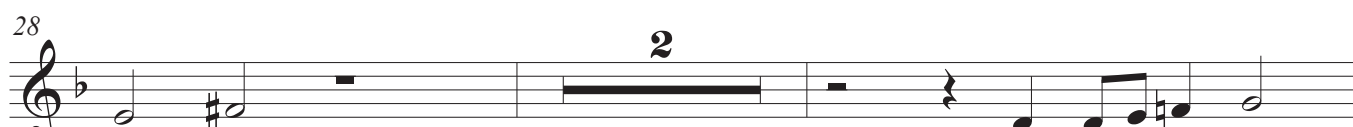

Chri - ste, Do - mi - ne De -

32

us, A - gnus De - i, Fi - li - us Pa - tris,

35

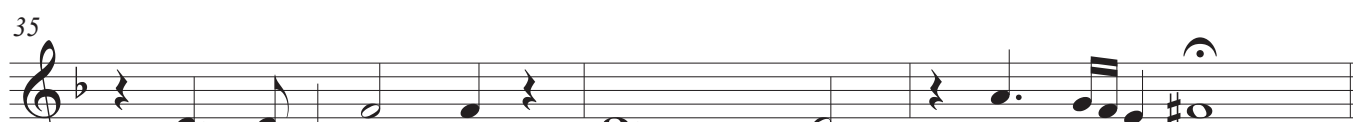

Fi - li - us Pa - tris, Pa - tris, Pa - tris.

38

Mi - se - re - re no - bis.

Su - sci - pe, su - sci - pe

de - pre - ca - ti - o - nem no - stram, de - pre - ca - ti - o - nem no - stram.

Qui se - des, qui se - des ad dex - te - ram Pa - tris,

mi - se - re - re no - bis, mi - se - re - re no - bis.

Quo - ni - am tu so - lus San - ctus. Tu so - lus Do - mi - nus.

Je - su Chri - ste. Cum San - cto Spi - ri - tu in glo - ri - a De - i Pa -

tris, cum San - cto Spi - ri - tu in glo - ri - a De - i Pa -

tris, cum San - cto Spi - ri - tu in glo - ri - a De - i Pa -

tris, cum San - cto Spi - ri - tu in glo - ri - a De - i

Pa - tris. A - men, a - men.

ALTUS II
CREDO

Tenor

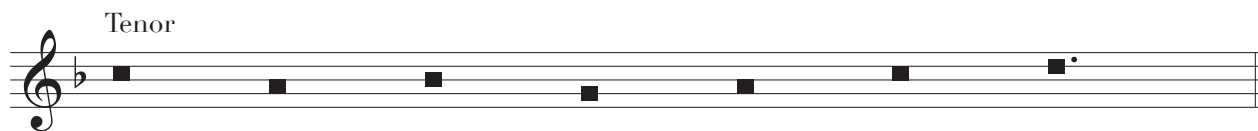

Cre - do in u - num De - um.

Pa - trem om - ni-po - ten - tem, fac-to-rem cæ - li et

4

ter - ræ, vi - si - bi - li - um om - ni - um

7

et in - vi - si - bi - li - um, et in - vi - si - bi - li - um.

5

14

De - um de De - o, lu - men de lu - mi - ne, lu -

17

- men de lu - mi - ne, De - um ve - rum de De - o ve - ro, de De - o ve -

20

ro. Ge - ni - tum, non fac - tum con - sub - stan - ti - a - lem Pa -

23

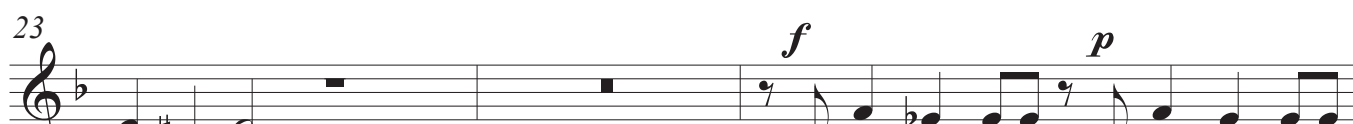

- tri: per quem om - ni - a, per quem om - ni - a

26

fac - ta sunt, fac - ta sunt, fac - ta sunt.

28

53

Et re - sur - re - xit, et re - sur - re - xit,

59

et re - sur - re - xit,

72

Et a - scen - dit in cæ - lum, in cæ - lum:

76

se - det ad dex - te - ram Pa - tris,

91

se - det ad dex - te - ram Pa - tris. Et i - te - rum ven - tu - rus est

94

cum glo - ri - a iu - di - ca - re vi - vos, vi - vos, vi -

97

- vos, cu - ius re - gni none - rit

100

fi - nis, cu - ius re - gni non e - rit fi - nis,

103

non e - rit, non e - rit fi - nis.

105

6

Si - mul a-do-ra - tur et con - glo - ri - fi - ca - tur,

114

si - mul a - do - ra - tur et con - glo - ri - fi - ca - tur.

117

2

Et u - nam san - ctam ca - tho - li - cam et a - po -

121

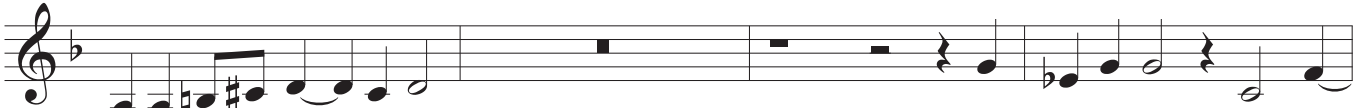

sto-li-cam Ec-lce - si-am.

Con - fi - te - or, con - fi -

125

- te - or u - num bap-tis - ma in re - mis - si - o - nem pec - ca - to - rum, et

128

2

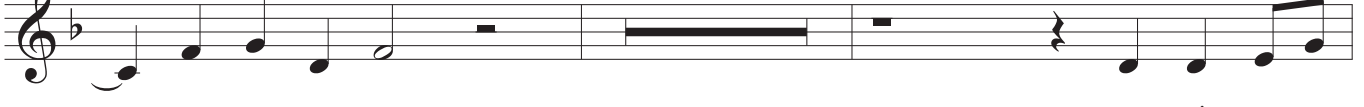

— ex - pec - to

et vi - tam ven -

132

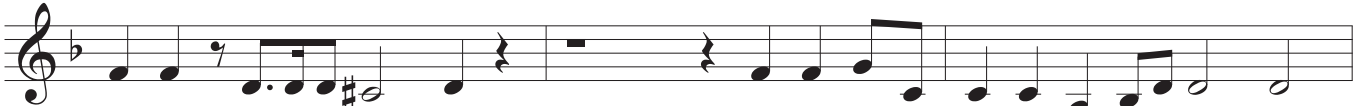

tu - ri sæ - cu - li. A - men.

Et vi - tam ven - tu - ri sæ - cu - li. A - men.

135

Et vi - tam ven - tu - ri sæ - cu - li. A - men. Et v - tam ven - tu - ri, ven - tu - ri,

138

et vi - tam ven - tu - ri sæ - cu - li, et vi - tam, et —

141

— vi - tam ven - tu - ri — sæ - cu - li — A - men.

SANCTUS & BENEDICTUS

4

San - - - ctus, San -

8

ctus, San - ctus, Do - mi - nus De - us Sa - ba - oth,

12

Do - mi - nus De - us Sa - ba - oth.

19

Glo - ri - a tu - a. O - san - na, o - san - na, o - san - na, o - san -

23

na in ex - cel - - - sis,

29

in excel - sis, in ex - cel - sis, in ex - cel - sis.

33

BENEDICTUS

5

O - san - na, o - san - na, o - san - na, o - san -

41

na in ex - cel - - - sis,

47

in excel - sis, in ex - cel - sis, in ex - cel - sis.

ALTUS II
AGNUS DEI

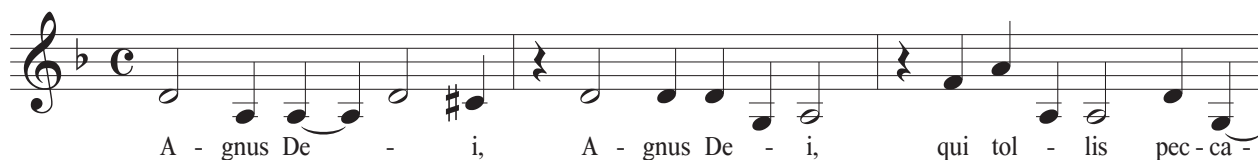

A - gnus De - i, A - gnus De - i, qui tol - lis pec - ca -

4

- ta mun - di, pec - ca - ta mun - di, mi - se - re - re no - bis.

7

17

24

Do - na no - bis pa - cem, do - na no - bis pa - cem, pa - cem,

27

pa - cem. *f* A - gnus De - i, *p* De - i, *f* A - gnus De - i, *p* De - i,

30

f qui tol - lis pec - ca - ta mun - di, *p* pec - ca - ta mun - di,

33

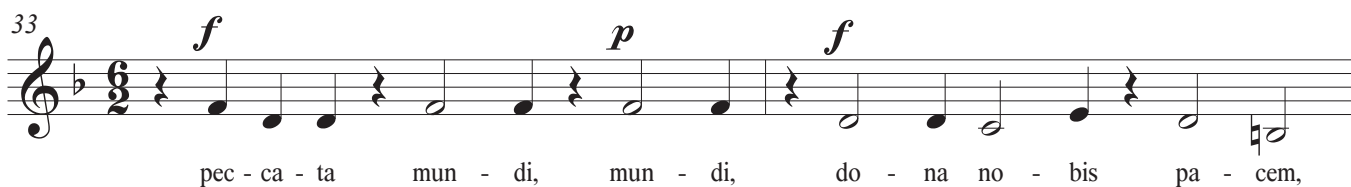

f pec - ca - ta mun - di, *p* mun - di, *f* do - na no - bis pa - cem,

35

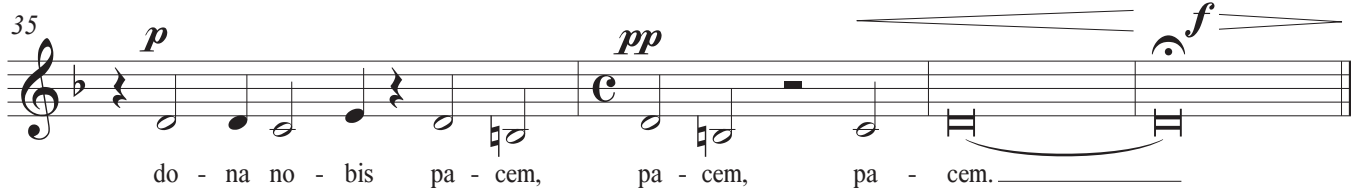

p do - na no - bis pa - cem, *pp* pa - cem, *f* pa - cem.

ALTVS II
Cornet
ó Trombon

MISSA CONCERTATA IN ECHO

SYMPHONIA

Christoph Straus

ALTVS II
Cornet ó Trombon

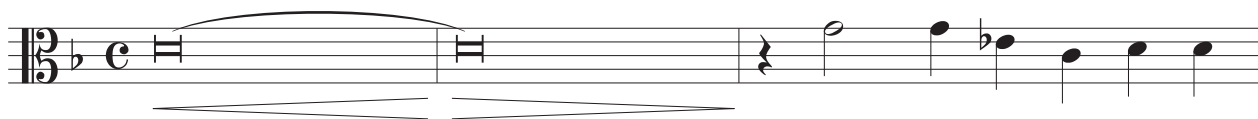

4

7

9

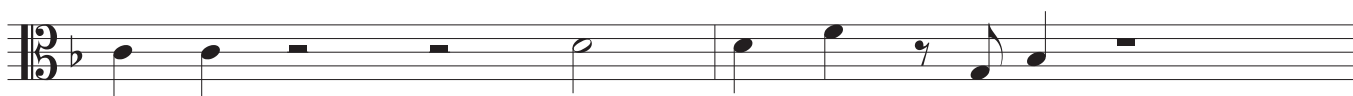

11

KYRIE

Ky - ri - e e - lei - son, e - lei -

6

- son, Ky - ri - e e - lei -

10

- son, Ky - ri - e e - lei - son, e - lei - son.

14

Chri - ste e - lei - son, Chri -

18

ste e - lei - son, e - lei - son, Chri - ste e - lei - son, e - lei -

21

son, Chri - ste e - lei - son, e - lei - son, Chri - ste e - lei - son, e -

24

lei - son. Ky - ri - e e - - - lei -

29

son, Ky - ri - e e - lei - son, Ky -

33

- ri - e, Ky - ri - e e - lei - son, Ky - ri - e e - lei -

35

- son, Ky - ri - e e - lei - son, Ky - ri - e e - lei -

38

son, Ky - ri - e e - lei - son,

41

Ky - ri - e e - lei - son, Ky - ri - e e - lei -

44

- son, Ky - ri - e e - lei - son, Ky - ri - e e - lei -

47

son, Ky - ri - e e - lei - son.

ALTUS II
GLORIA

Bass

Glo - ri - a in ex - cel - sis De - o.

Lau - da - mus te, be - ne - di - ci - mus

7

te, a - do - ra - mus

10

te, glo - ri - fi - ca - mus te.

25

Do - mi - ne Fi - li - u - ni - ge - ni - te, Je - su

28

Chri - ste, Do - mi - ne De -

32

us, A - gnus De - i, Fi - li - us Pa - tris,

35

Fi - li - us Pa - tris, Pa - tris, Pa - tris.

38

Mi - se - re - re no - bis.

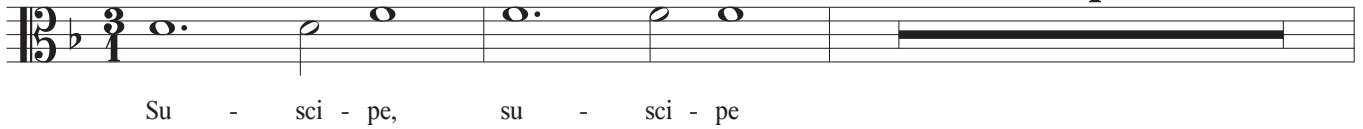

Su - sci - pe, su - sci - pe

48

de - pre - ca - ti - o - nem no - stram, de - pre - ca - ti - o - nem no - stram.

52

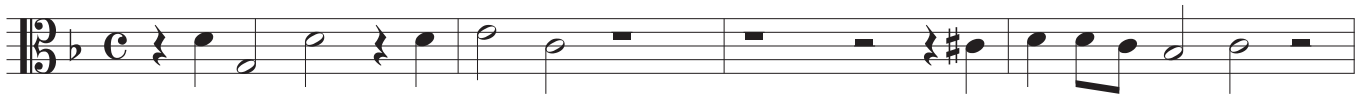

Qui se - des, qui se - des ad dex - te - ram Pa - tris,

56

mi - se - re - re no - bis, mi - se - re - re no - bis.

60

Quo - ni - am tu so - lus San - ctus. Tu so - lus Do - mi - nus.

64

Je - su Chri - ste. Cum San - cto Spi - ri - tu in glo - ri - a De - i Pa -

68

tris, cum San - cto Spi - ri - tu in glo - ri - a De - i Pa -

72

tris, cum San - cto Spi - ri - tu in glo - ri - a De - i Pa -

76

tris, cum San - cto Spi - ri - tu in glo - ri - a De - i

80

Pa - tris. A - men, a - men.

ALTUS II
CREDO

Tenor

Cre - do in u - num De - um.

Pa - trem om - ni-po - ten - tem, fac-to-rem cæ - li et

4

ter - ræ, vi - si - bi - li - um om - ni - um

7

et in - vi - si - bi - li - um, et in - vi - si - bi - li - um.

14

De - um de De - o, lu - men de lu - mi - ne, lu -

17

- men de lu - mi - ne, De - um ve - rum de De - o ve - ro, de De - o ve -

20

ro. Ge - ni - tum, non fac - tum con - sub - stan - ti - a - lem Pa -

23

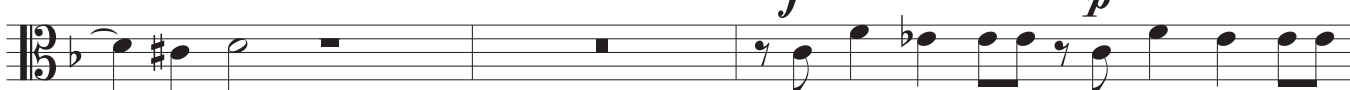

- tri: per quem om - ni - a, per quem om - ni - a

26

fac - ta sunt, fac - ta sunt, fac - ta sunt.

28

17 45 6 51

53

p 2 *più fort.*

Et re - sur - re - xit,

et re - sur - re - xit,

59

2 *f* 9

et re - sur - re - xit,

72

Et a - scen - dit in cæ - lum, in cæ - lum:

76

10 2

se - det ad dex - te - ram Pa - tris,

91

se - det ad dex - te - ram Pa - tris. Et i - te - rum ven - tu - rus est

94

cum glo - ri - a iu - di - ca - re vi - vos, vi - vos, vi -

97

- vos,

cu - ius re - gni non e - rit

100

fi - nis,

cu - ius re - gni non e - rit fi - nis,

103

non e - rit,

non e - rit fi - nis.

105

6

Si - mul a-do-ra - tur et con - glo - ri - fi - ca - tur,

114

si - mul a - do - ra - tur et con - glo - ri - fi - ca - tur.

117

2

Et u - nam san - ctam ca - tho - li - cam et a - po -

121

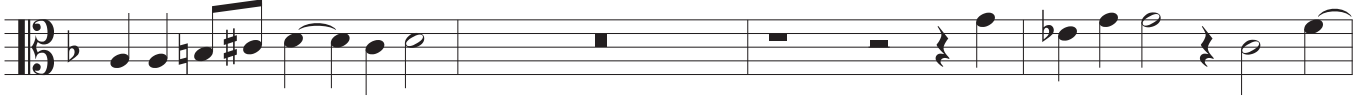

sto-li-cam Ec-lee - si-am.

Con - fi - te - or, con - fi -

125

- te - or u - num bap - tis - ma in re - mis - si - o - nem pec - ca - to - rum, et

128

2

— ex - pec - to

et vi - tam ven -

132

tu - ri sæ - cu - li. A - men.

Et vi - tam ven - tu - ri sæ - cu - li. A - men.

135

Et vi - tam ven - tu - ri sæ - cu - li. A - men. Et v - tam ven - tu - ri, ven - tu - ri,

138

et vi - tam ven - tu - ri sæ - cu - li, et vi - tam, et —

141

— vi - tam ven - tu - ri — sæ - cu - li — A - - - - - men.

SANCTUS & BENEDICTUS

4

San - - - ctus, San -

8

ctus, San - ctus, Do - mi - nus De - us Sa - ba - oth,

12

Do - mi - nus De - us Sa - ba - oth.

19

Glo - ri - a tu - a. O - san - na, o - san - na, o - san - na, o - san -

23

na in ex - cel - - - sis,

29

in ex - cel - sis, in ex - cel - sis, in ex - cel - sis.

BENEDICTUS

33

5

O - san - na, o - san - na, o - san - na, o - san -

41

na in ex - cel - - - sis,

47

in ex - cel - sis, in ex - cel - sis, in ex - cel - sis.

ALTUS II
AGNUS DEI

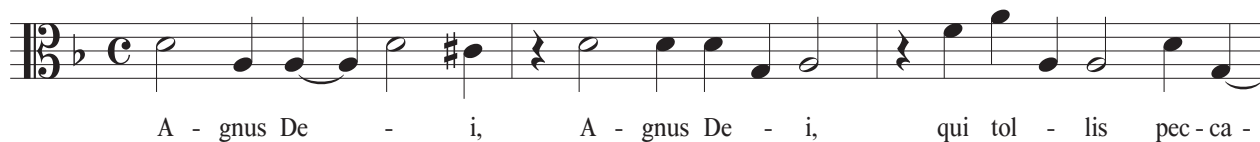

A - gnus De - i, A - gnus De - i, qui tol - lis pec - ca -

4

- ta mun - di, pec - ca - ta mun - di, mi - se - re - re no - bis.

7

17

24

Do - na no - bis pa - cem, do - na no - bis pa - cem, pa - cem.

28

f A - gnus De - i, *p* De - i, *f* A - gnus De - i, *p* De - i,

30

f qui tol - lis pec - ca - ta mun - di, *p* pec - ca - ta mun - di,

33

f pec - ca - ta mun - di, *p* mun - di, *f* do - na no - bis pa - cem,

35

p do - na no - bis pa - cem, *pp* pa - cem, *f* pa - cem.

TENOR II
Trombon

MISSA CONCERTATA IN ECHO

SYMPHONIA

Christoph Straus

TENOR II
Trombon

4

7

9

11

KYRIE

3

Ky - ri-e e - lei - son, e - lei -

6

son, Ky - ri - e e - lei -

9

son, Ky - ri - e

12

e - lei - son, e - lei - son.

14

Chri - ste e - lei - son, Chri -

18

ste e - lei - son, Chri - ste e - lei - son, Chri - ste e - lei -

21

son, Chri - ste e - lei - son, Chri - ste e - lei - son, Chri - ste e - lei - son.

25

Ky - ri - e e - lei - son,

31

Ky - ri - e e - lei - son, Ky - ri - e e - lei -

34

son, Ky - ri - e e - lei - son, Ky - ri - e e - lei - son, Ky - ri -

37

e e - lei - son, Ky - ri - e e - lei - son,

40

Ky - ri - e e - lei - son, Ky - ri - e e - lei -

43

son, Ky - ri - e e - lei - son, Ky - ri - e e - lei - son, Ky - ri -

46

e e - lei - son, Ky - ri - e e - lei - son, e - lei - son.

GLORIA

Bass

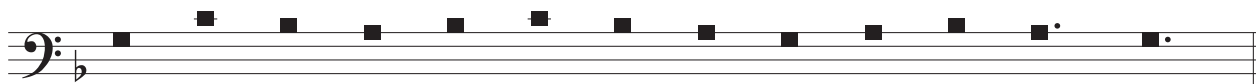

Glo - ri - a in ex - cel - sis De - o.

Lau - da - mus te, be - ne - di - ci - mus

te, a - do - ra - mus te, glo - ri - fi - ca - mus te.

Gra - ti - as a - gi - mus ti - bi prop - ter ma - gnam

glo - ri - am, glo - ri - am tu - am.

Je - su Chri - ste,

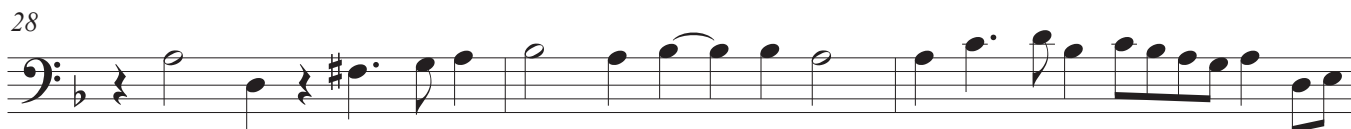

Chri - ste, Do - mi - ne De - us, A - gnus De - i, Fi - li - us Pa -

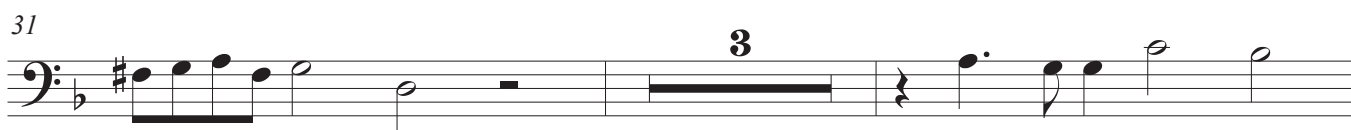

- tris, Fi - li - us Pa - tris,

Fi - li - us Pa - tris, Pa - tris.

38

Mi-se-re-re no-bis.

42

Su - sci - pe, su - sci - pe

48

de - pre - ca - ti - o - nem no - stram, de - pre - ca - ti - o - nem no - stram.

52

Qui se - des, qui se - des ad dex - te - ram Pa - tris,

55

mi - se - re - re no - bis, mi - se - re - re no - bis.

59

Quo-ni-am tu so - lus San - ctus. Tu so - lus Do - mi - nus.

63

Je - su Chri - ste. Cum San - cto Spi - ri - tu

67

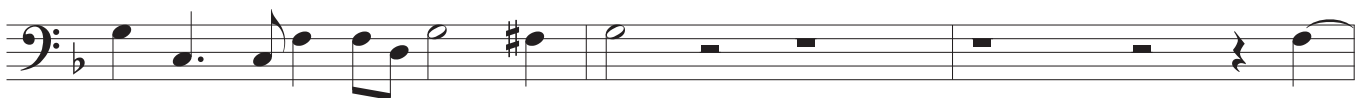

in glo - ri - a De - i Pa - tris, cum

70

San - cto Spi - ri - tu in glo - ri - a De - i Pa - tris,

73

cum San - cto Spi - ri - tu in glo - ri - a De - i Pa -

76

tris, cum San - cto Spi - ri-tu in glo - ri-a De - i

80

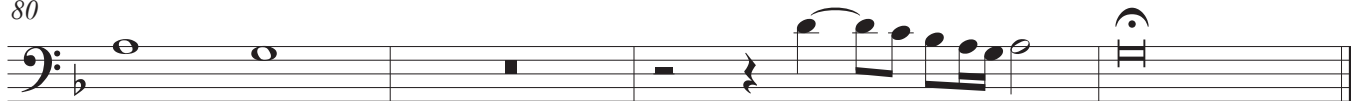

Pa - tris. A - men.

CREDO

Tenor

Cre - do in u - num De - um.

Pa - trem om - ni-po - ten - tem, fac - to - rem

4

cæ - li et ter - ræ, vi - si - bi - li - um om - ni - um

7

et in - vi - si - bi - li - um, et in - vi - si - bi - li - um. Et in u - num Do - mi - num Je -

10

sum Chri - stum, Fi - li - um De - i u - ni - ge - ni - tum.

13

De - um de De - o, lu - men de lu - mi - ne, lu -

17

men de lu - mi - ne, De - um ve - rum de De - o ve - ro.

21

per quem om - ni - a, per quem om - ni - a

26

fac - ta sunt, fac - ta sunt, fac - - - ta sunt.

28

Qui prop - ter nos ho - mi - nes et prop - ter

31

no - stram, et prop - ter no - stram sa - lu - tem de - scen - dit de -

34

cæ - lis, de - scen - dit de cæ - lis.

40

Ex Ma - ri - a Vir - gi - ne, ex Ma - ri - a Vir - gi - ne: et ho - mo,

42

ho - mo, et ho - mo, et ho - mo, ho - mo fac - tus est.

45

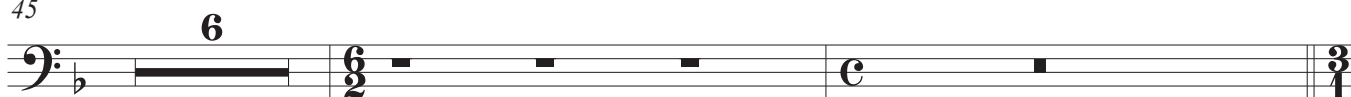

53

Et re - sur - re - xit, et re - sur - re - xit,

59

et re - sur - re - xit,

70

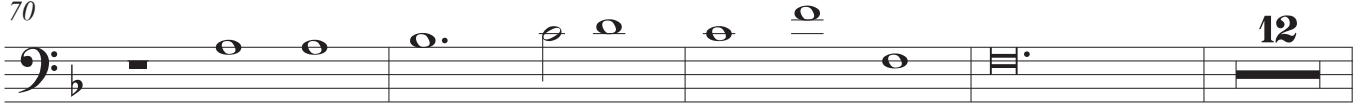

Et a - scen - dit in cae - lum:

86

se - det ad dex - te - ram Pa - tris,

91

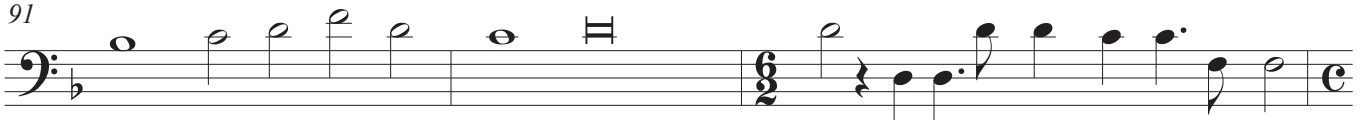

se - det ad dex - te - ram Pa - tris. Et i - te - rum ven - tu - rus est

94

cum glo - ri - a iu - di - ca - re vi - vos, vi - vos, vi -

97

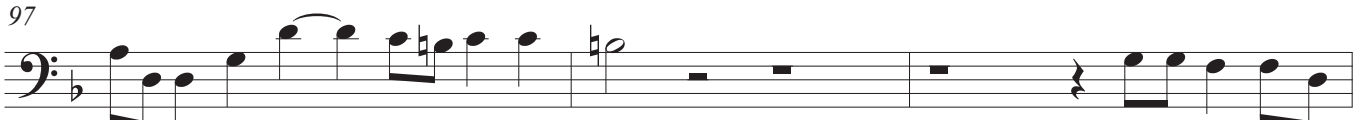

- vos et mor - tu - os: cu - ius re - gni non

100

e - rit fi - nis, cu - ius re - gni non e - rit, non e - rit,

104

non e - rit fi - nis. Et in Spi - ri - tum San - ctum, San - ctum Do - mi - num,

107

et vi - vi - fi - can - tem: qui ex Pa - tre, Fi - li - o - que pro - ce -

109

dit, qui ex Pa - tre, Fi - li - o - que pro - ce - dit. Qui cum Pa - tre, qui cum Pa - tre et

111

Fi - li - o si - mul a - do - ra - tur et con - glo - ri - fi - ca - tur,

114

si - mul a - do - ra - tur et con - glo - ri - fi - ca - tur.

117

Et u - nam san - ctam

123

Con - fi - te - or, con - fi - te - or, con - fi - te - or u - num bap - tis - ma

126

in re - mis - si - o - nem pec - ca - to - rum, et ex - pec - to

129

re - sur - rec - ti - o - nem mor - tu - o - rum et vi - tam ven -

132

tu - ri sæ - cu - li. A - men. Et vi - tam ven - tu - ri sæ - cu - li. A - men.

135

Et vi - tam ven - tu - ri sæ - cu - li. A - men. Et vi - tam ven - tu - ri, ven - tu - ri,

138

et vi - tam ven - tu - ri, et vi - tam ven - tu - ri, et vi - tam ven - tu - ri sæ - cu -

141

li, et vi - tam ven - tu - ri sæ - cu - li. A - men.

SANCTUS & BENEDICTUS

San - - - ctus,

7

San - ctus, San-ctus, San - ctus, San - ctus, Do - mi - nus De - us

11

Sa - ba - oth, Do - mi - nus De - us Sa - ba - oth.

16

Ple - ni sunt cæ - li et ter - ra glo - ri - a tu - a.

20

O - san - na, o - san - na, o - san - na, o - san - na

27

in ex-cel - - - sis, in ex-

30

cel - sis, in ex-cel - sis, in ex-cel - sis, in ex-cel - sis.

33

BENEDICTUS

Be - ne - di - ctus qui ve - nit in no - mi - ne Do -

36

- mi - ni, in no - mi - ne Do - mi - ni, in no - mi - ne

38

Do - mi - ni. O - san - na, o - san - na, o - san - na, o - san - na

42

in ex-cel - - - sis, in ex-

48

cel - sis, in ex-cel - sis, in ex-cel - sis, in ex-cel - sis.

AGNUS DEI

A - gnus De - i, A - gnus De - i, qui tol - lis pec -

4

ca-ta mun - di, pec - ca - ta mun - di, mi - se - re - re no - bis.

7

A - gnus De - i qui tol - lis

13

pec - ca - ta mun - - - di,

24

do - na no - bis pa - cem, do - na no - bis pa - cem, pa - cem.

28

A - gnus De - i, De - i, A - gnus De - i, De - i,

30 *f* *p* *f*

qui tol - lis pec - ca - ta mun - di, pec - ca - ta mun - di, pec -

33 *p* *f*

ca - ta mun - di, mun - di, do - na no - bis pa - cem,

35 *p* *pp* *f*

do - na no - bis pa - cem, pa - cem, pa - cem.

BASSVS II

Trombon

grosso

MISSA CONCERTATA IN ECHO

SYMPHONIA

Christoph Straus

BASSVS II
Trombon grosso

4

7

9

11

KYRIE

Ky - ri - e, Ky - ri - e e - lei -

6

son, Ky - ri - e e - lei - son,

11

Ky - ri - e, Ky - ri - e e - lei - son.

14

Chri - ste e - lei - son,

17

Chri - ste e - lei - son, Chri - ste e -

20

lei - son, Chri - ste e - lei - son, Chri - ste e - lei - son,

23

Chri - ste e - lei - son, Chri - ste e - lei - son.

31

Ky - ri - e e - lei - son, Ky - ri - e e - lei -

34

son, Ky - ri - e e - lei - son, Ky - ri - e e - lei - son, Ky - ri -

37

e e - lei - son,

40

Ky - ri - e e - lei - son, Ky - ri - e e - lei -

43

son, Ky - ri - e e - lei - son, Ky - ri - e e - lei - son, Ky - ri -

46

e e - lei - son, Ky - ri - e e - lei - son.

BASSVS II
GLORIA

Bass

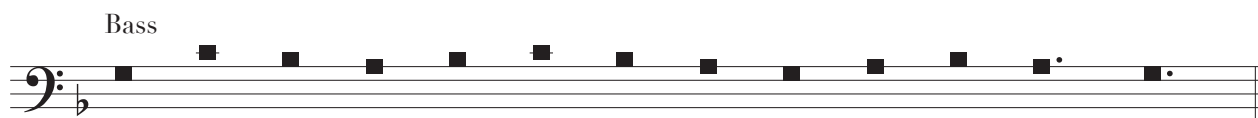

Glo - ri - a in ex - cel - sis De - o.

2

Lau - da - mus te, be - ne - di - ci - mus te,

9

a - do - ra - mus te, glo - ri - fi - ca - mus te.

11

Gra - ti - as a - gi - mus ti - bi prop - ter ma - gnam glo - ri - am,

16

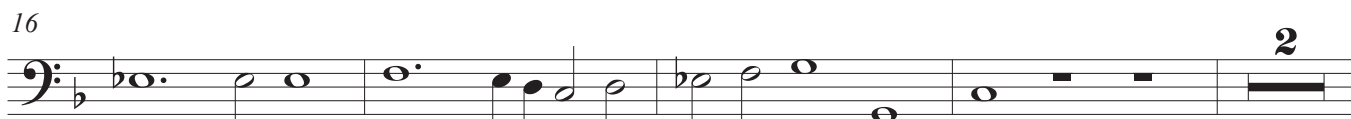

glo - ri - am tu - - - - am.

22

Do - mi - ne De - us, Rex cæ - le - stis. De - us, De - us Pa - ter om - ni - po -

26

tens. Je - su Chri - ste,

35

Fi - li - us Pa - tris, Pa - tris, Pa - tris.

38

Mi - se - re - re - no - bis.

4

Su - sci - pe, su - sci - pe de - pre - ca - ti - o - nem no - stram,

de - pre - ca - ti - o - nem no - stram. Qui se - des, qui se - des

ad dex - te - ram Pa - tris, mi - se - re - re

no - bis, mi - se - re - re no - bis. Quo - ni - am tu so -

2

lus, tu so - lus San - ctus. Tu so - lus Do - mi - nus.

Je - su Chri - ste. Cum San - cto Spi - ri - tu in glo - ri - a De - i Pa -

4

tris, cum San - cto Spi - ri -

tu in glo - ri - a De - i Pa - tris,

cum San - cto Spi - ri - tu in glo - ri - a De - i

Pa - tris. A - men, a - men.

BASSVS II
CREDO

Tenor

Cre - do in u - num De - um.

Pa - trem om - ni-po - ten - tem, fac-to-rem cæ -

4

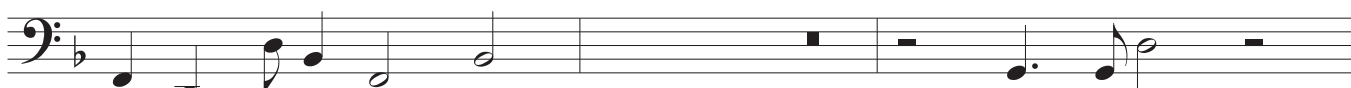

li, cæ - li et ter - ræ, om - ni - um

7

et in - vi - si - bi - li - um, et in - vi - si - bi - li - um.

12

Et ex Pa - tre na - tum an - te om - ni - a sæ - cu - la. De - um de

15

De - o, lu - men de lu - mi - ne, lu - men de lu - mi - ne,

18

De - um ve - rum de De - o ve - ro, de De - o ve - ro. Ge - ni - tum, non

21

fac - tum, con - sub - stan - ti - a - lem Pa - tri, Pa - tri:

25

per quem om - ni - a, per quem om - ni - a fac - ta sunt, fac - ta sunt, fac - ta sunt.

28

17 45 6 51

53

p 2 *più fort.*

Et re - sur - re - xit,

et re - sur - re - xit,

59

2 *f* 4

et re - sur - re - xit,

ter - ti - a di - e se -

69

cun - dum scrip - tu - ras.

Et a - scen - dit in cæ - lum:

76

9

se - det ad dex - te - ram Pa - tris, Pa - tris,

89

2

se - det ad dex - te - ram Pa - tris. Et i - te - rum ven - tu - rus est

94

cum glo - ri - a iu - di - ca - re

vi - vos,

vi - vos,

97

vi - vos et mor - tu - os:

cu - ius

100

re - gni non e - rit fi - nis,

cu - ius re - gni non e - rit,

103

non e - rit,

non e - rit fi - nis.

105

6

Si - mul a - do - ra - tur et con - glo - ri - fi - ca - tur,

114

si - mul a - do - ra - tur et con - glo - ri - fi - ca - tur.

117

Qui lo - cu - tus est per Pro - phe - tas, per Pro - phe - tas, per Pro - phe - tas et u - nam san -

120

2

ctam Con - fi - te - or, con - fi - te - or, con -

125

fi - te - or u - num bap - tis - ma in re - mis - si - o - nem pec - ca - to - rum, et

128

2

— ex - pec - to et vi - tam ven -

132

tu - ri sæ - cu - li. A - men. Et vi - tam ven - tu - ri sæ - cu - li. A - men.

135

Et vi - tam ven - tu - ri sæ - cu - li. A - men. Et vi - tam ven -

137

tu - ri, ven - tu - ri, et vi - tam ven -

140

tu - ri sæ - cu - li. A - men.

SANCTUS & BENEDICTUS

San - - - ctus,

5

San - ctus, San - ctus, San - ctus, San - ctus,

10

Do - mi-nus De - us Sa - ba - oth.

16

Ple - ni sunt cæ - li, ple - ni sunt cæ - li et ter - ra.

20

O - san - na, o - san - na, o - san - na, o - san - na

24

in ex-cel - sis,

29

in ex-cel - sis, in ex-cel - sis, in ex-cel - sis.

33

BENEDICTUS

O - san - na, o - san - na, o - san - na, o - san -

41

na in ex-cel - sis,

47

in ex-cel - sis, in ex-cel - sis, in ex-cel - sis.

AGNUS DEI

A - gnus De - i, A - gnus De - i, qui tol - lis pec - ca -

4
- ta mun - di, pec - ca - ta mun - di, mi - se - re - re no - bis.

7
17
Do - na, do - na no - bis pa - cem, do -

26
- na no - bis pa - cem, pa - cem, pa - cem.

28
f *p* *f* *p*
A - gnus De - i, De - i, A - gnus De - i, De - i,

30
f *p* *f*
qui tol - lis pec - ca - ta mun - di, pec - ca - ta mun - di, pec -

33
p *f*
ca - ta mun - di, mun - di, do - na no - bis pa - cem,

35
p *pp* *f*
do - na no - bis pa - cem, pa - cem, pa - cem.

BASSVS GENERALIS

Organo
& Violon

MISSA CONCERTATA IN ECHO

SYMPHONIA

Christoph Straus

ORGANO & Violon

Pian cres: & cal:

6 b

4 # ♭ 6 3 ♭

7 6 3 6 3 6 3

9 ♭ 3

11 ♭ 56 ♭ 56 4 #3

KYRIE

6 7 # 4 #3 ♭ 6 4 3 ♭ 6

4 ♭ #3 4 3 ♭ ♭ ♭

7 4 3 ♭ 4 ♯3 6 6 43 6 43 6 ♭ 4 3 ♭ 6

10 4 3 ♭ 6 43 # 76 4#3 ♭ 6 6 ♭

BASSVS GENERALIS

2

13 #343 65 4 b3 65 b 43

Christe

16 6 4 3 6 6 76 # 6 5 # b

19 b b 6 # # 6 # 5 6 5

22 # b b 6 # # 6 9 8 #

25 b 4 #3 b 6 4 3 6 4 3

Kyrie

28 6 b 343 b 2 3 b 6 b #

31 # 3 6 5 #343 # b #

34 # 6 4 3 6 4 3 5

37 3 7 # 4 #3 b 6 b #

40 b 4 #3 b b #

BASSVS GENERALIS

43 # 6 4 3 6 4 3

46 3 7 # 7 4 #3 #

GLORIA

Bass

Glo - ri - a in ex - cel - sis De - o.

3 6 # # 6 5 b 5 6 # b 4 #3 #

4 b 6 b b

9 # 6 # 6 #

11 b 6 65

Gratias

16 3

21 4 #3 3 4 #3

BASSVS GENERALIS

4

25

♯ 3 6 4 ♯3 ♯ 3 ♯ 6

28

4 ♯3 ♯ ♯ b6 3 6 56

31

♯ 6 6 b6 4 3 56 ♯ b 7 6

34

4 3 56 b♯6 ♯ 6 6 6 4 ♯3 ♯ 6 ♯

38

♯ b b b 6 ♯ b

Qui tollis

41

♯5♯6 ♯ ♯ ♯ 6 b

suscipe

45

♯ 6 b ♯ 6 b

49

♯ ♯ 6 b ♯ ♯

Qui sedes

53

b ♯ ♯ 6 5 4 3

BASSVS GENERALIS

56 \flat \flat 6 # # \natural \flat \natural \natural

Quoniam

59 \flat # \natural \natural \natural \natural \natural \natural # #

62 \natural \flat 4 \natural 3 \natural \natural

65 # 4 3 \flat 5 6 \natural 5 6 \flat 6 5 6 4#3

Cum Sancto Spiritu

68 6 5 6 \flat 7 6 4 3 7 6 5 7 6

71 6 5 6 4 #3 \natural \flat \flat \natural

74 6 4 #3 \natural \natural

77 \flat \flat \natural 6 4 #3 \natural

81 3 6 5 3 6 5 3 6 # 6 4 5 5 # \natural

Amen

CREDO

Tenor

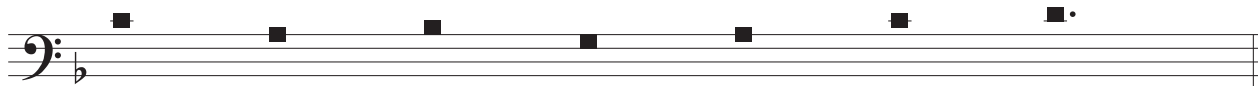

Cre - do in u - num De - um.

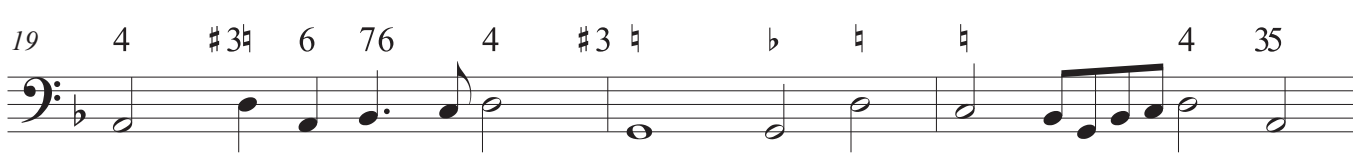
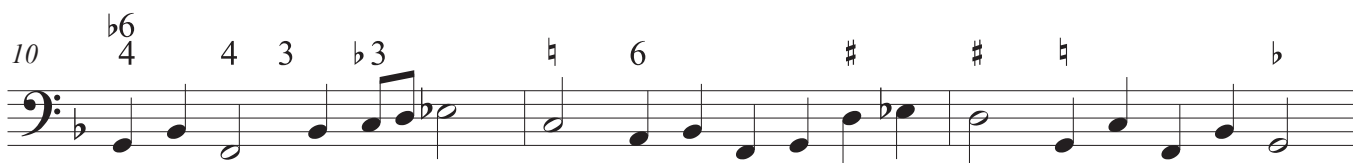
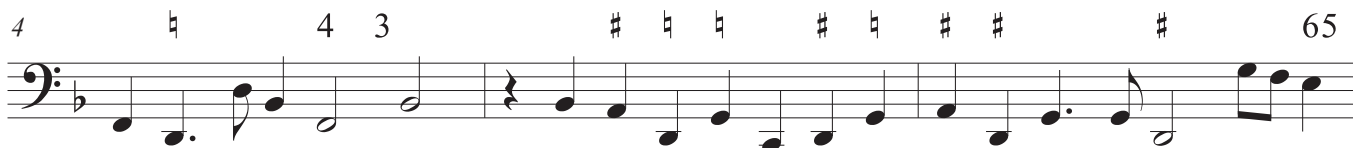

BASSVS GENERALIS

25 6 b 6 b 6 6

f *p* *f* *p* *f*

28 6 5 4 3 6

Qui propter

31 b 9 7 6 5 4 3 6 9 4 6 4 5 3

34 6 5 7 b b7 7 7 6 # b b 6 9 b

37 # 6 5 3 5 #6 # 76 76 76

40 76 76 76 b 4 43 6 43

f *p* *f* *p* *f*

43 # # 5 7 5 7

Tasto solo

Crucifixus

p *f*

46 6 43 5 b5 b #

48 # 6 4 #3 5 6 5 4 3 9 8 4 3 9 8 7 6

BASSVS GENERALIS

51 5 6 # 6 5 4 3 # 4 # 3 # 6 4 3

p
Et resurrexit

55 6 4 3 5 4 #3 6 4 3

più fort.

61 6 4 3 6 4 #3 # 3

f

67 # b 6

73 # 6

79 b b # b 3 b

85 6 5 # # 4 # # 5 3

91 5 #6 b # # b

Et iterum

94 6 6 6 6 b 56 56 6 56

BASSVS GENERALIS

97 # 6 98 6 6 98 6 # 5

100 5 6 6 b 5 5 #6 6 6

103 6 b 4 #3

105 3 2 3 3 2 3 b 6 3 b 6 # 5 6 # 5 6 b

Et in Spiritum sanctum

108 6 6 # # 6 b 4 #3 b 6 5

111 5 6 # 6 6 # #

114 5 6 b 6 4 #3

117 b 6 6 6 4 3 2 3

Qui locutus est

120 5 #6 4 #3 # b

123

4 #3 ♯ 6 ♯ 6 6 ♯ 6

126

6 56 ♯ 65 56 5 6 ♯ 6 5 ♯

Et exspecto

129

5 ♭5 6 # 6

132

♭ 6 4 3 6 # ♭

135

6 # ♯ ♭ ♯ ♭ ♯ ♭ ♯ 6

138

♯ 6 5 6/4 5/3 ♯

141

6/4 4 #3 ♯

SANCTUS & BENEDICTUS

5 6 6 5 4 3 6 6 #

4 6 5 6 6 b 6 4 3 6 b 6 #

7 6 b b 4 3 6

10 b 6 6 # 6 #

13 # 6 #6 b 5 7 6 4 3 4 #3

16 b 7 5 4 3 9 8 6 6 6 # 6

19 5 6 6 6 # b b

Osanna

22 b 4 3 b

25 b 4 #3 3 3 7 6 3 7 6 b

28 4 3 3 7 6 7 6 b 6 b #

BENEDICTUS

31 b 3 6 b # b 6

34 # b b 7 6 5 b 6 6

37 5 b 6 5 # # b b

Osanna

40 b 4 3 b

43 b 4 #3 3 3 7 6 3 7 6 b

46 4 3 3 7 6 7 6 b 6 b #

49 b 3 6 b # b

AGNUS DEI

6 4 #3 6 6 6

4 # 6 # 5 6 #

7 b b b 4 3

16 5 6 b 4 3

24 3 3 3

26 # b #343 6 4 #3 4 #3
f *p*

29 6 # 6 # 6 6
f *p* *f* *p*

32 # 6 # 5 6 #
f *p* *f*

35 6 # 5 6 # b b
p

più pian. Pian cres: fort: & cal: