Charles Buterne (171 . - 1752)

Sonata VI

Six sonates pour la vielle, musette, violon, flutes,
hautbois et pardessus de violles.
Quatre avec la basse continue et deux en duo – Œuvre IIe
Paris, auteur, Mme Boivin, Le Clerc, Louvet - Lyon, de Brotonne (s.d.)
British Museum g.96.a.-1.

Parties séparées

Charles Buterne (170. - 1752)

Sonata VI

Six sonates pour la vielle, musette, violon, flutes, hautbois et pardessus de violles
Quatre avec la basse continue et deux en duo – Œuvre IIe
Paris, auteur, Mme Boivin, Le Clerc, Louvet - Lyon, de Brotonne (s.d.)
British Museum g.96.a.-1.

VIELLE I

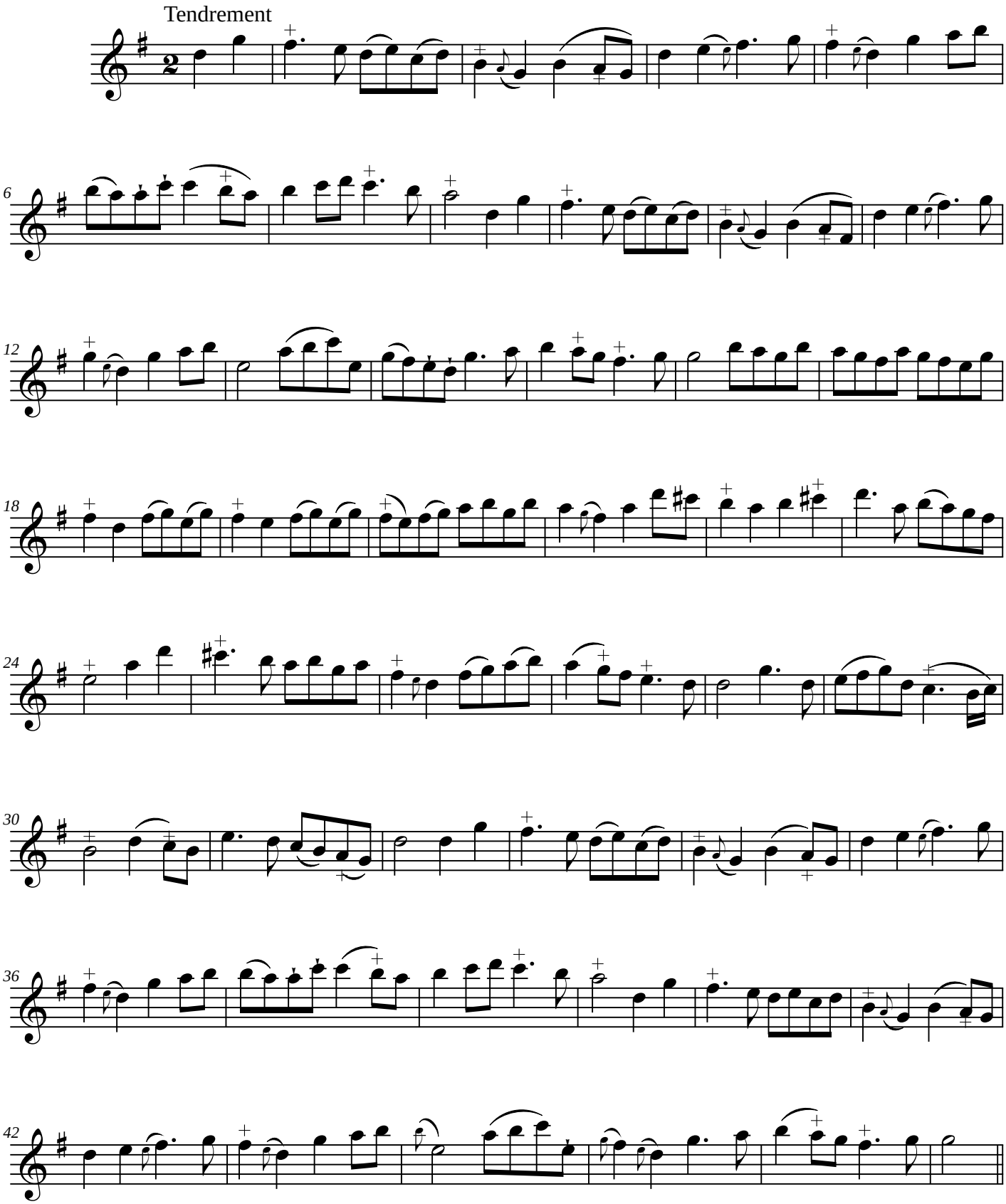
Tendrement
6
12
18
24
30
36
42

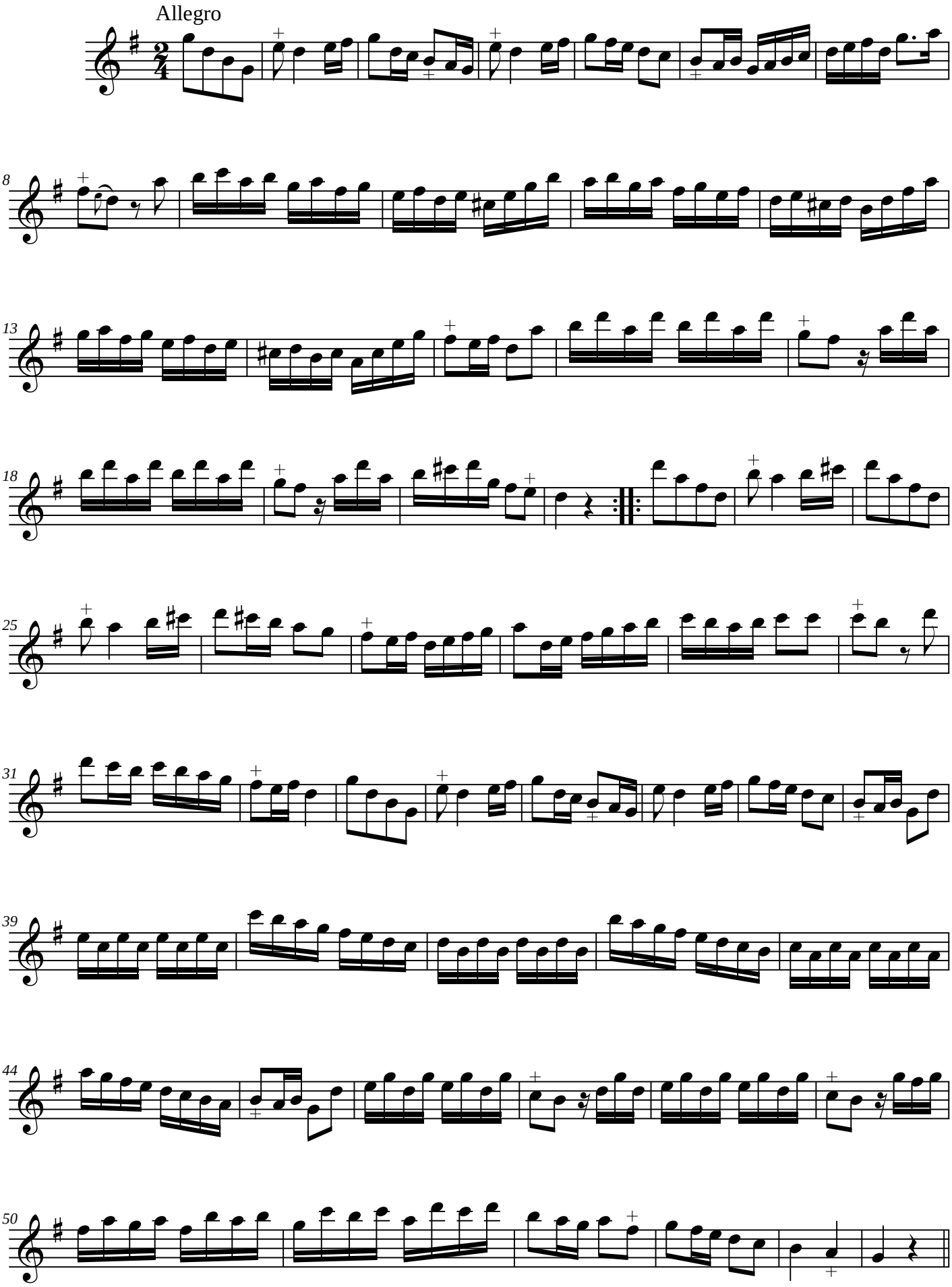
Allegro
8
13
18
25
31
39
44
50

1er Aria

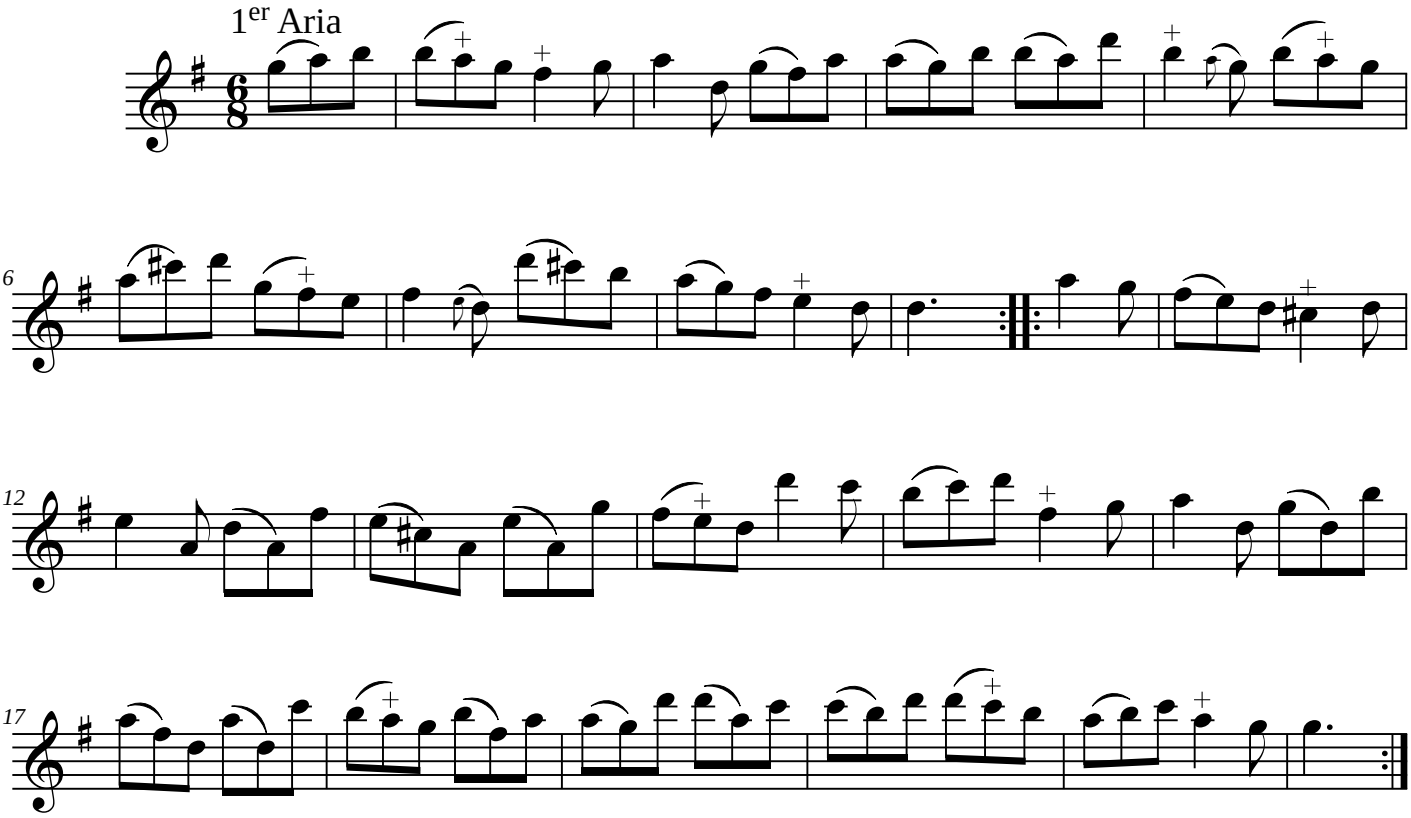

2e Aria

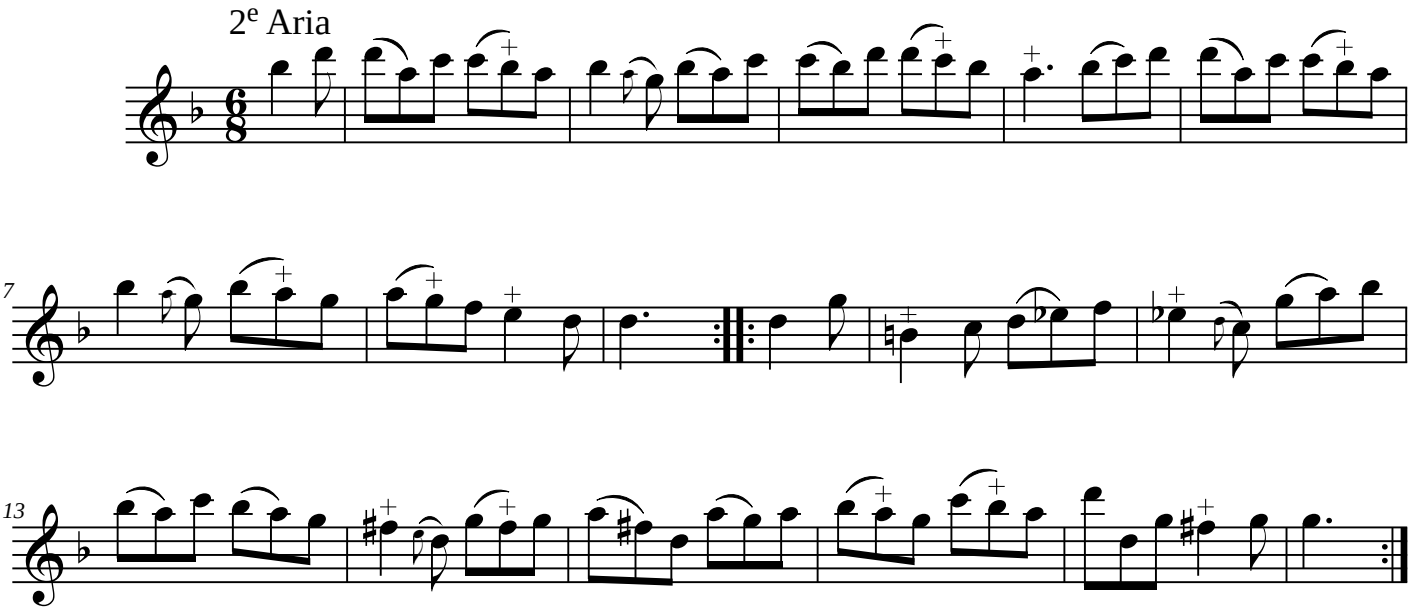

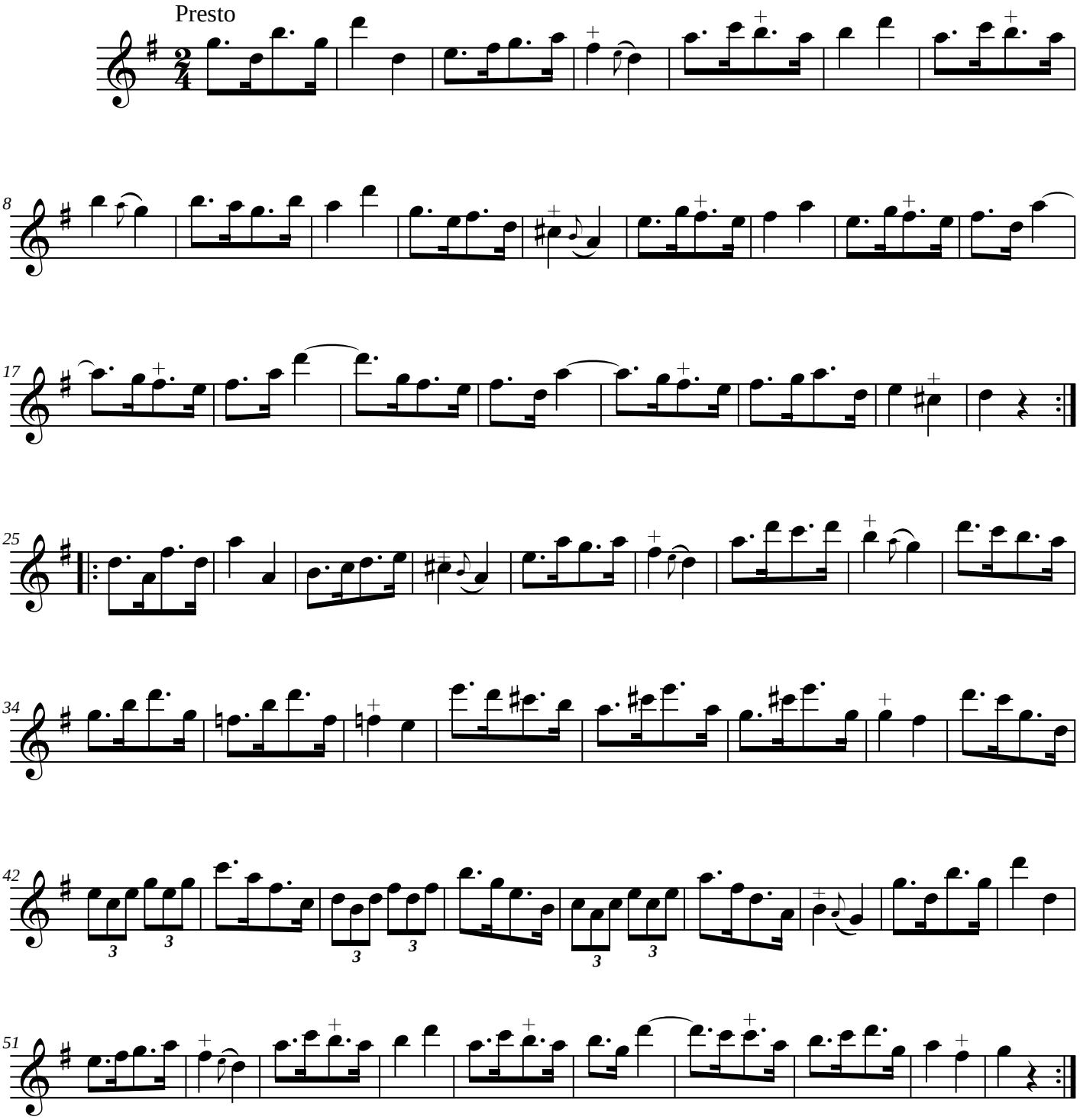
Presto
8
17
25
34
42
51

*La M**

Musette en rondeau

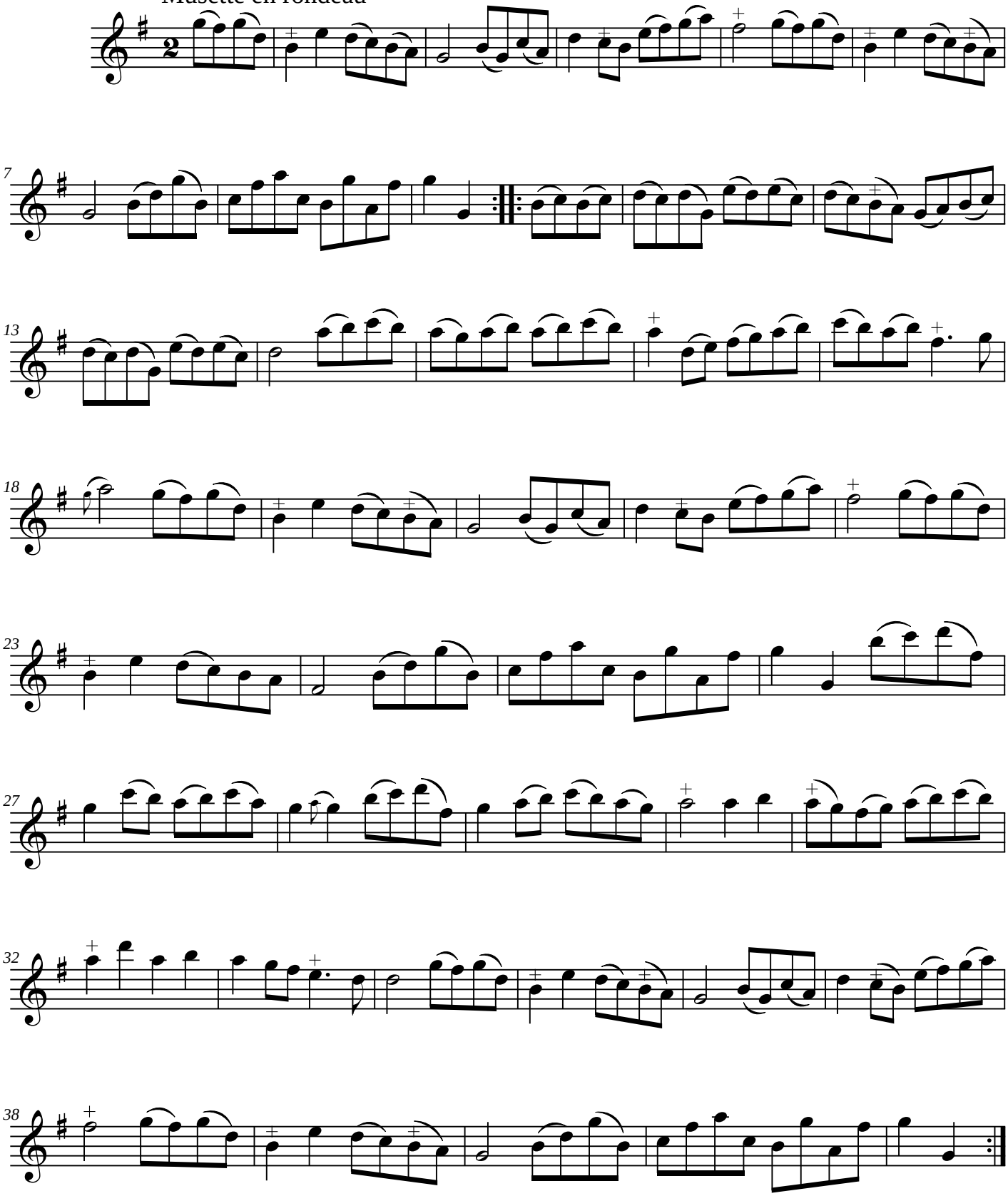

Charles Buterne (170. - 1752)

Sonata VI

Six sonates pour la vielle, musette, violon, flutes, hautbois et pardessus de violles
Quatre avec la basse continue et deux en duo – Œuvre IIe
Paris, auteur, Mme Boivin, Le Clerc, Louvet - Lyon, de Brotonne (s.d.)
British Museum g.96.a.-1.

VIELLE II

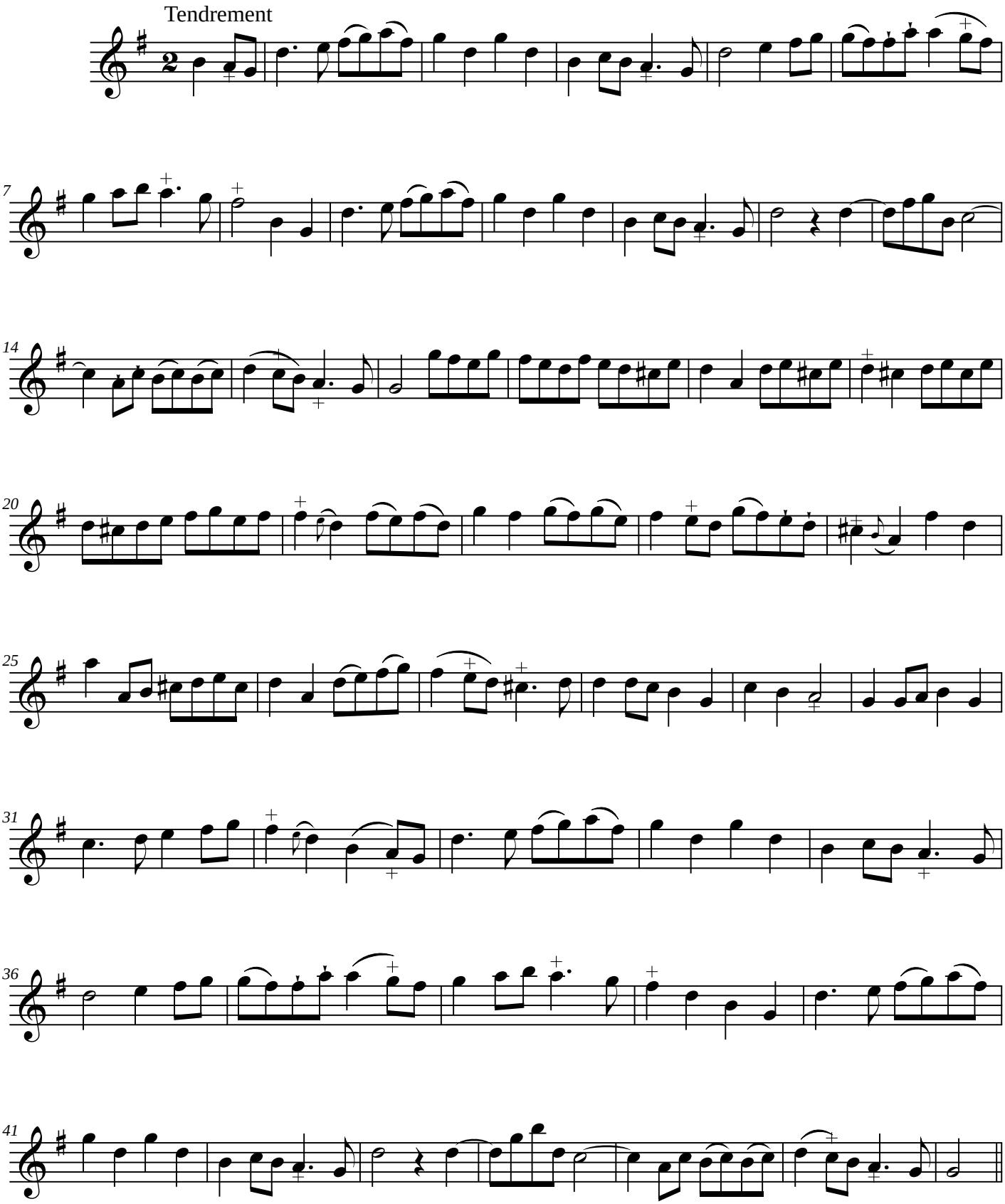
Tendrement
7
14
20
25
31
36
41

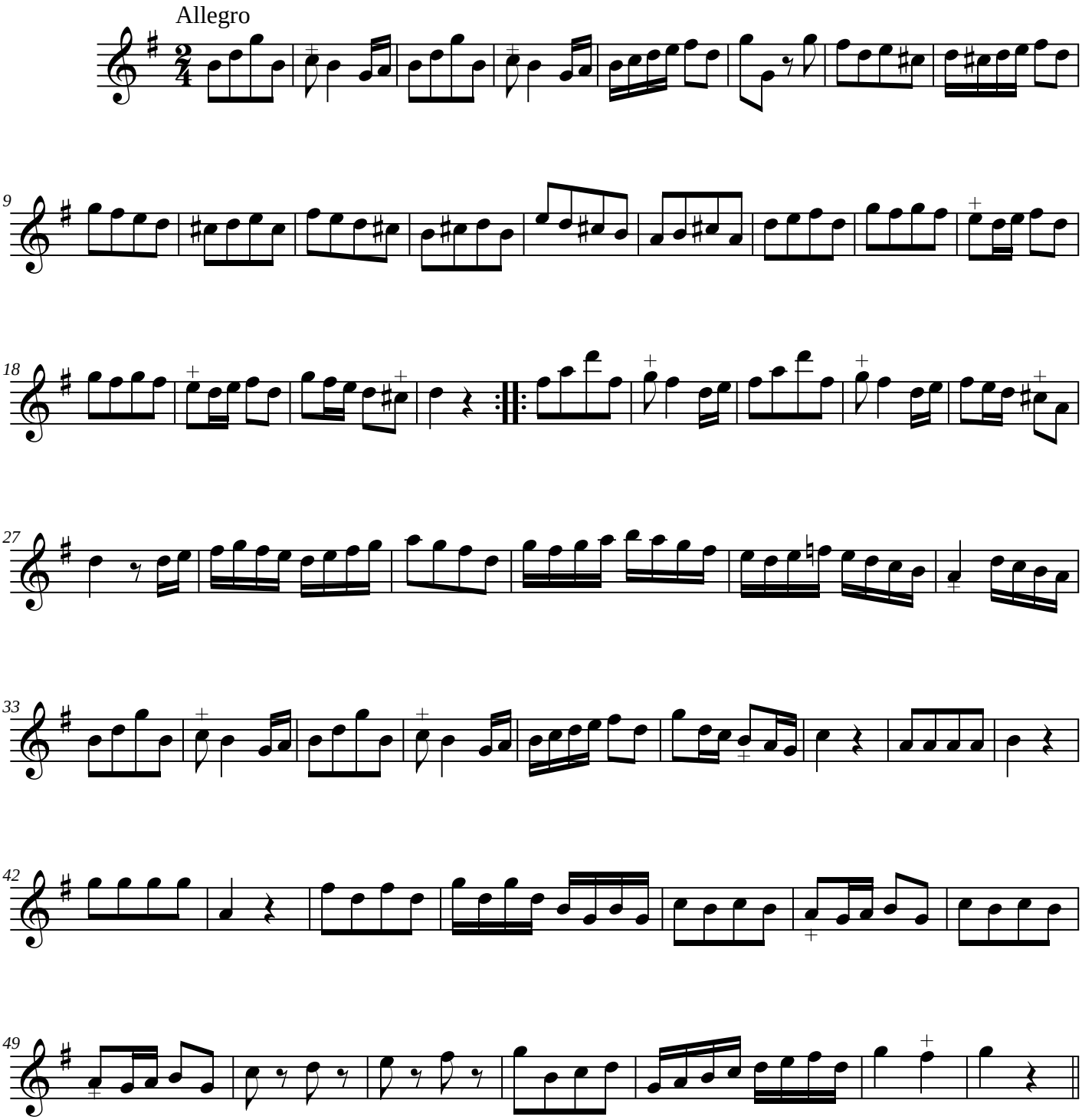
Allegro
9
18
27
33
42
49

1er Aria

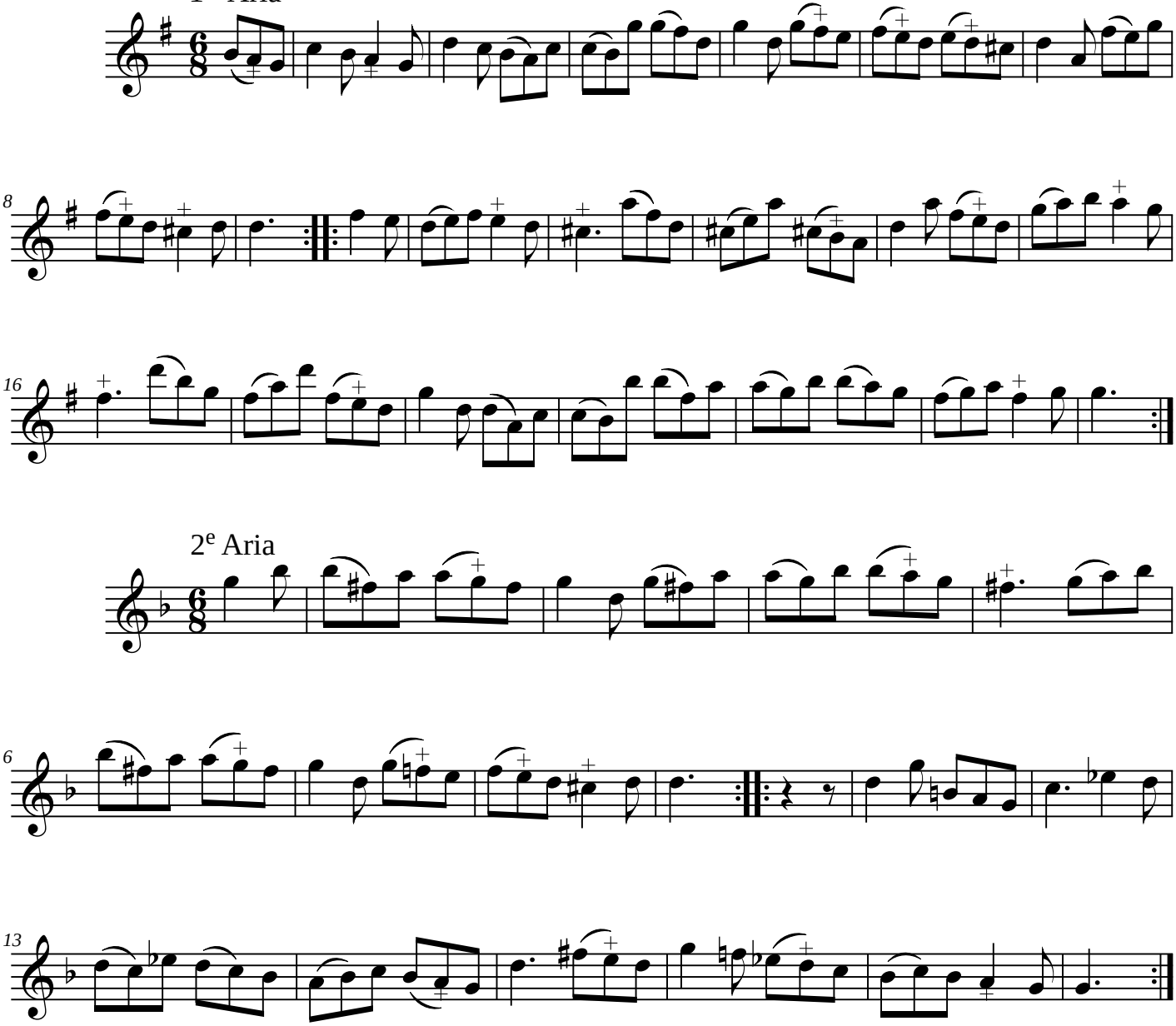

2e Aria

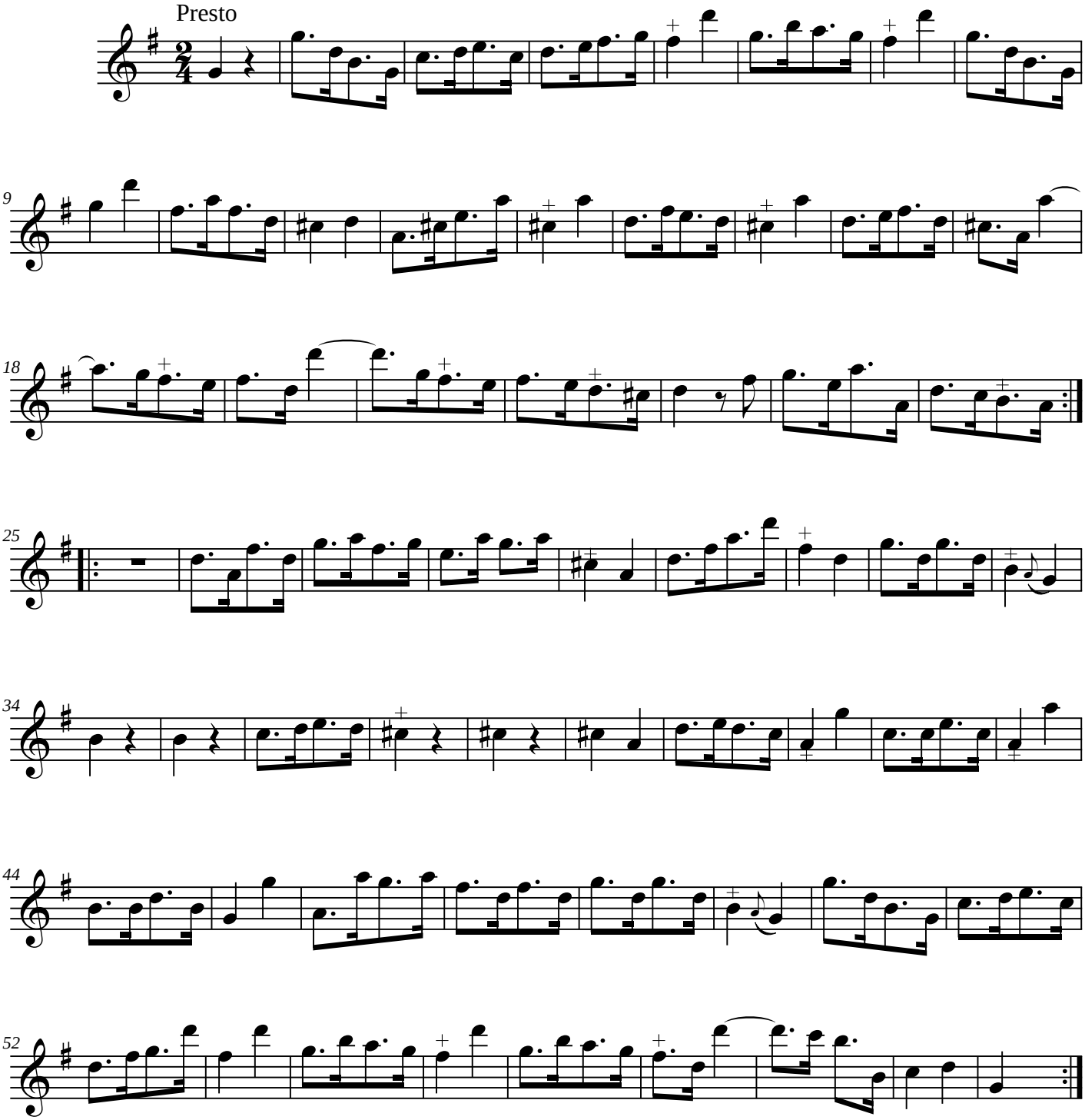
Presto
9
18
25
34
44
52

*La L**
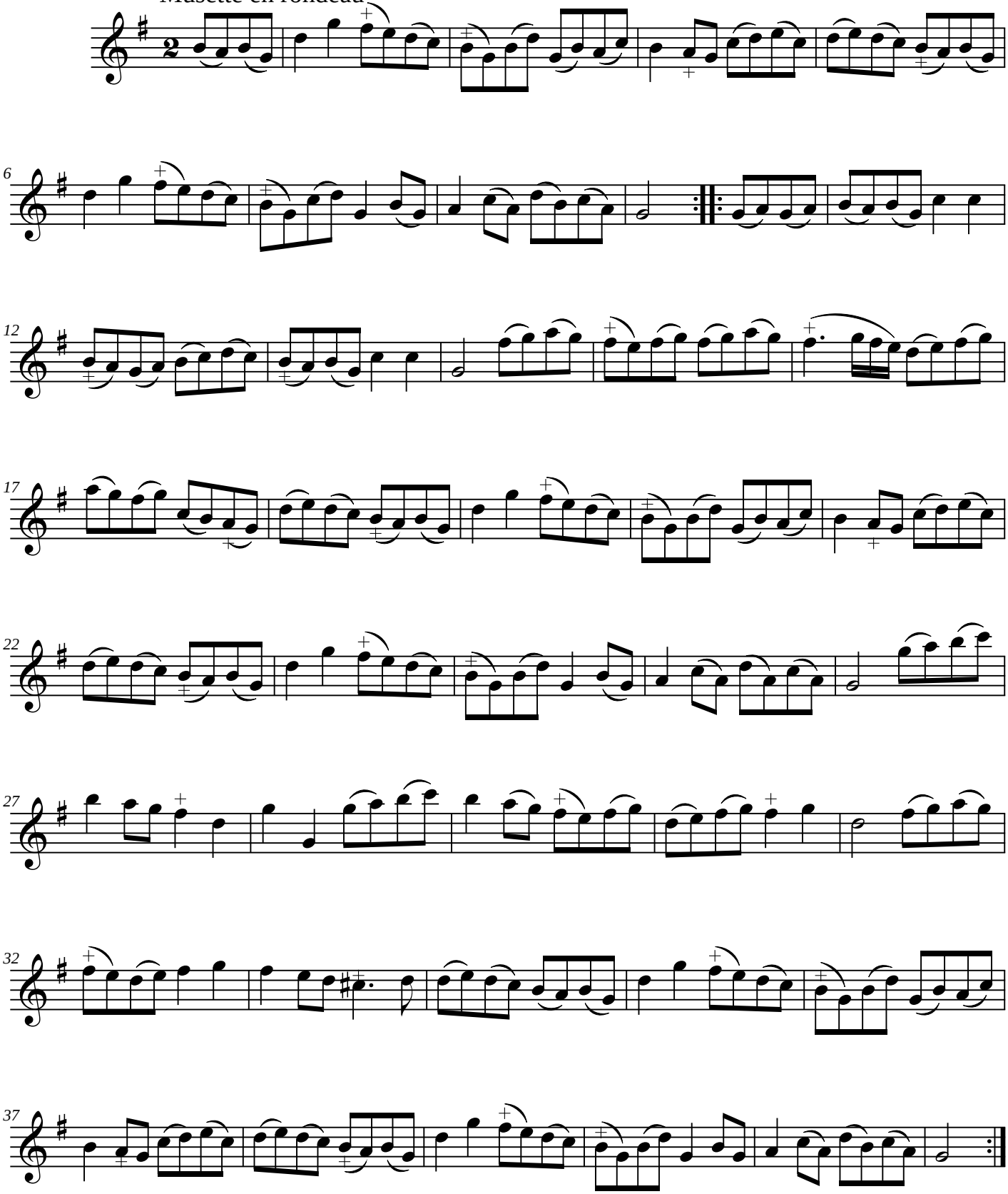
Musette en rondeau