# SONATE No 43

für Pianoforte und Violine

von

# W. A. MOZART.

Köch. Verz. No 547.

Mozart's Werke. Serie 18. No 43.

Componirt am 26. Juni 1788 in Wien.

Andante cantabile.

Violino.

Pianoforte.

*p*

*legato*

*sf*

tr

p

p

legato

tr

tr

tr

tr

f

f

p

p

1. 1. tr.

2. 2. tr.

ad libitum

a tempo

p

a tempo

p

legato

*sf* *sf* *sf*

*legato*

Allegro.

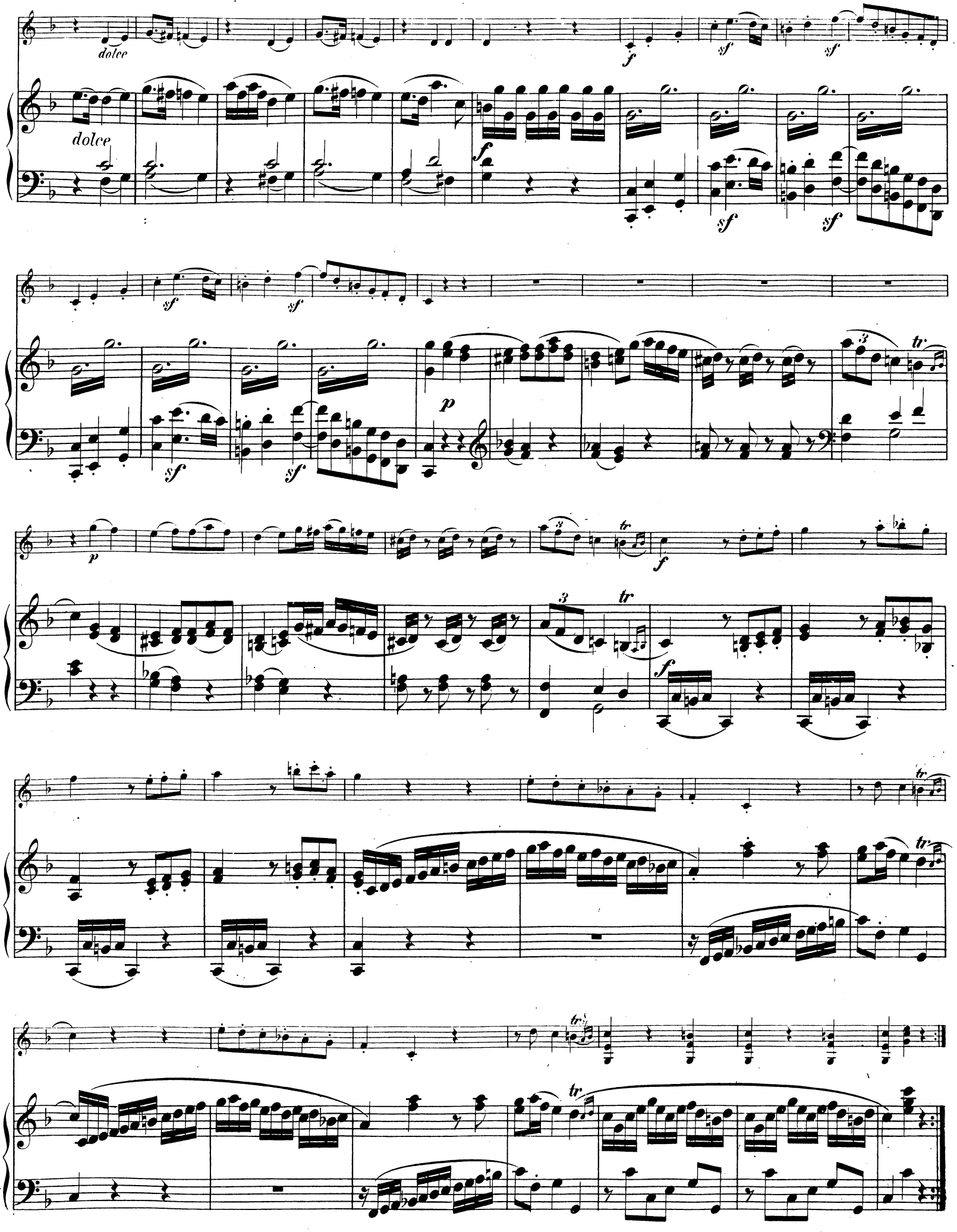
dolce
dolce
f
sf
sf
sf
sf
sf
sf
p
tr
tr
p
f
3
tr
f
tr
tr
tr
tr

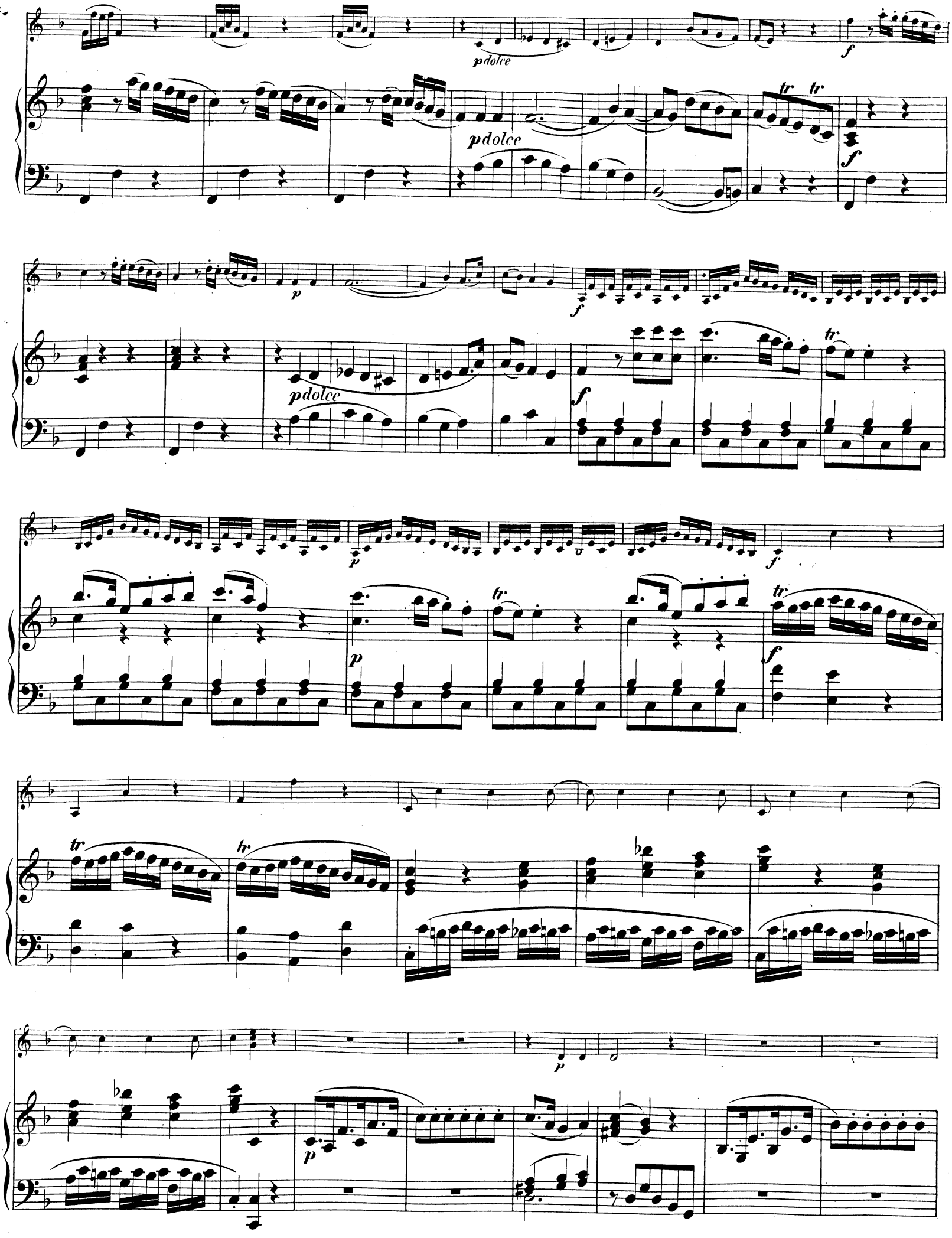
p dolce
f
tr
p
p dolce
f
tr
p
f
tr
p
f
tr
tr
p
p

*p* *dolce*

*dolce* *f*

*f* *sf* *sf*

*sf* *sf*

*sf* *sf*

*sf* *sf*

*p*

*p* *tr* *tr*

*f*

*f*

Andante con Variazioni.

VAR. I.

*p*

*p*

VAR. II.

*p*

*mf*

*mf*

VAR. III.

VAR. IV.

*legato*

**VAR. V.**

Violino tacet.

*p*

**VAR. VI.**

*f*

*legato*

*f*

*p*

*legato*

*cresc.*

*f*

*cresc.*

*f*