

Viola

Georg Feldmayer

Parthia I

Parthia I

Viola

Quelle: Badischen Landesbibliothek (Don. Mus.Ms 419)

Georg Feldmayr
(1756 - 1834)

Adagio maestoso

20 Allegro Vivace

59

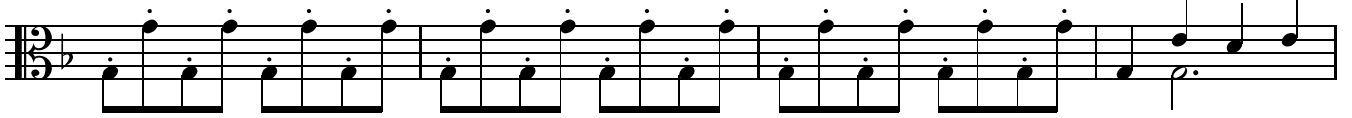

63

68

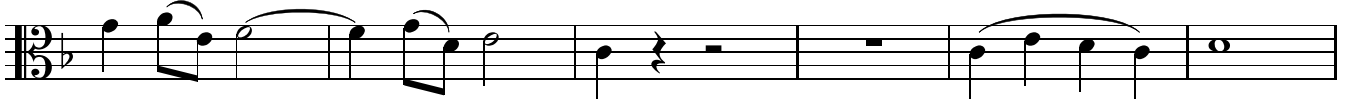

74

79

85

92

98

105

119

123

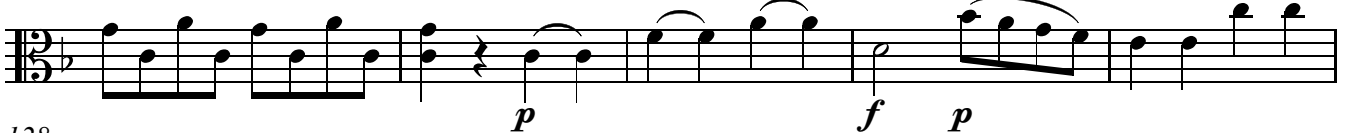

128

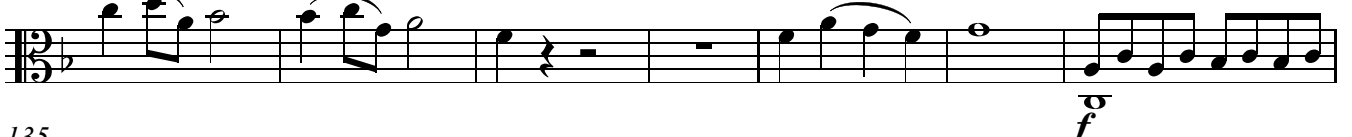

135

Andante scherzando

Viola

9

f *f*

17

p

26

p *f*

34

41

6

52

p

60

p *f* *rfz* *p*

67

p *f*

73

fp *f*

Menuet. Andante maestoso

7

12

Fine

Trio

22

28

Menuetto D.C. al Fine

Come Adagio

13

19

25

Coda

Viola

Allegro Vivace

6 *p* **3** *f*

10

15 **2** *rfz*

22

30 *p*

38 **3** *f*

45

50

61 *p*

69 **2**

76 *p*

82

3

89

94 Coda

101
