Basso continuo

Gott sei mir gnädig nach deiner Güte

Psalm 50 (51)

Cantata

Johann Theile
Edited by Peter Gibeau

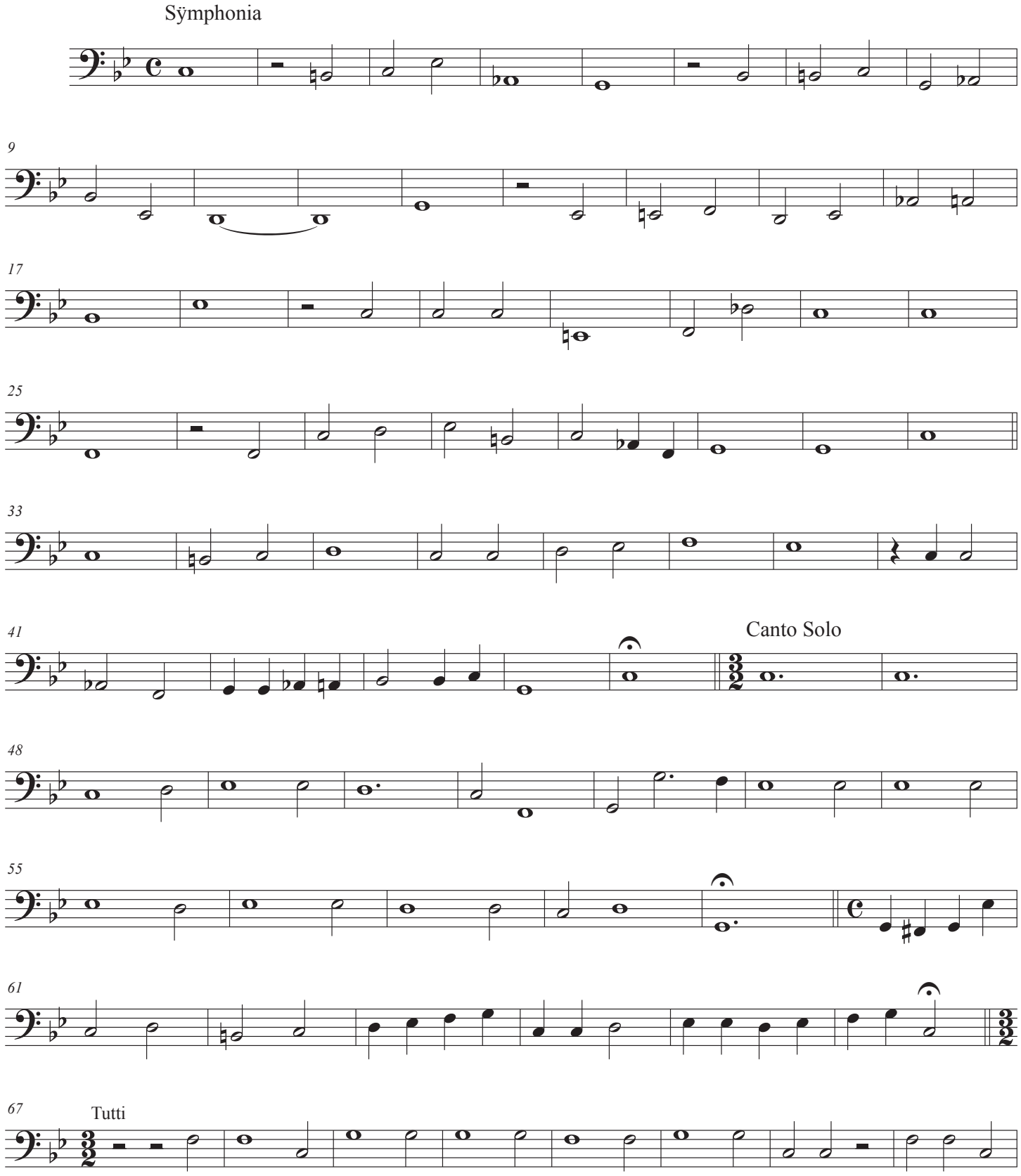

Staatsbibliothek zu Berlin – Preußischer Kulturbesitz, Musikabteilung (D-B): Mus.ms. 21823

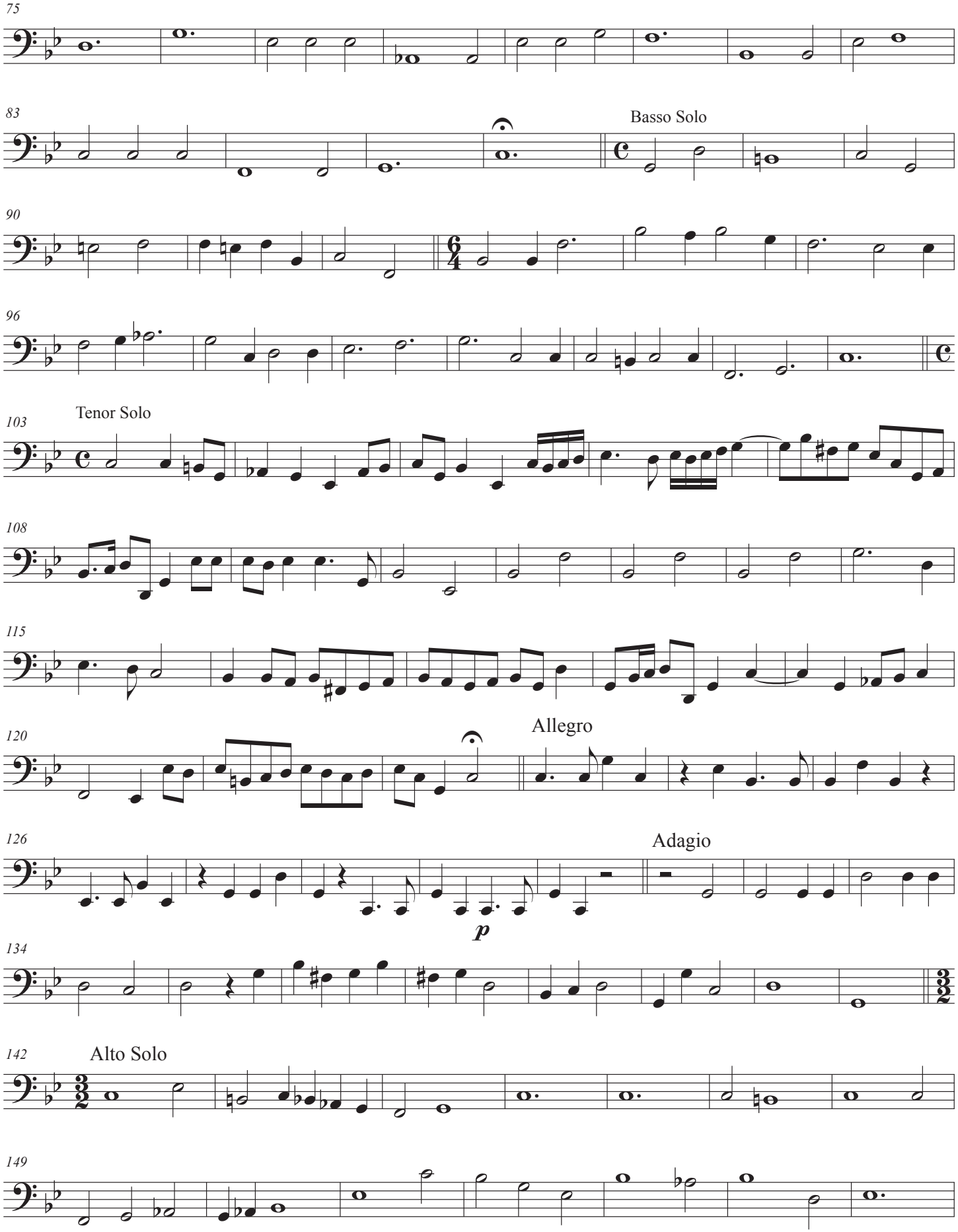
75
83
Basso Solo
90
96
103
Tenor Solo
108
115
120
Allegro
126
Adagio
p
134
142
Alto Solo
149

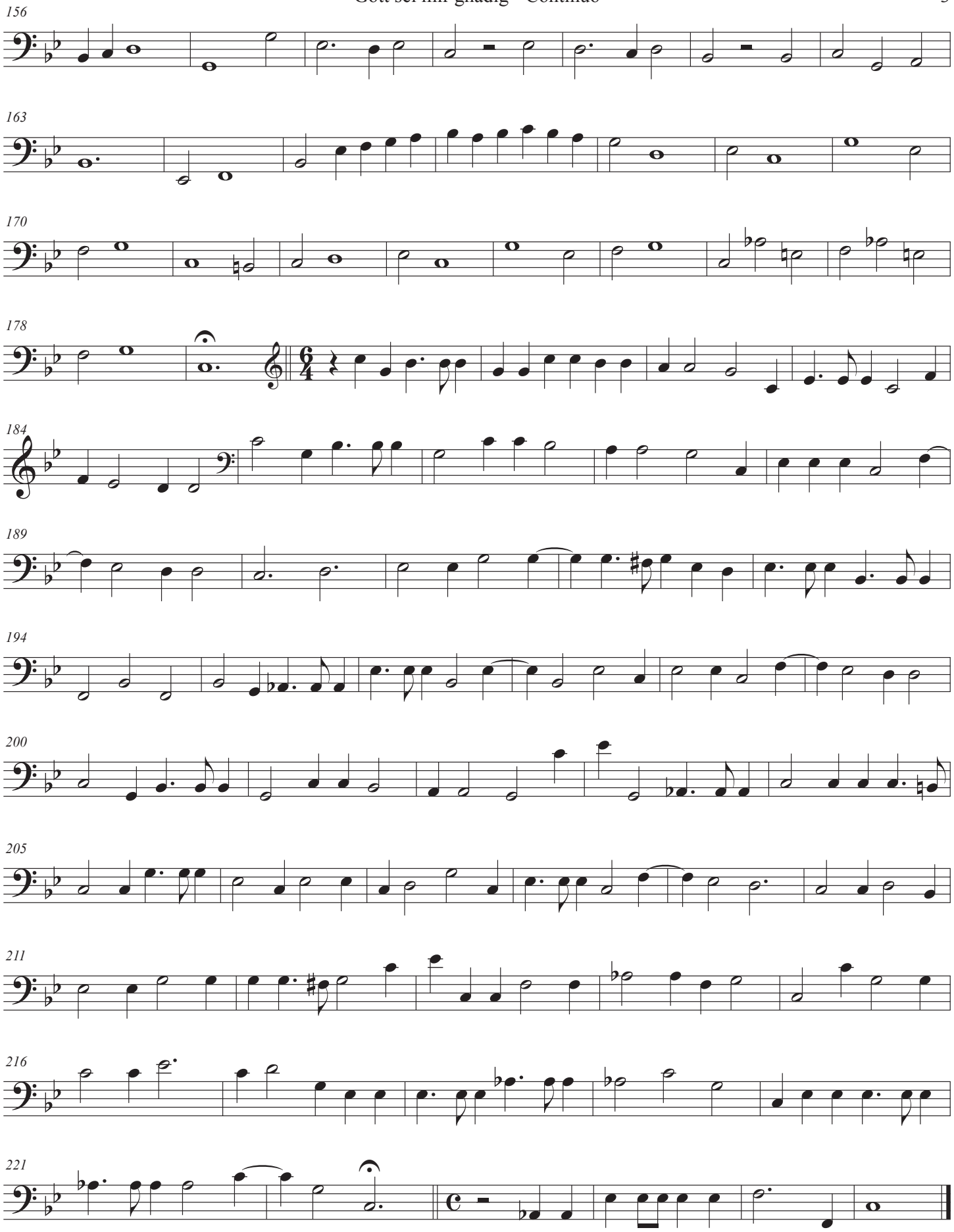
156
163
170
178
184
189
194
200
205
211
216
221