

II Abtheilung.
Bei C. F. Peters.
Bureau de Musique in Leipzig.

Pr. 20 Gr.

Adolf Auberien
Flügel-
Hautboden.

[ca. 1814]

55 NA 947 - 2

2

All. gro. assai.
man.

No. IX

a 2 Clav.

Ped.

R.P.

tr.

man.

Ped.

tr.

802

man.

Ped. \ominus R.P.

802

No. X.

Ped.

No. XI.

№ XII

Ped.

802

No. XIII.

No. XIV.

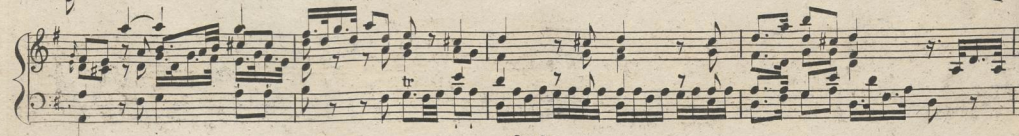
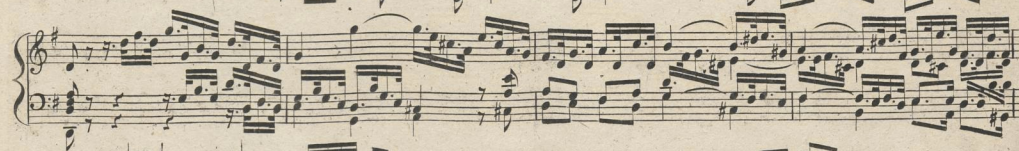
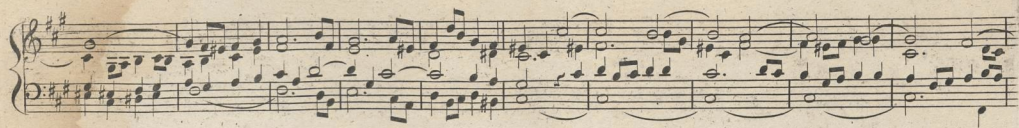

N^o. XVI.

