

Franz Joseph HAYDN

**Sonata III op. 11**  
para flauta, violín y bajo continuo

Partitura y partes

LilyPondUNLA

V.20200714

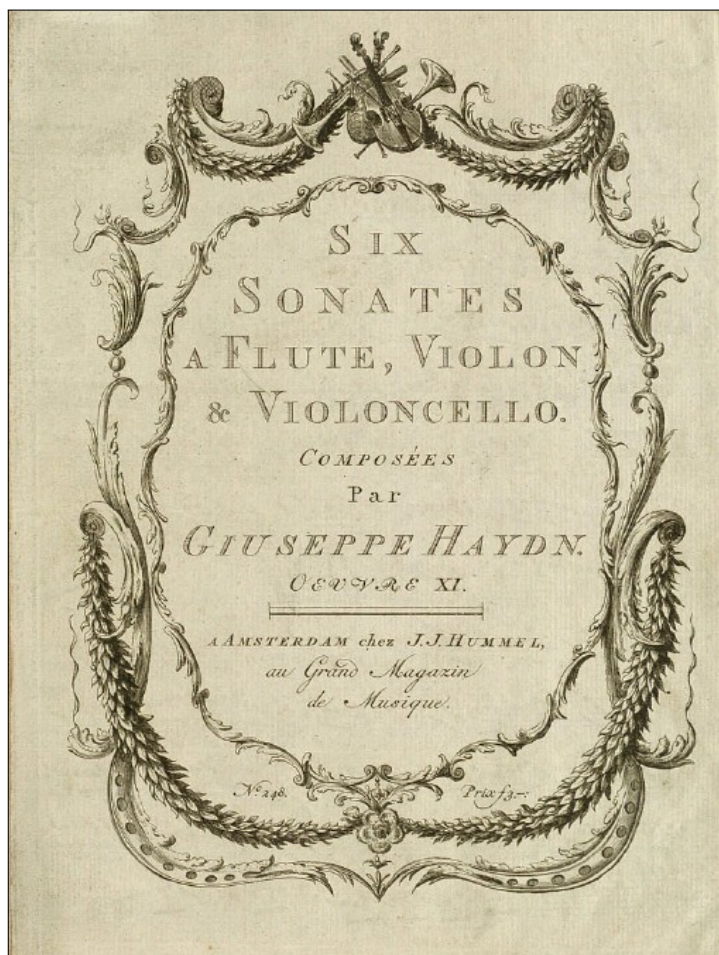

Esta edición está basada en la publicada por J. J. Hummel en Amsterdam (ca. 1771), disponible en IMSLP.org (#13565).

Las adiciones del editor están siempre señaladas entre corchetes rectos ([ ]).

La edición estuvo a cargo de Kevin Naranjo con la coordinación de Federico Sarudiansky. Este material forma parte del proyecto LilyPondUNLA, de edición de partituras con LilyPond en el marco de la materia *Hermenéutica de la música de cámara* del ciclo de licenciatura en música de la Universidad Nacional de Lanús, Argentina.

Cualquier corrección, errata o comentario, por favor comunicarlo a fsarud (at) gmail (dot) com Universidad Nacional de Lanús, Remedios de Escalada, Buenos Aires, Argentina.

14 de julio de 2020

# Sonata III

Op. 11

Arr. de Hob.XI:6 (movs. 1 y 3)  
y Hob.XI:5 (mov. 2)

Joseph Haydn

Flauto

Violino

Basso

Adagio.

*p* *f*

3

6 5 6 5 8 7 6 5

4 3 4 3 6 5

6 5

4 4 #

6

*p* *f*

3

8 7 6 5 6 5 6 5

4 3 4 3 6 5

6 5

4 3

11

Var. 1

*p*

6 5 6 5 8 7 6 5

4 3 4 3 6 5

14

6 5 8 7 6 5

4 4 #

17

6/5      6/4 5/3 6/4 5/3      6/4 5/3

21

Var. 2

*p*      6/4 5/3 6/4 5/3      8/6 7/5      6      6/4 5/#

26

8 7      6/5      6/4 5/3 6/4 5/3      6/4 5/3

31

Var. 3

*p*      6/4 5/3 6/4 5/3

33

8/6 7/5      6      6/4 5/#

36

38

41

Var. 4  

44

47

Menuetto.

24

9 8 3 3 4 6 5 6 7 5 3 4 6

32

7 7 p 6 4 5 3 5 3 7 5

40

9 8 3 f 6 5 3 7 7

Presto.

36

44

52

60

Esta página se deja intencionalmente en blanco

# Sonata III

Op. 11

Flauto

Joseph Haydn

Arr. de Hob.XI:6 (movs. 1 y 3)  
y Hob.XI:5 (mov. 2)

Adagio.

3 *p* *f*

4 *tr*

7 *p* *f* *tr*

11 **Var. 1**

13

15 *tr*

18

21 **Var. 2**

25

Flauto

28

31 **Var. 3**

33

35

37

39

41 **Var. 4**

44

47

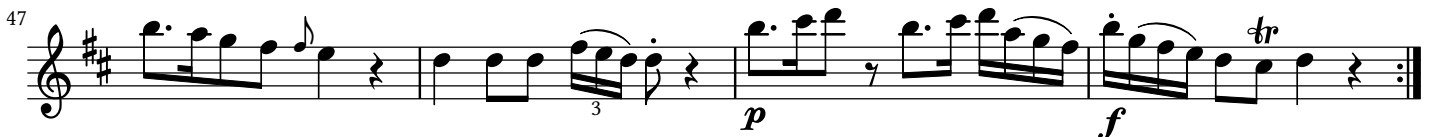

Flauto

Menuetto.

Presto.

Esta página se deja intencionalmente en blanco

# Sonata III

Op. 11

Violino

Joseph Haydn

Arr. de Hob.XI:6 (movs. 1 y 3)  
y Hob.XI:5 (mov. 2)

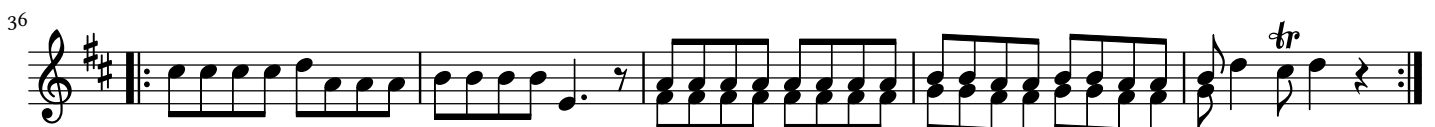
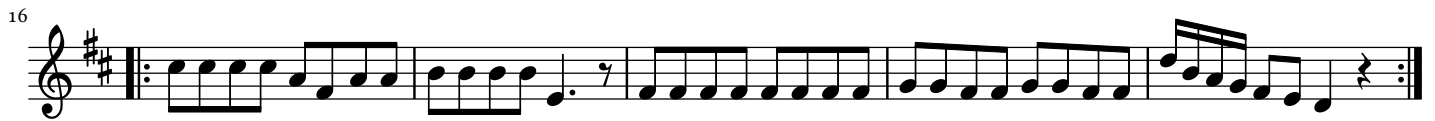
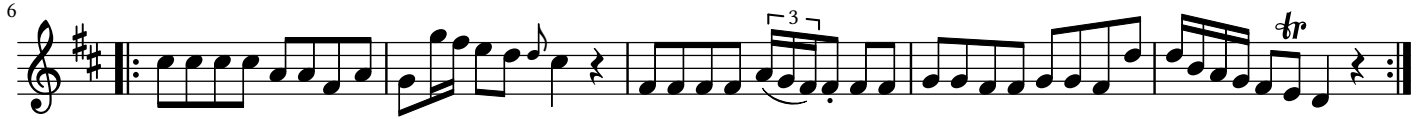
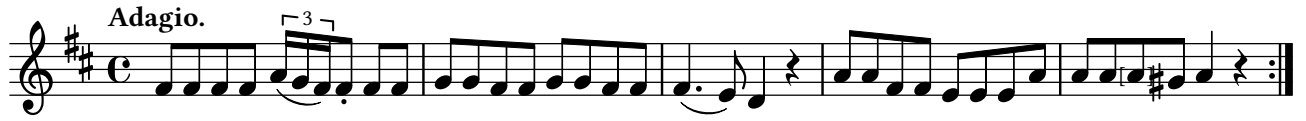

Violino

41 **Var. 4**

44

47

**Menuetto.**

9

19

28

38

Violino

**Presto.**

10

18

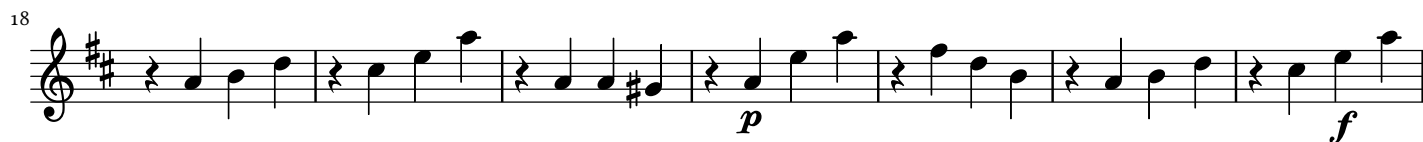

25

33

43

52

60

Esta página se deja intencionalmente en blanco

# Sonata III

Op. 11

Arr. de Hob.XI:6 (movs. 1 y 3)  
y Hob.XI:5 (mov. 2)

Basso

Joseph Haydn

Adagio.

*p* 6/4 5/3 6/4 5/3 8/6 7/5 6 6/4 5/#

6

8 7 6/5 6/4 5/3 6/4 5/3 6/4 5/3

11

Var. 1

*p* 6/4 5/3 6/4 5/3 8/6 7/5 6 6/4 5/#

16

8 7 6/5 6/4 5/3 6/4 5/3 6/4 5/3

21

Var. 2

*p* 6/4 5/3 6/4 5/3 8/6 7/5 6 6/4 5/#

26

8 7 6/5 6/4 5/3 6/4 5/3 6/4 5/3

31

Var. 3

*p* 6/4 5/3 6/4 5/3 8/6 7/5 6 6/4 5/#

Basso

36

8 7 6 5 6 5 6 5 6 5

41

Var. 4

*p* 6 5 6 5 8 7 6 6 5

46

8 7 6 5 6 5 6 5 6 5

Menuetto.

*p* 6 5 7 9 6 4 *f*

10

6 5 6 4 7 7

20

*p* 5 6 7 9 8 3 4 6 5 6 7 5

29

*f* 3 4 6 7 7 *p*

38

6 5 5 7 9 8 *f* 6 5 7 7

