Galuppi.
Missa in G.

Baldassare
Galuppi

Missa in G
BurG App. 4
(D-Dl Mus.2973-D-4)

S, A, T, B (solo), S, A, T, B (coro), 2 ob, 2 cor, 2 vl, vla, b

Full Score

Wolfgang Esser-Skala, 2020

© 2020 by Wolfgang Esser-Skala. This edition is licensed under the Creative Commons Attribution-NonCommercial-ShareAlike 4.0 International License. To view a copy of this license, visit http://creativecommons.org/licenses/by-nc-sa/4.0/.

Music engraving by LilyPond 2.18.0 (http://www.lilypond.org).
Front matter typeset with Source Sans Pro and Fredericka the Great.

First version, May 2020

Critical Report.

This edition bases upon a bases upon a copy in the archive of the Dresden Hofkapelle, which has been digitized by the Saxon State Library – State and University Library Dresden. The digital version of the manuscript is available at http://digital.slub-dresden.de/id426033655 (siglum Mus.2973-D-4).

In general, this edition closely follows the manuscript. Any changes that were introduced by the editor are indicated by italic type (lyrics, dynamics and directions), parentheses (expressive marks) or dashes (slurs and ties). Accidentals are used according to modern conventions. Asterisks denote changes that are clarified in the detailed remarks below.[1]

Mov.	*Bar*	*Staff*	*Note*
–	–	org	All bass figures in the *Kyrie* and *Gloria* have been added by the editor.
1.1	29	A	2nd/3rd quarter in Ms: g′8–fis′8–g′4
	38	vl 2	3rd quarter in Ms: b′8–b′8
	39	vl 1	1st quarter in Ms: g″8–g″8
	47	S	8th sixteenth in Ms: fis′16
	50	vla	1st eighth in Ms: d′8
	56	T	2nd half note in Ms: e′2
	62	org	2nd eighth in Ms: c8
	65	org	2nd half of bar in Ms: e4–r8–c8
	77	vla	3rd quarter in Ms: c′8–c′8
	85	S	1st half note in Ms: b′2
	86	vl 2	2nd eighth in Ms: b′8
	88	S	2nd/3rd eighth in Ms: a′4
1.2	10	org	2nd/3rd quarter in Ms: f8–d8–e8–d8
	11	org	bar in Ms: d4–d4–f4
	16	vl 2	4th eighth in Ms: c″8
	36	vl 1	3rd eighth in Ms: f″8
	45	B	1st note in Ms: Bes2
	54	B	3rd quarter in Ms: c4
	60	vl 1, 2	grace note missing in Ms
	60	S	grace note missing in Ms
	80	vl 2	1st quarter in Ms: f′4
	81	vl 2	3rd quarter in Ms: b′4
	83	S	2nd eighth in Ms: g′8
	99	S	1st quarter in Ms: f′8–g′8

[1] Abbreviations: A, alto; B, basso; cor, horn; Ms, manuscript; ob, oboe; org, organ; r, rest; S, soprano; T, tenore; vl, violin; vla, viola.

Mov.	*Bar*	*Staff*	*Note*
	114	vla	bar in Ms: c′2.
	116	org	2nd/3rd quarter in Ms: c4–d4
	119	vl 2	1st eighth in Ms: g′8
	125	vla	bar in Ms: c′2.
1.3	8	S	1st half note in Ms: d″2
	11	T	bar in Ms: b2.–b4
	11	org	bar in Ms unison with S and A
	80	cor 1	bar in Ms: r1
	93	cor 1, 2	1st half note in Ms: r2
2.1	12	ob 2, vl 2	last eighth in Ms: g′8
	33	A	bar in Ms: g′4–g′2–g′4
	39	vl 1, 2	2nd eighth in Ms: g′16–fis′16
	50	vl 1	2nd half of bar in Ms: r16–fis′16–a′16–d″16–fis″16–d″16–a′16–fis′16
	50	vl 2	2nd half of bar in Ms: r16–d′16–fis′16–a′16–d″16–a′16–fis′16–d′16
	68	ob 1	5th eighth in Ms: cis′8
	68	ob 2	3rd quarter in Ms: cis′8–cis′8
	93	vl 1, 2	4th eighth in Ms: b8
	98	cor 2	bar in Ms: d″2–c″2
2.2	21	vl 1	3rd quarter in Ms: c″16–c″16–c″16–c″16
2.3	22	ob 2, vl 2	2nd quarter in Ms: g′4
	62	ob 2	last eighth in Ms: g′8
	72	vla	bar in Ms: c′2.
2.4	40	vl 2	2nd half of bar in Ms: g′4.
	54	vl 1	1st note in Ms: bes′4.
	82	vl 1	2nd half of bar in Ms: d″8–c″8–b′8
	127	B	2nd half of bar in Ms: f4–f8
	131	T	bar in Ms: c′4.–c′4–c′8
	133	vla	2nd half of bar in Ms: g′4.
	134	A	2nd note in Ms: d′4.
	139	T	1st half of bar in Ms: d′4.
2.5	71ff	vla	Bar 71 appears twice in Ms, while bar 77 is missing.
	73	T	bar in Ms: c′1
2.6	4	cor 1	3rd quarter in Ms: c″4
	157	vla	bar in Ms: b8–cis′8–g4–d4
2.7	49	vla	1st quarter in Ms: a4
	88	vla	2nd eighth in Ms: cis′8
2.8	22	vla	3rd eighth in Ms: f′8
	31	vla	7th eighth in Ms: c′8
	55	vl 1	3rd quarter in Ms: r4
	55	org	1st quarter in Ms: f4
	104	S	bar in Ms: es′2.
	118	S	2nd half of bar in Ms: g′4–r4
	118	B	1st half note in Ms: d2
2.9	9	vl 2	bar in Ms: r1
	24	vl 1	1st quarter in Ms: fis″4
	28	A	bar in Ms: a′2–g′2

Mov.	*Bar*	*Staff*	*Note*
	77f	org	2nd half of bar 77 and 1st half of bar 78 in Ms: r2–r2
	100f	vl 1, 2	bars are swapped between the violins in the Ms
	101–105	org	2nd half of bar 101 to 1st half of bar 105: rests in Ms
	105	vl 2	2nd half note in Ms: b′2
	113	vl 2	1st half note in Ms: d″2
	115	cor 2	1st half note in Ms: e″2
	121	org	bar in Ms: r1
	126f	vla	bars in Ms: fis′1–fis′1
	130	B	2nd half note in Ms: B2
	135	vl 1	1st quarter in Ms: e″4
	138	vl 2	1st half note in Ms: d″2
	143	vl 2	bar in Ms: g′4–a′4–b′4–c″4
	162–165	T, B	grace notes missing in Ms
	166	B	bar in Ms: a2.
3.1	27	T	last eighth in Ms: a8
	37	vl 2	1st half of bar missing in Ms
	52	B, org	2nd eighth in Ms: Bes8
	54	org	3rd quarter in Ms: a4
	55	vl 1	last eighth in Ms: d″8
	55	vl 2	last quarter in Ms: d″8–d″8
	63	vl 2	2nd quarter in Ms: g′8–bes′8
	72	B	2nd quarter in Ms: c′8–bes8
	75	vl 1, 2	1st quarter in Ms: d′8–d′16–bes16
3.2	4	vl 1, 2	3rd quarter in Ms: c″4
	16	vla	1st quarter in Ms: bes4
	32	vla	2nd quarter in Ms: g4
3.3	9	A	grace note missing in Ms
3.4	43	T	2nd half of bar in Ms: d′4–d′4
	83	vl 2	last quarter in Ms: c″4
	97	vl 2	last half note missing in Ms
	102f	org	bars missing in Ms
	104	T	last half note in Ms: c′2

This edition has been compiled and checked with utmost diligence. Nevertheless, errors and mistakes cannot be totally excluded. Please report any errors and mistakes to wolfgang@esser-skala.at or create an issue or pull request on the edition's GitHub page https://github.com/skafdasschaf/galuppi-missa-BurG-A-4. Your help will be greatly appreciated.

Salzburg, May 2020
Wolfgang Esser-Skala

Contents.

1 *Kyrie* *1*
- 1.1 Kyrie eleison 3
- 1.2 Christe eleison 33
- 1.3 Kyrie eleison 42

2 *Gloria* *53*
- 2.1 Gloria in excelsis 55
- 2.2 Et in terra pax 90
- 2.3 Laudamus te 98
- 2.4 Gratias agimus tibi 106
- 2.5 Domine Deus, Rex coelestis 129
- 2.6 Domine Fili Unigenite 139
- 2.7 Domine Deus, Agnus Dei 153
- 2.8 Qui tollis 166
- 2.9 Quoniam tu solus sanctus 194
- 2.10 Cum Sancto Spiritu 210

3 *Credo* *225*
- 3.1 Credo in unum Deum 227
- 3.2 Et incarnatus est 240
- 3.4 Et resurrexit – Et vitam 247

1

KYRIE

1.1 KYRIE ELEISON

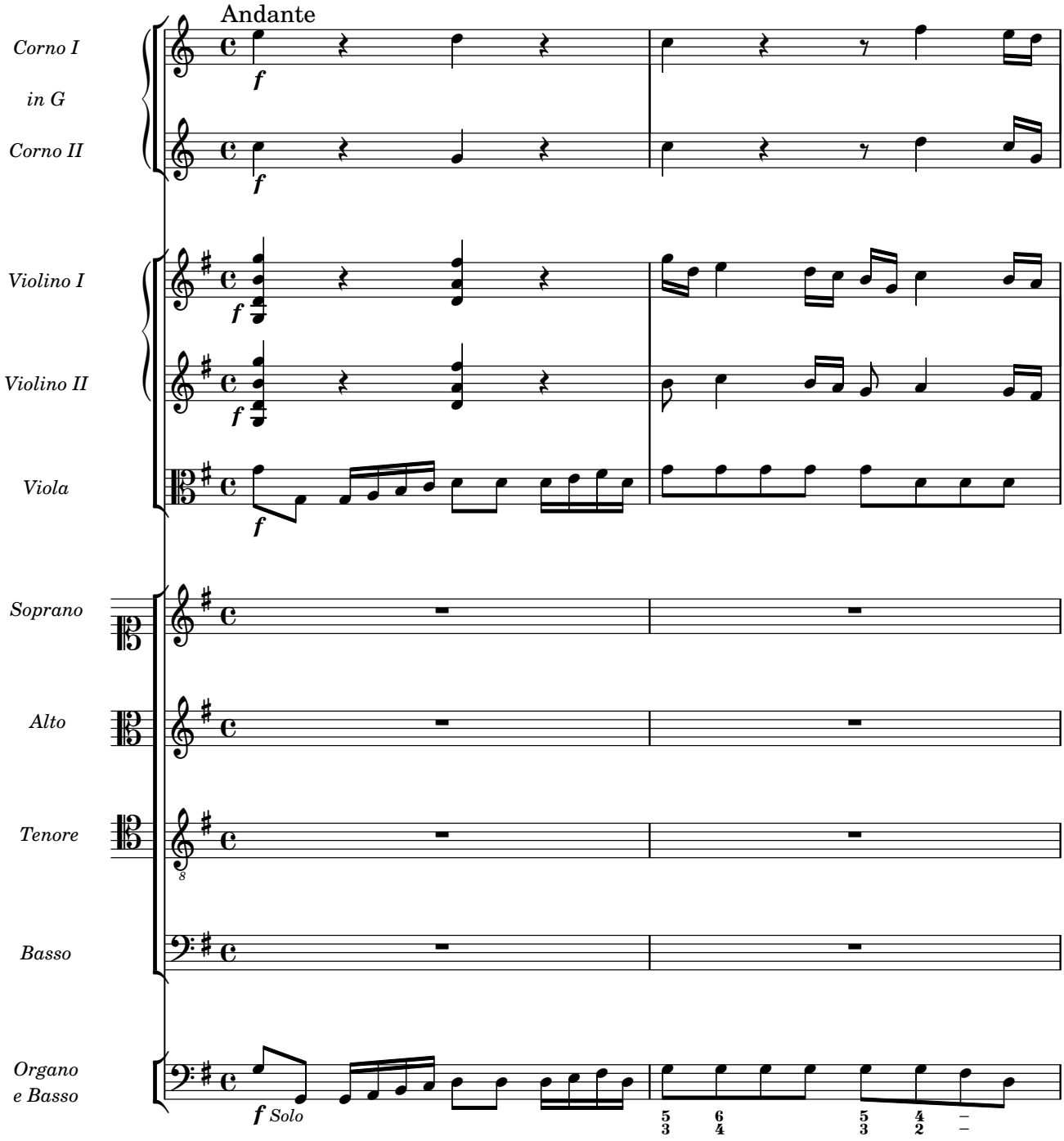

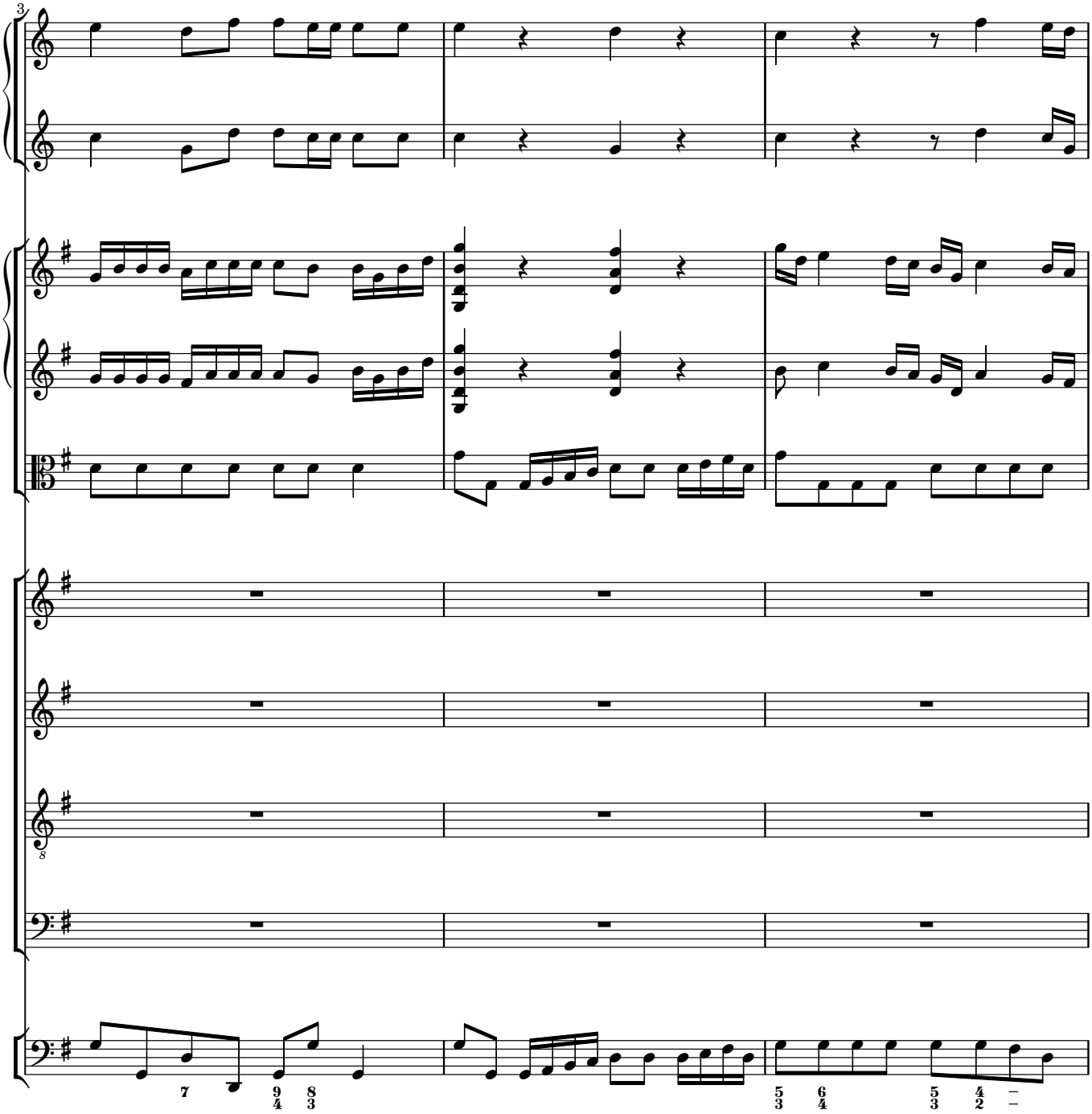
3

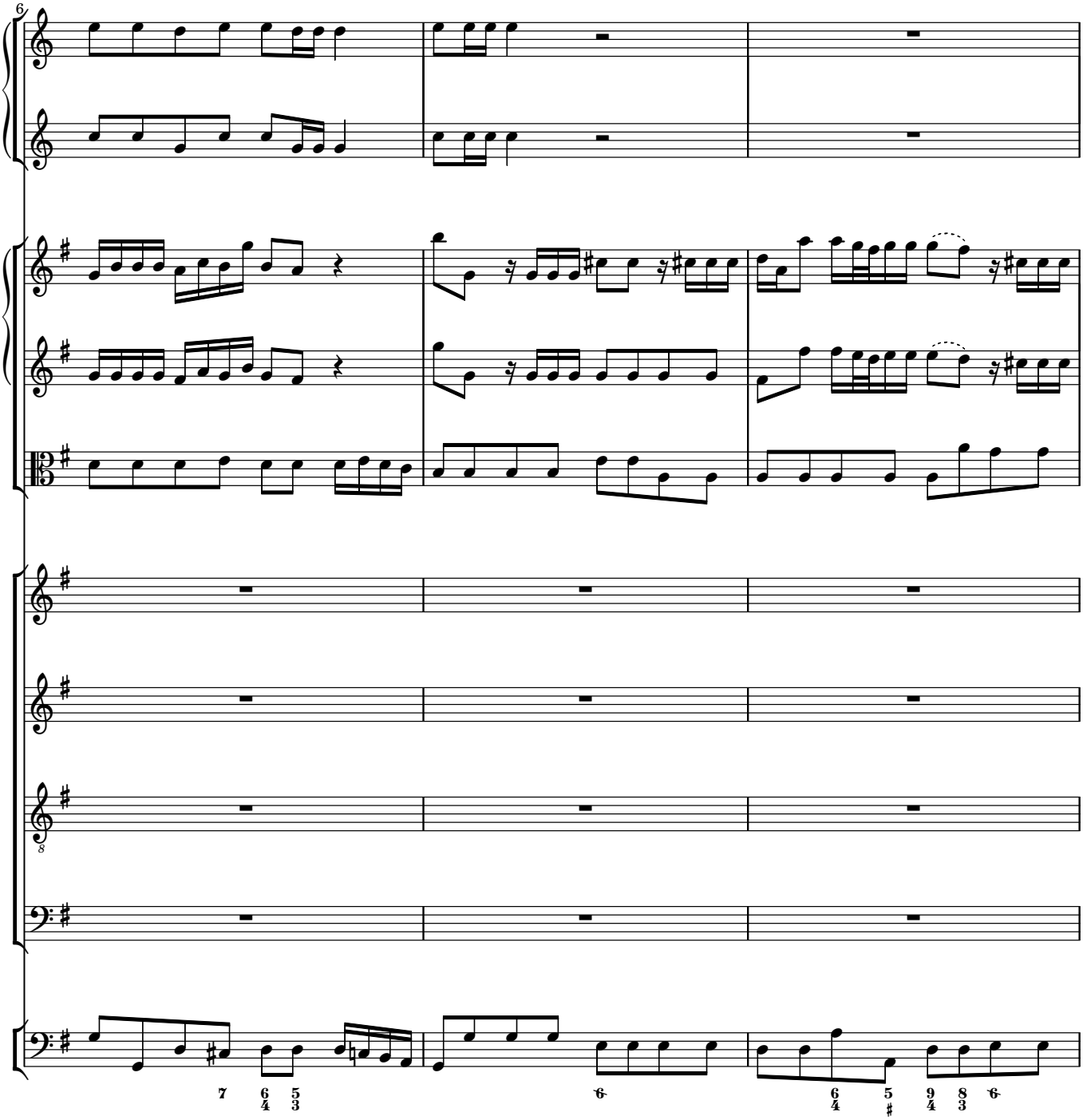
6
8

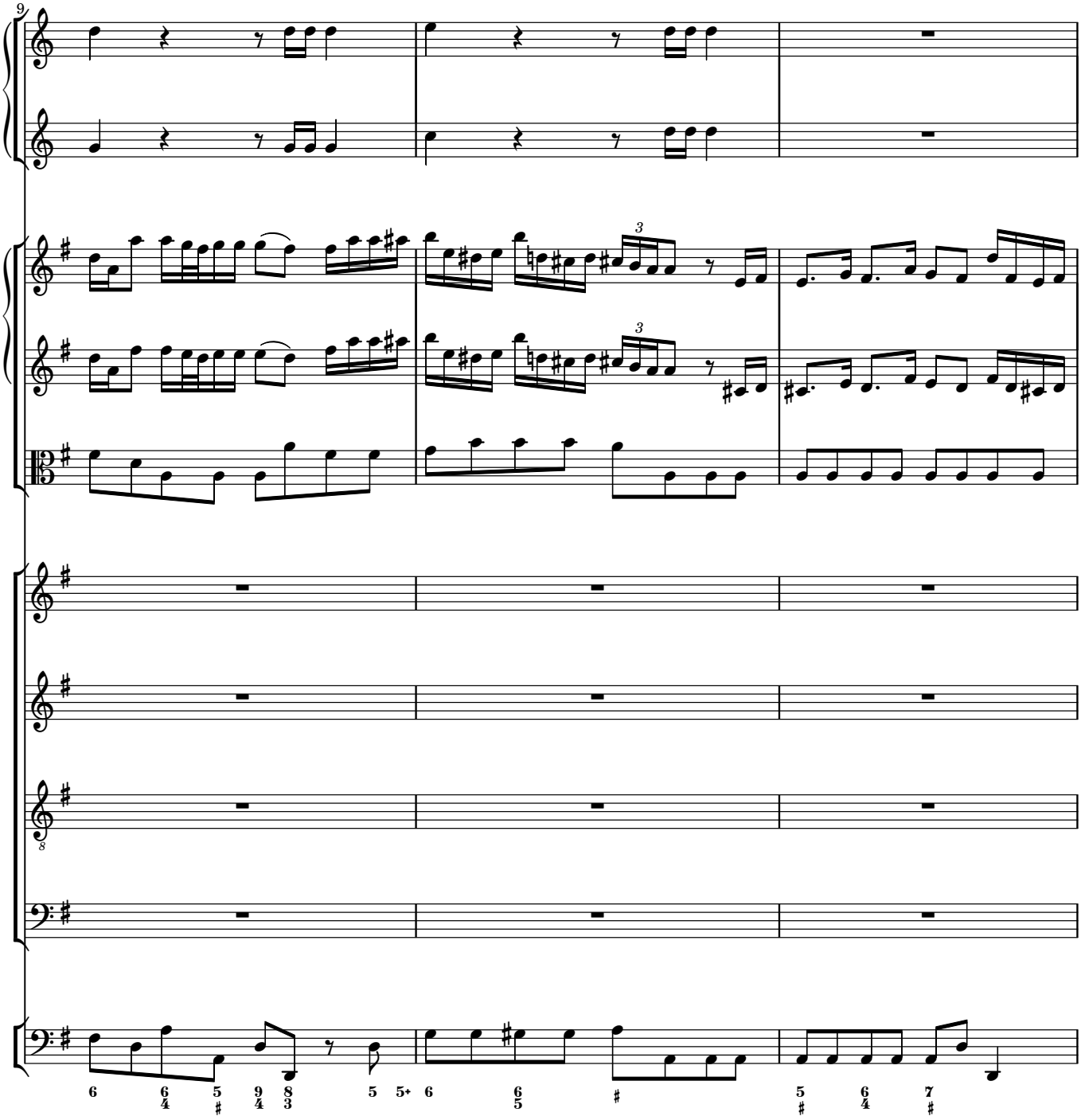
9
3
3
8
6 6/4 5/♯ 9/4 8/3 5 5+ 6 6/5 ♯ 5/♯ 6/4 7/♯

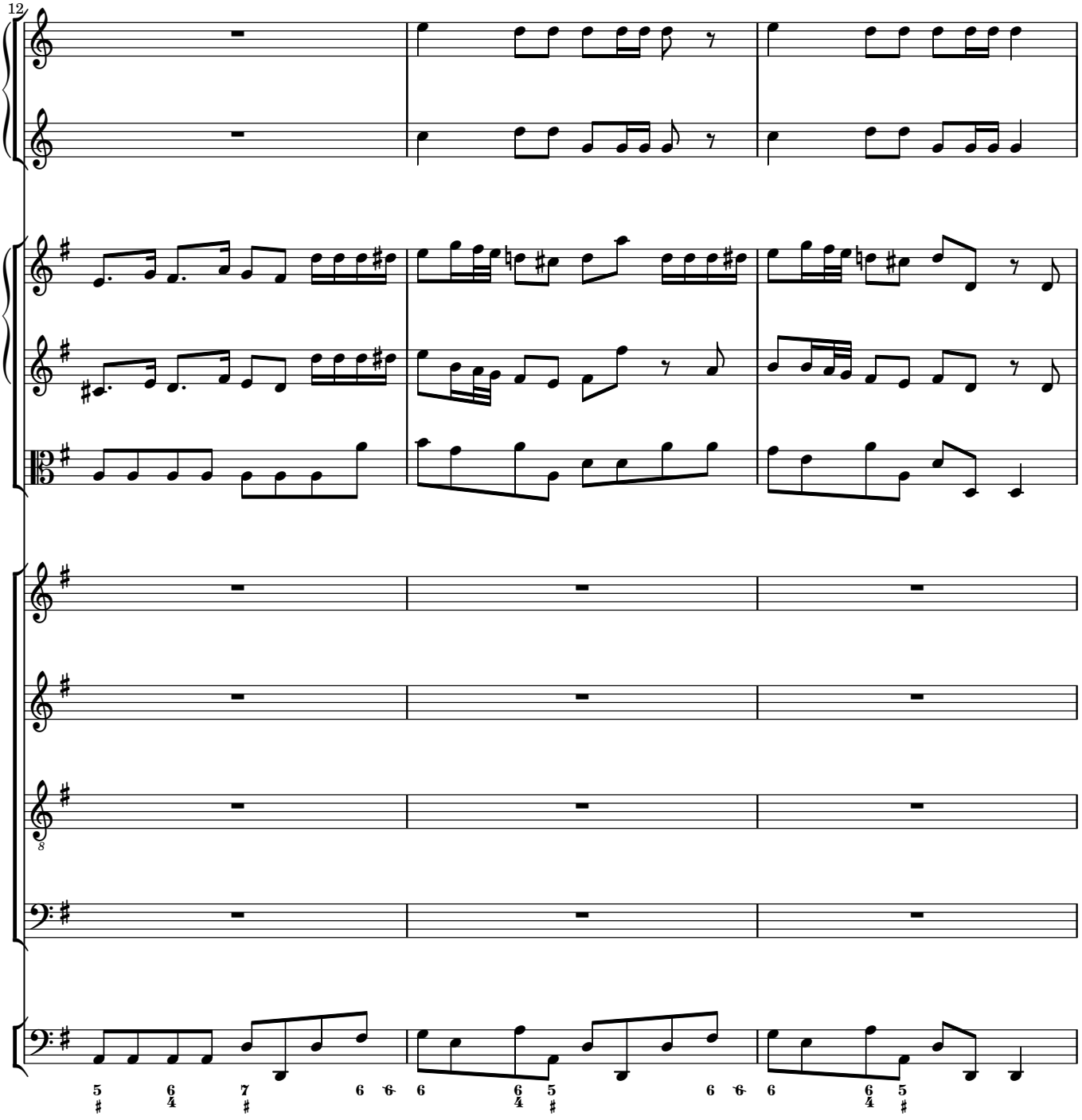
12

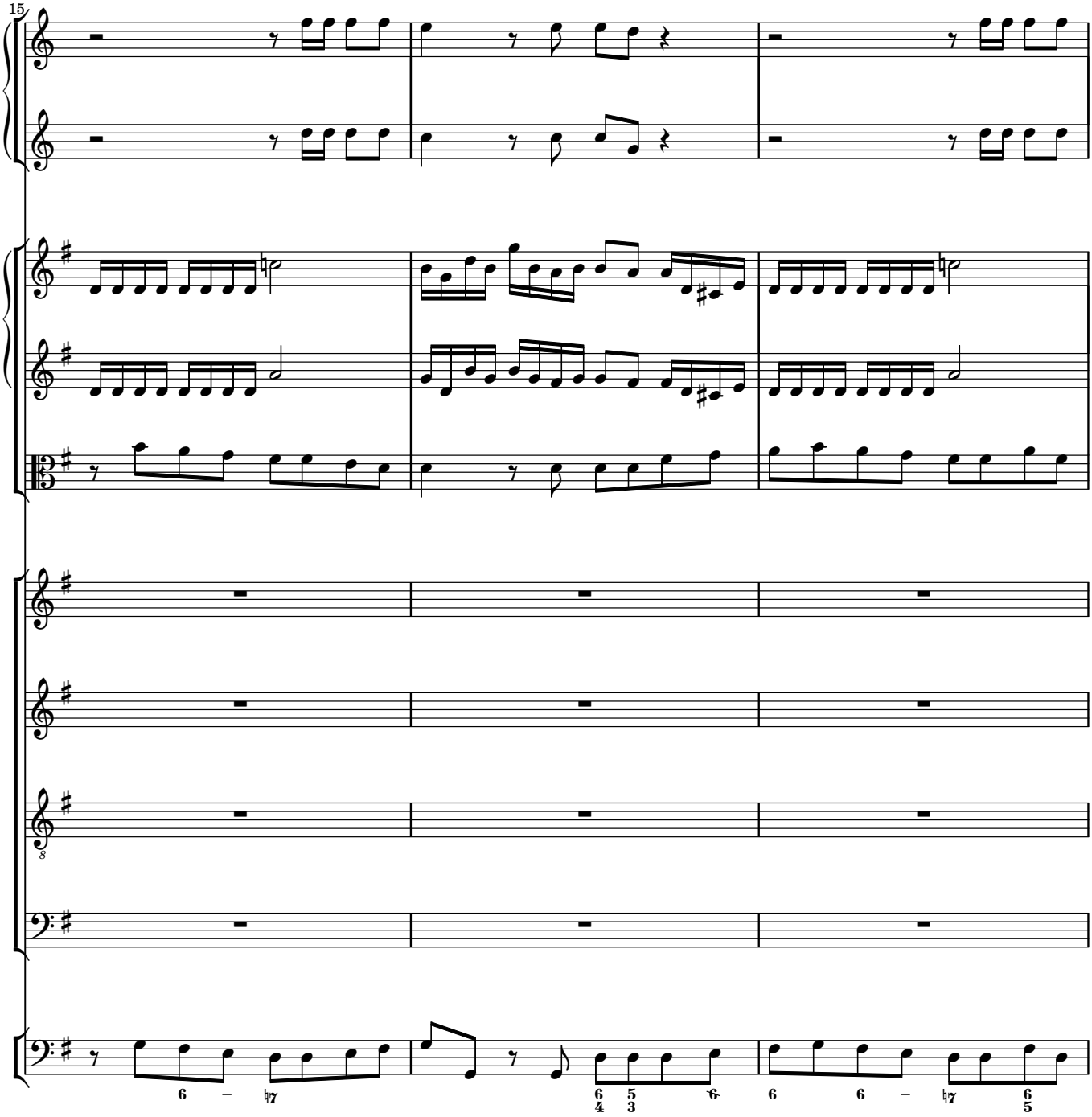
15
8

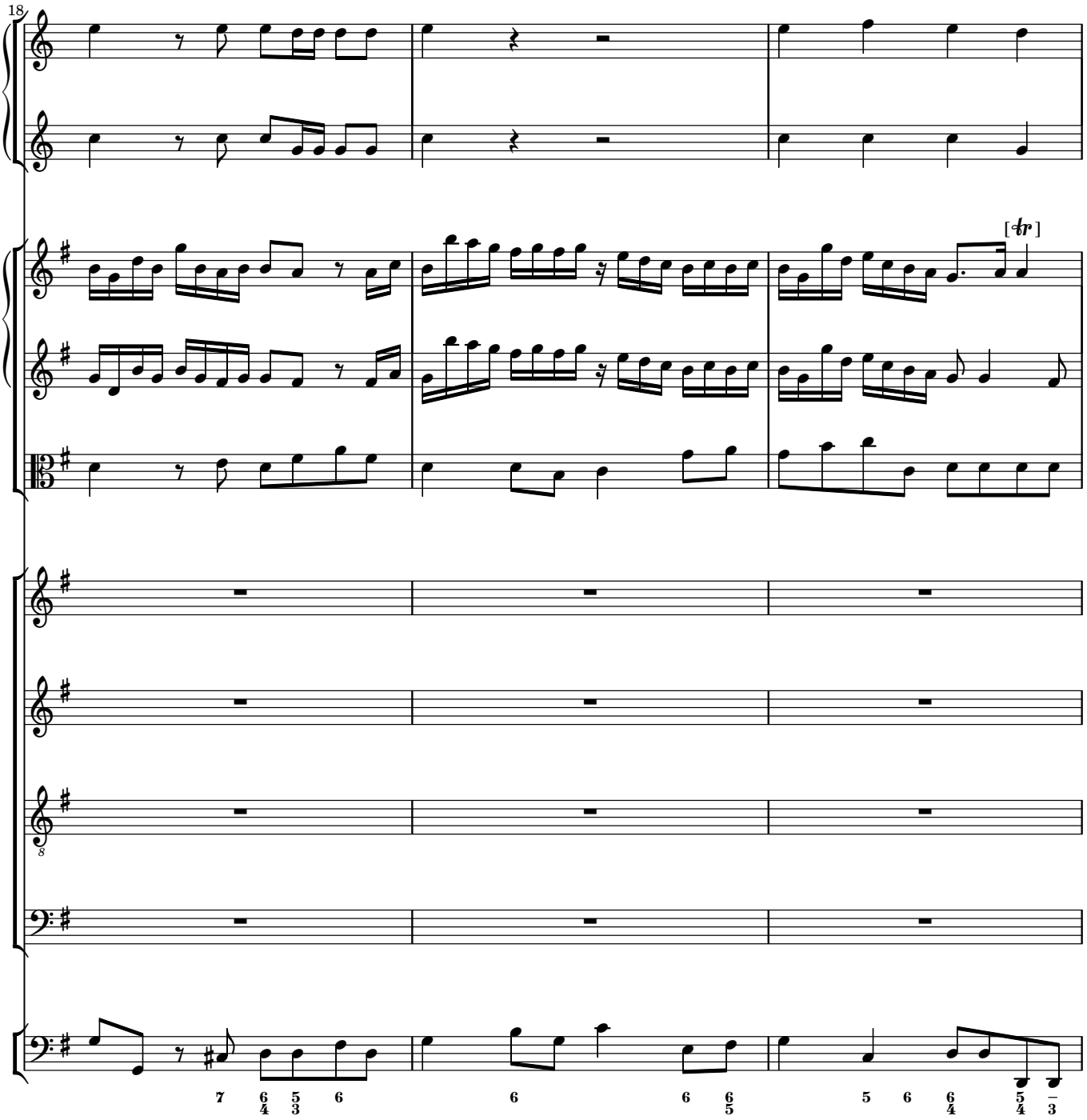
18
[tr]
8
7 6/4 5/3 6
6
6 6/5
5 6 6/4 5/4 –/3

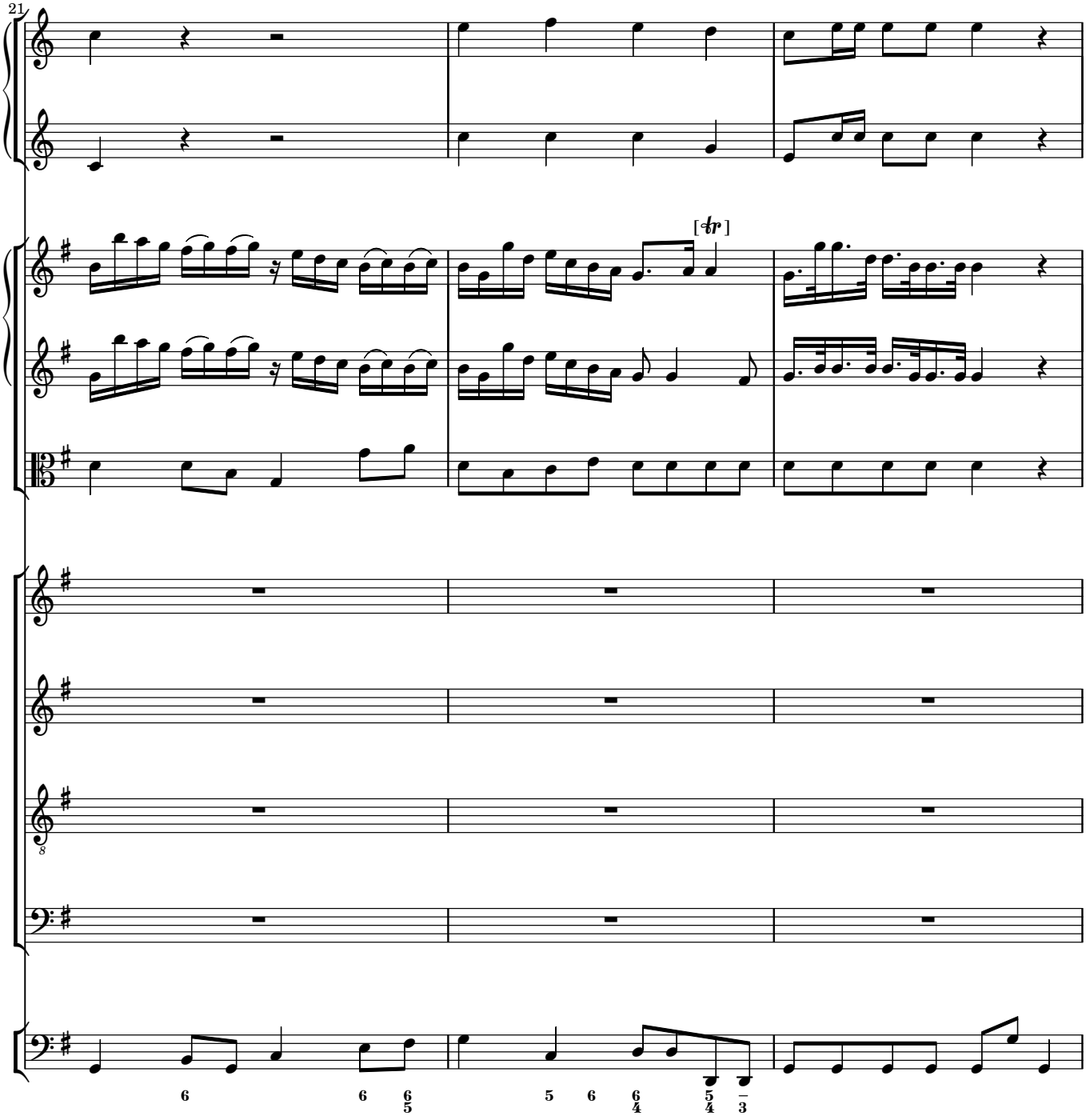
21
[tr]
6
6
6/5
5
6
6/4
5/4
–/3

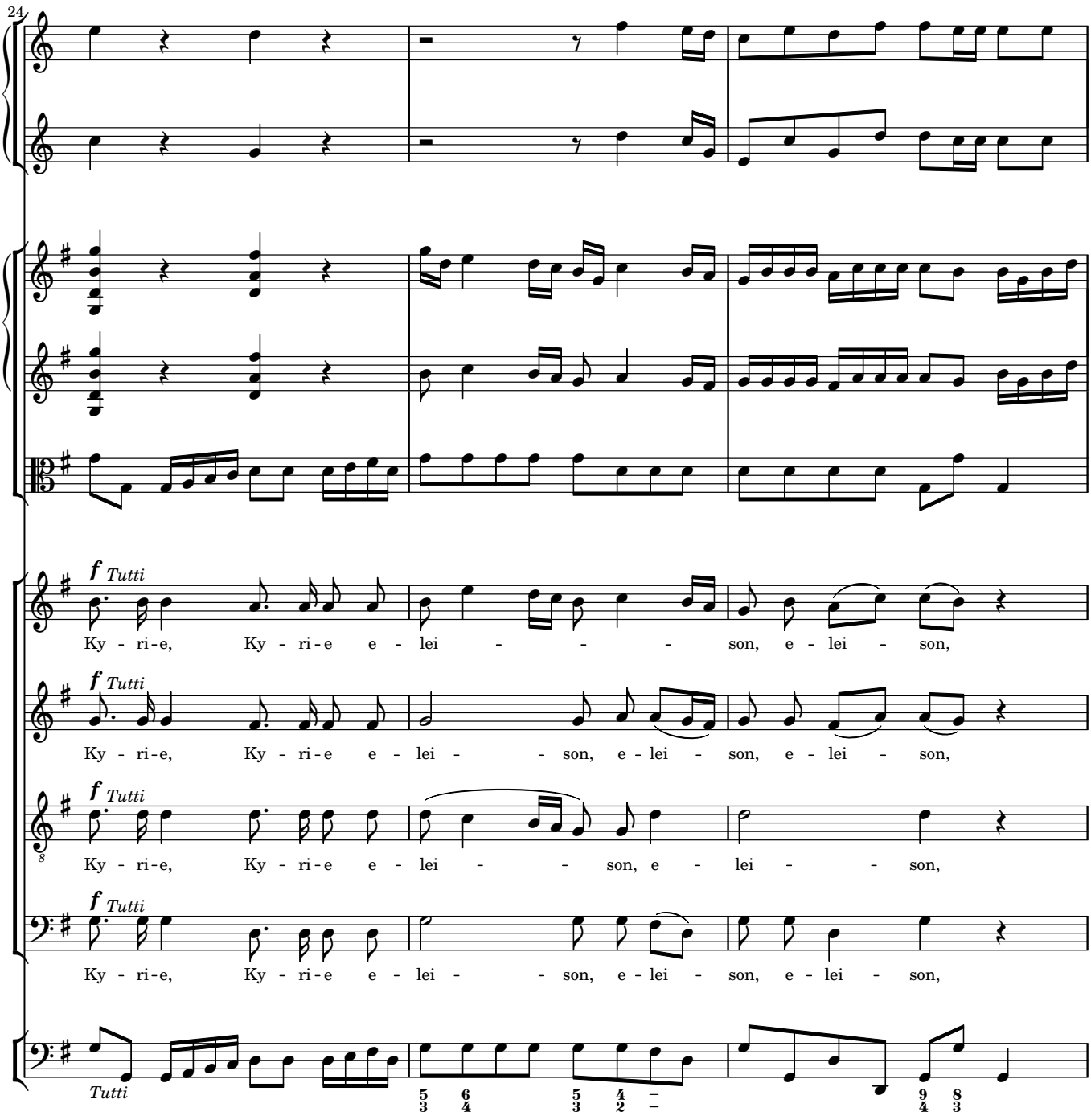
24
f Tutti
Ky - ri - e, Ky - ri - e e - lei - - - - son, e - lei - son,
f Tutti
Ky - ri - e, Ky - ri - e e - lei - - son, e - lei - son, e - lei - son,
f Tutti
Ky - ri - e, Ky - ri - e e - lei - - son, e - lei - - son,
f Tutti
Ky - ri - e, Ky - ri - e e - lei - - son, e - lei - son, e - lei - son,
Tutti

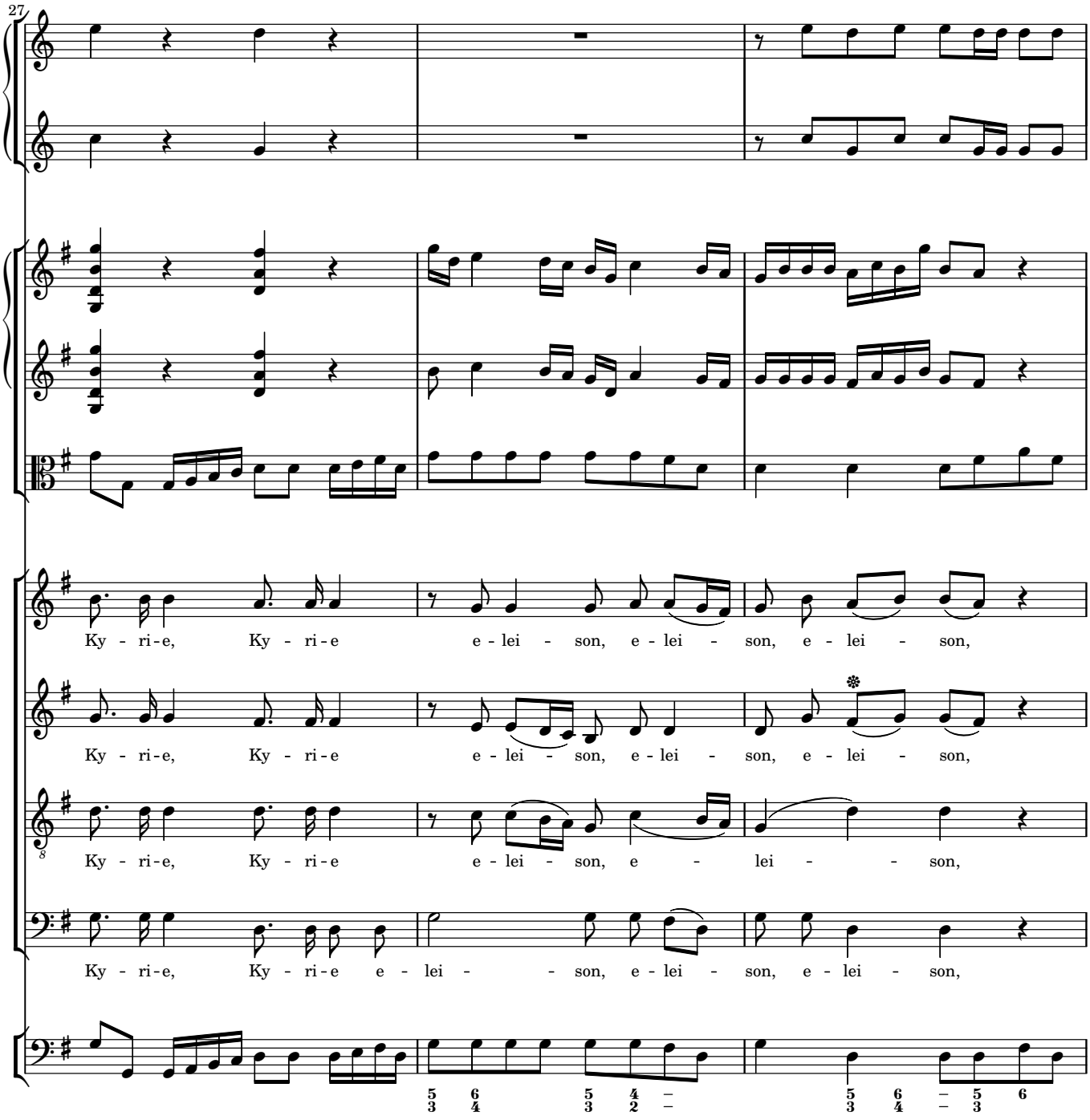
27
Ky - ri-e, Ky - ri-e e - lei - son, e - lei - son, e - lei - son,
Ky - ri-e, Ky - ri-e e - lei - son, e - lei - son, e - lei - son,
Ky - ri-e, Ky - ri-e e - lei - son, e - lei - son,
Ky - ri-e, Ky - ri-e e - lei - son, e - lei - son, e - lei - son,

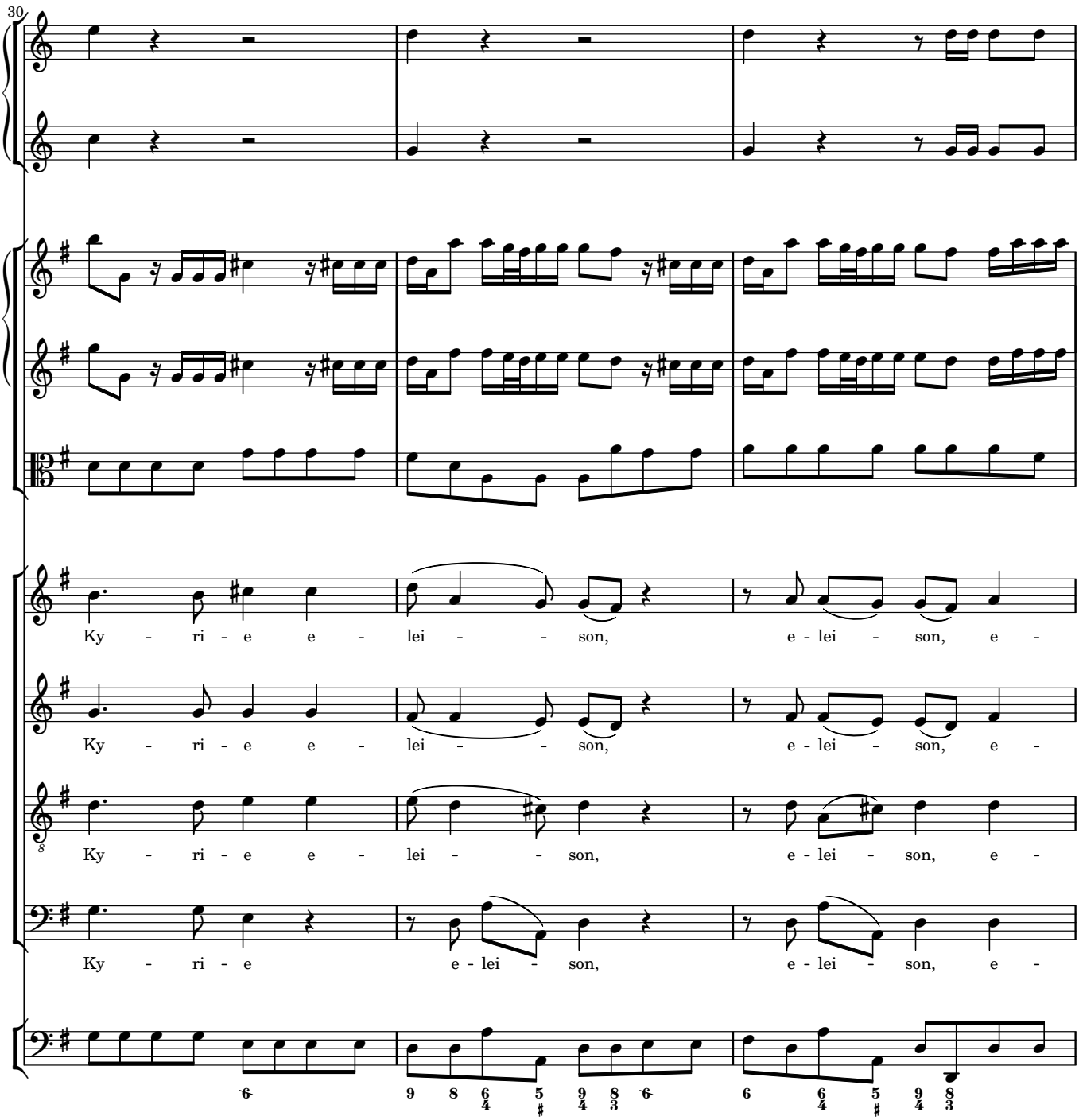
30
Ky - ri - e e - lei - - son, e - lei - son, e -
Ky - ri - e e - lei - - son, e - lei - son, e -
Ky - ri - e e - lei - - son, e - lei - son, e -
Ky - ri - e e - lei - son, e - lei - son, e -

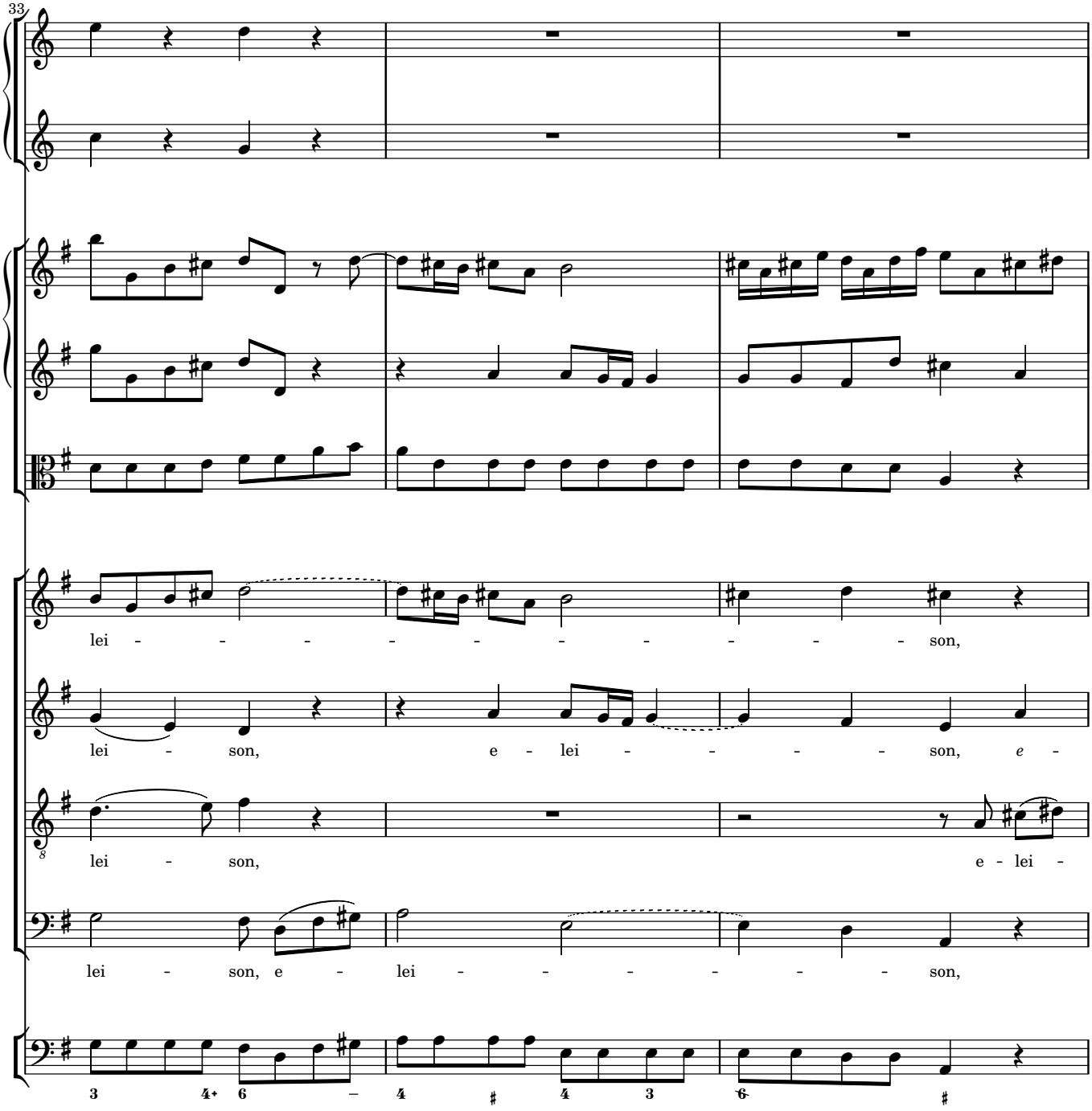
33
lei - - - - - - - - - - son,
lei - son, e - lei - - - - - son, e -
lei - son, e - lei -
lei - son, e - lei - - - - - son,

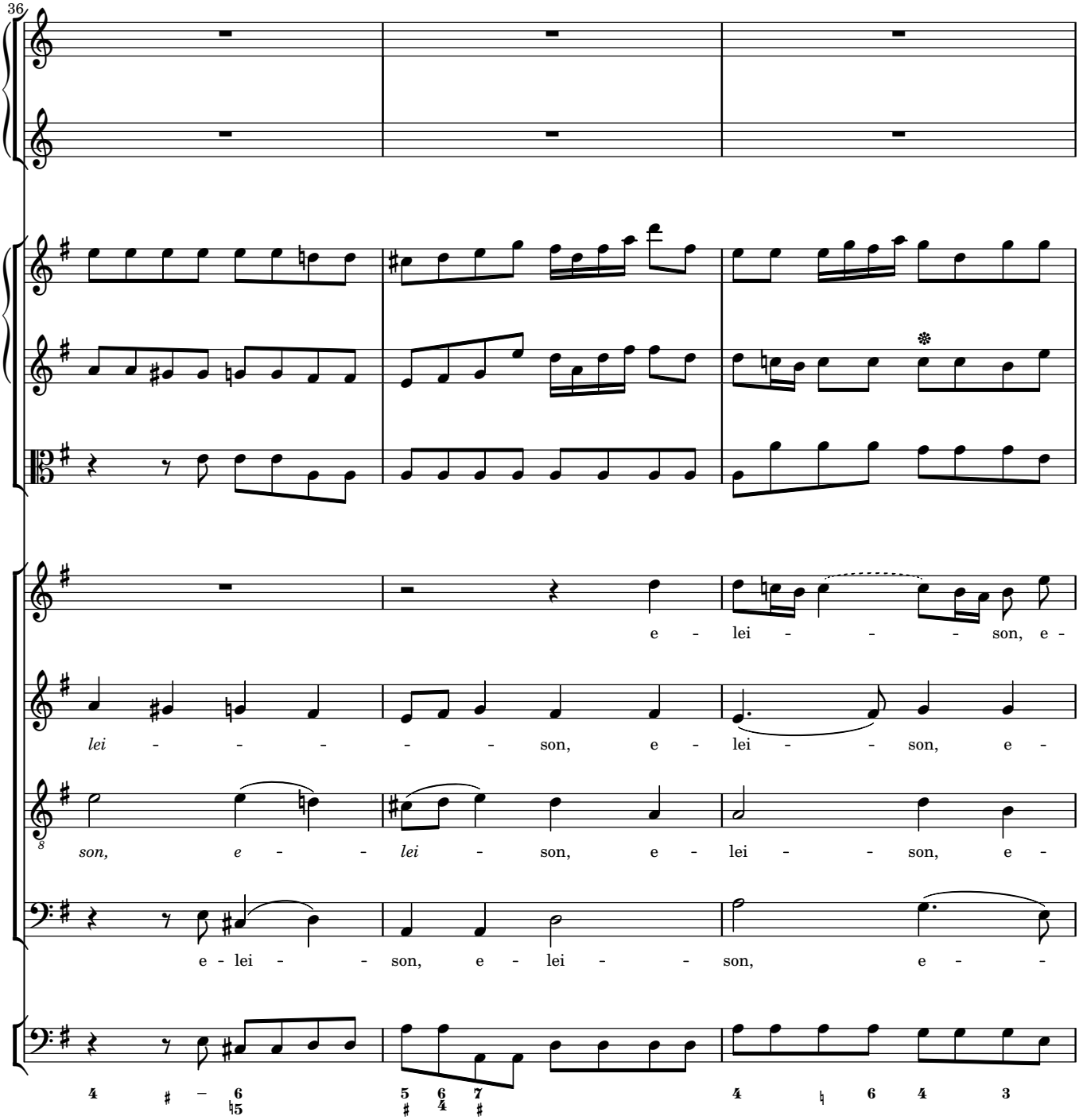
36
e - lei - - - - son, e -
lei - - - - - son, e - lei - - son, e -
son, e - - lei - son, e - lei - - son, e -
e - lei - - son, e - lei - - son, e - -

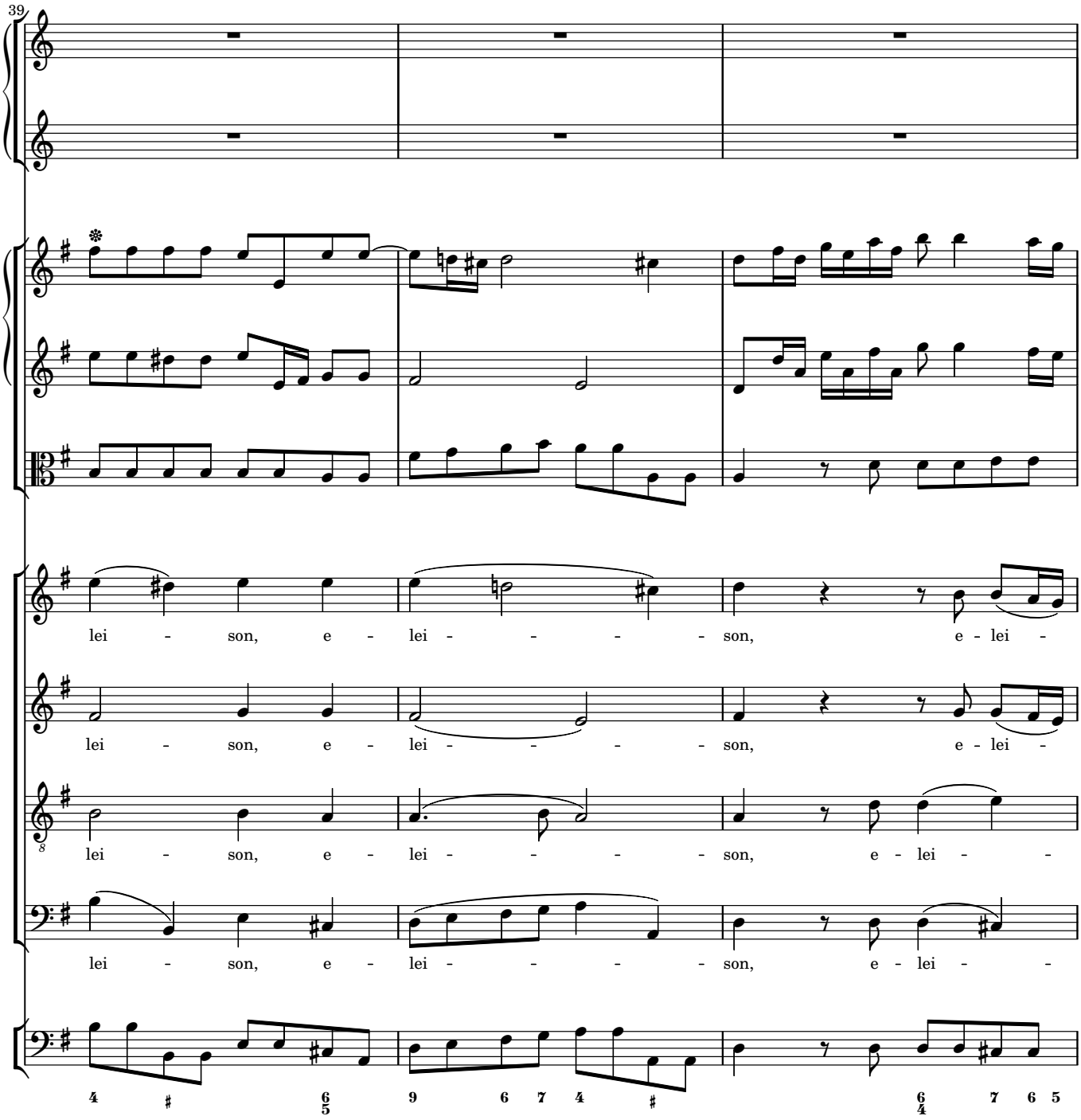
39
lei - son, e - lei - - - - - son, e - lei -
lei - son, e - lei - - - - - son, e - lei -
lei - son, e - lei - - - - - son, e - lei -
lei - son, e - lei - - - - - son, e - lei -

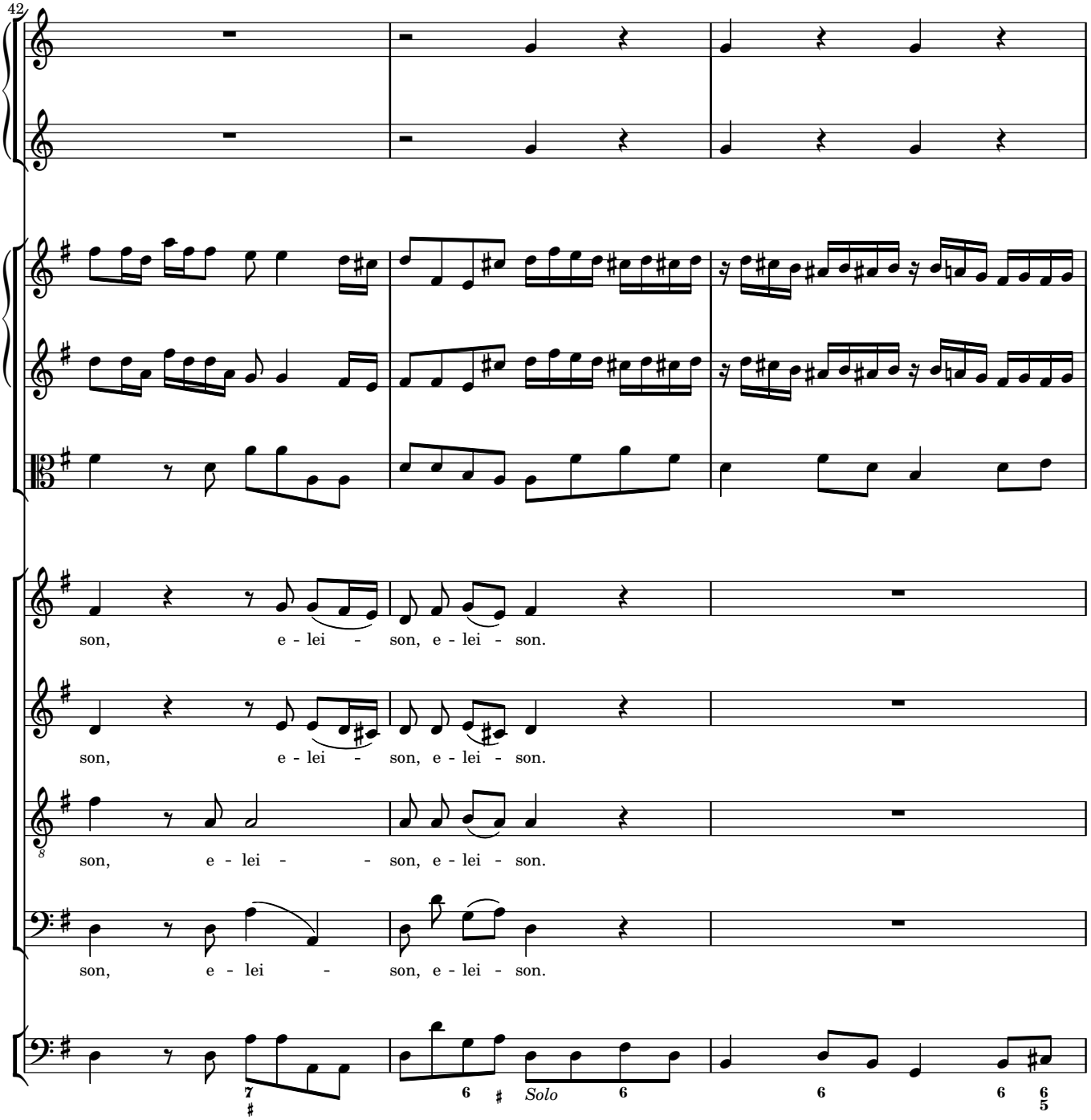
42
son, e - lei - son, e - lei - son.
son, e - lei - son, e - lei - son.
son, e - lei - son, e - lei - son.
son, e - lei - son, e - lei - son.
Solo

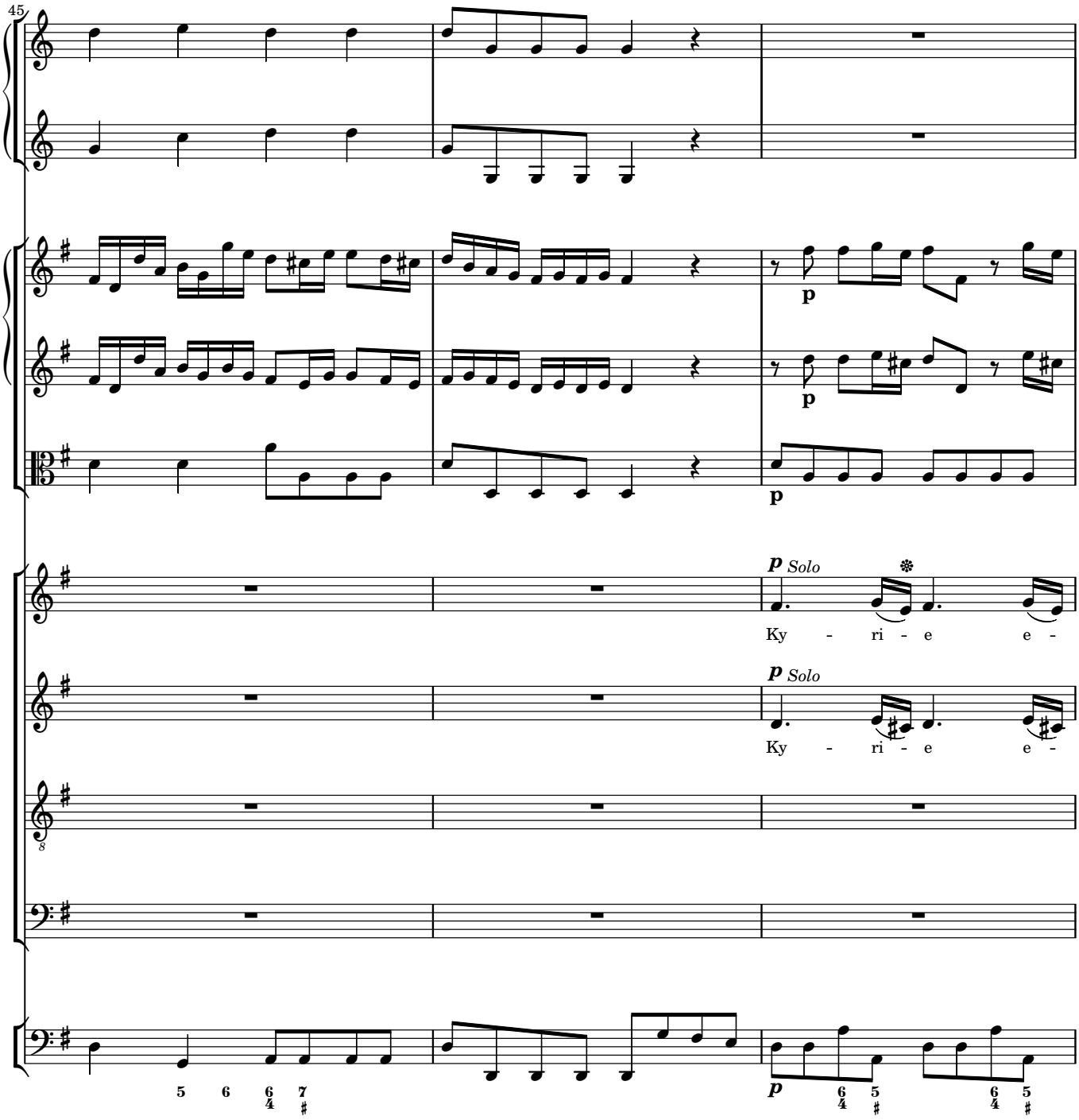
45
p
p
p
p Solo
Ky - ri - e e -
p Solo
Ky - ri - e e -
8
5 6 6/4 7/♯
p
6/4 5/♯
6/4 5/♯

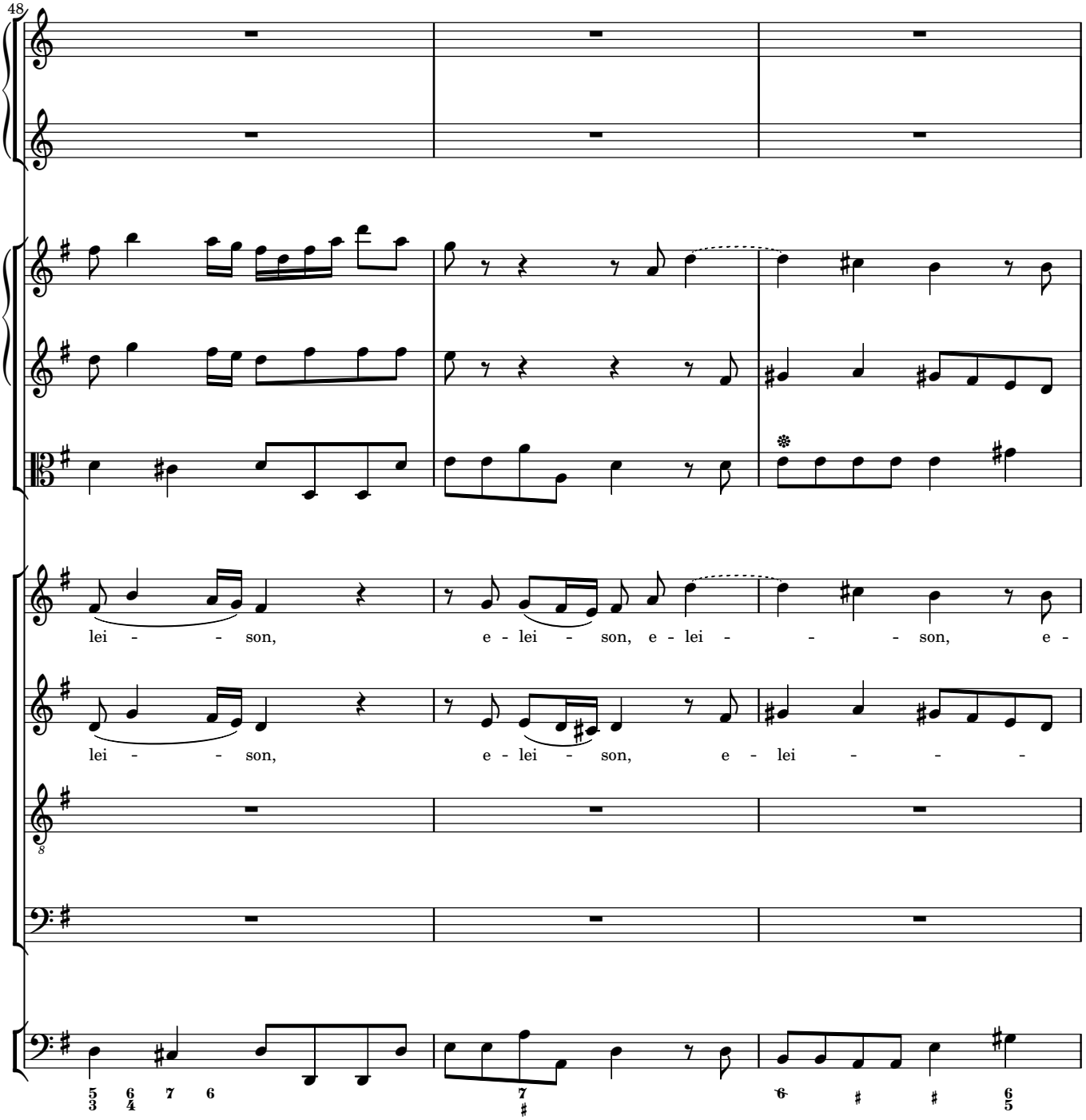
48
lei - - son, e - lei - son, e - lei - - - son, e -
lei - - son, e - lei - son, e - lei - - -
8

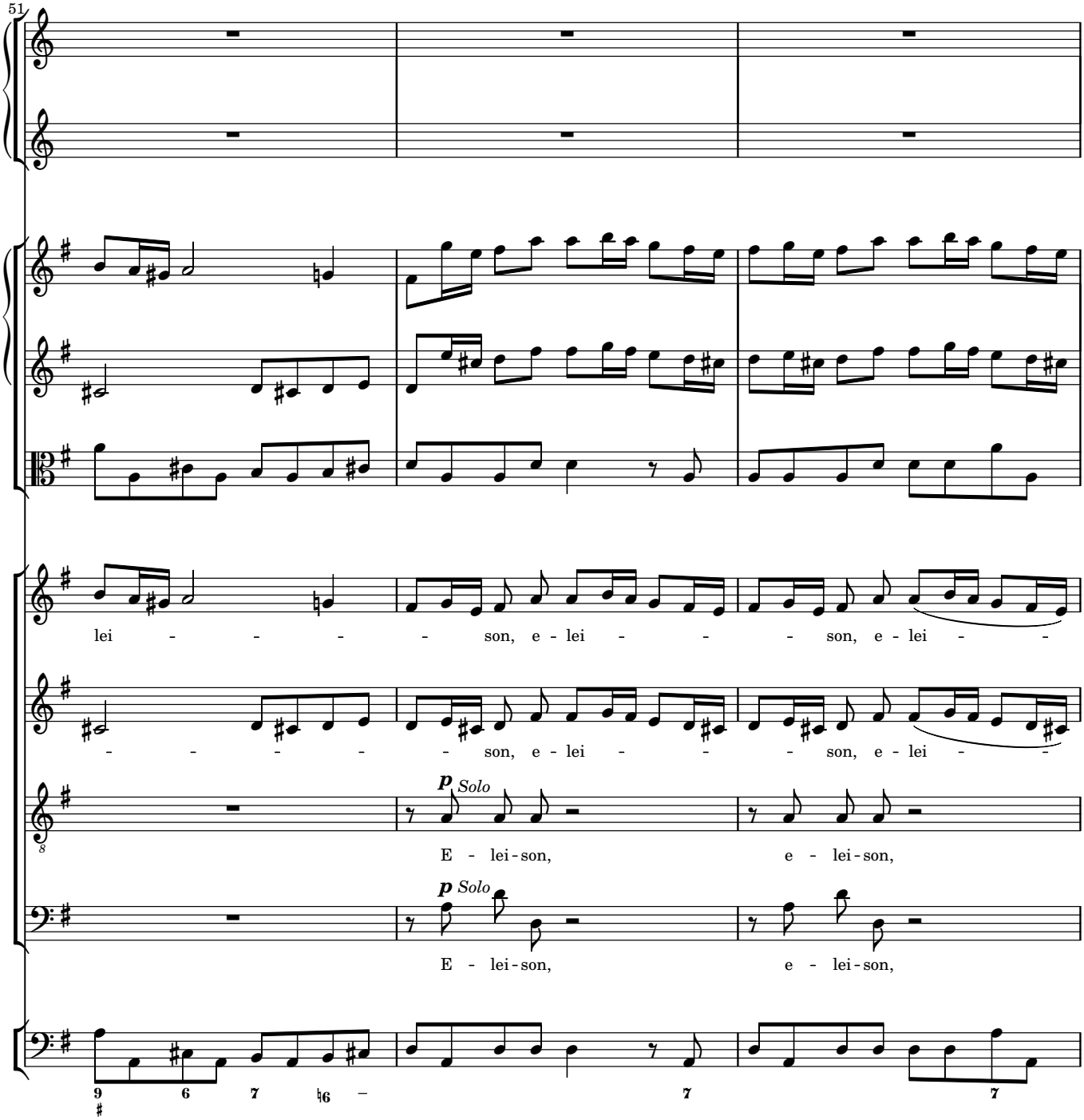
51
lei - - - - - son, e - lei - - - son, e - lei - -
- - - - - - son, e - lei - - - son, e - lei - -
p Solo
E - lei - son, e - lei - son,
p Solo
E - lei - son, e - lei - son,

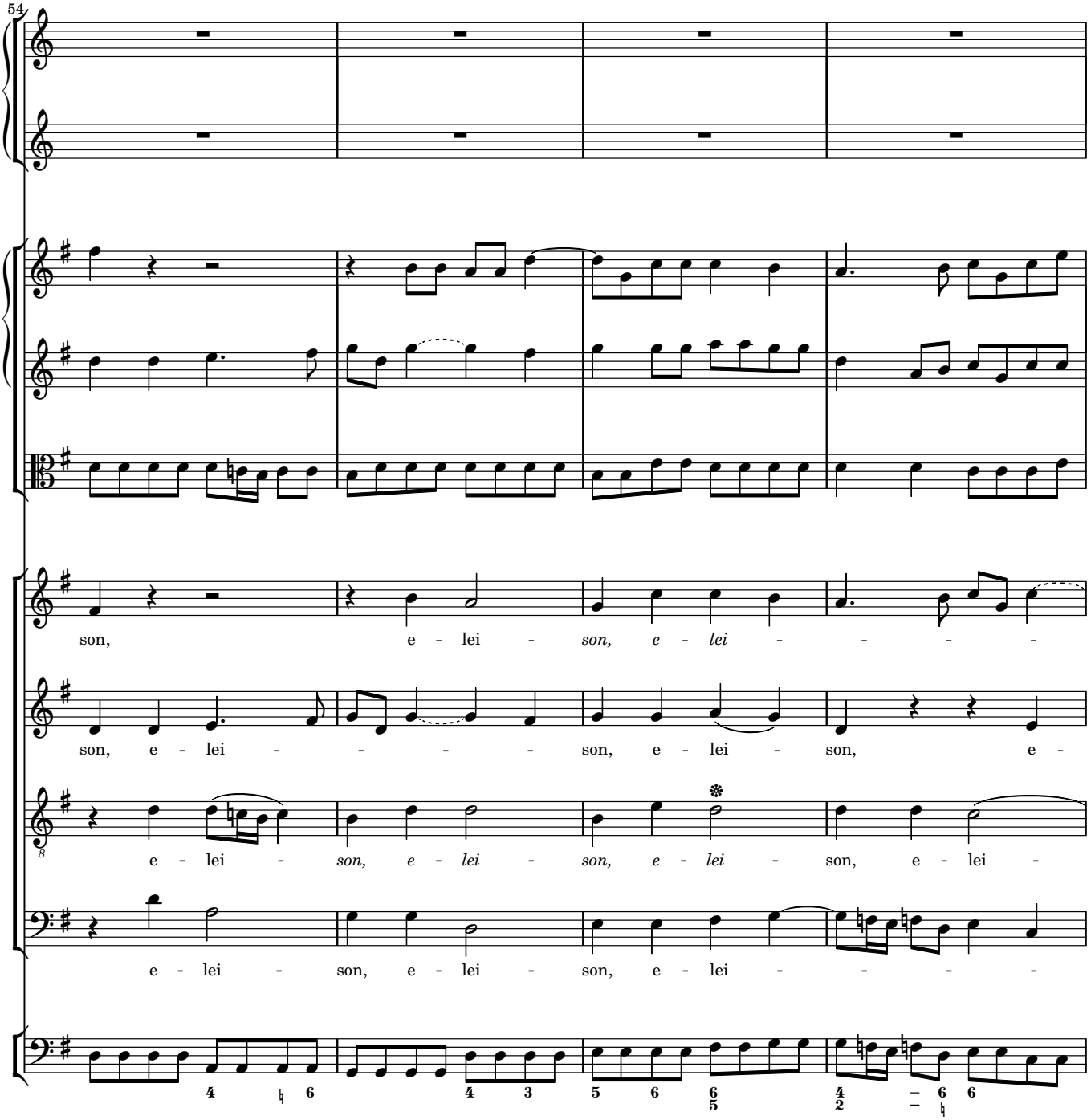
54
son, e - lei - son, e - lei - - - -
son, e - lei - - - - son, e - lei - son, e -
e - lei - son, e - lei - son, e - lei - son, e - lei -
e - lei - son, e - lei - son, e - lei - - - -

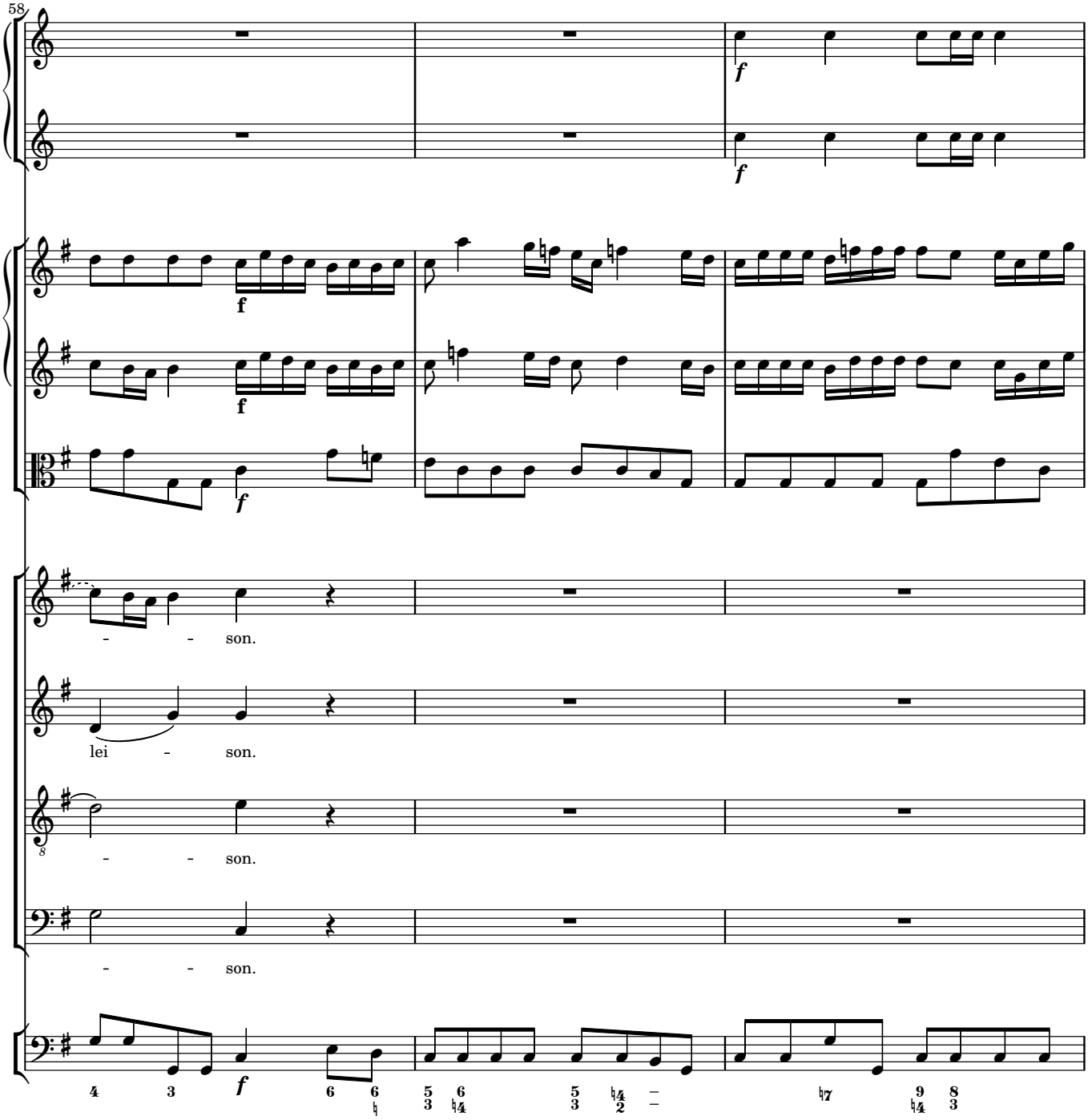
58
f
f
f
f
f
- - son.
lei - son.
- - son.
- - son.

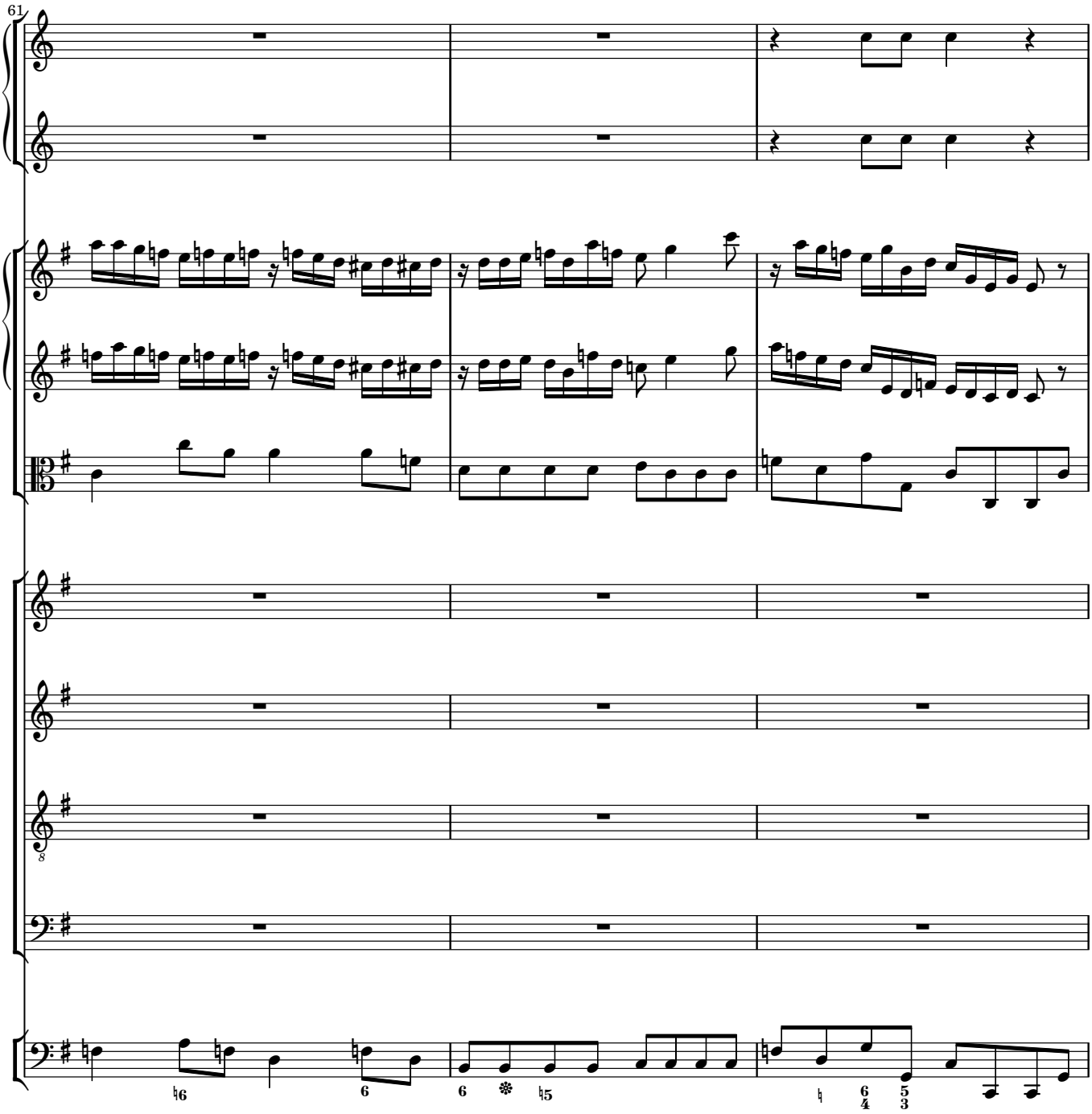
61

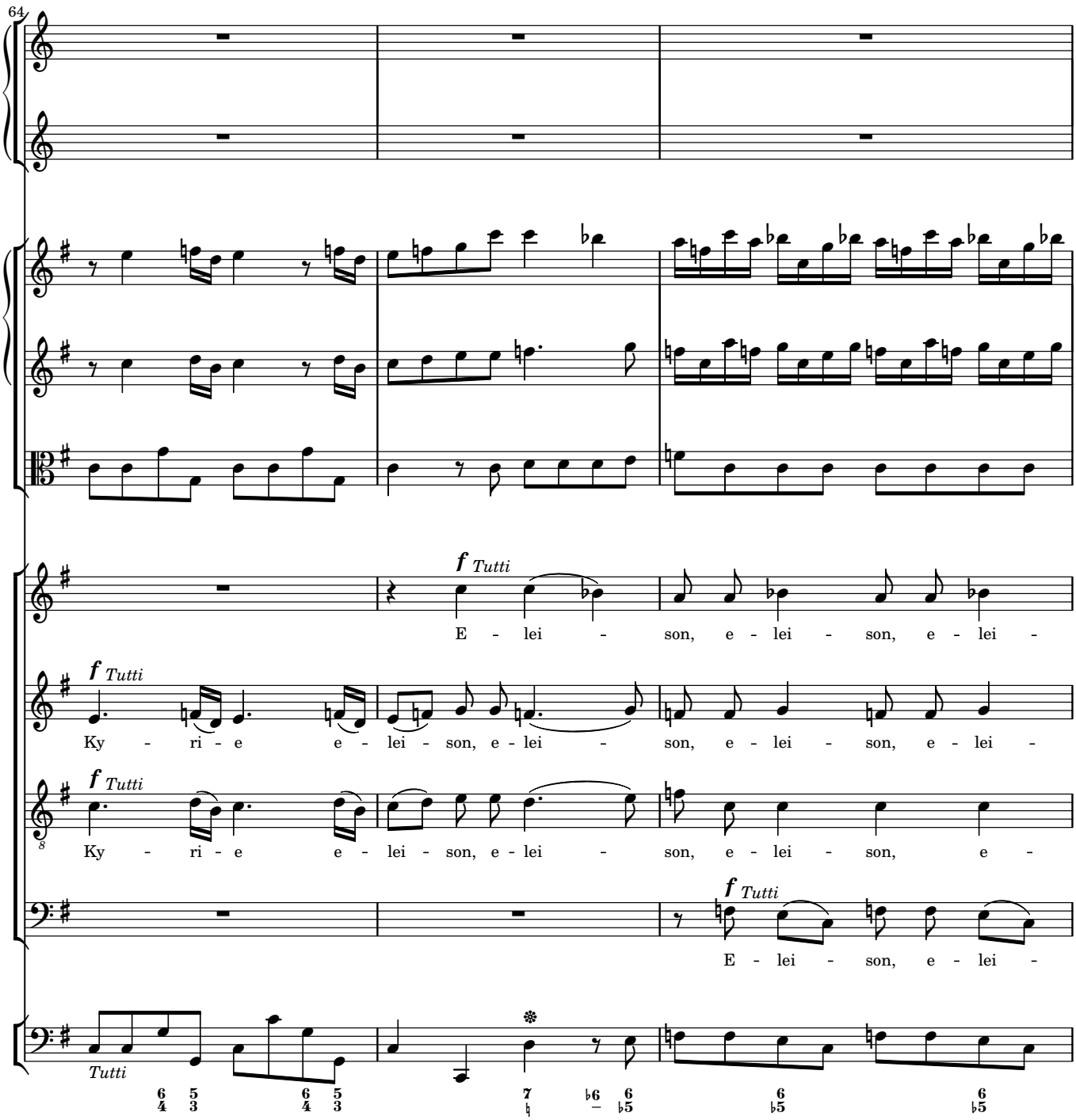
64
f Tutti
E - lei - son, e - lei - son, e - lei -
f Tutti
Ky - ri - e e - lei - son, e - lei - son, e - lei - son, e - lei -
f Tutti
Ky - ri - e e - lei - son, e - lei - son, e - lei - son, e -
f Tutti
E - lei - son, e - lei -
Tutti

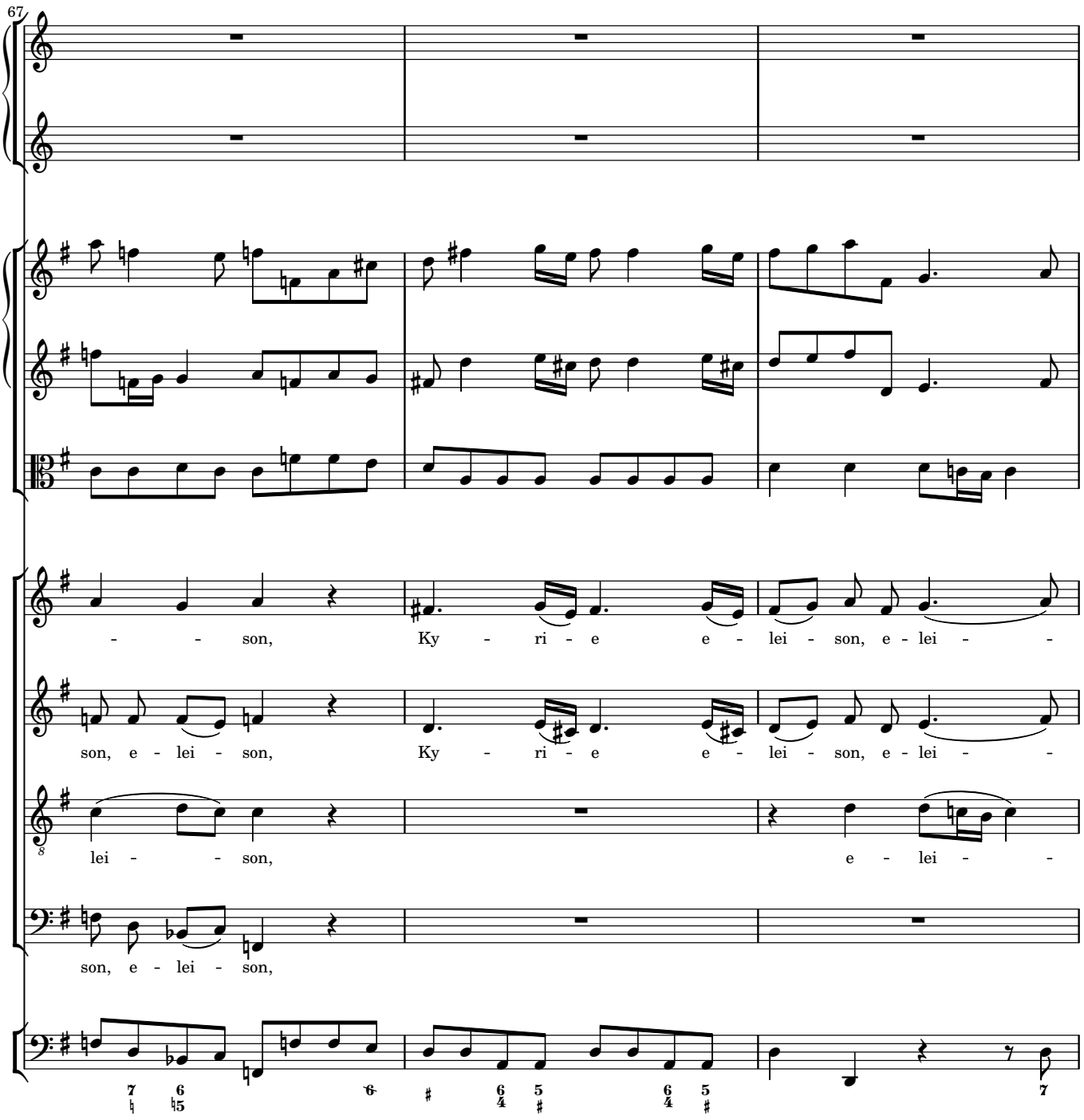
67
- - son,
Ky - ri - e e - lei - son, e - lei - -
son, e - lei - son,
Ky - ri - e e - lei - son, e - lei - -
lei - - son,
e - lei - -
son, e - lei - son,

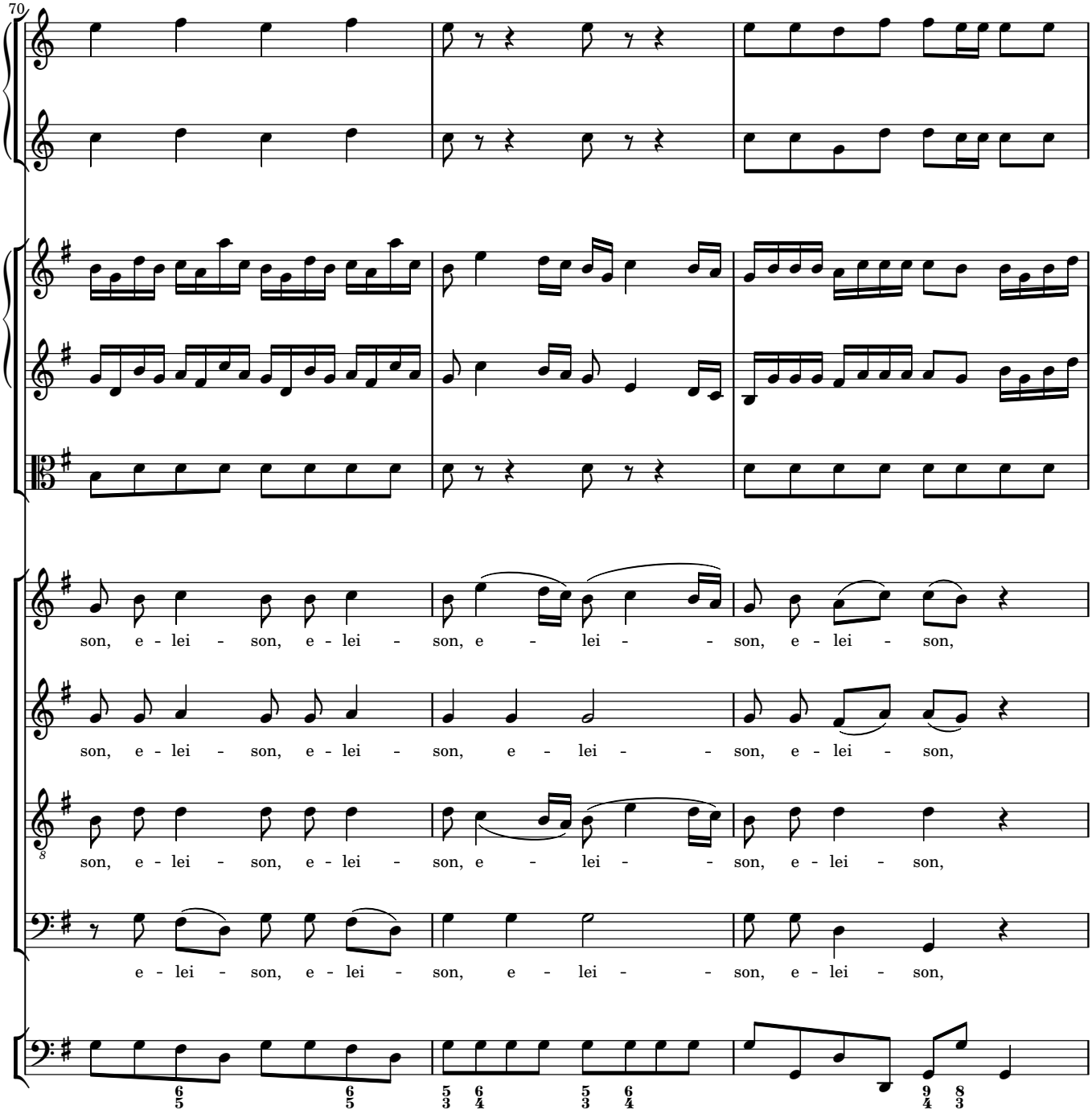
70
son, e - lei - son, e - lei - son, e - lei - son, e - lei - son,
son, e - lei - son, e - lei - son, e - lei - son, e - lei - son,
son, e - lei - son, e - lei - son, e - lei - son, e - lei - son,
e - lei - son, e - lei - son, e - lei - son, e - lei - son,

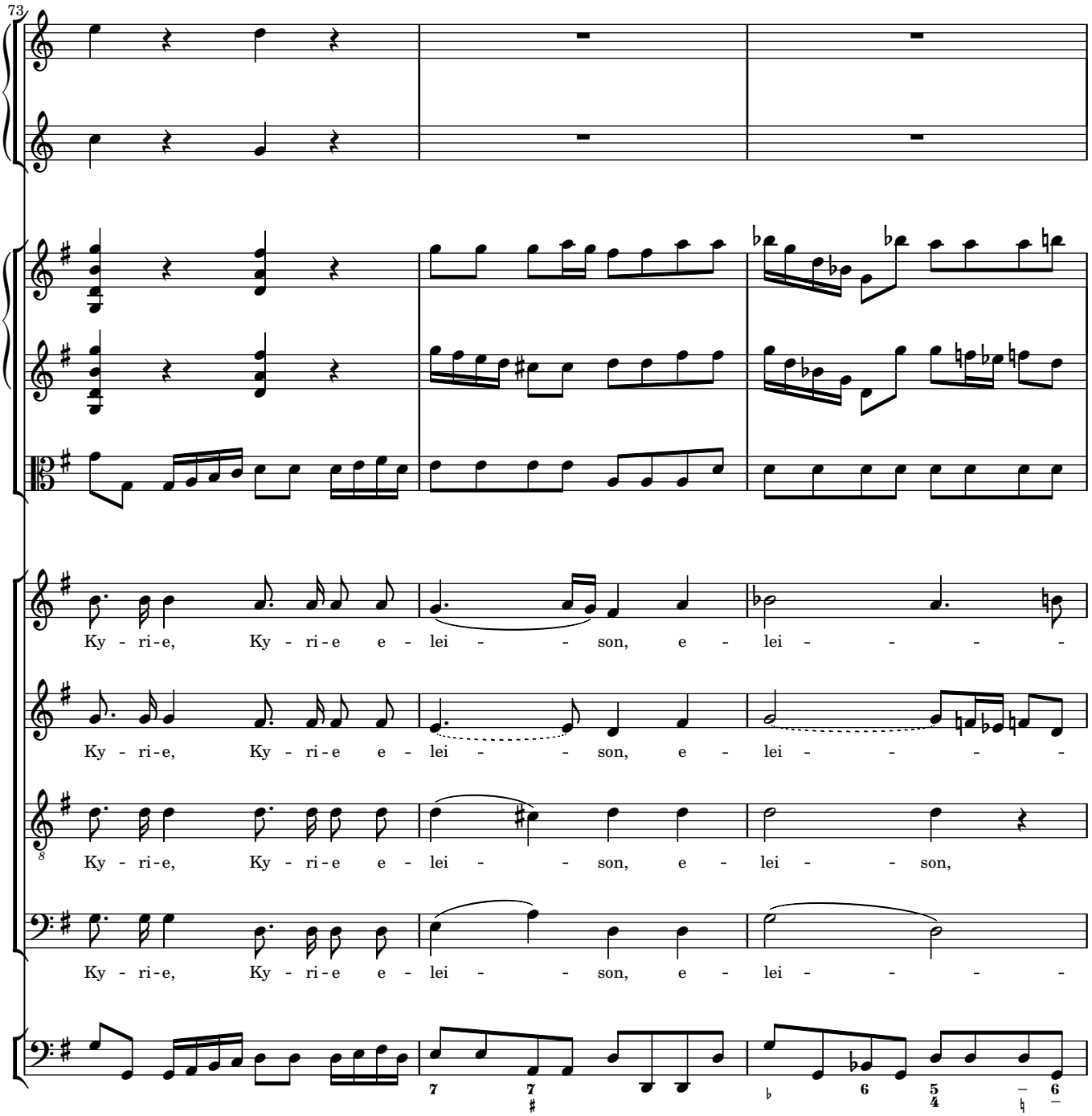
73
Ky - ri-e, Ky - ri-e e - lei - - son, e - lei - - - -
Ky - ri-e, Ky - ri-e e - lei - - son, e - lei - - - -
Ky - ri-e, Ky - ri-e e - lei - - son, e - lei - - son,
Ky - ri-e, Ky - ri-e e - lei - - son, e - lei - - - -

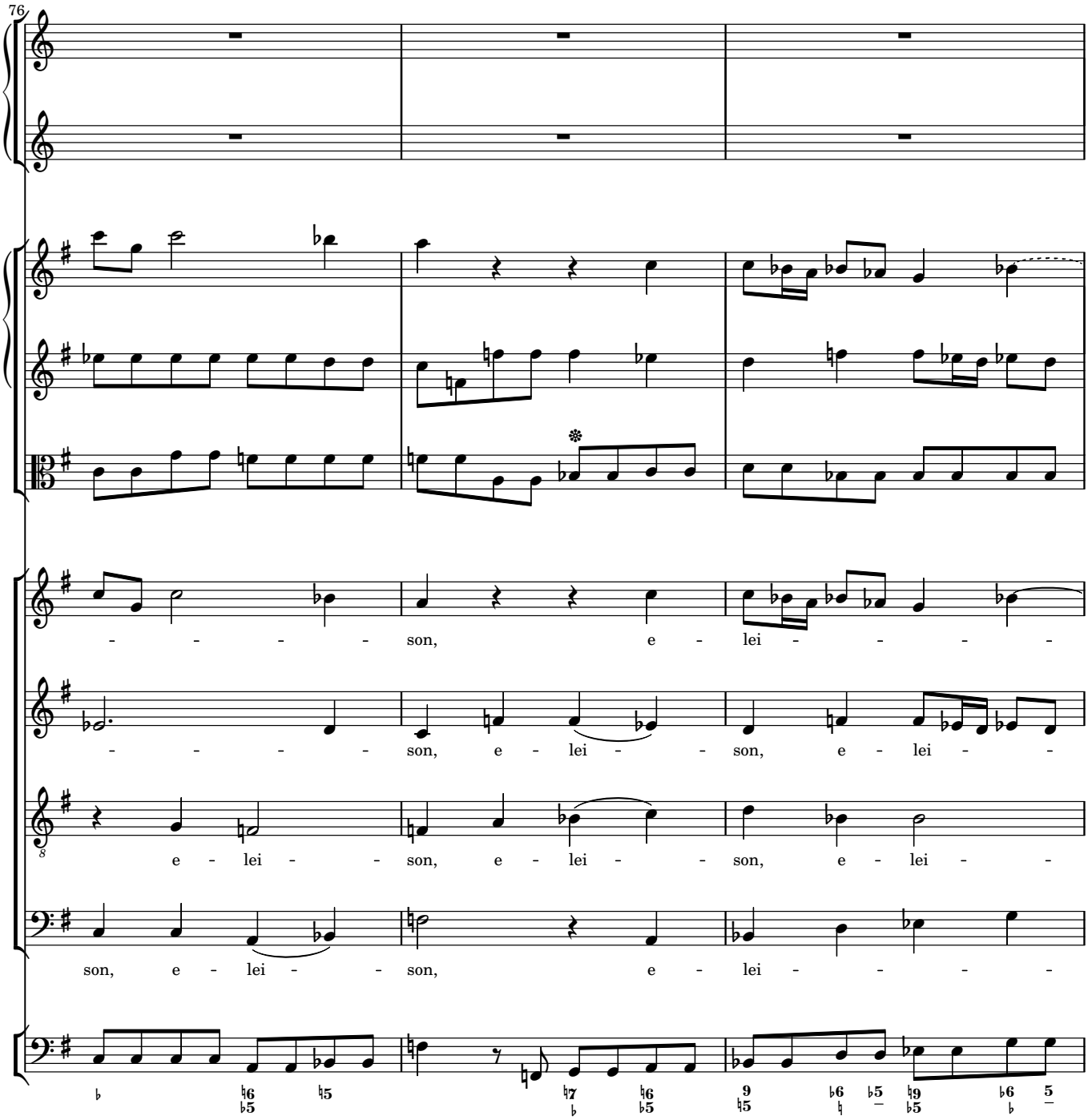
76
- - - - - son, e - lei - - - - -
- - - - - son, e - lei - - son, e - lei - -
e - lei - - son, e - lei - - son, e - lei - -
son, e - lei - - son, e - lei - - - - -

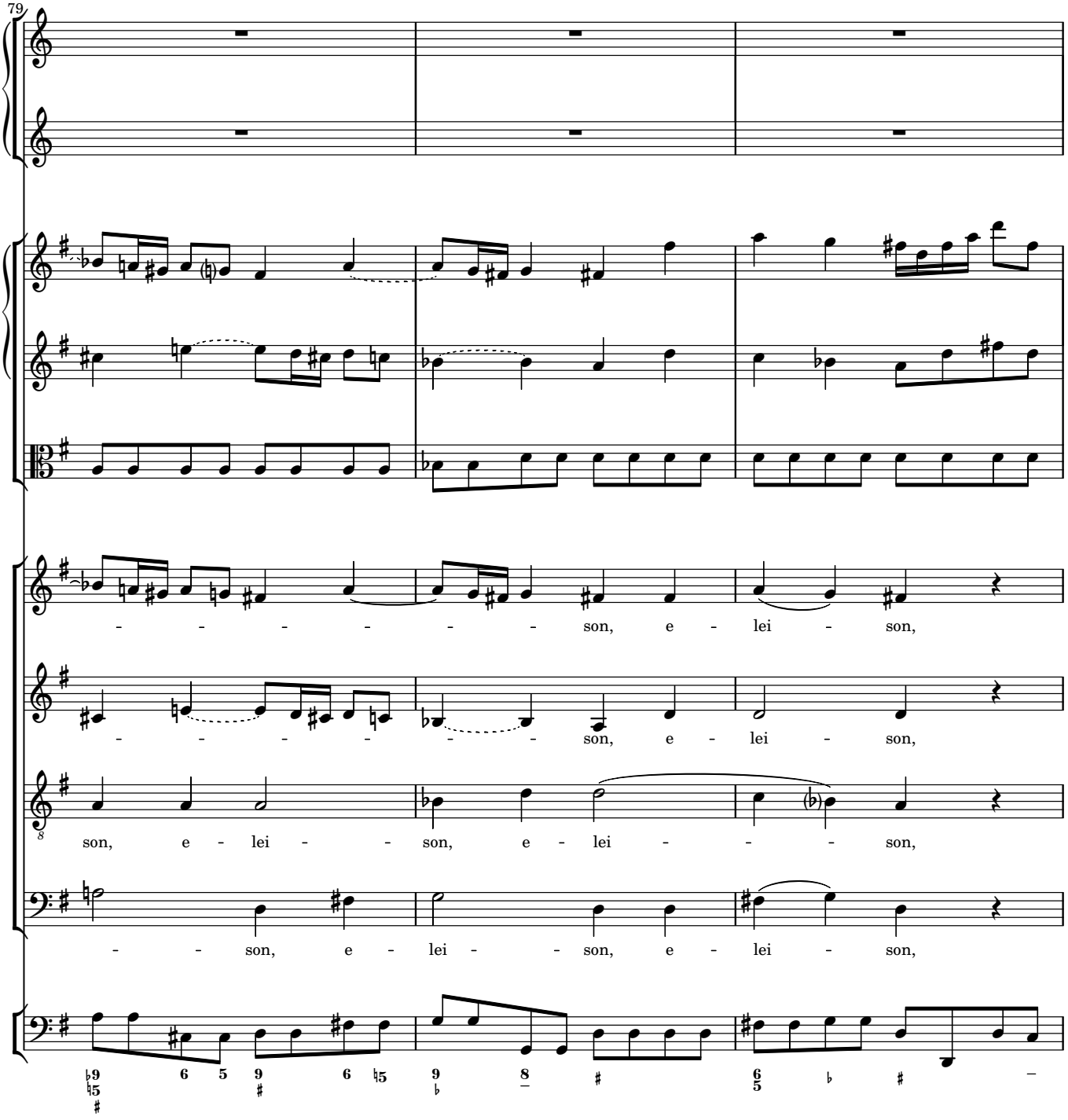
79
- - - - - - - son, e - lei - son,
- - - - - - - son, e - lei - son,
son, e - lei - - son, e - lei - - - son,
- - son, e - lei - - son, e - lei - son,

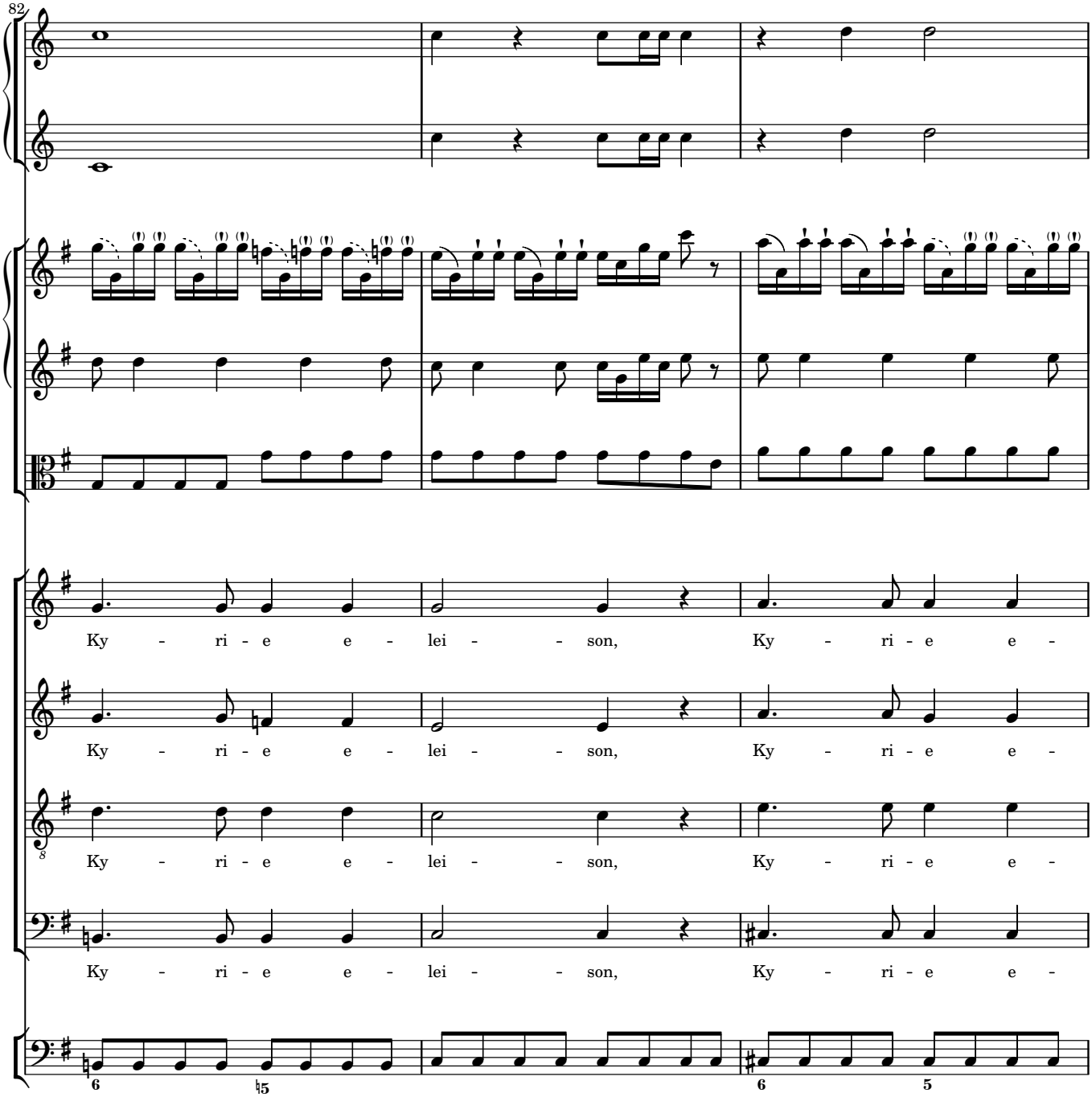
82
Ky - ri - e e - lei - - son, Ky - ri - e e -
Ky - ri - e e - lei - - son, Ky - ri - e e -
Ky - ri - e e - lei - - son, Ky - ri - e e -
Ky - ri - e e - lei - - son, Ky - ri - e e -

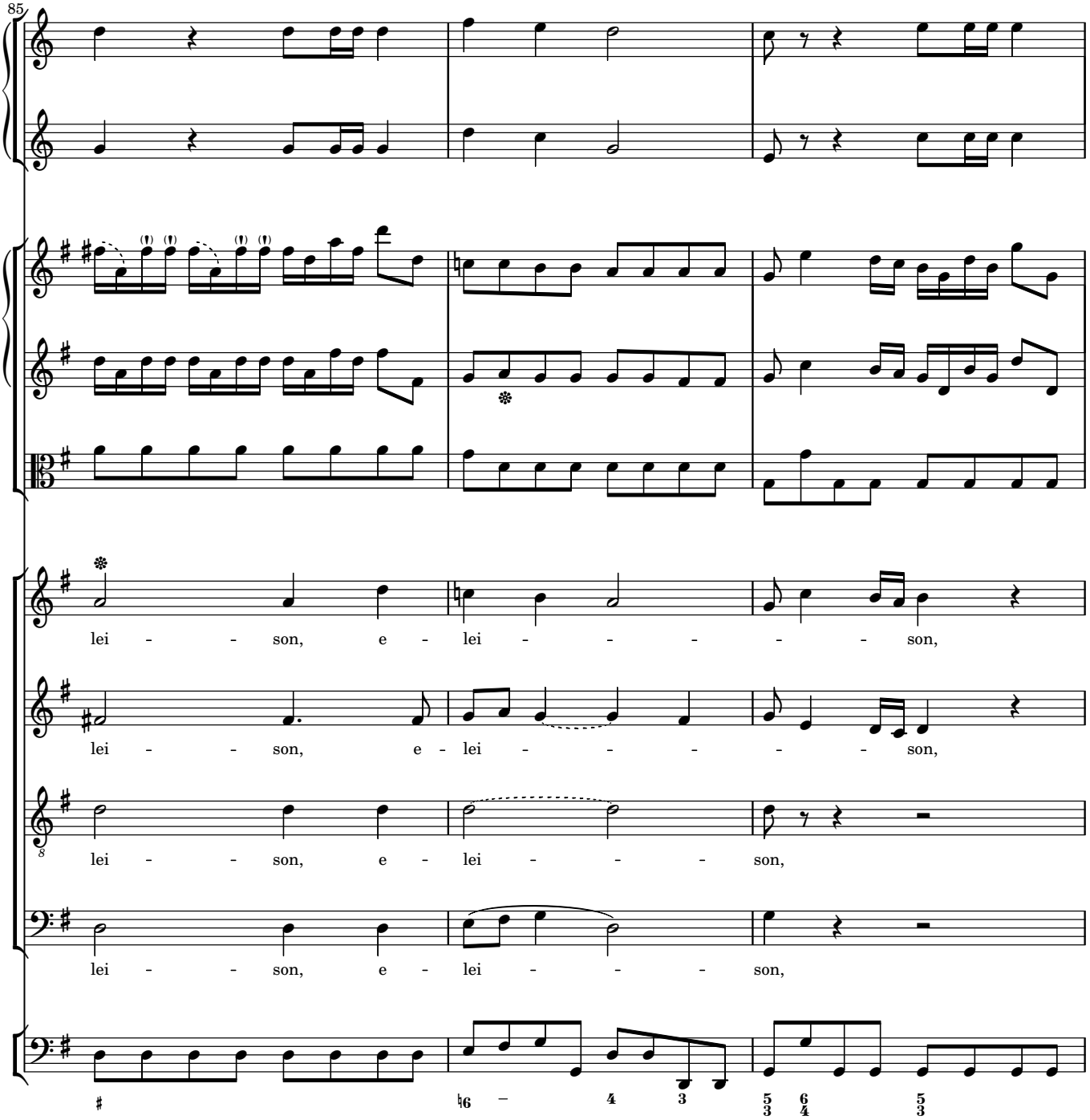
85
lei - - son, e - lei - - - - - son,
lei - - son, e - lei - - - - - son,
lei - - son, e - lei - - - son,
lei - - son, e - lei - - - son,

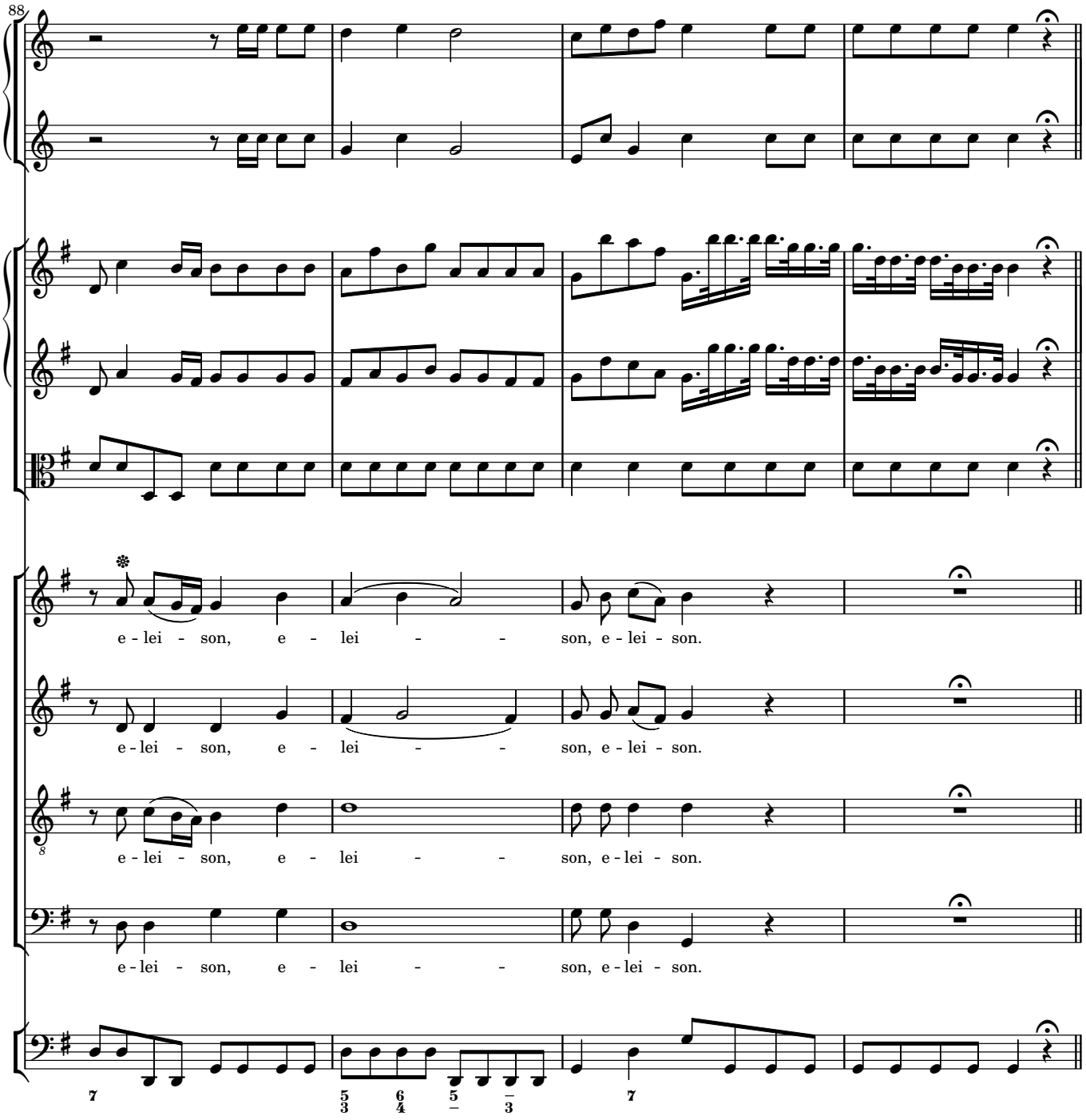
88
e - lei - son, e - lei - son, e - lei - son.
e - lei - son, e - lei - son, e - lei - son.
e - lei - son, e - lei - son, e - lei - son.
e - lei - son, e - lei - son, e - lei - son.

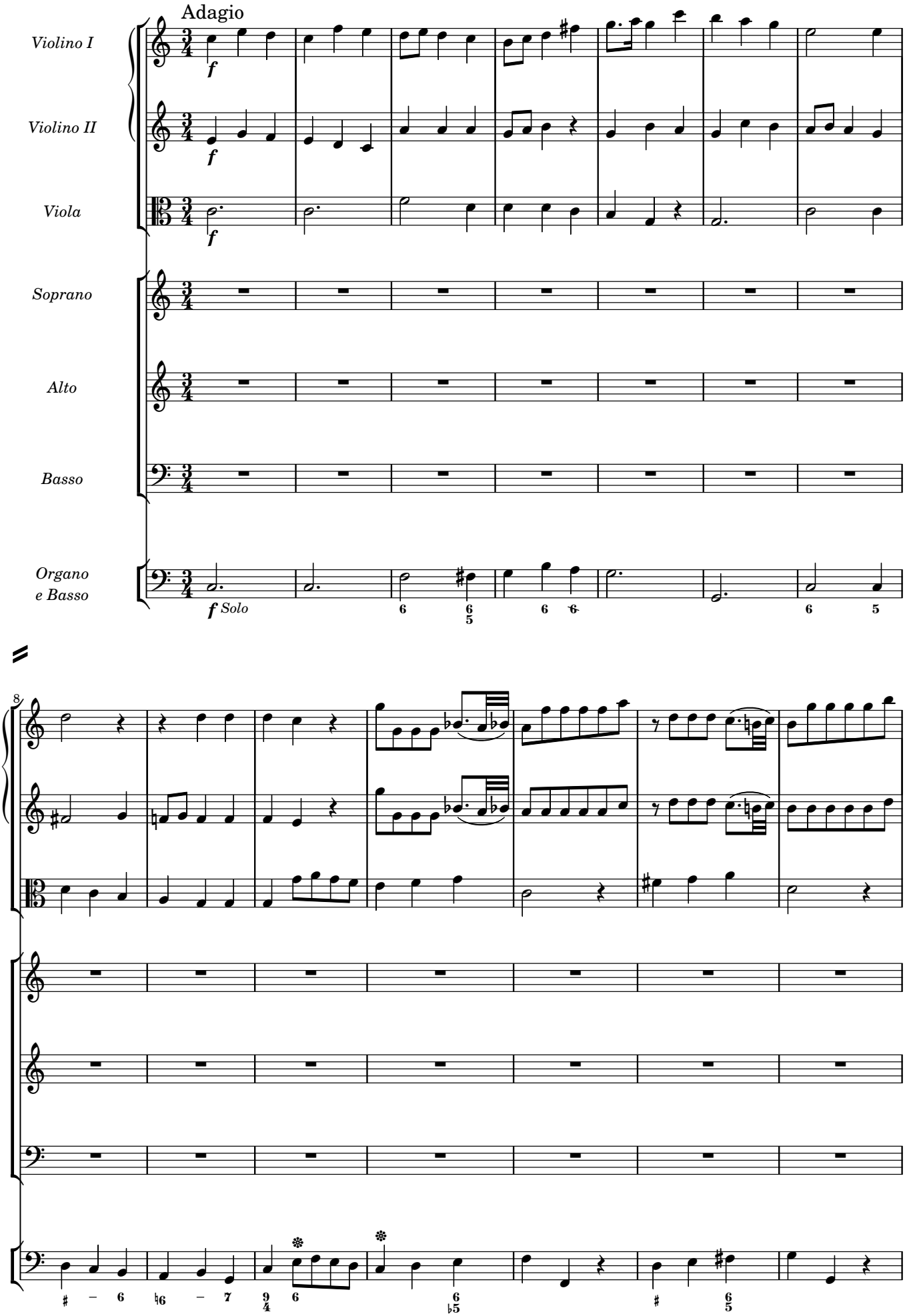
Adagio
Violino I
Violino II
Viola
Soprano
Alto
Basso
Organo
e Basso
f
f Solo
8

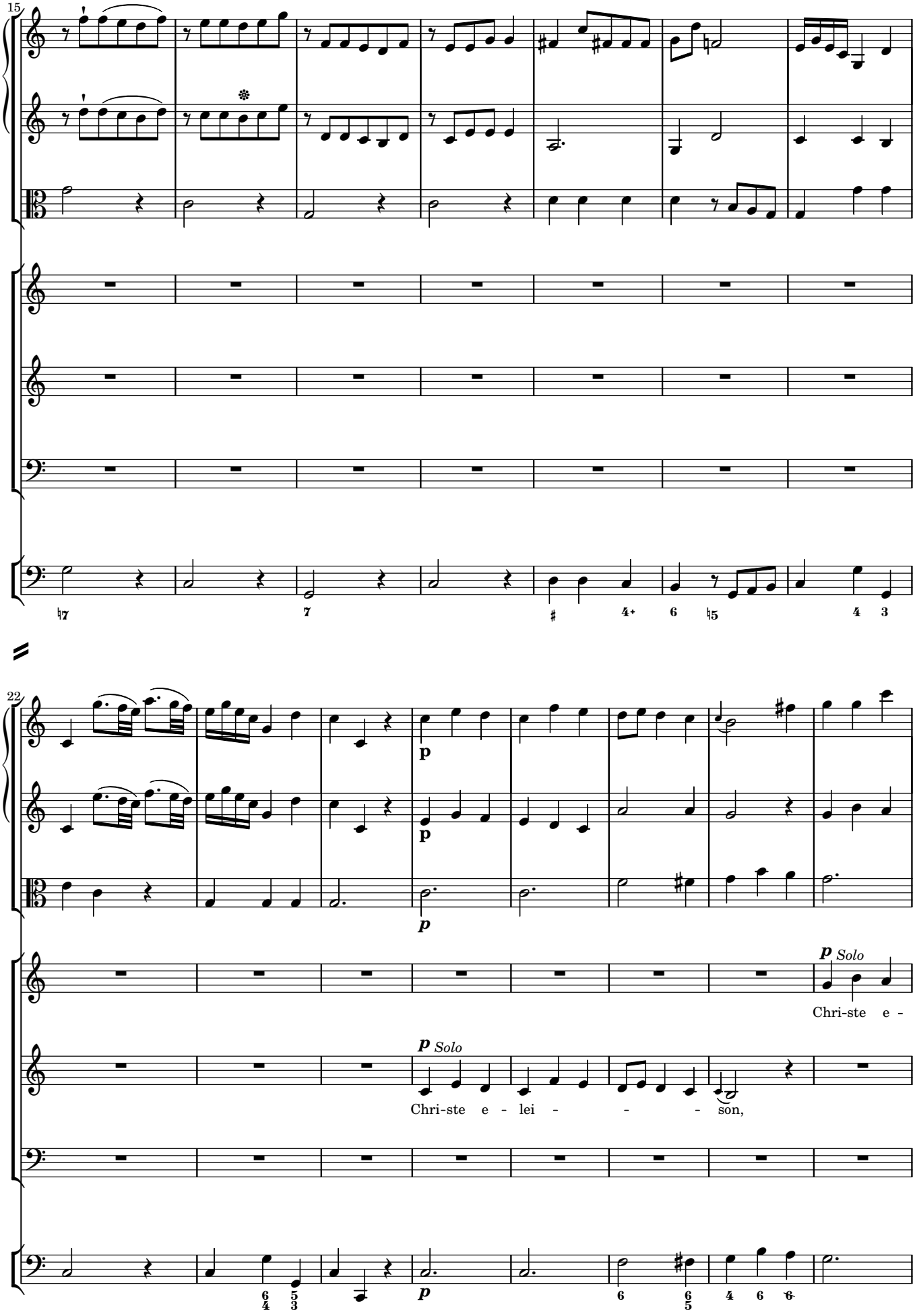
15
22
p
Solo
Chri-ste e -
Chri-ste e - lei - - - son,

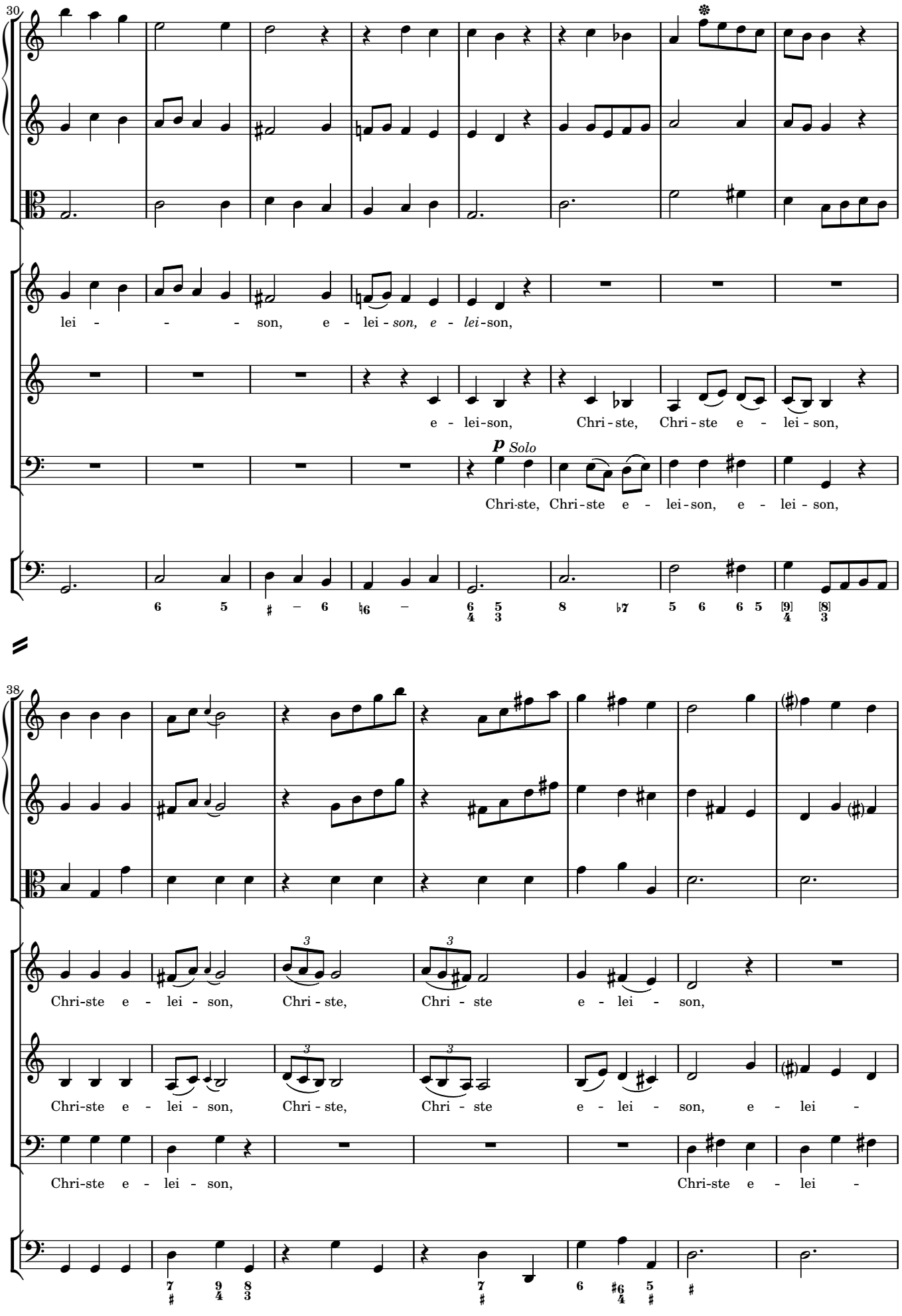
30
lei - - - - son, e - lei - son, e - lei - son,
e - lei - son, Chri - ste, Chri - ste e - lei - son,
p Solo
Chri - ste, Chri - ste e - lei - son, e - lei - son,
38
Chri - ste e - lei - son, Chri - ste, Chri - ste e - lei - son,
Chri - ste e - lei - son, Chri - ste, Chri - ste e - lei - son, e - lei -
Chri - ste e - lei - son, Chri - ste e - lei -

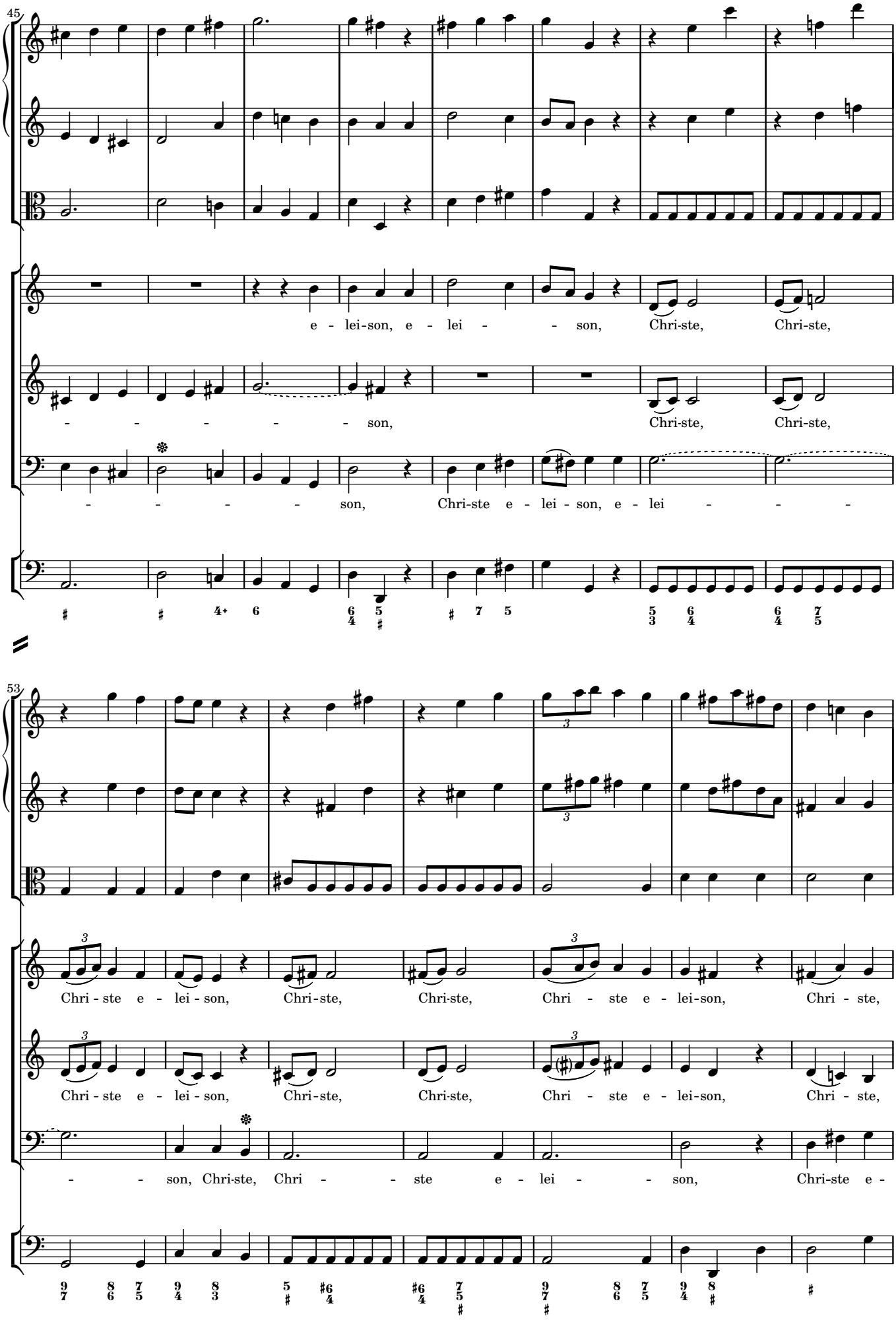
45
e - lei-son, e - lei - - son, Chri-ste, Chri-ste,
- - - - - - son, Chri-ste, Chri-ste,
- - - - son, Chri-ste e - lei - son, e - lei - - -
53
Chri - ste e - lei - son, Chri-ste, Chri-ste, Chri - ste e - lei-son, Chri - ste,
Chri - ste e - lei - son, Chri-ste, Chri-ste, Chri - ste e - lei-son, Chri - ste,
- - son, Chri-ste, Chri - - ste e - lei - - son, Chri-ste e -

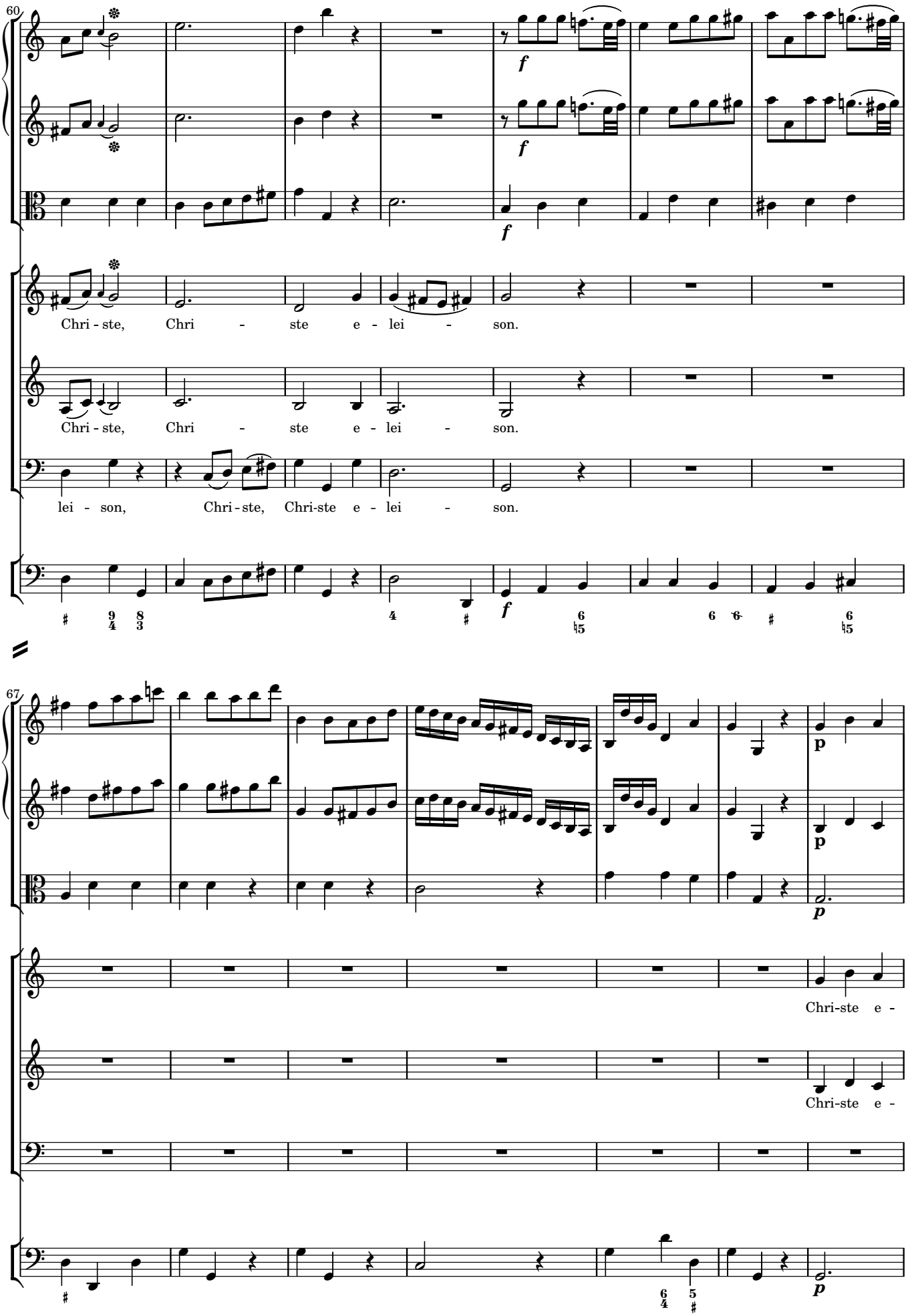
60
Chri - ste, Chri - ste e - lei - son.
Chri - ste, Chri - ste e - lei - son.
lei - son, Chri - ste, Chri-ste e - lei - son.
67
Chri-ste e -
Chri-ste e -

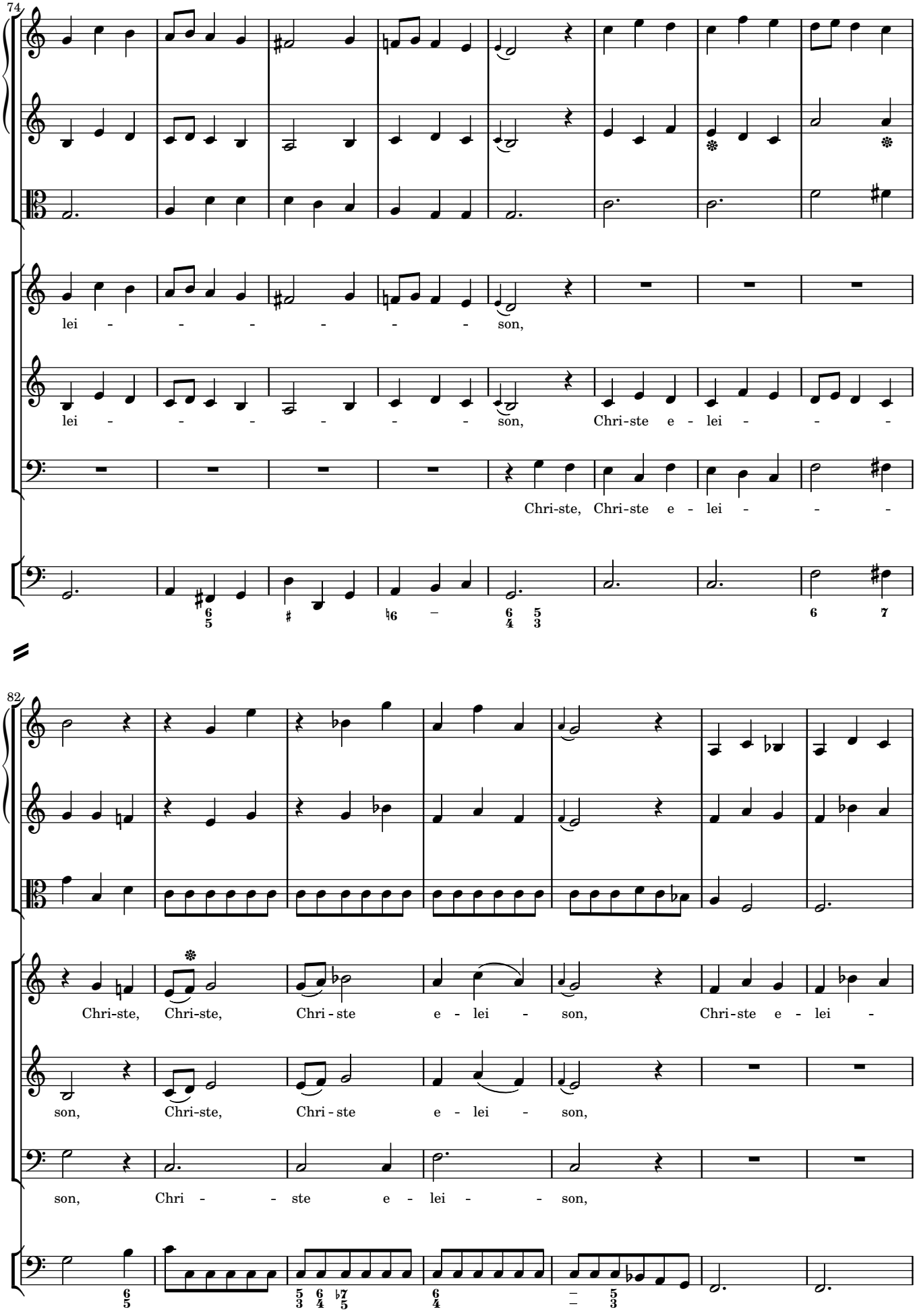
74
lei - - - - - - - son,
lei - - - - - - - son, Chri-ste e - lei - - -
Chri-ste, Chri-ste e - lei - - -
82
Chri-ste, Chri-ste, Chri - ste e - lei - son, Chri-ste e - lei -
son, Chri-ste, Chri - ste e - lei - son,
son, Chri - - ste e - lei - - son,

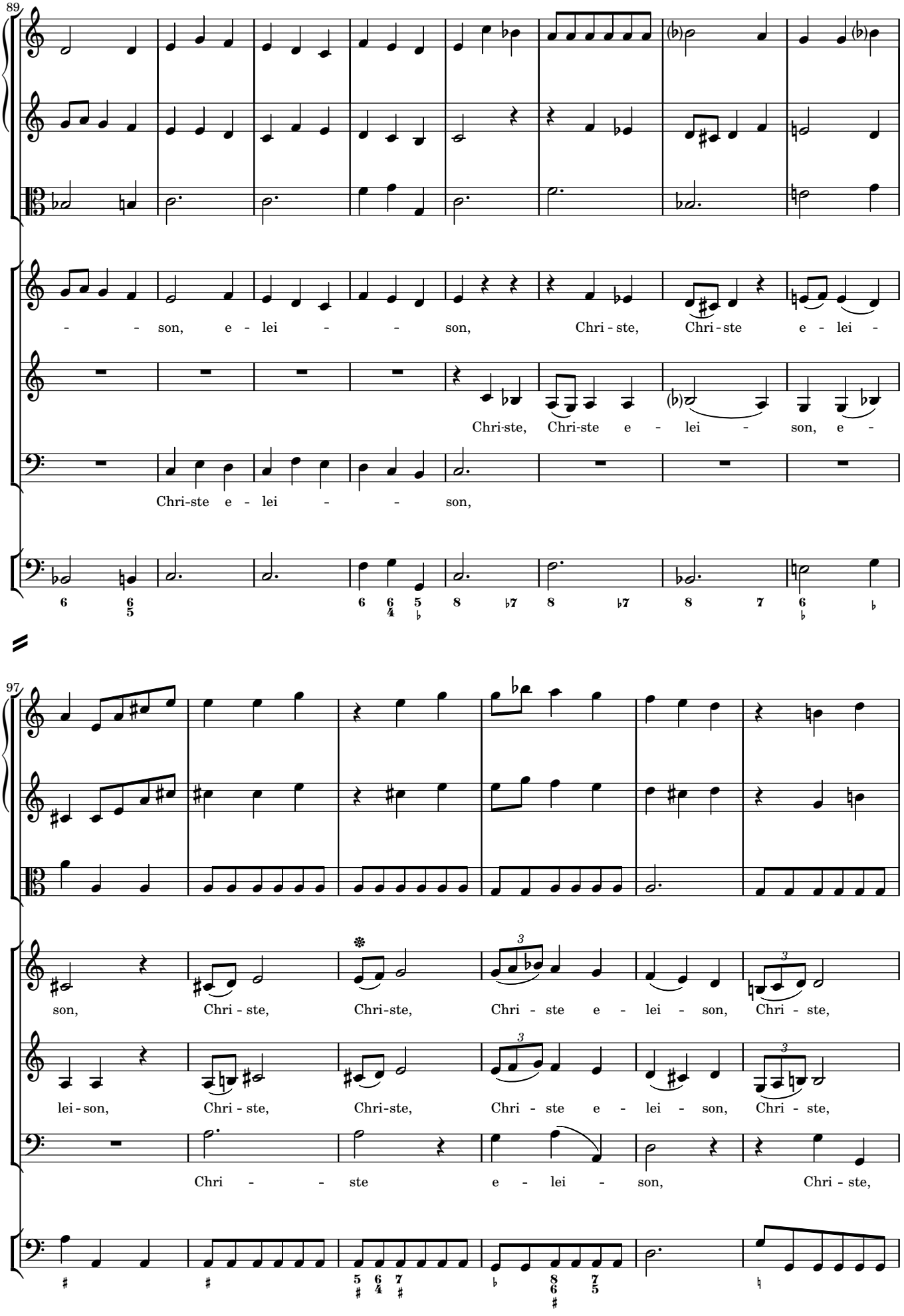
89
- - son, e - lei - - son, Chri - ste, Chri - ste e - lei -
Chri-ste, Chri-ste e - lei - son, e -
Chri-ste e - lei - - son,
97
son, Chri - ste, Chri-ste, Chri - ste e - lei - son, Chri - ste,
lei - son, Chri - ste, Chri-ste, Chri - ste e - lei - son, Chri - ste,
Chri - - ste e - lei - son, Chri - ste,

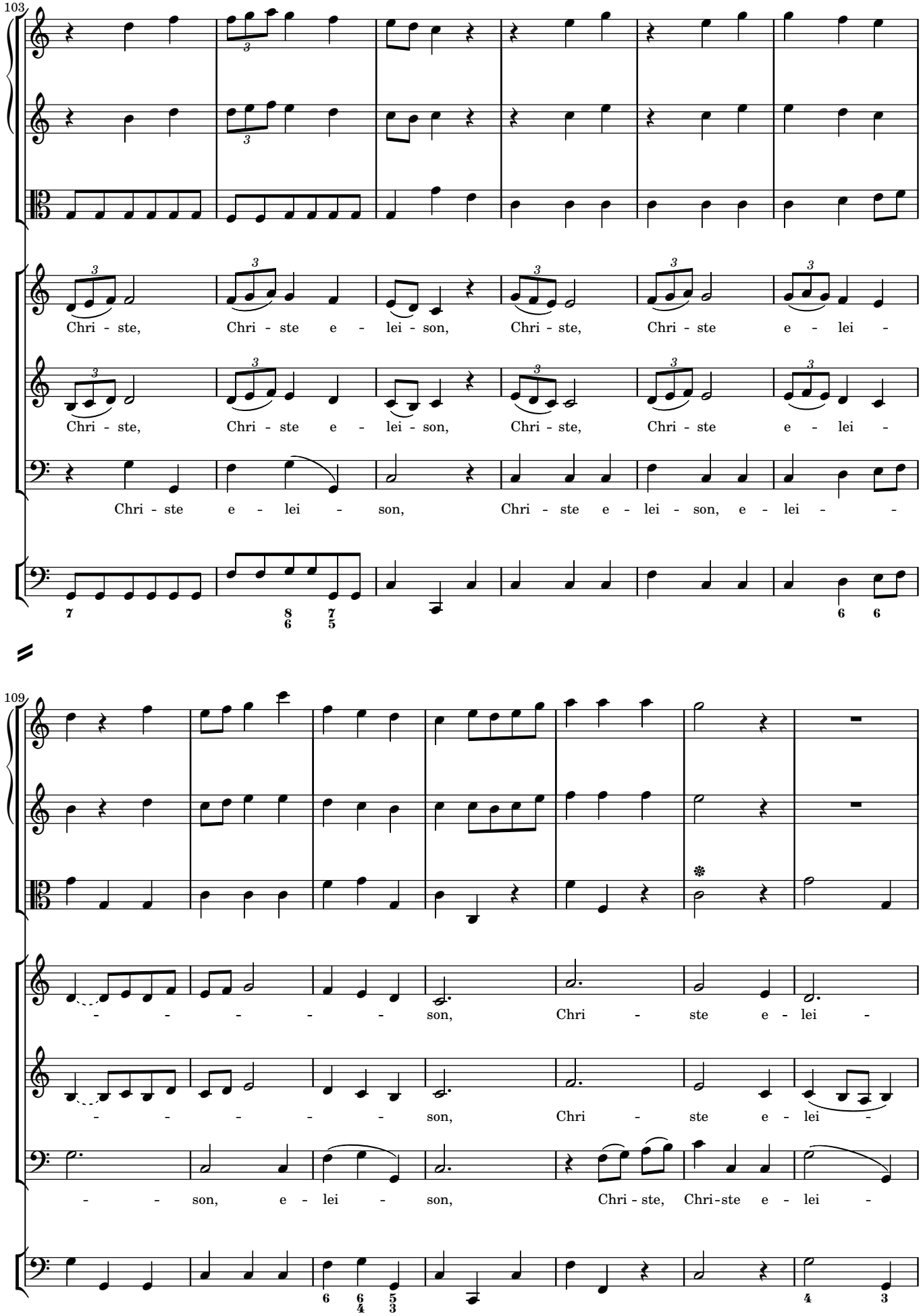
103
Chri - ste,
Chri - ste e - lei - son,
Chri - ste,
Chri - ste e - lei -
Chri - ste,
Chri - ste e - lei - son,
Chri - ste,
Chri - ste e - lei -
Chri - ste e - lei - son,
Chri - ste e - lei - son, e - lei -
109
- - - - - - son,
Chri - ste e - lei -
- - - - - - son,
Chri - ste e - lei -
- - son, e - lei - son,
Chri - ste, Chri-ste e - lei -

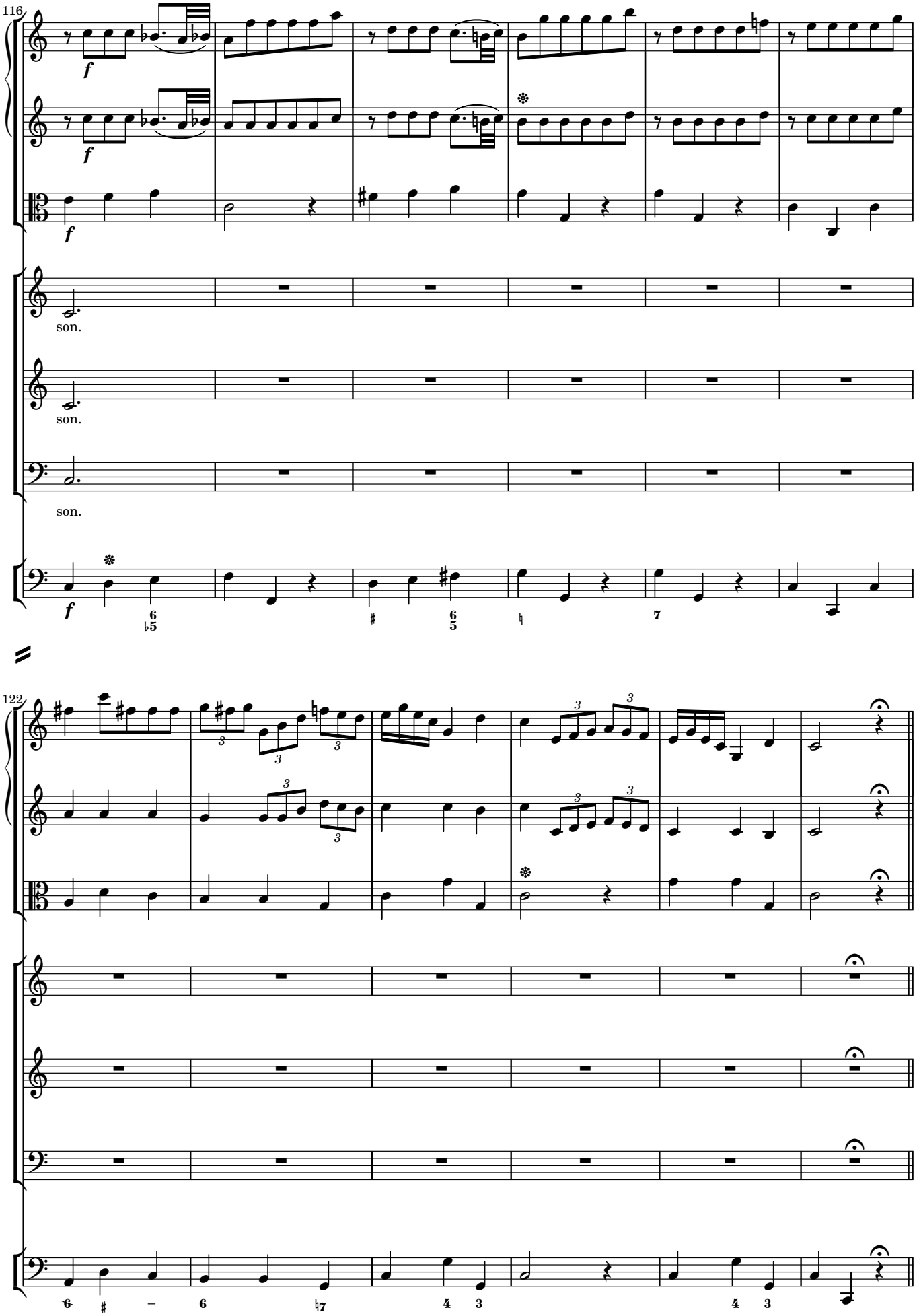
116
f
son.
son.
son.
122

1.3 KYRIE ELEISON

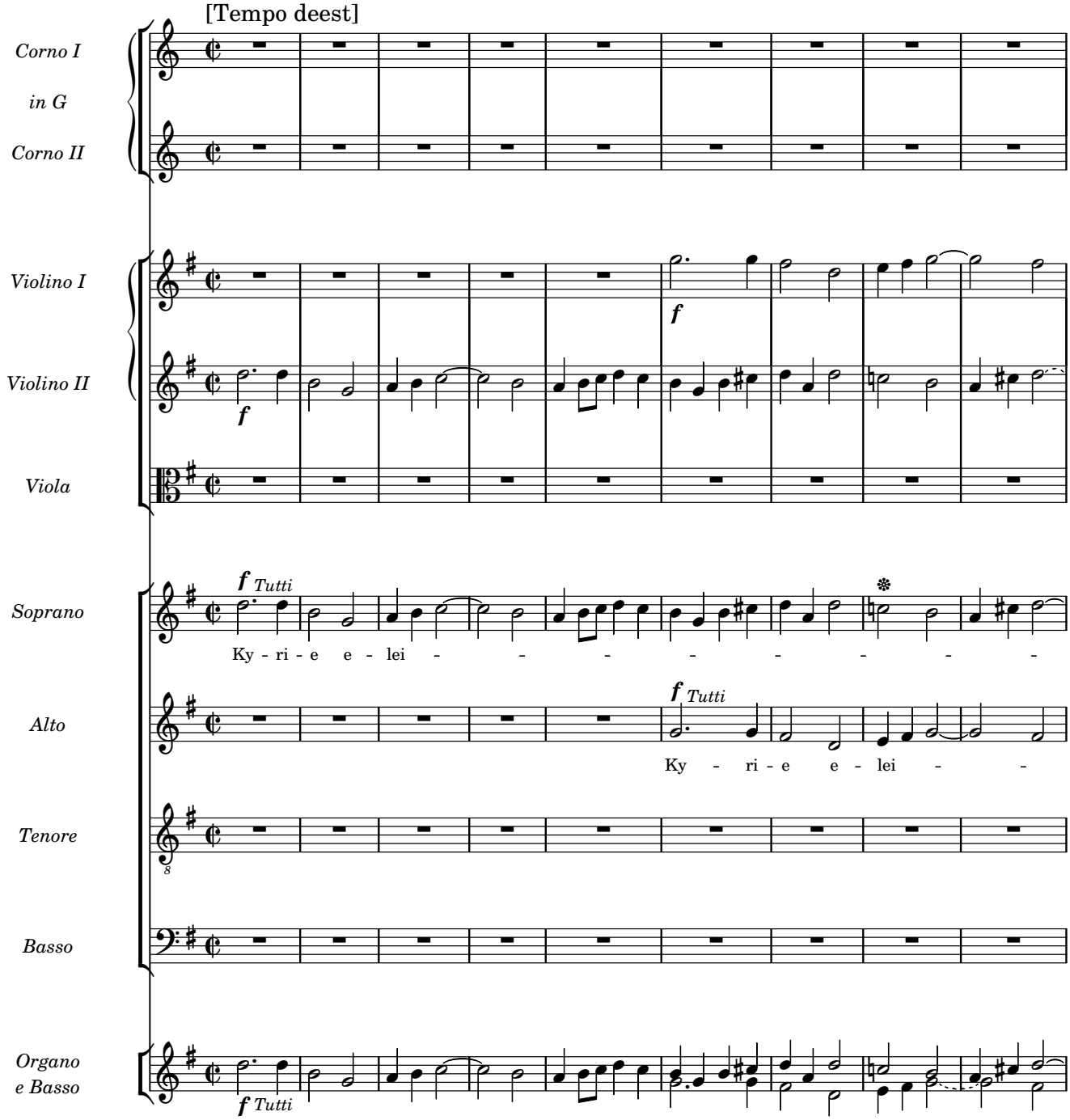

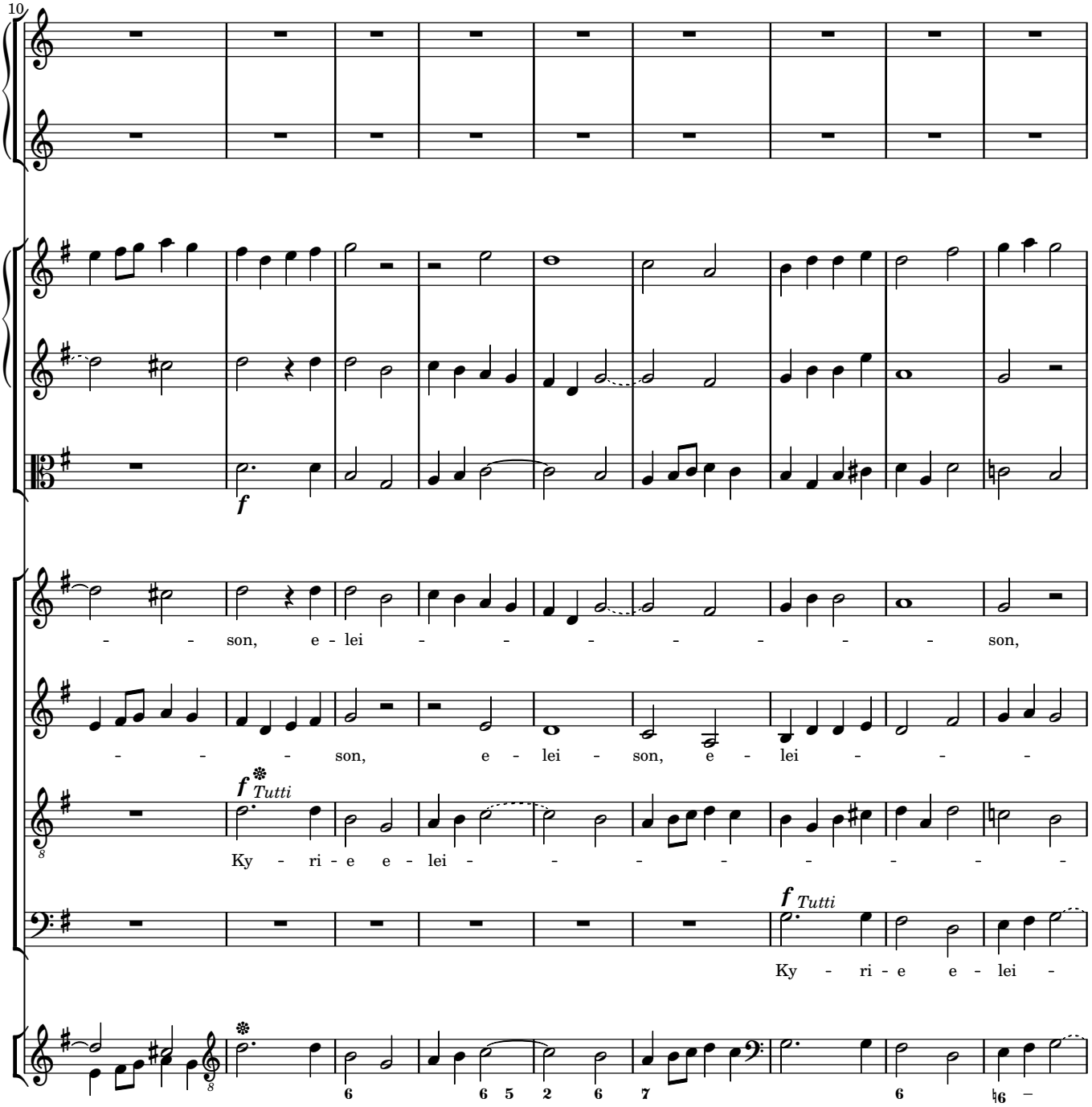
10
f
- - son, e - lei - - - - - - - son,
- - - - son, e - lei - son, e - lei - - -
f Tutti
Ky - ri - e e - lei - - - - - - - -
f Tutti
Ky - ri - e e - lei -

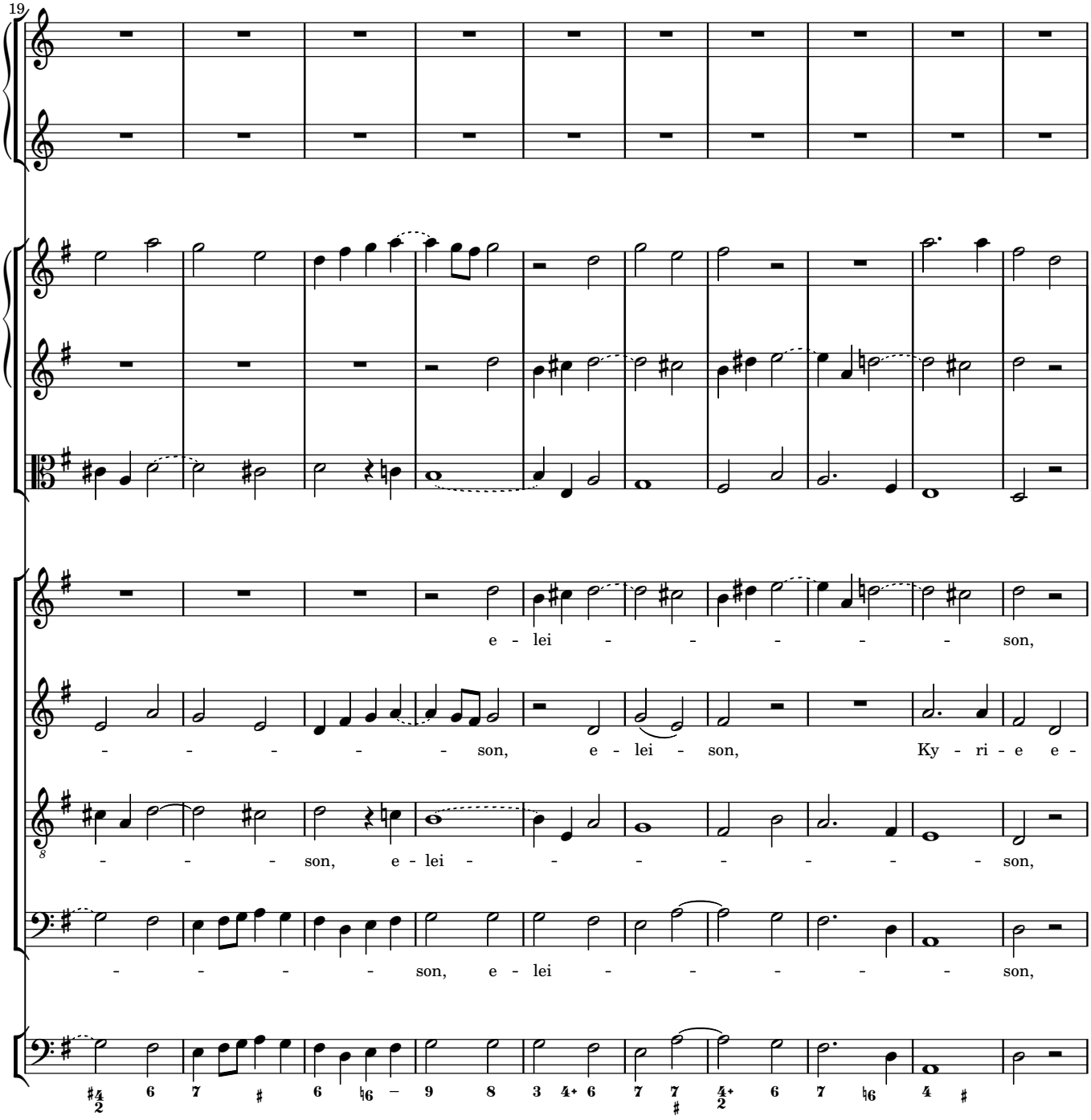
19
e - lei - - - - - - son,
- - - - - - son, e - lei - son, Ky - ri - e e -
- - - - son, e - lei - - - - - - - son,
- - - - - son, e - lei - - - - - - son,

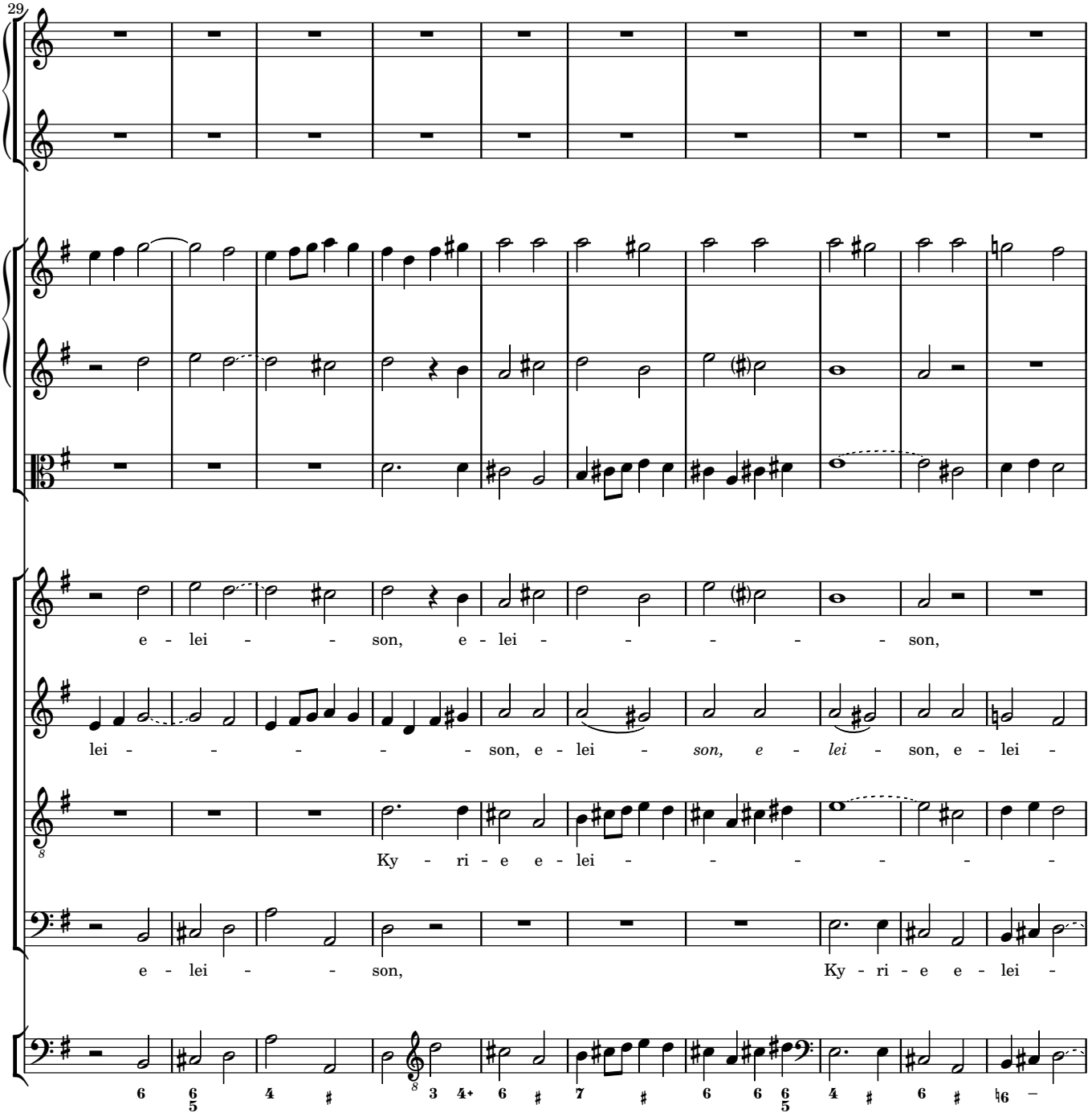
29
e - lei - - son, e - lei - - - - - - son,
lei - - - - - - son, e - lei - son, e - lei - son, e - lei -
Ky - ri - e e - lei - - - - - - -
e - lei - - son, Ky - ri - e e - lei -

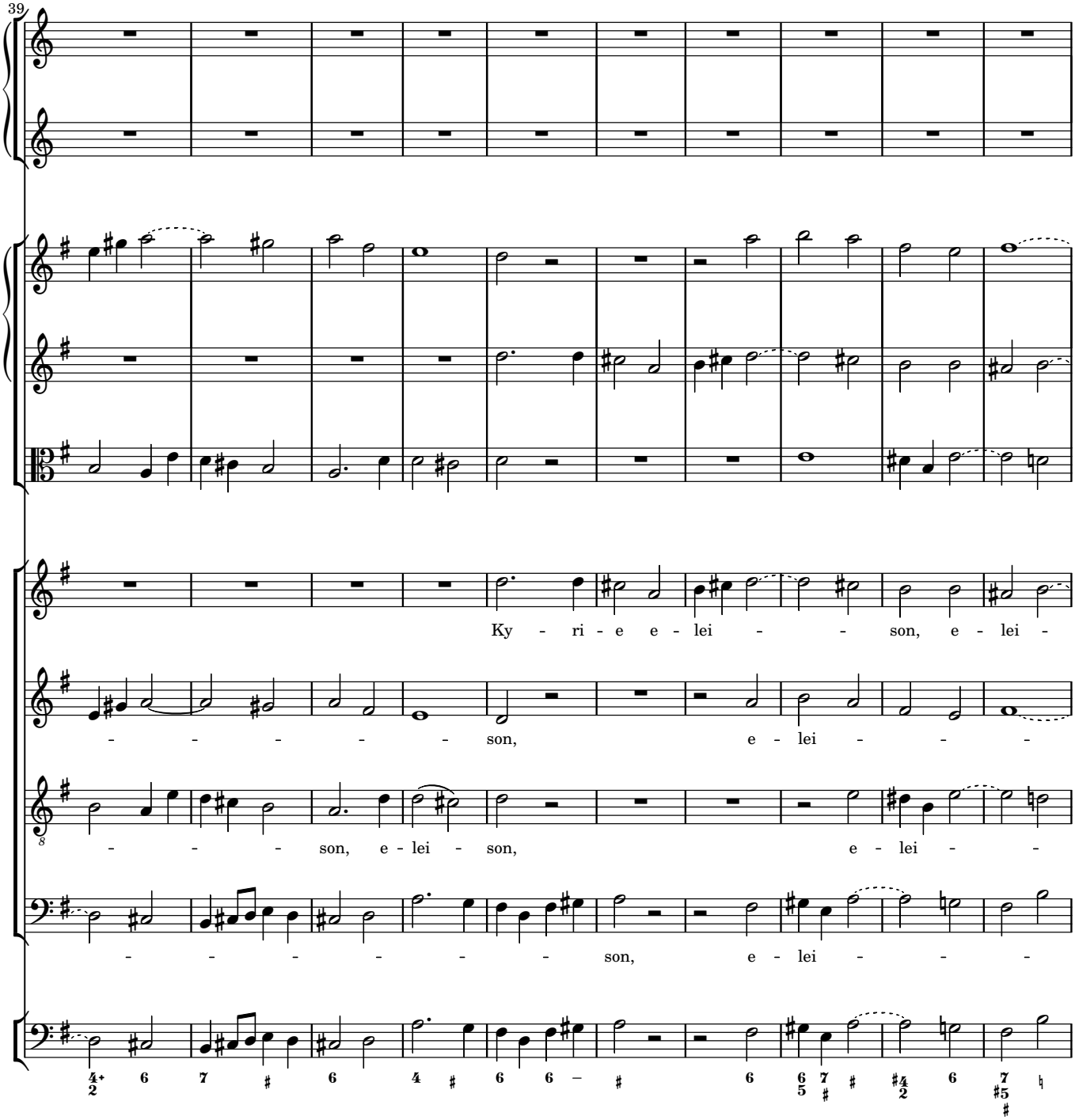
39
Ky - ri - e e - lei - - son, e - lei -
- - - - - son, e - lei - -
- - - son, e - lei - son, e - lei - -
- - - - - - son, e - lei - -

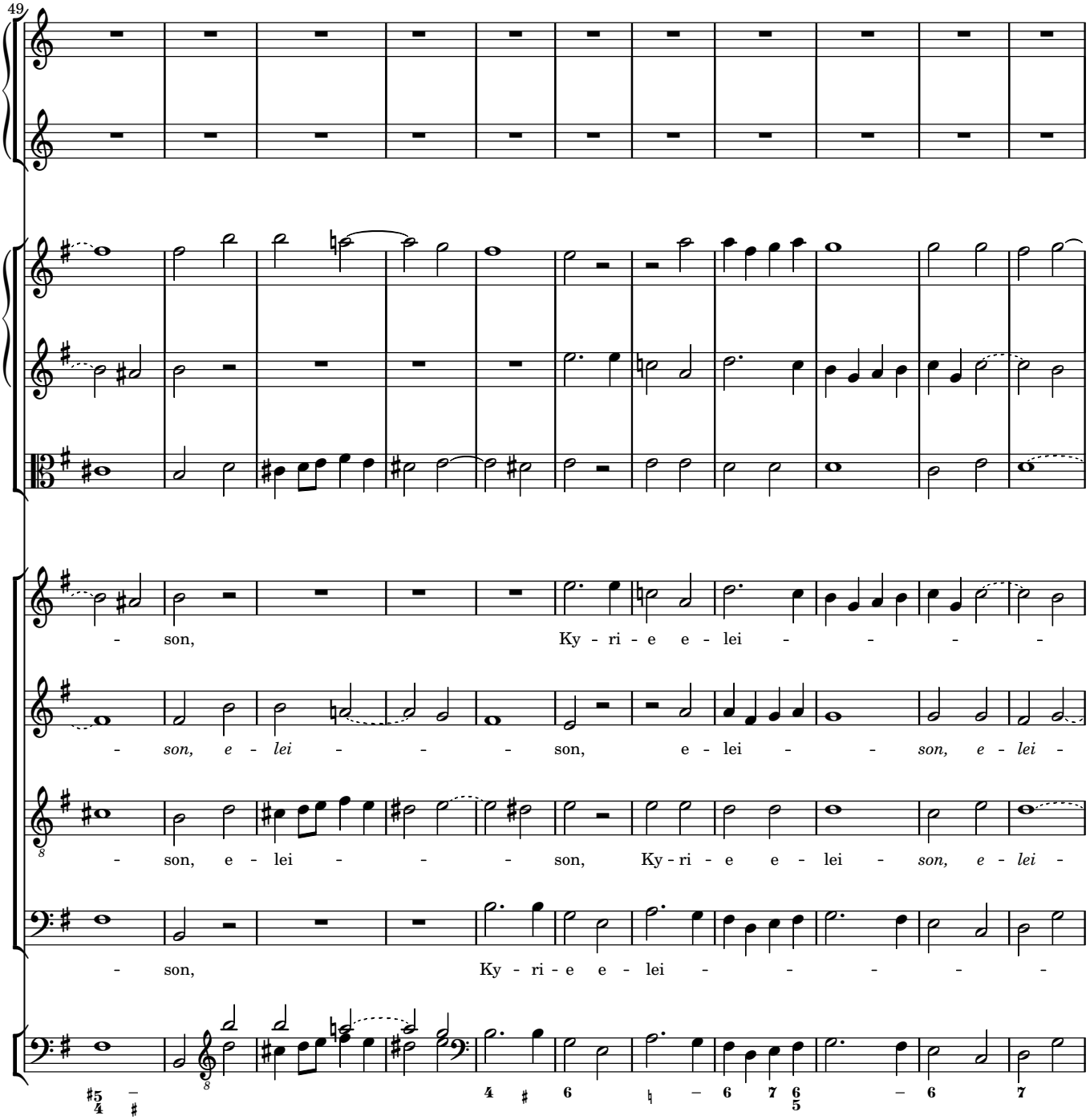
49
- son, Ky - ri - e e - lei - - - -
- son, e - lei - - - son, e - lei - - son, e - lei -
- son, e - lei - - - son, Ky - ri - e e - lei - son, e - lei -
- son, Ky - ri - e e - lei - - - -

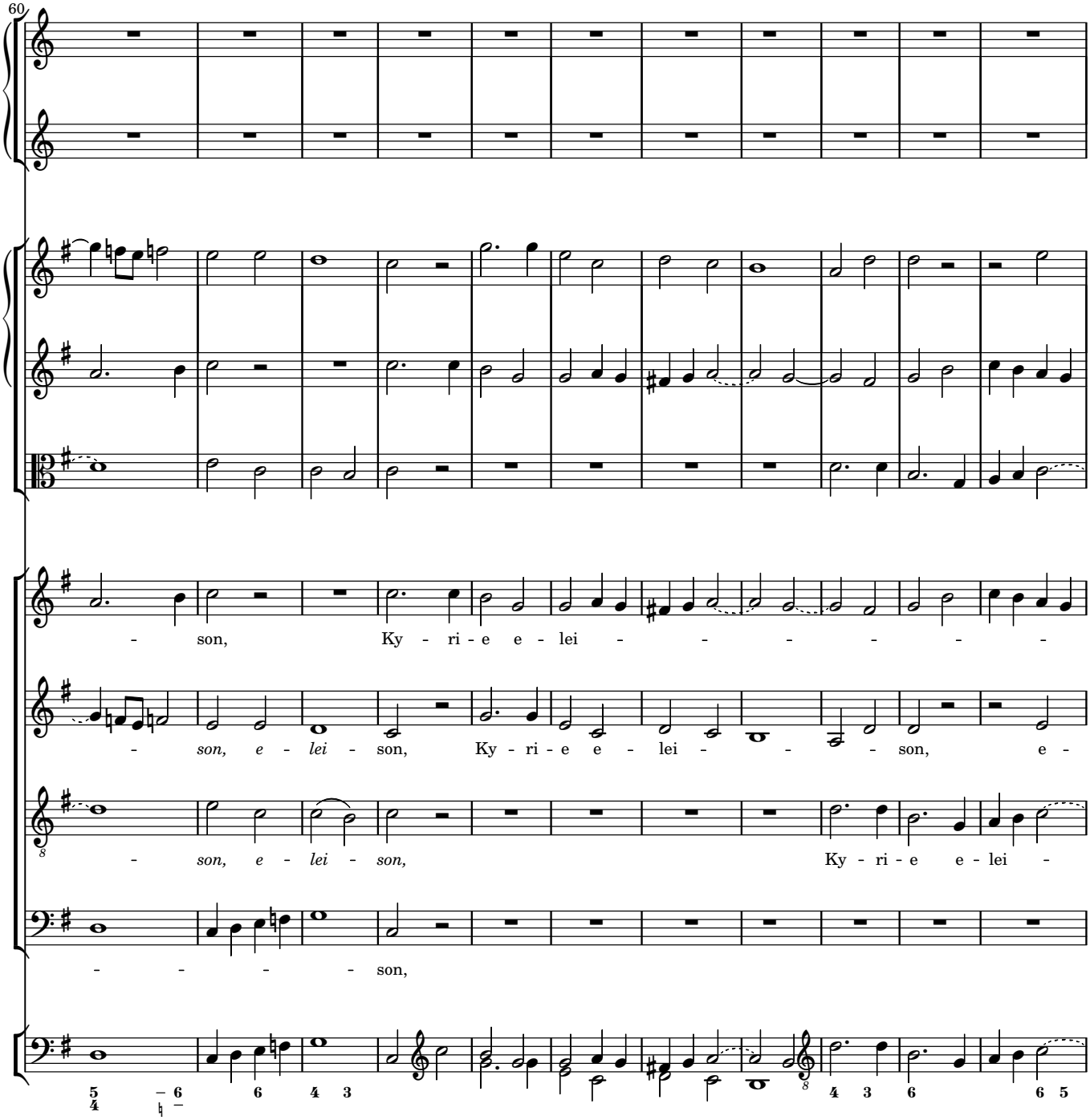
60
- son, Ky - ri - e e - lei - - - - - -
- son, e - lei - son, Ky - ri - e e - lei - - - son, e -
- son, e - lei - son, Ky - ri - e e - lei -
- - - - son,

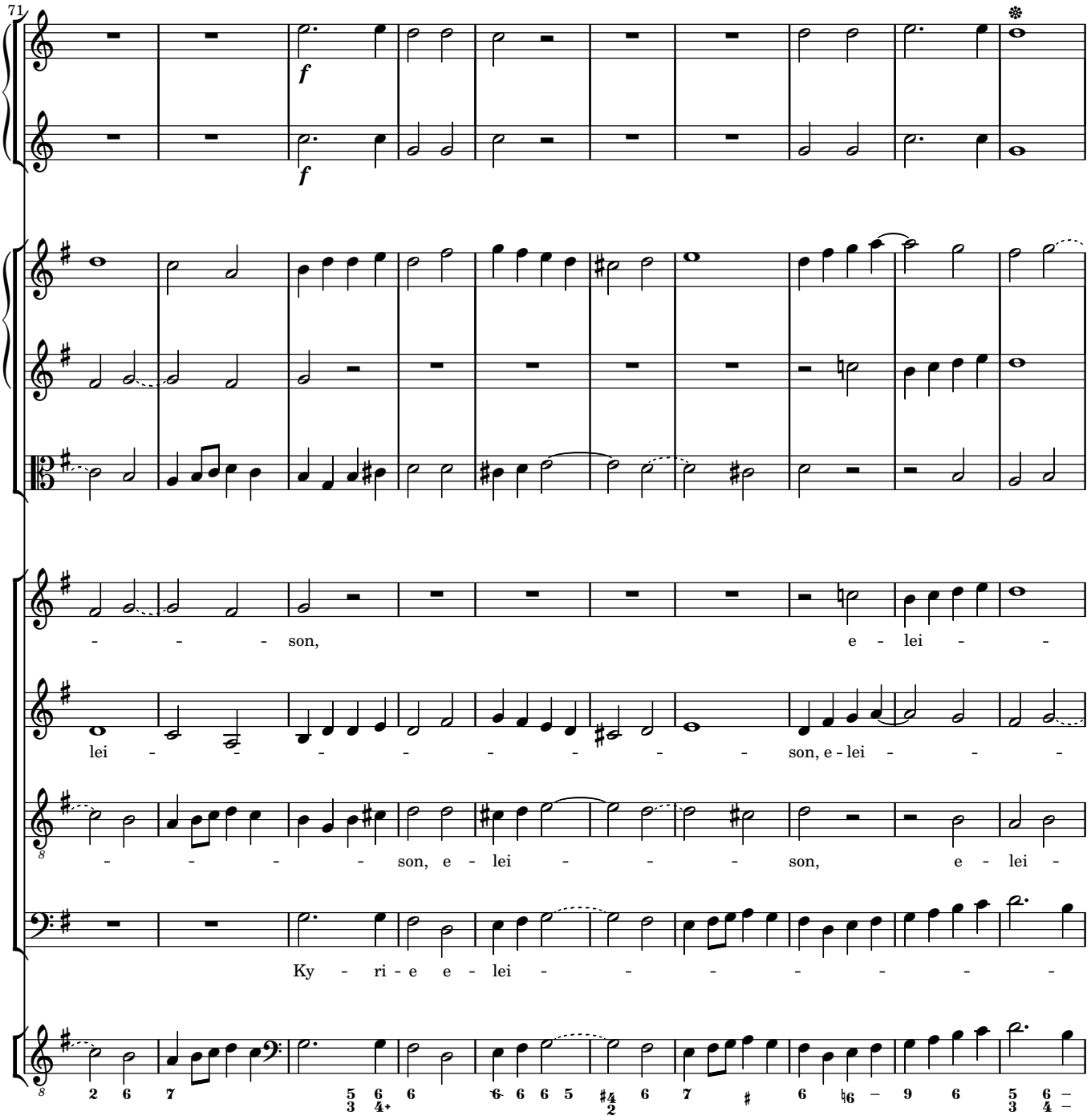
71
f
f
- - - son, e - lei - -
lei - - - - - - - - - son, e - lei - - -
- - - - son, e - lei - - - son, e - lei -
Ky - ri - e e - lei - - - - - - -

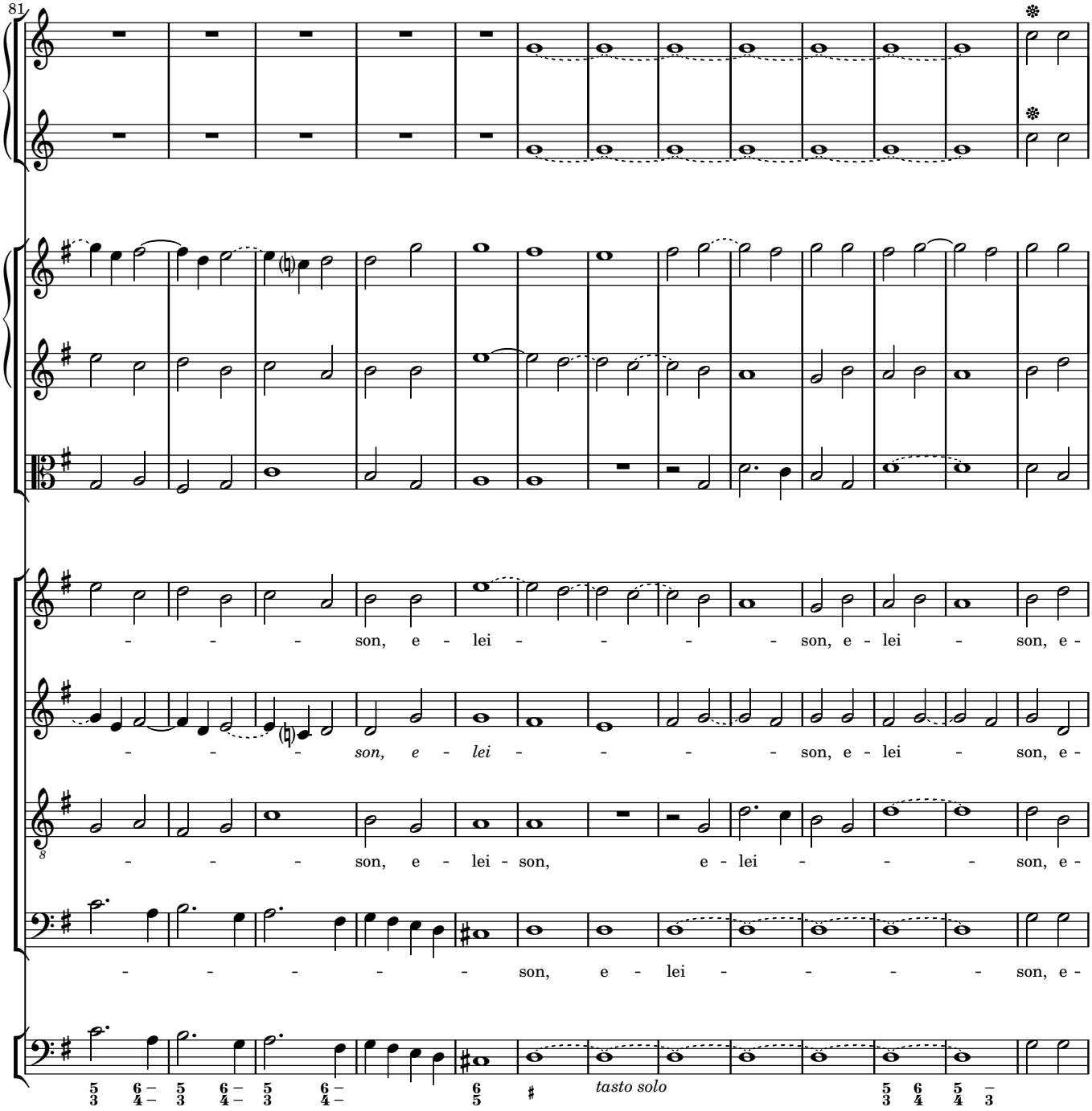
81
- - - - son, e - lei - - - - son, e - lei - son, e -
- - - - son, e - lei - son, e - lei - son, e -
- - - son, e - lei - son, e - lei - - - son, e -
- - - - - son, e - lei - - - - son, e -
tasto solo

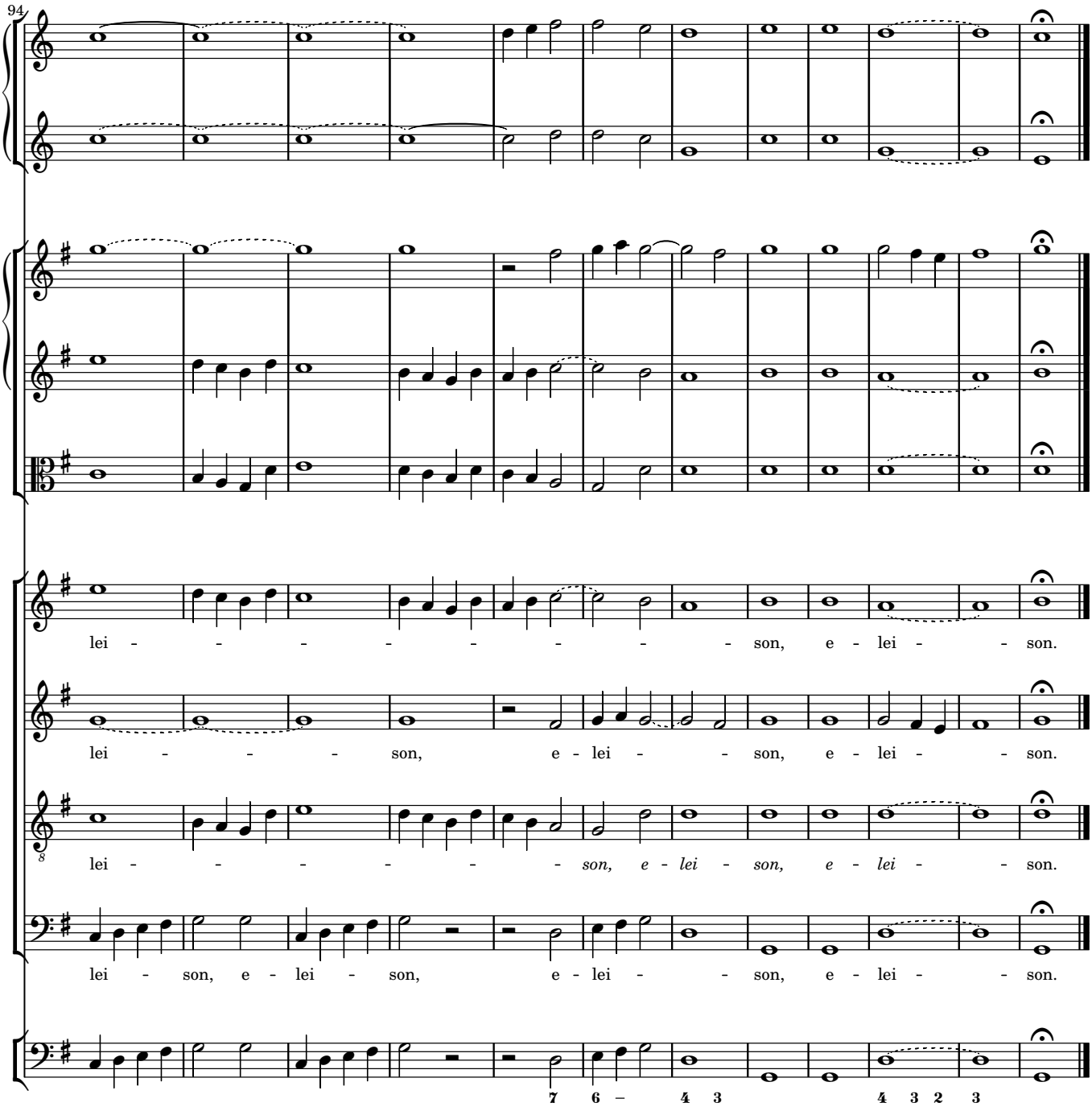
94
lei - - - - - - - - - son, e - lei - - son.
lei - - - son, e - lei - - son, e - lei - - son.
lei - - - - - - *son, e - lei - son, e - lei* - - son.
lei - son, e - lei - son, e - lei - - son, e - lei - - son.
7 6 – 4 3 4 3 2 3

2

GLORIA

2.1 GLORIA IN EXCELSIS

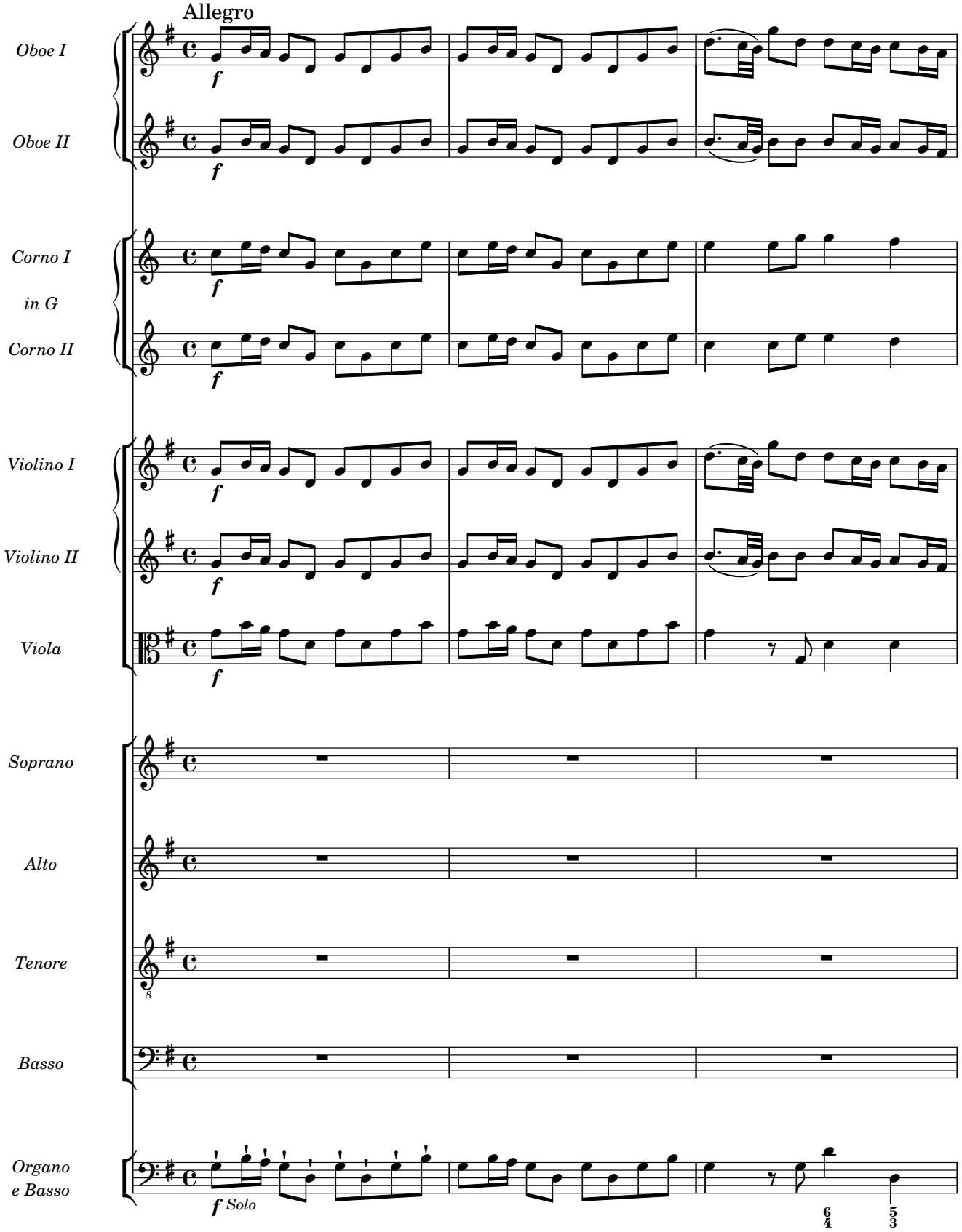

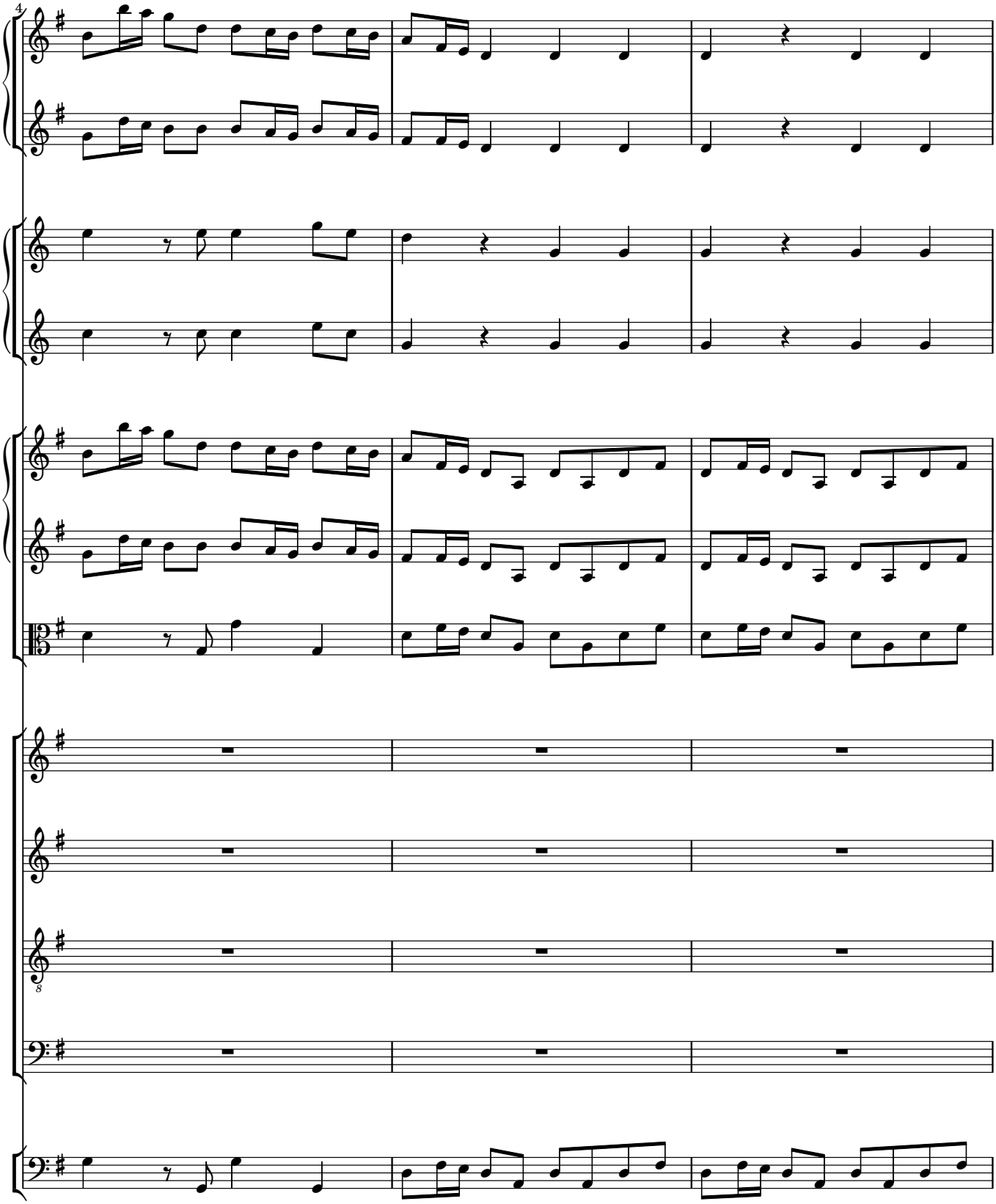
4

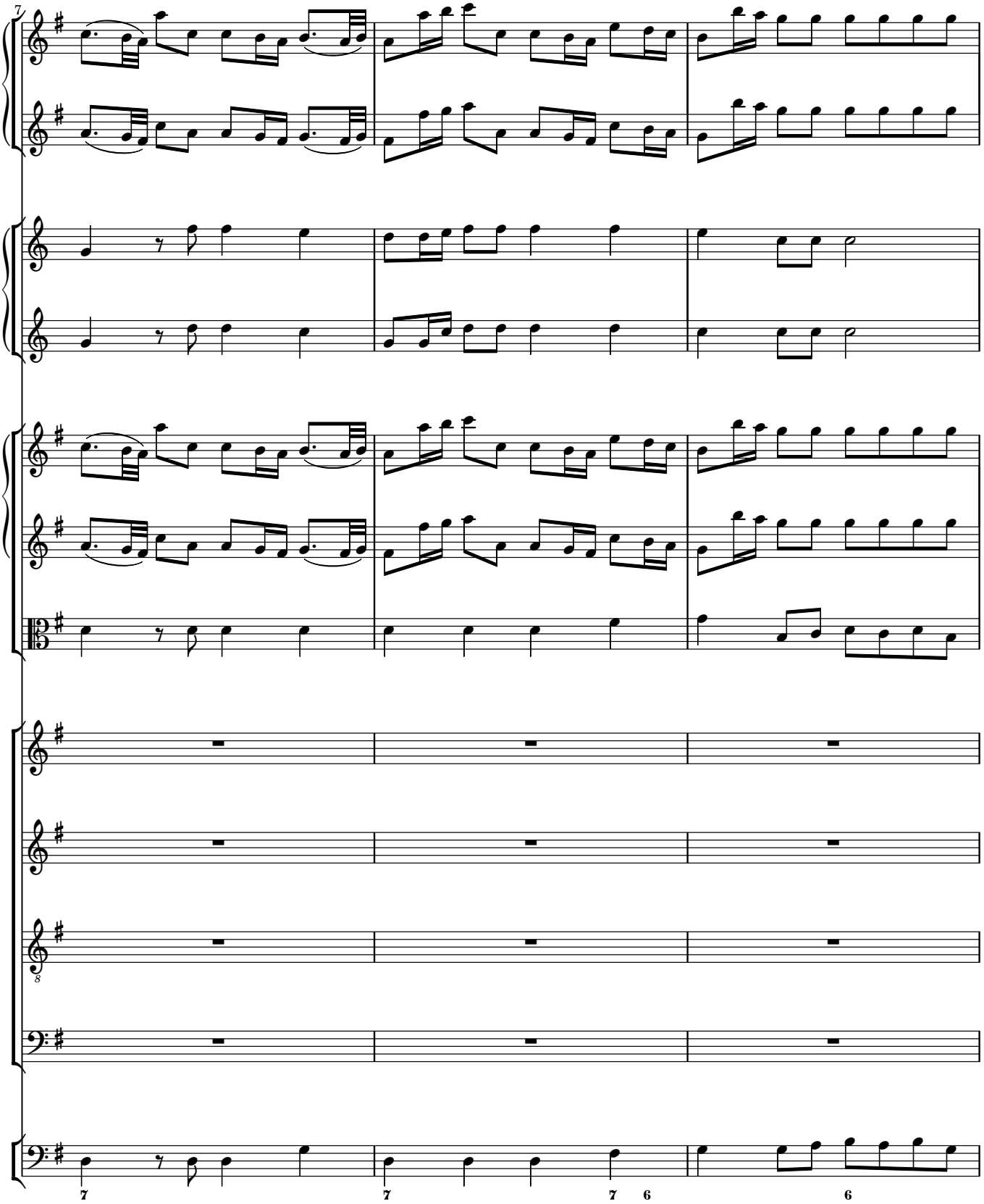
7
8
7
7
7 6
6

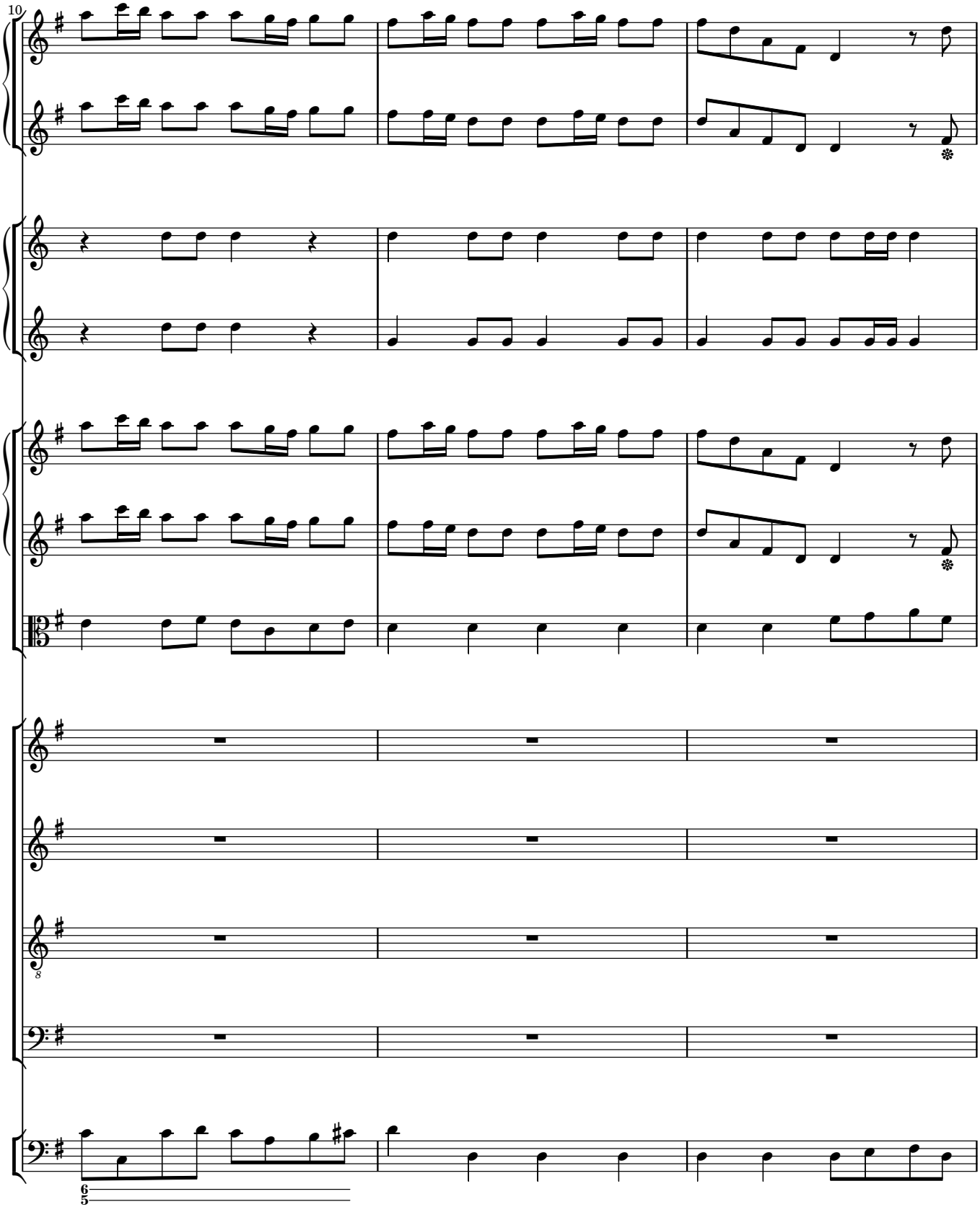
10

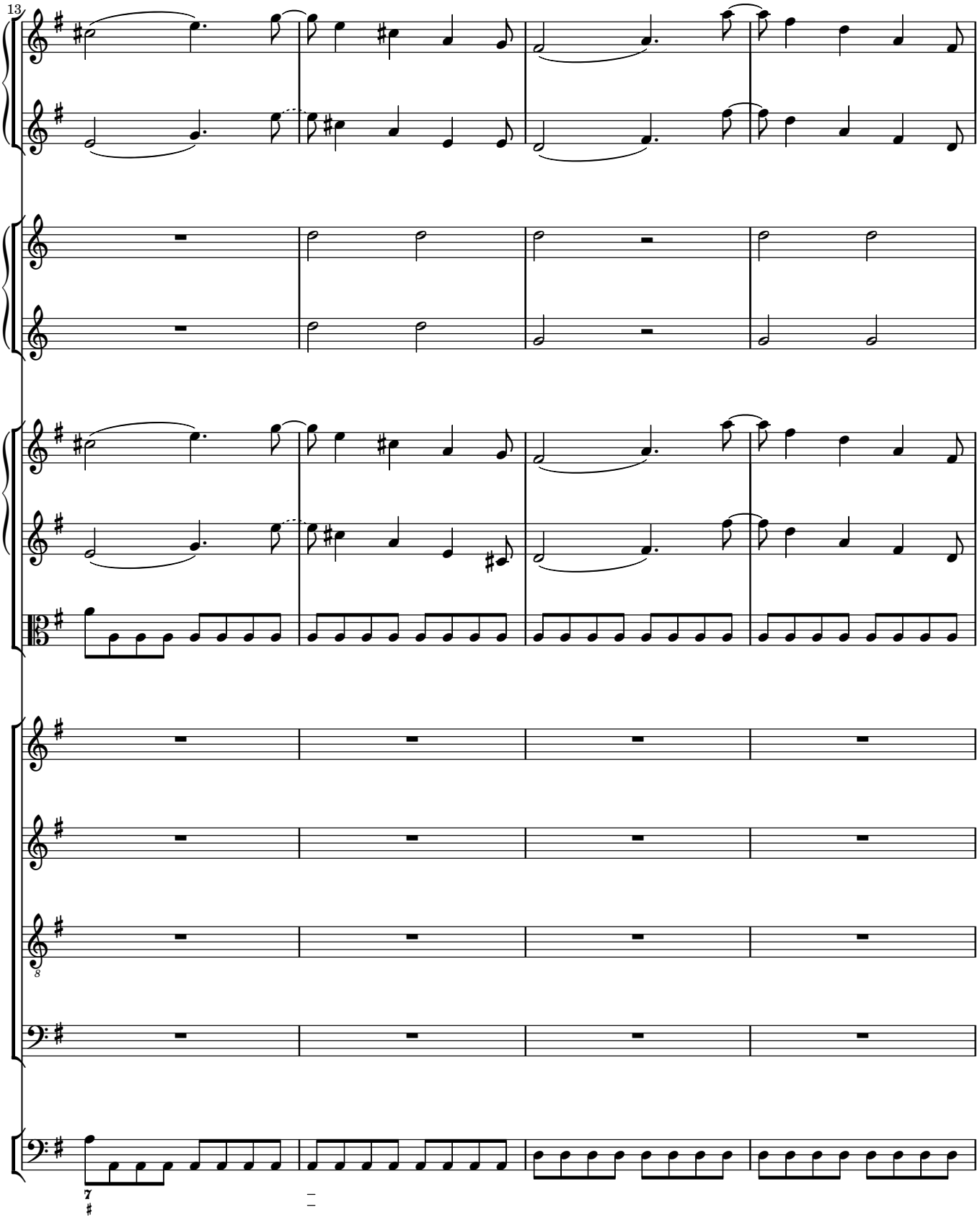
13

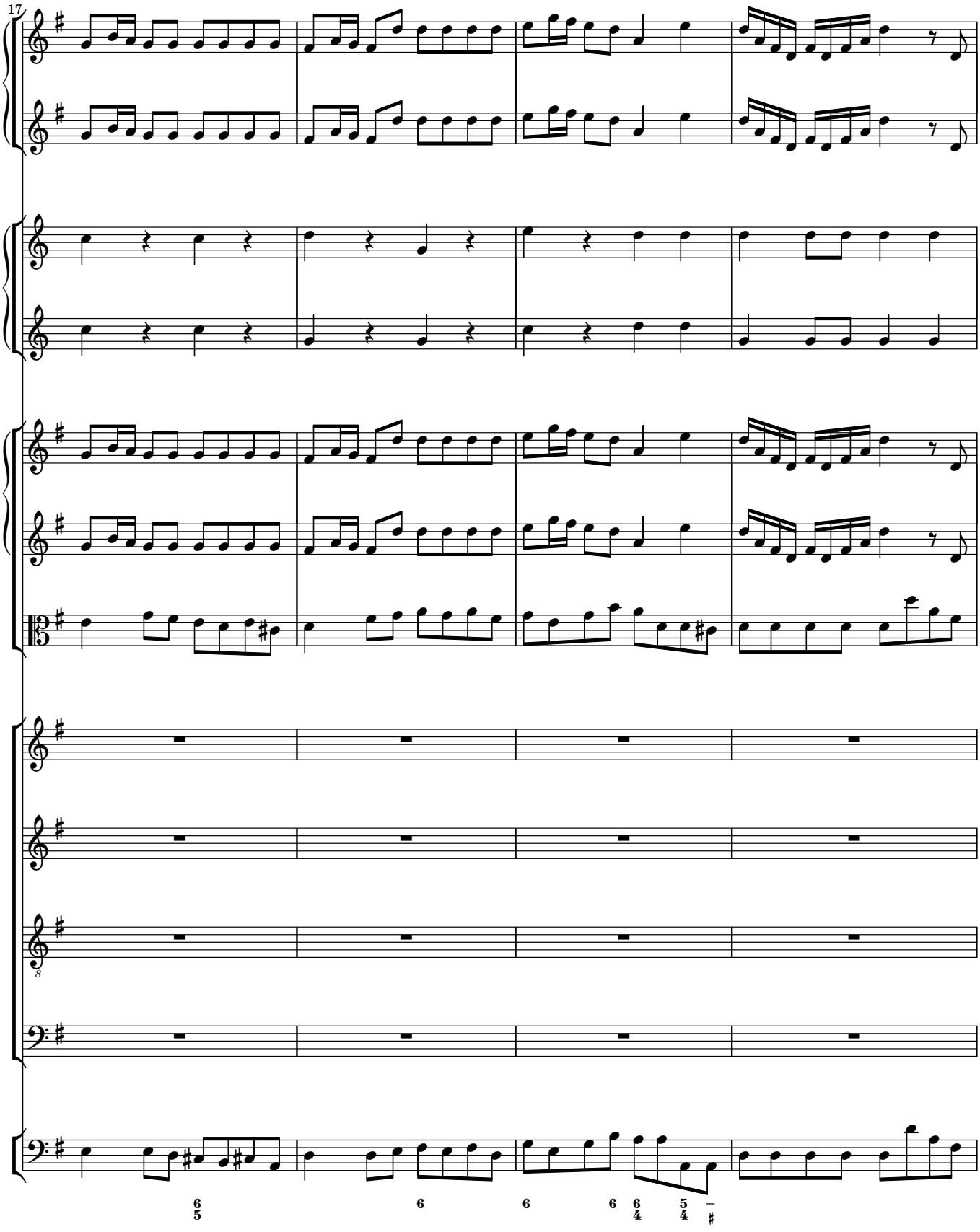
17
8
6
5
6
6
6
6
4
5
4
–
♯

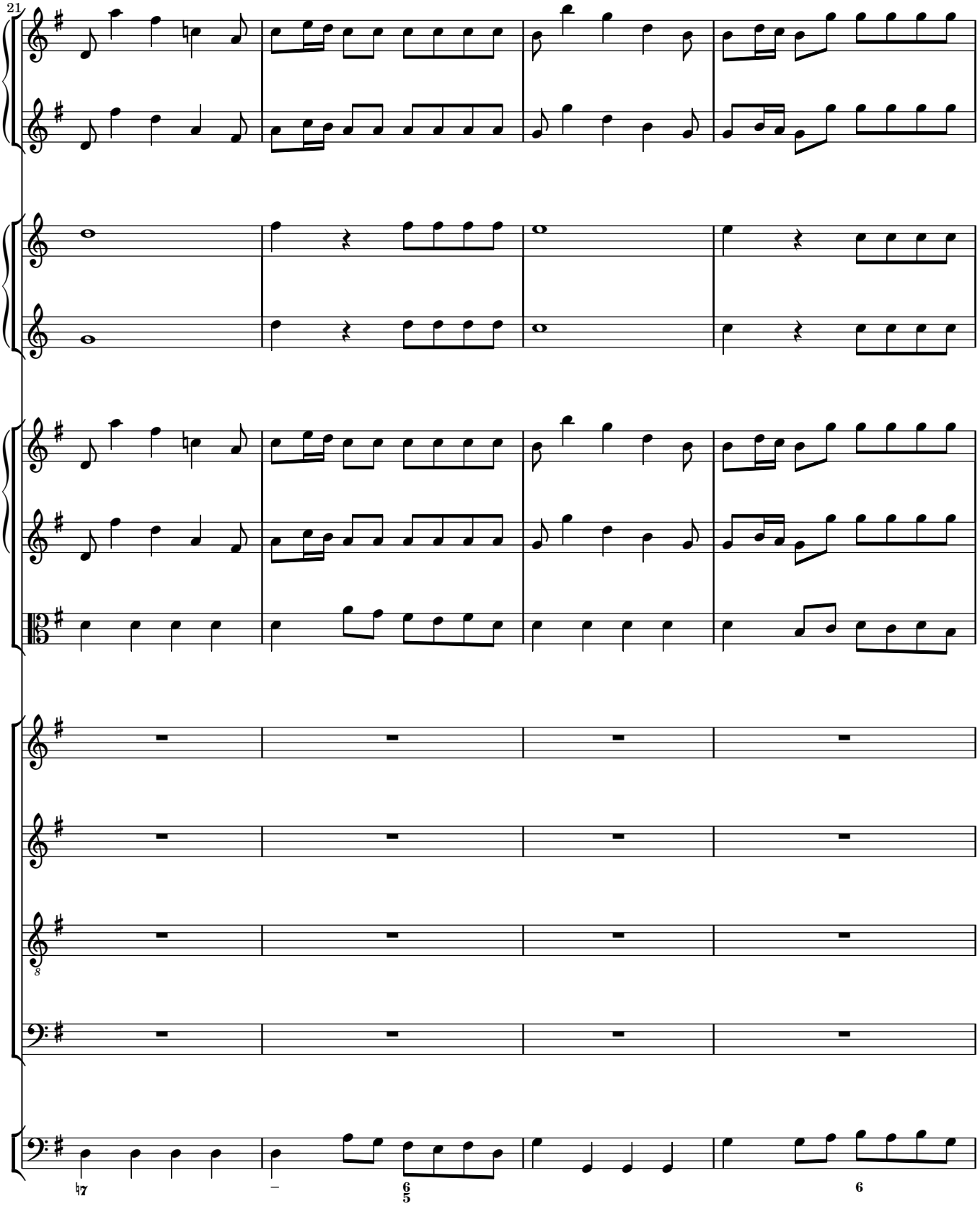
21
7
6
5
6

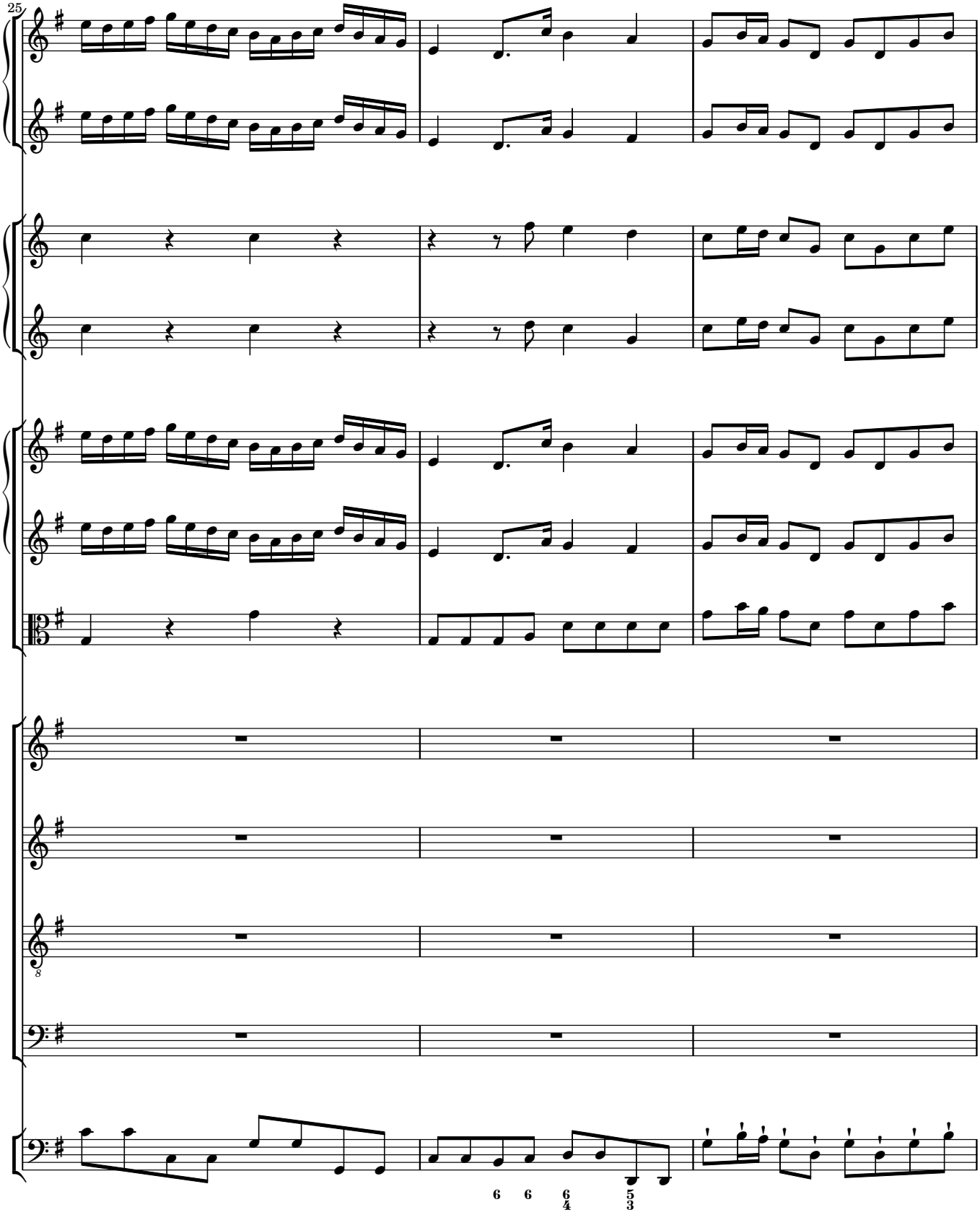
25
6 6 6/4 5/3

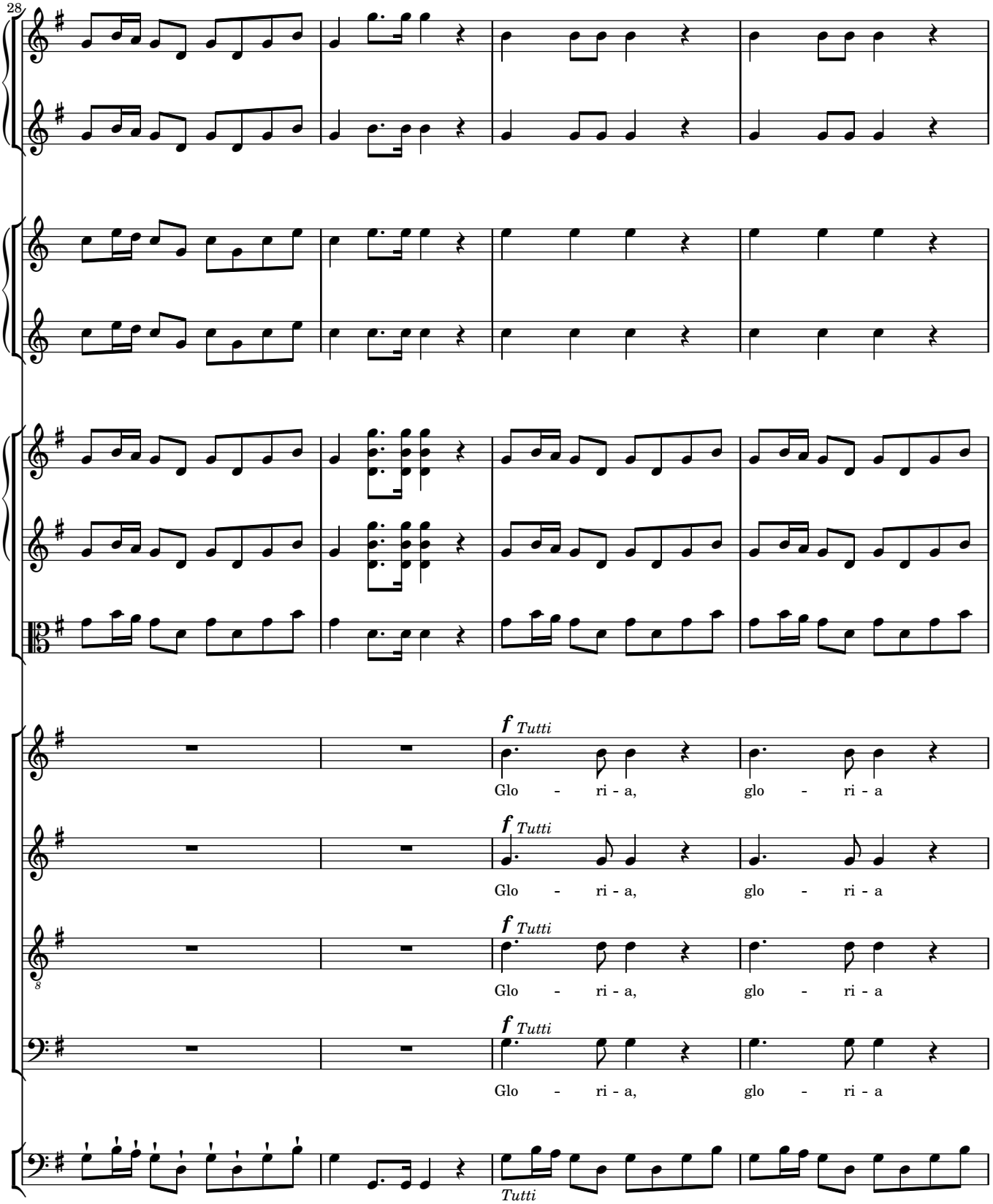
28
f Tutti
Glo - ri - a, glo - ri - a
f Tutti
Glo - ri - a, glo - ri - a
f Tutti
Glo - ri - a, glo - ri - a
f Tutti
Glo - ri - a, glo - ri - a
Tutti

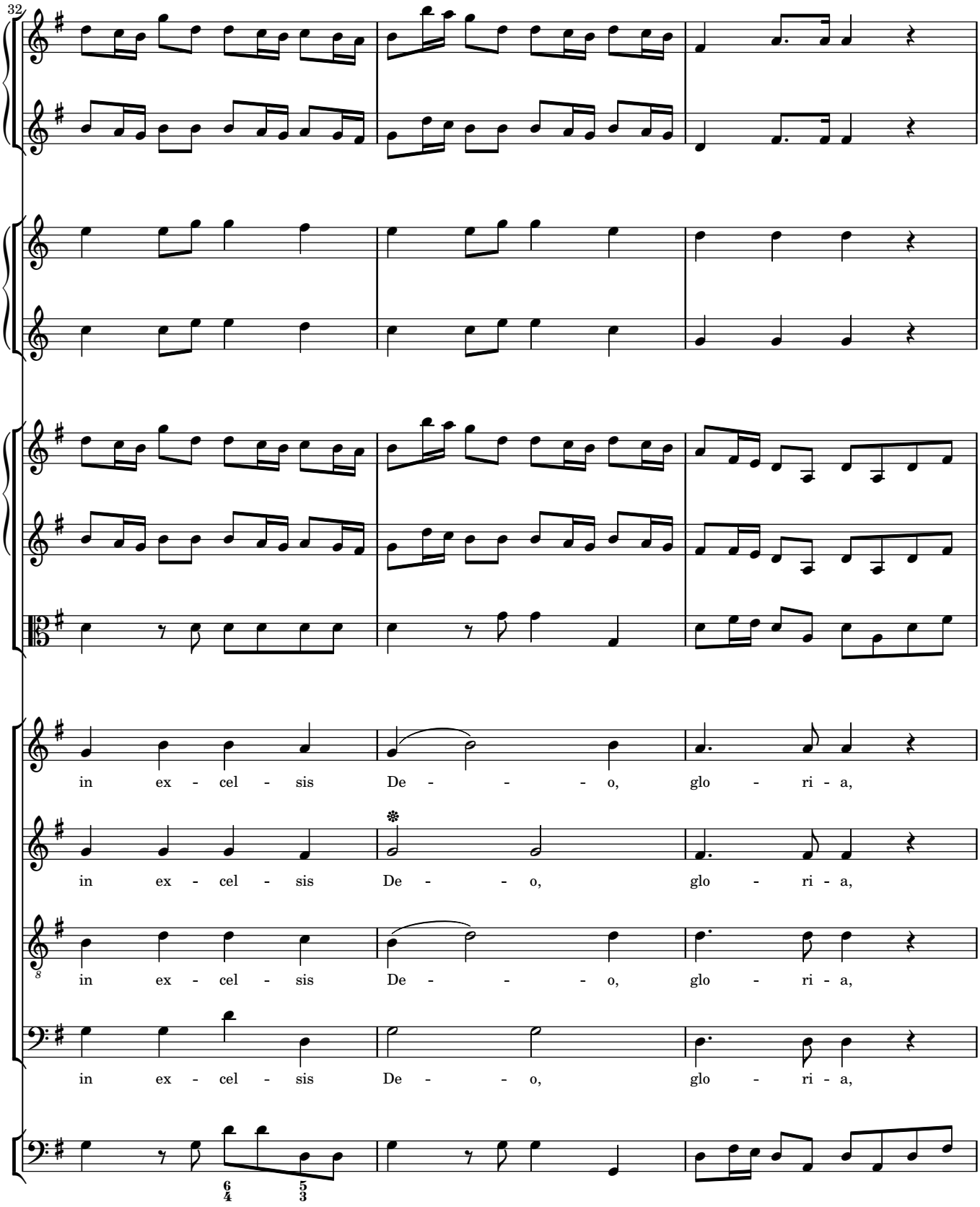
32
in ex - cel - sis De - - - - o, glo - ri - a,
in ex - cel - sis De - - - o, glo - ri - a,
in ex - cel - sis De - - - - o, glo - ri - a,
in ex - cel - sis De - - - o, glo - ri - a,

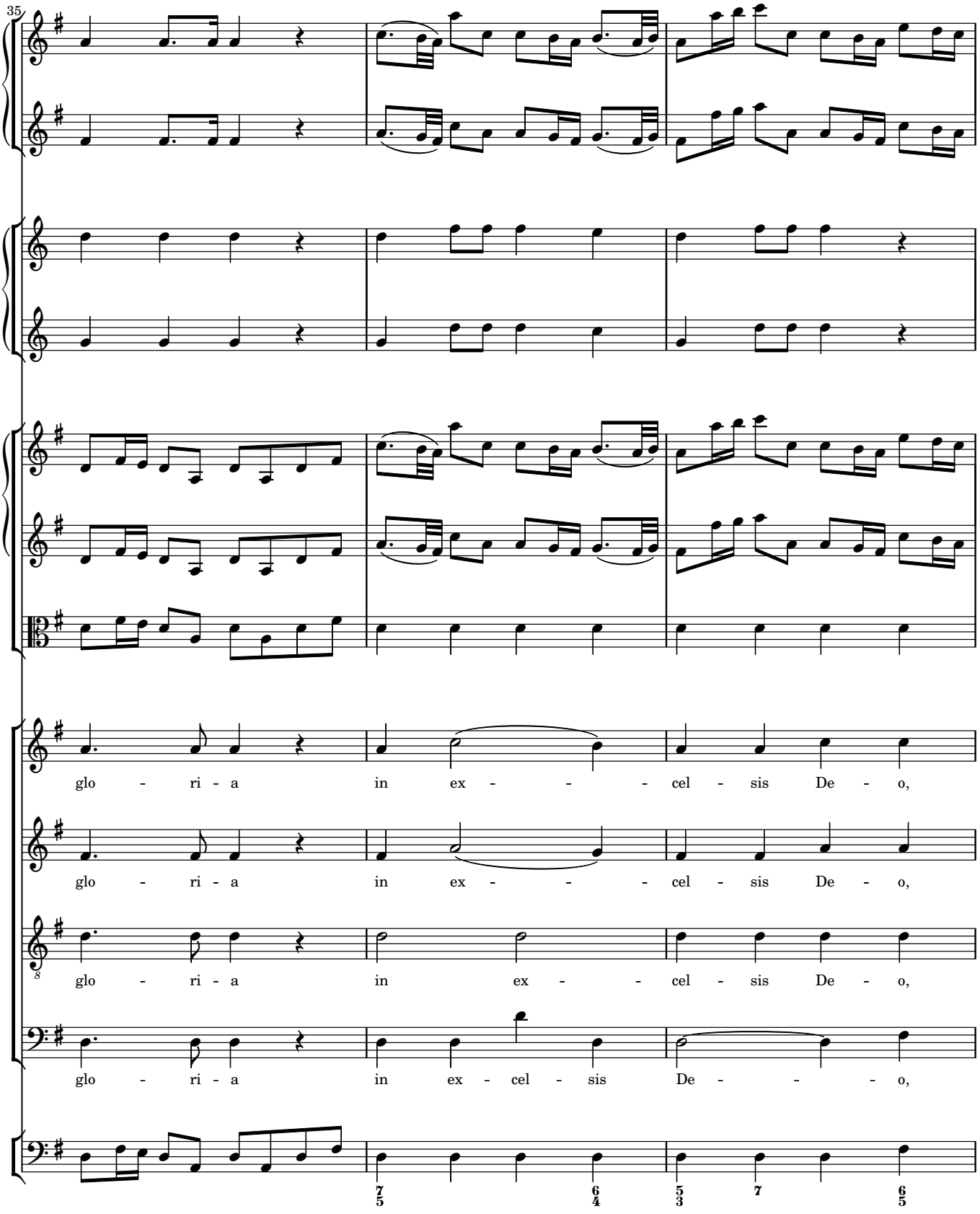
35
glo - ri - a in ex - - - cel - sis De - o,
glo - ri - a in ex - - - cel - sis De - o,
glo - ri - a in ex - - cel - sis De - o,
glo - ri - a in ex - cel - sis De - - - - o,

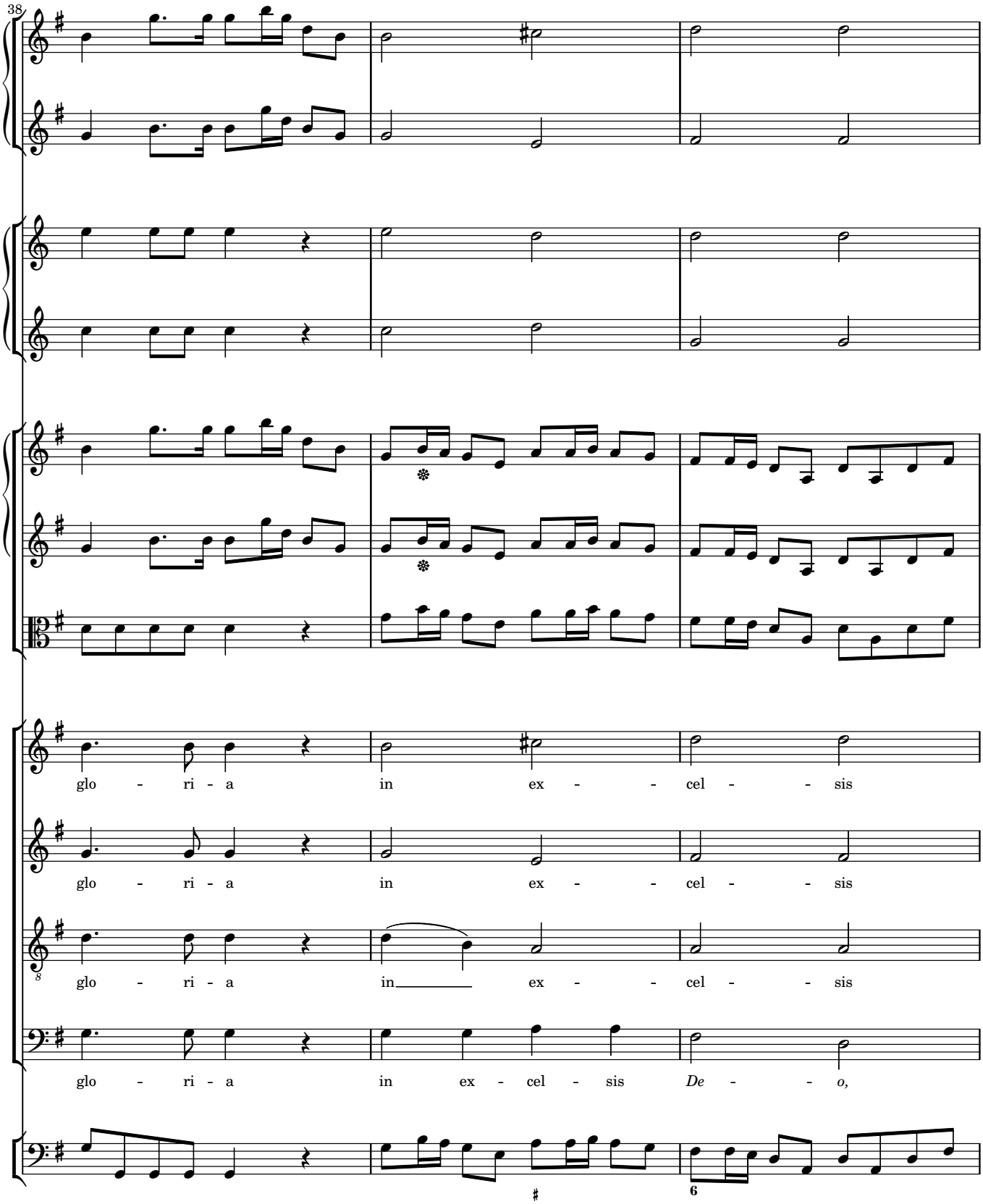
38
glo - ri - a in ex - - cel - - sis
glo - ri - a in ex - - cel - - sis
glo - ri - a in ex - - cel - - sis
glo - ri - a in ex - cel - sis De - - o,

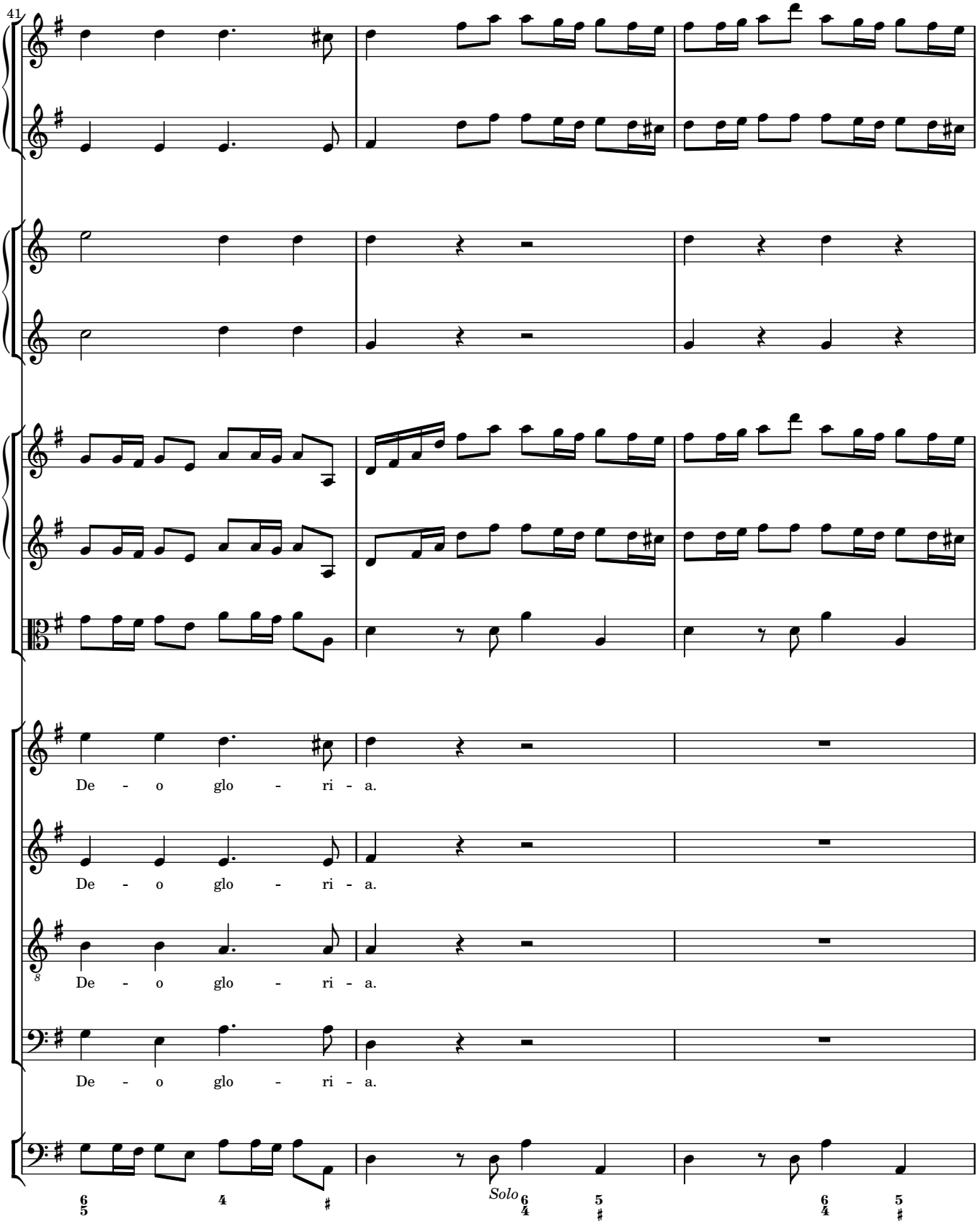
41
De - o glo - ri - a.
De - o glo - ri - a.
De - o glo - ri - a.
De - o glo - ri - a.
Solo

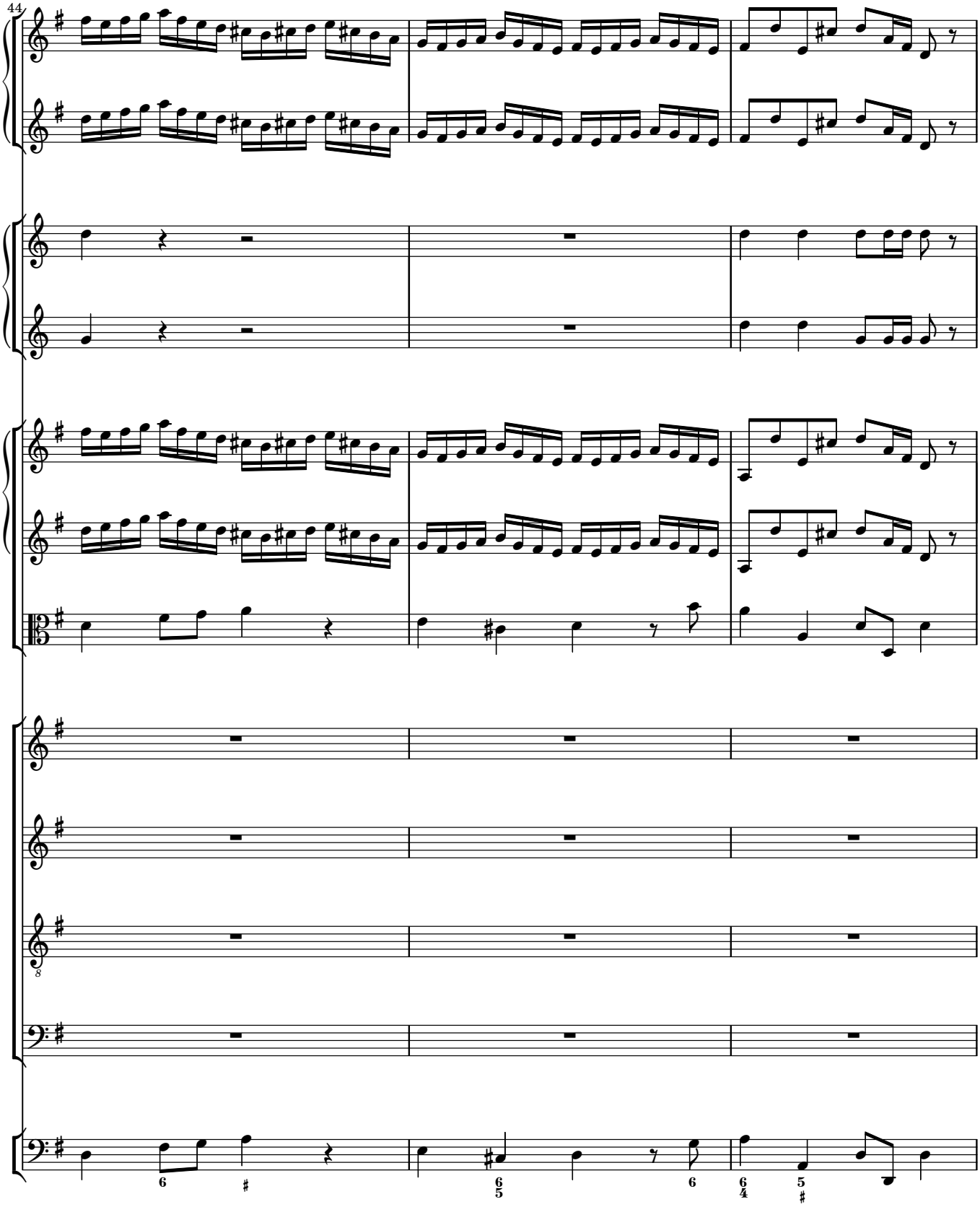
44

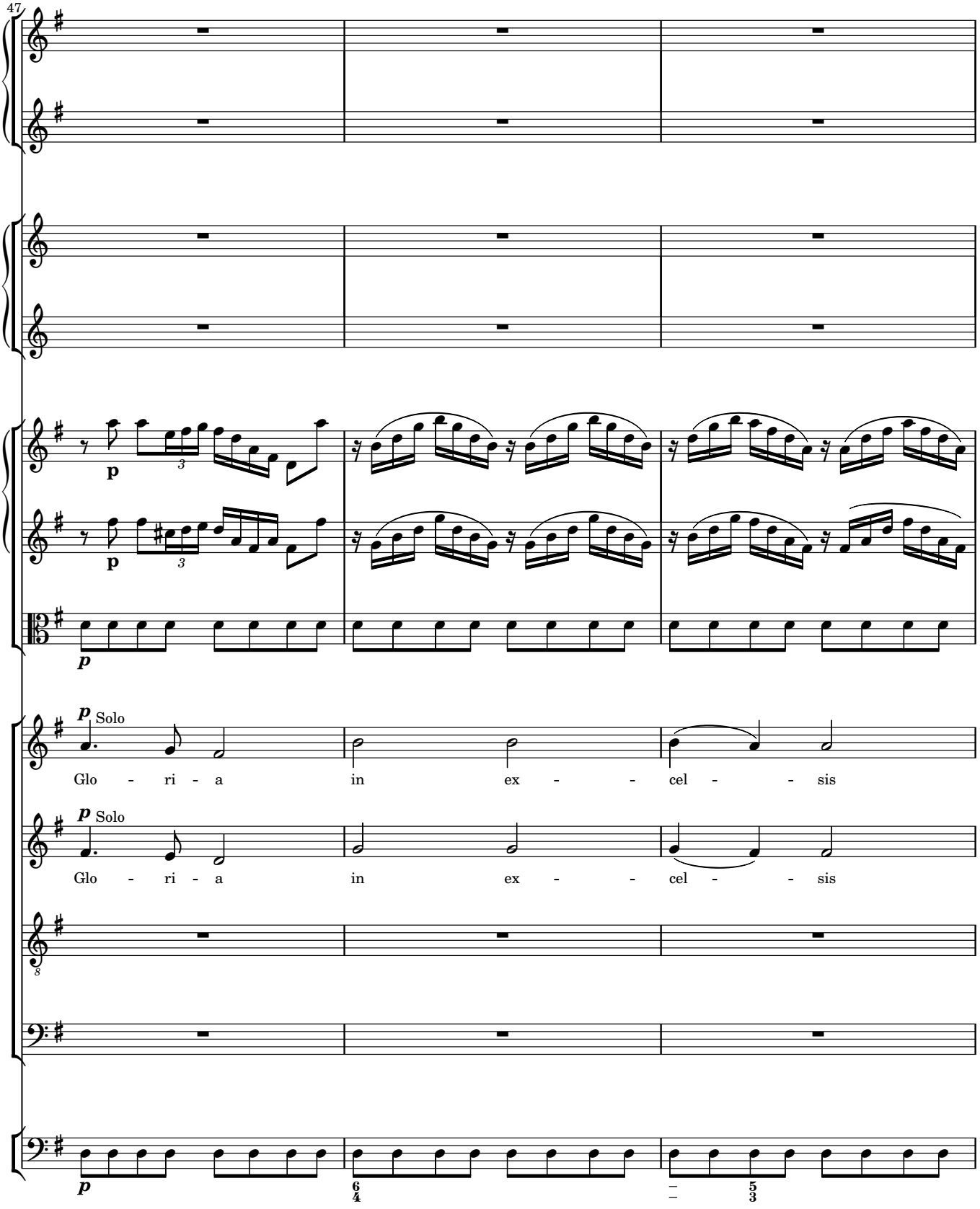
47
p
Solo
Glo - ri - a in ex - - cel - - sis
p
Solo
Glo - ri - a in ex - - cel - - sis
p
p

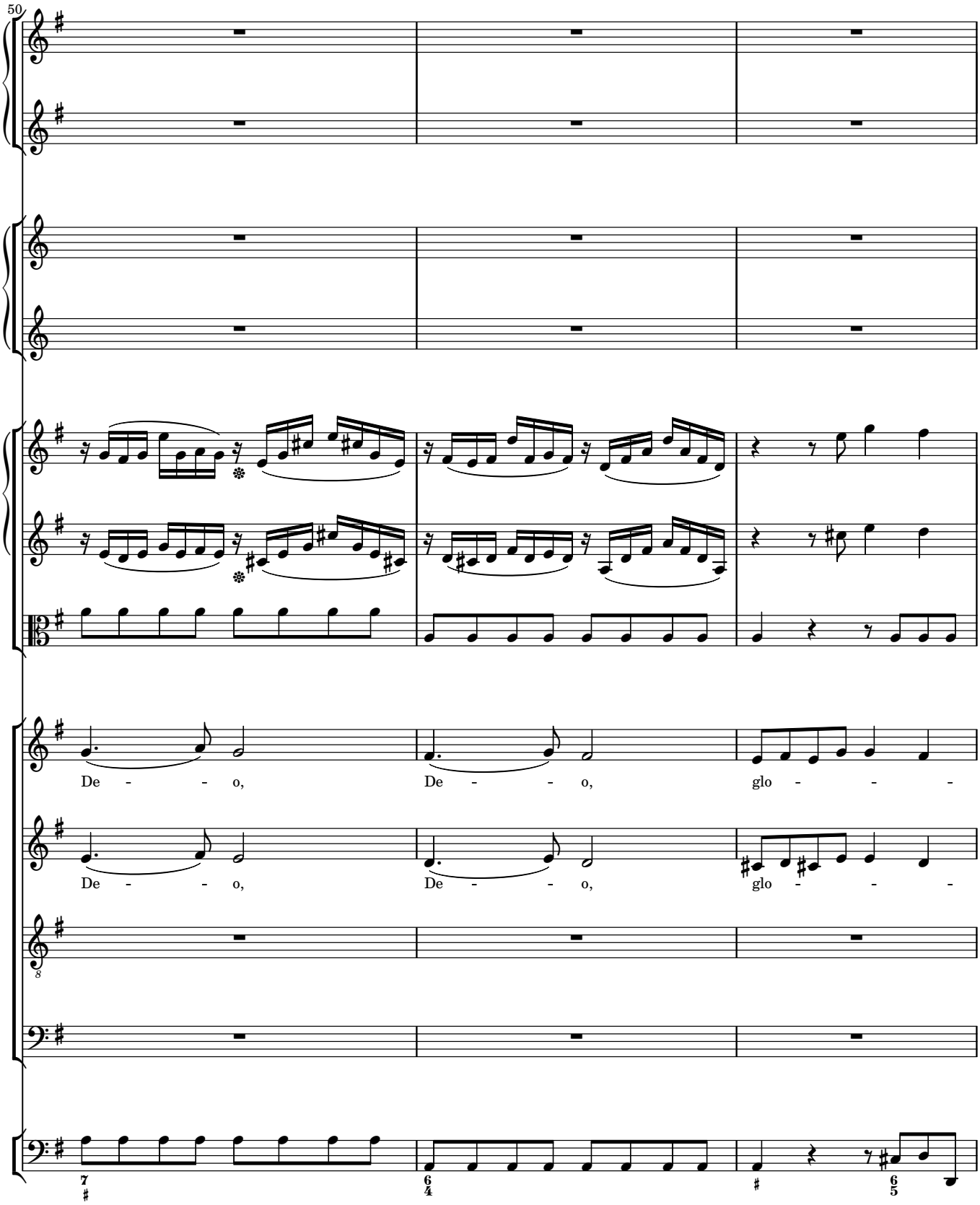
50
De - - - o,
De - - - o,
glo - - -
De - - - o,
De - - - o,
glo - - -

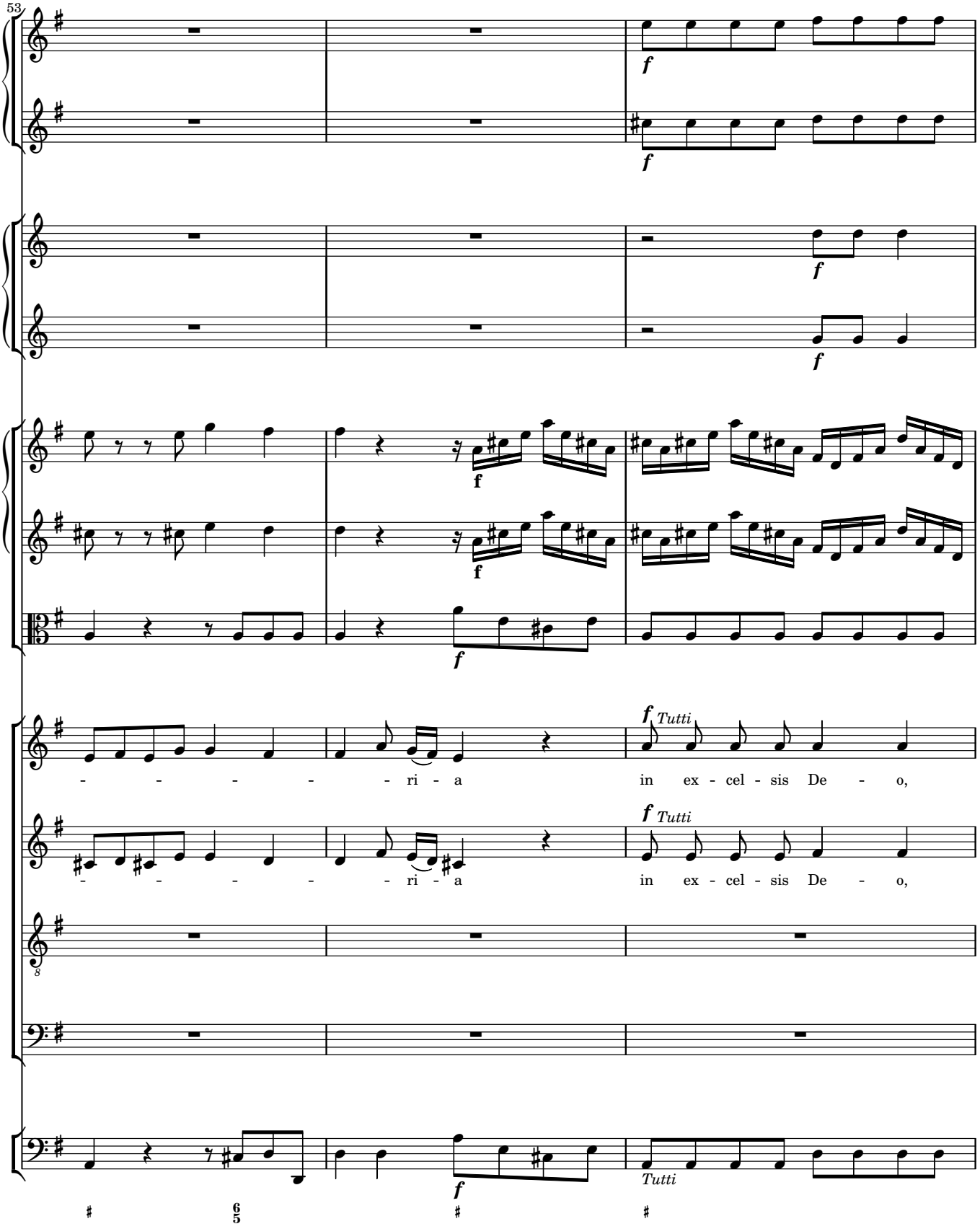
53
f
f
f
f
f
f
f
Tutti
- - - - - - ri - a
in ex - cel - sis De - o,
f
Tutti
- - - - - - ri - a
in ex - cel - sis De - o,
8
f
Tutti

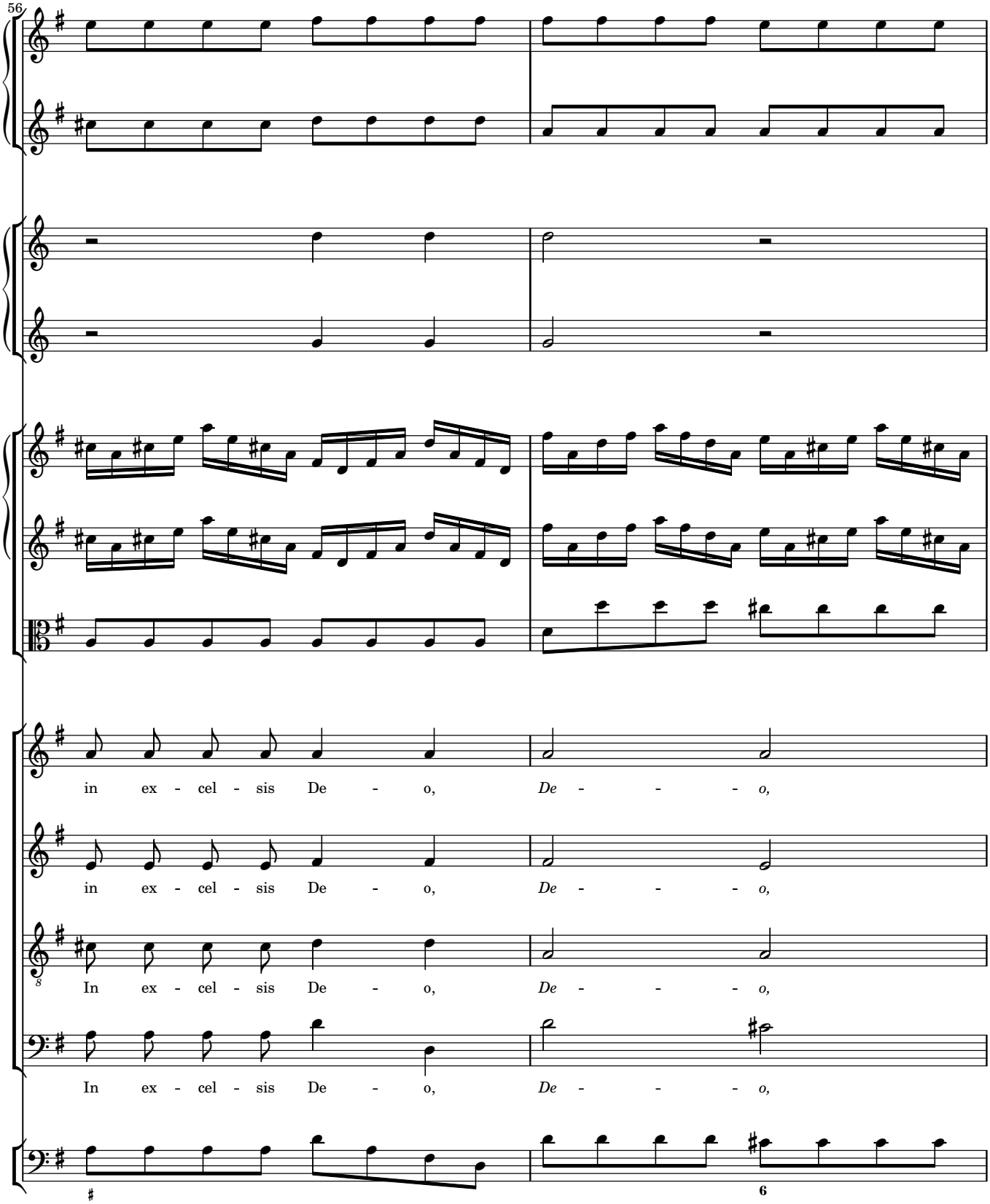
56
in ex - cel - sis De - o, De - - - o,
in ex - cel - sis De - o, De - - - o,
In ex - cel - sis De - o, De - - - o,
In ex - cel - sis De - o, De - - - o,
6

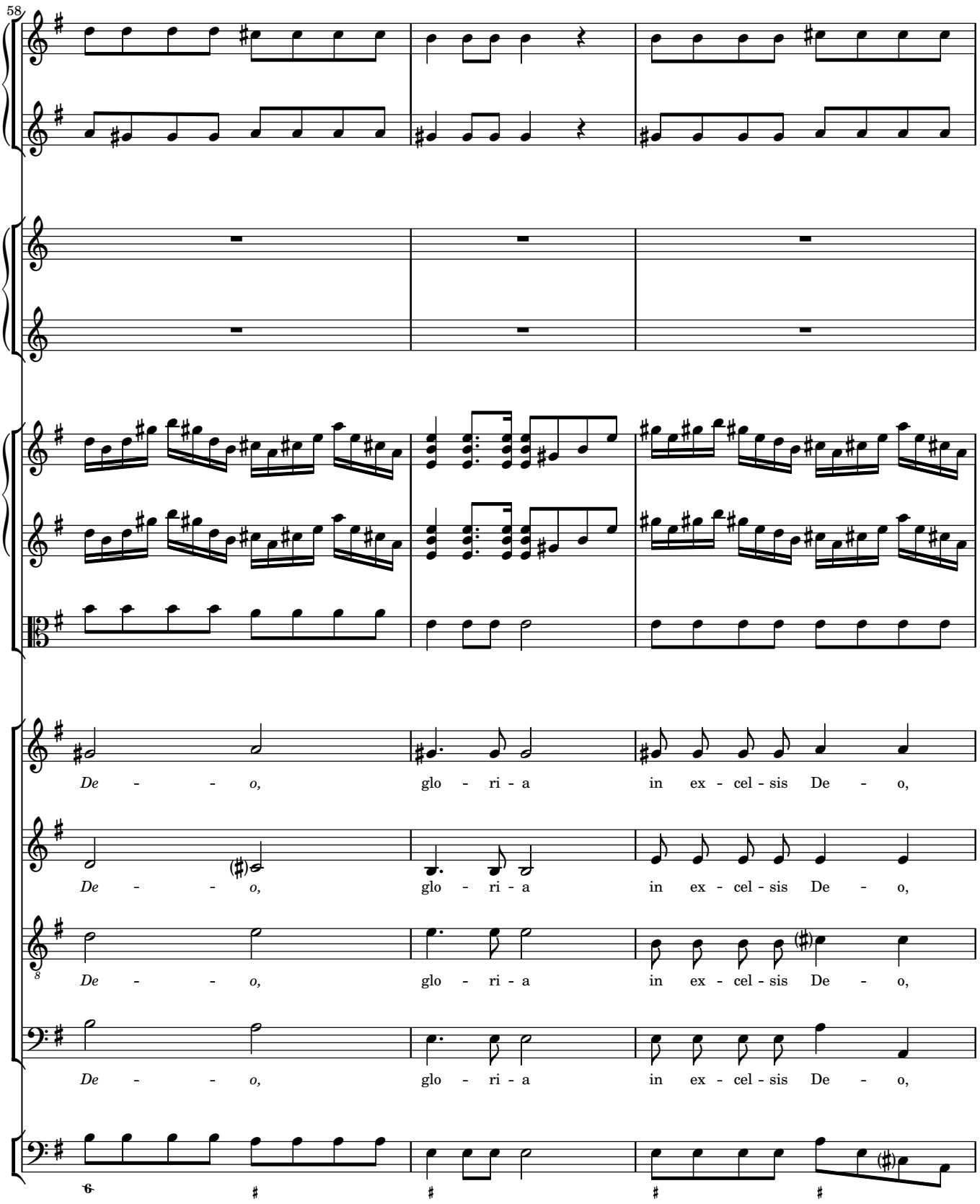
58
De - - - o, glo - ri - a in ex - cel - sis De - o,
De - - - o, glo - ri - a in ex - cel - sis De - o,
De - - - o, glo - ri - a in ex - cel - sis De - o,
De - - - o, glo - ri - a in ex - cel - sis De - o,

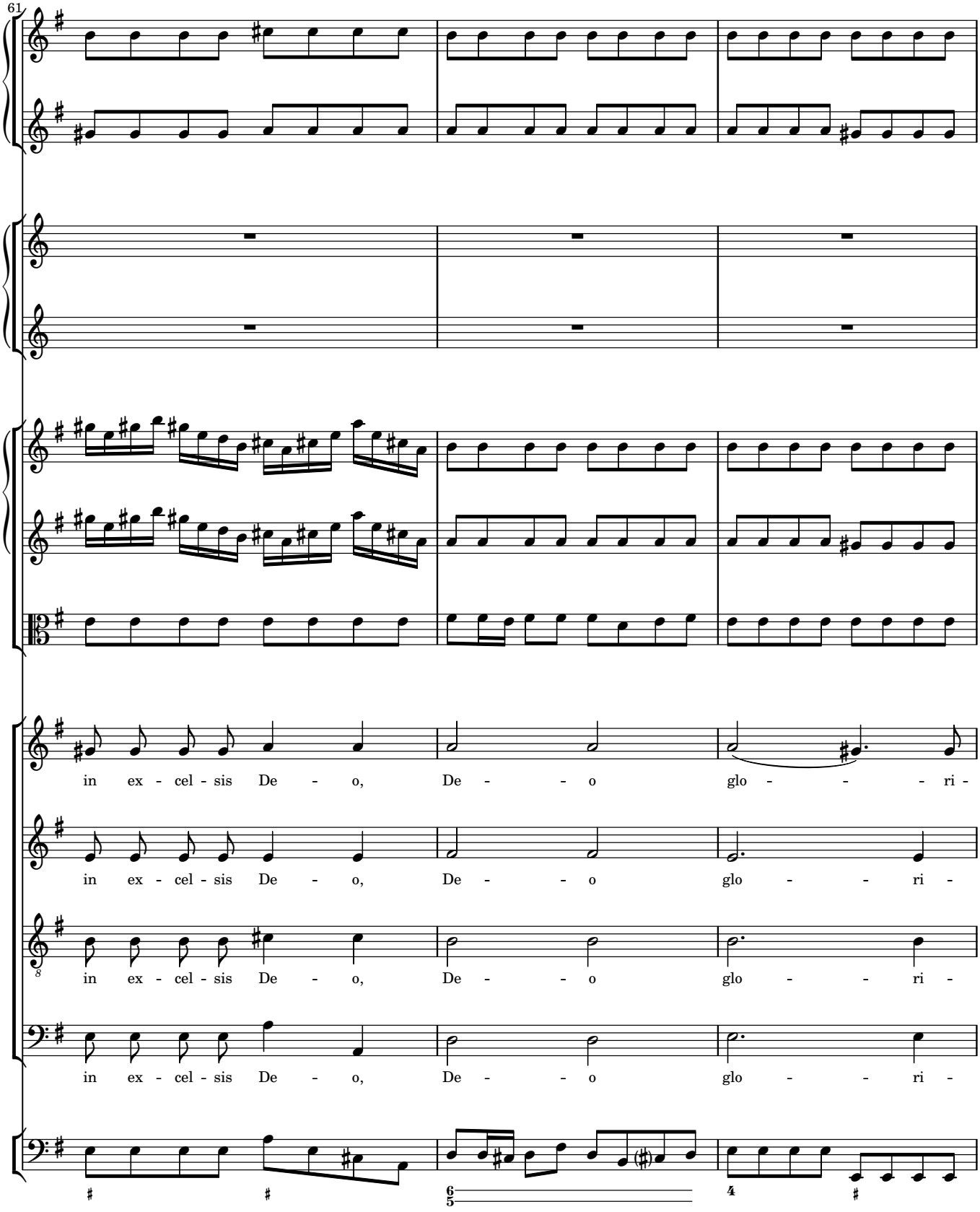
61
in ex - cel - sis De - o, De - - o glo - - - - ri -
in ex - cel - sis De - o, De - - o glo - - ri -
in ex - cel - sis De - o, De - - o glo - - ri -
in ex - cel - sis De - o, De - - o glo - - ri -

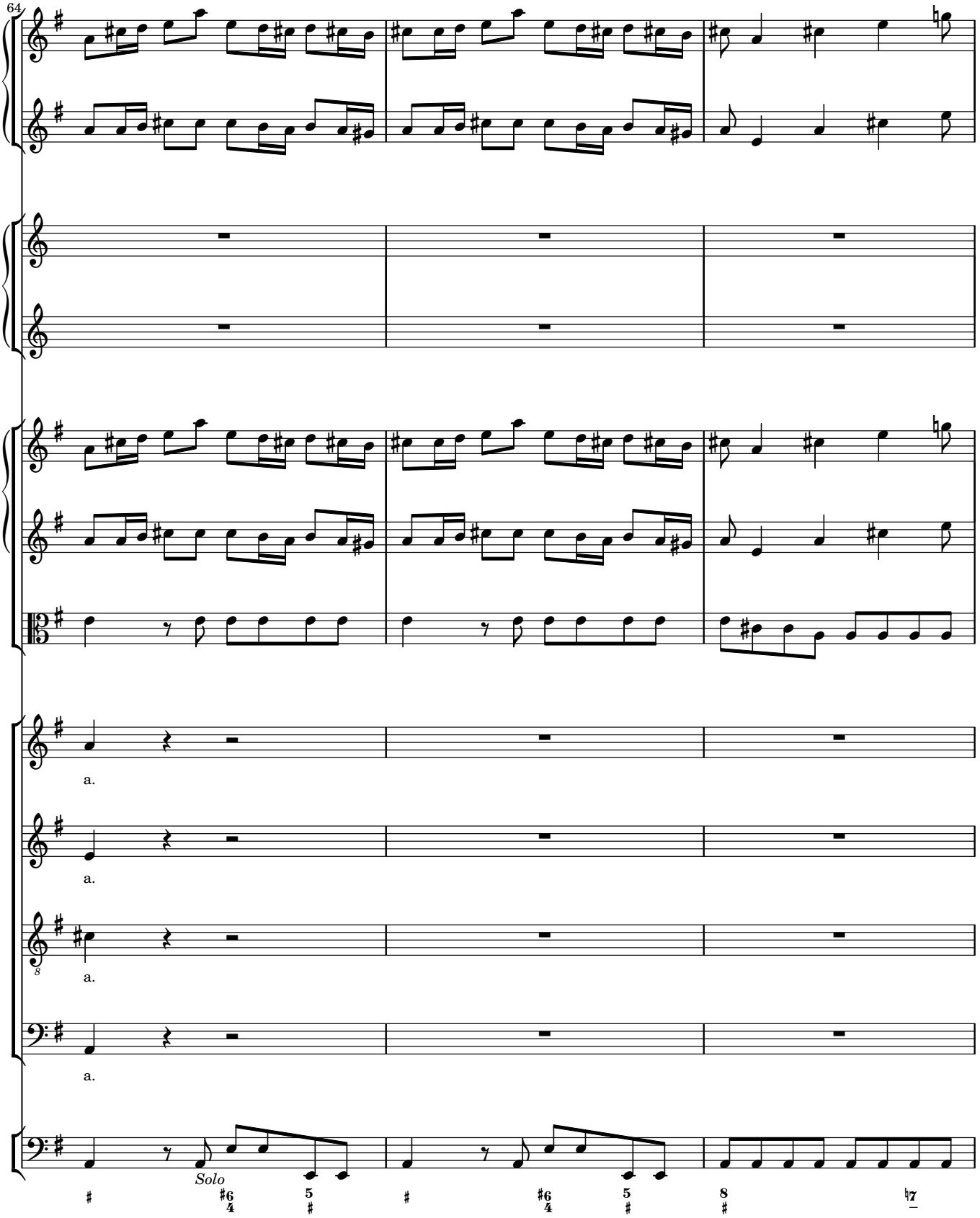
64
a.
a.
a.
a.
Solo

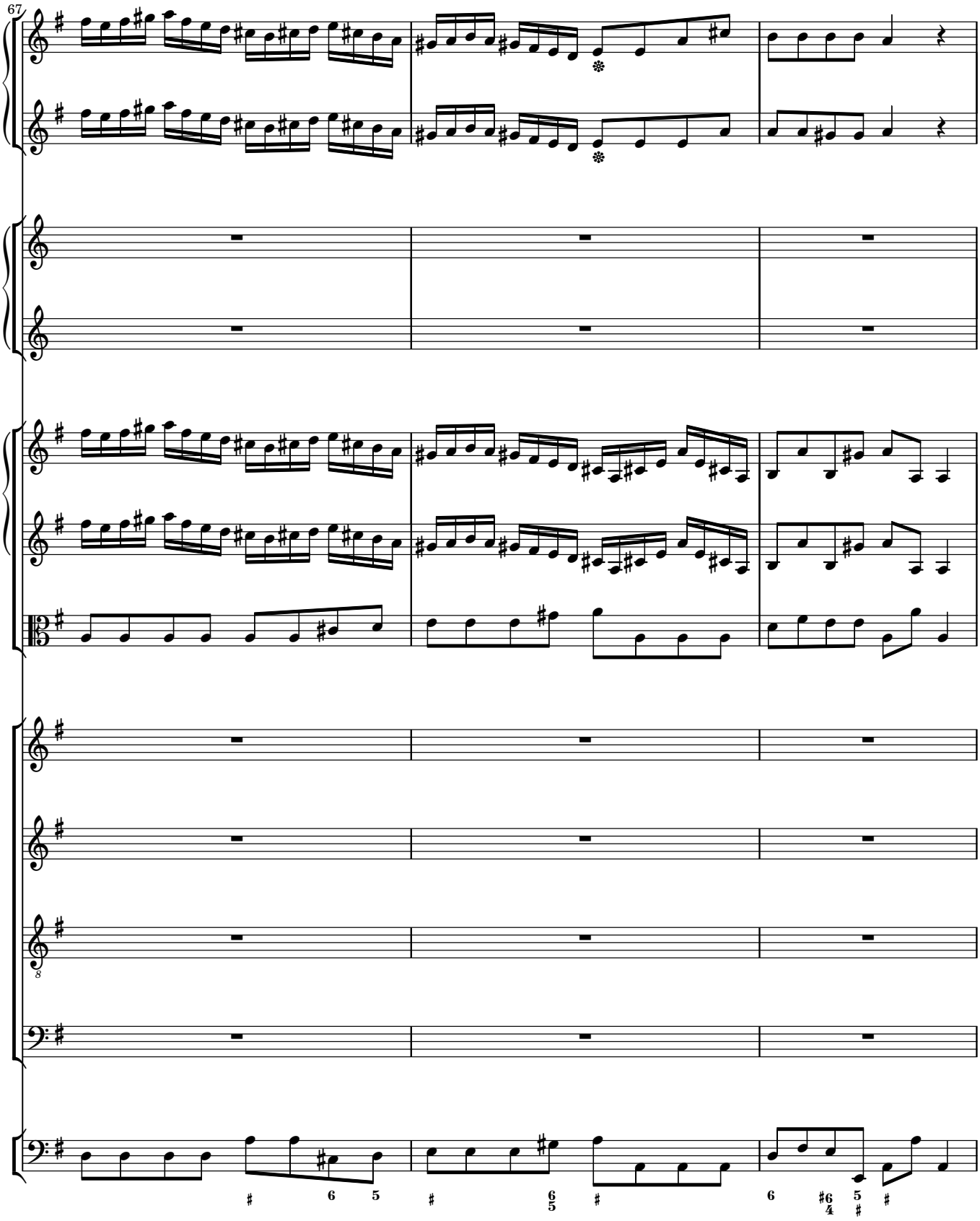
67

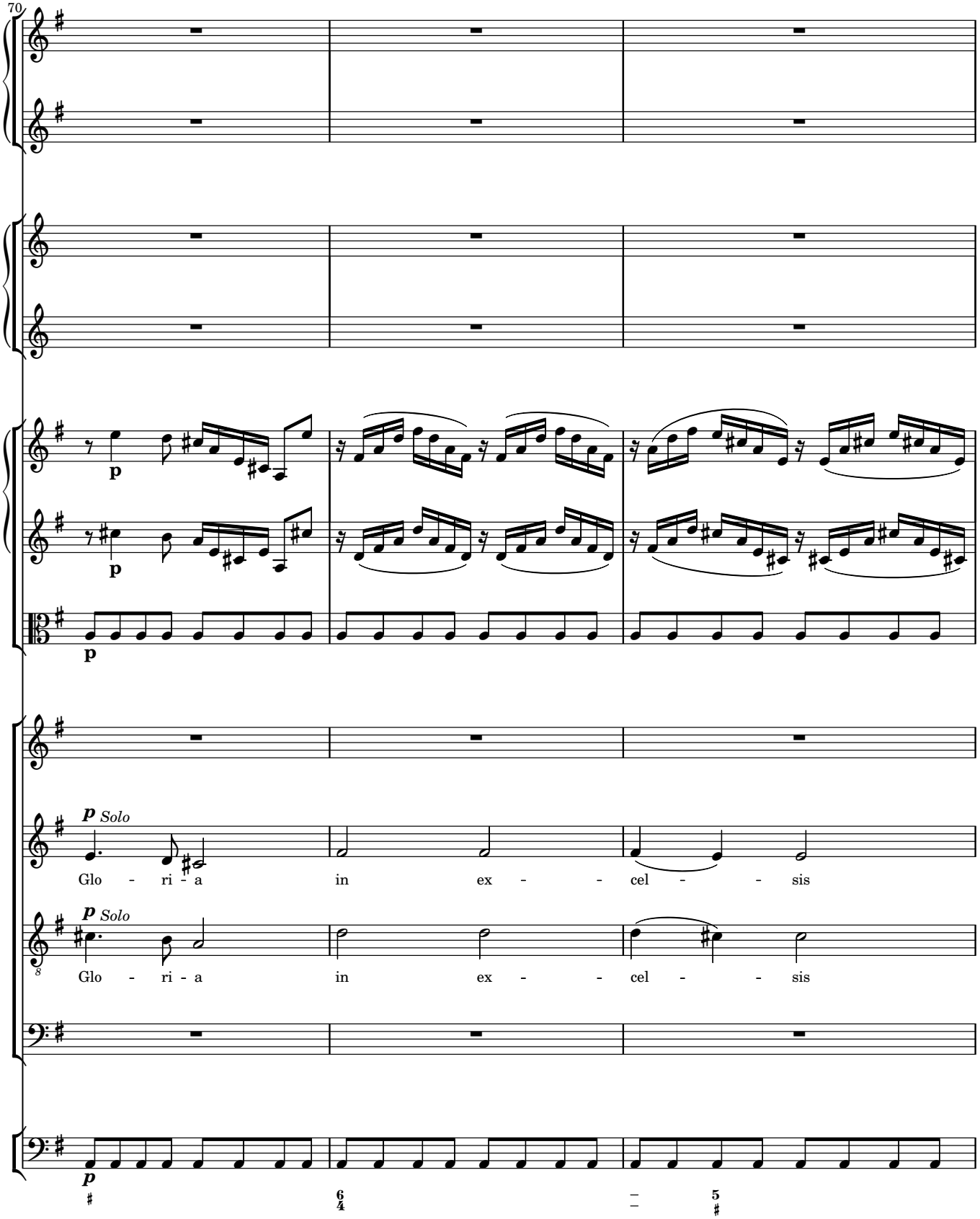
70
p
p
p
p Solo
Glo - ri - a in ex - - cel - - sis
p Solo
Glo - ri - a in ex - - cel - - sis
p

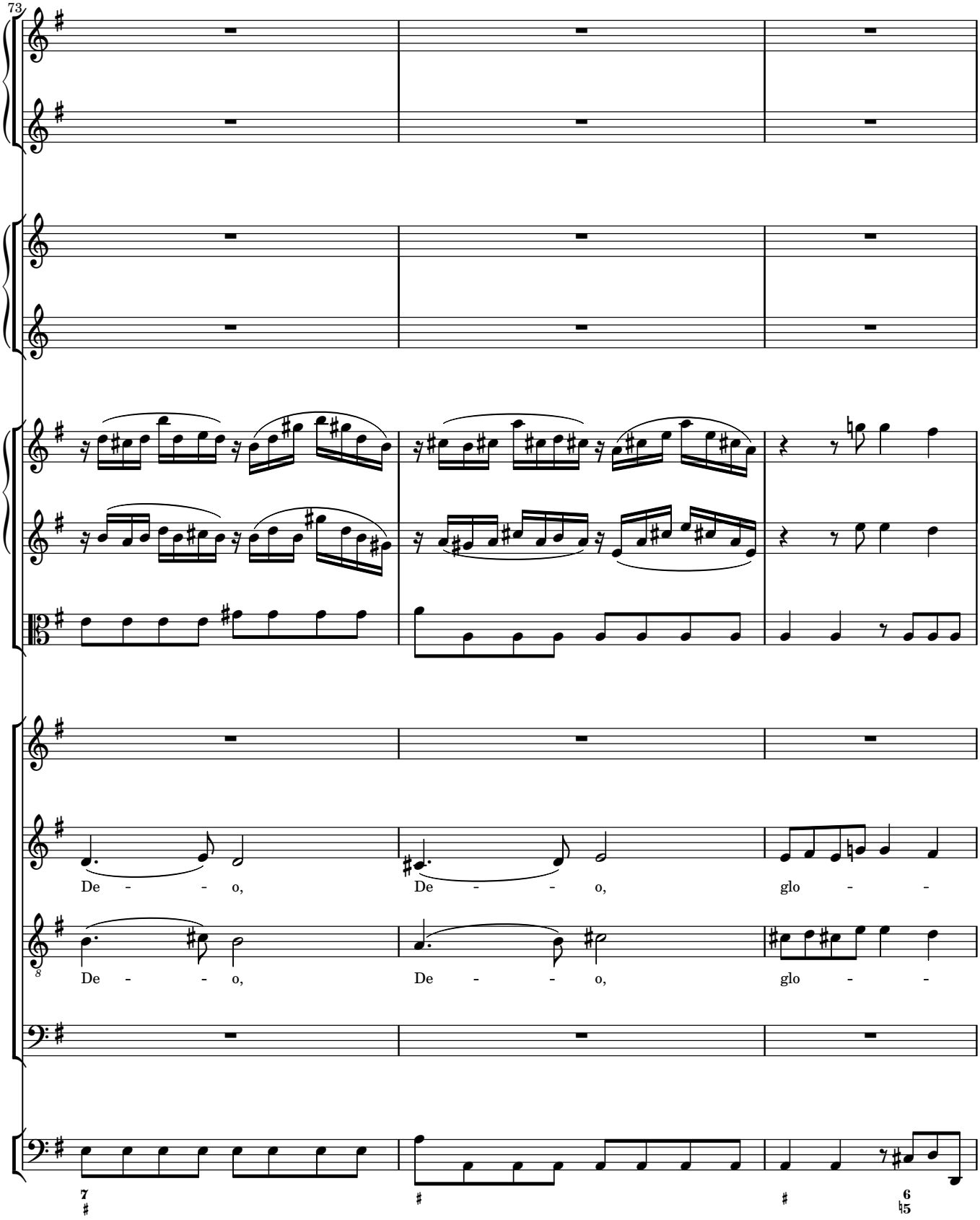
73
De - - - o,
De - - - o,
glo - -
De - - - o,
De - - - o,
glo - -

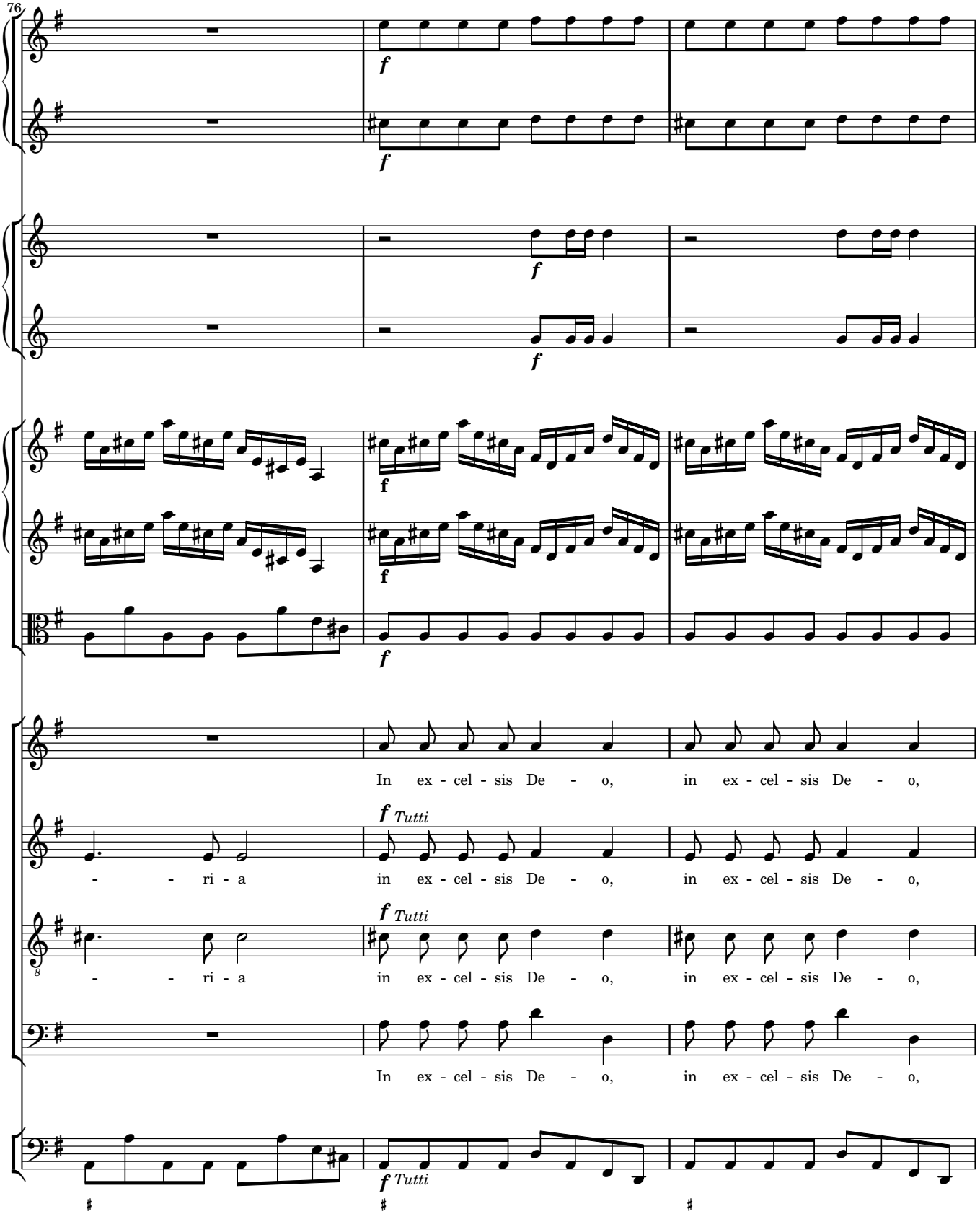
76
f
f
f
f
f
f
In ex - cel - sis De - o, in ex - cel - sis De - o,
f Tutti
- - ri - a in ex - cel - sis De - o, in ex - cel - sis De - o,
f Tutti
- - ri - a in ex - cel - sis De - o, in ex - cel - sis De - o,
In ex - cel - sis De - o, in ex - cel - sis De - o,
f Tutti

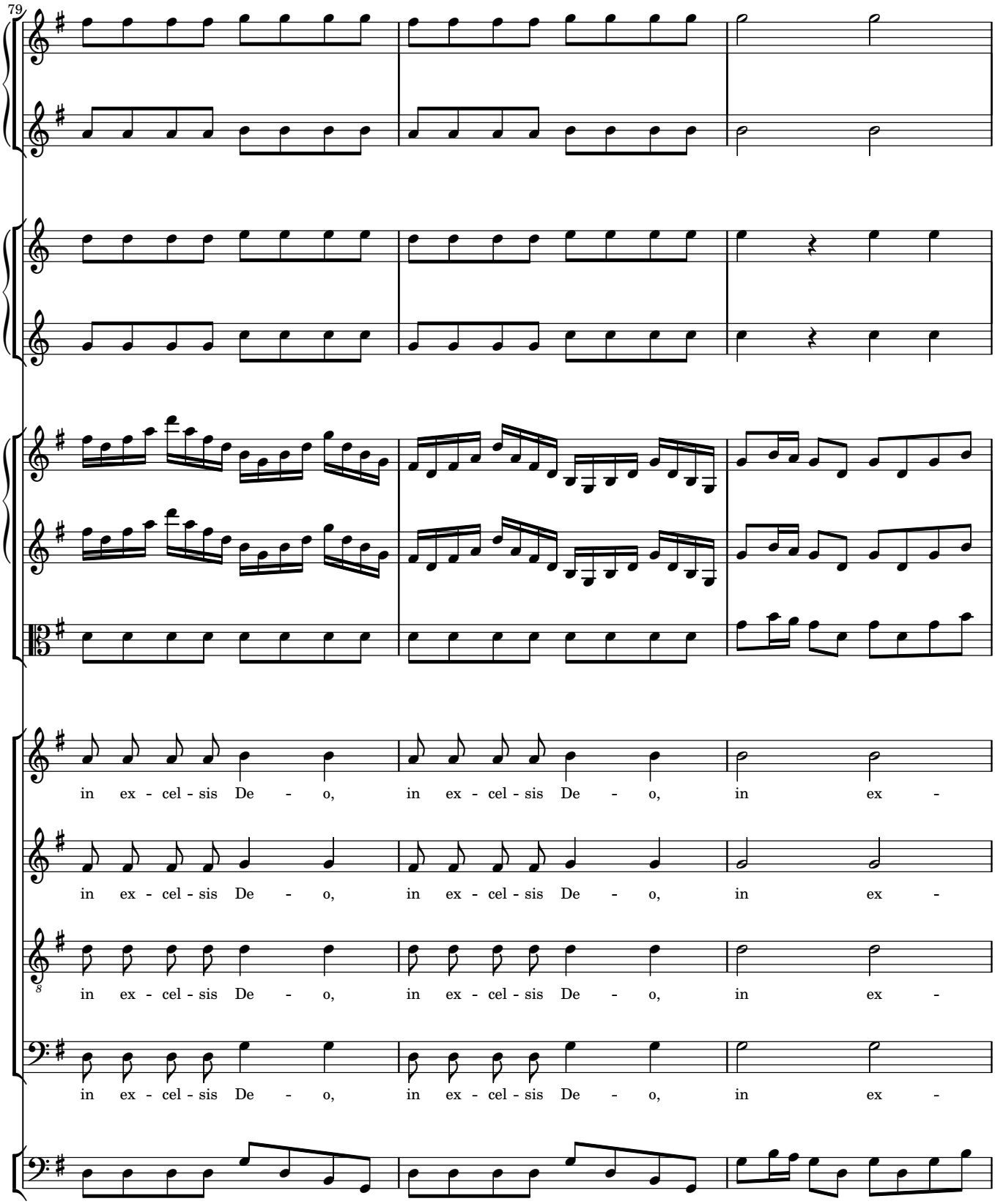
79
in ex - cel - sis De - o, in ex - cel - sis De - o, in ex -
in ex - cel - sis De - o, in ex - cel - sis De - o, in ex -
in ex - cel - sis De - o, in ex - cel - sis De - o, in ex -
in ex - cel - sis De - o, in ex - cel - sis De - o, in ex -

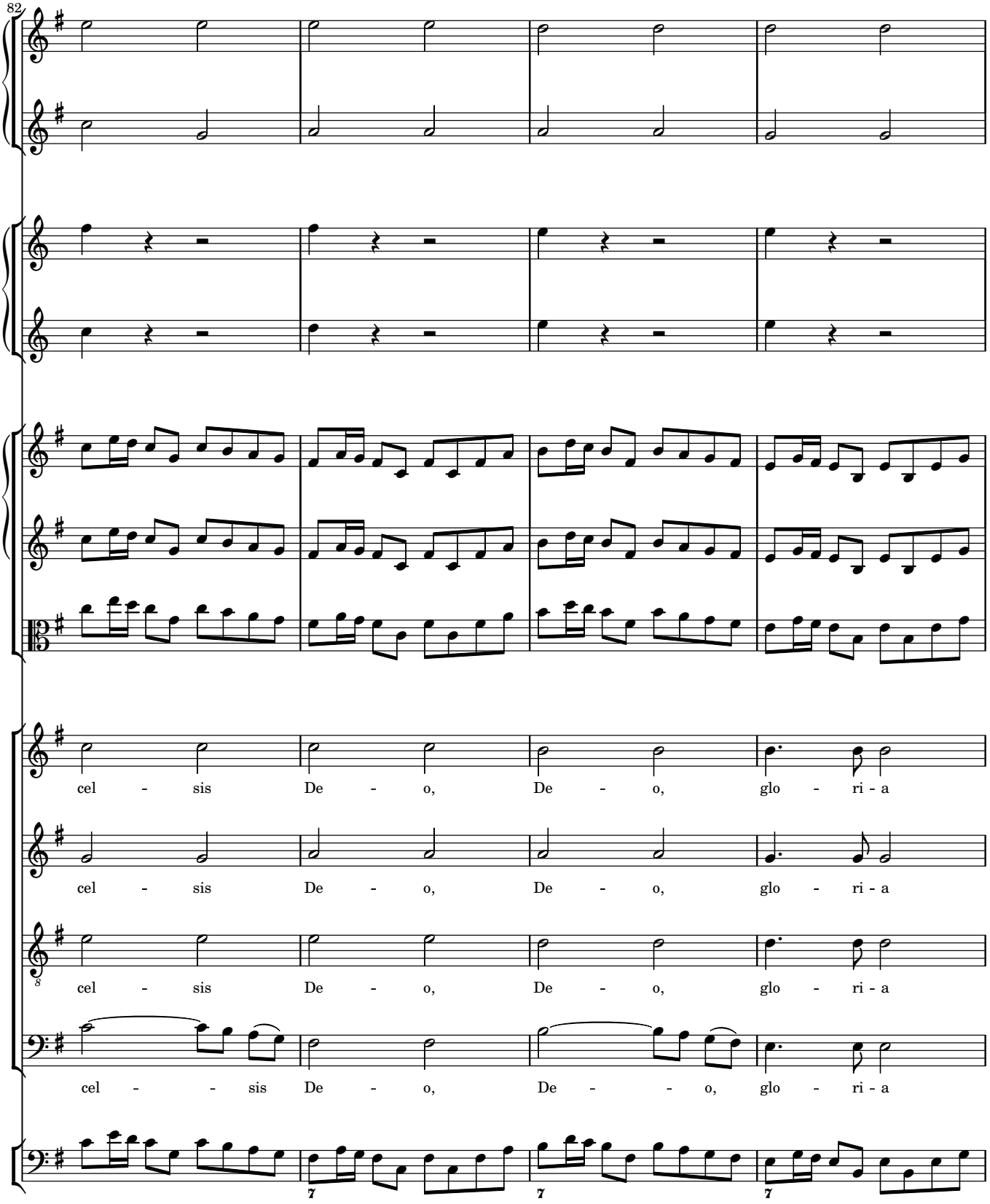
82
cel - sis De - o, De - o, glo - ri - a
cel - sis De - o, De - o, glo - ri - a
cel - sis De - o, De - o, glo - ri - a
cel - - sis De - o, De - - o, glo - ri - a

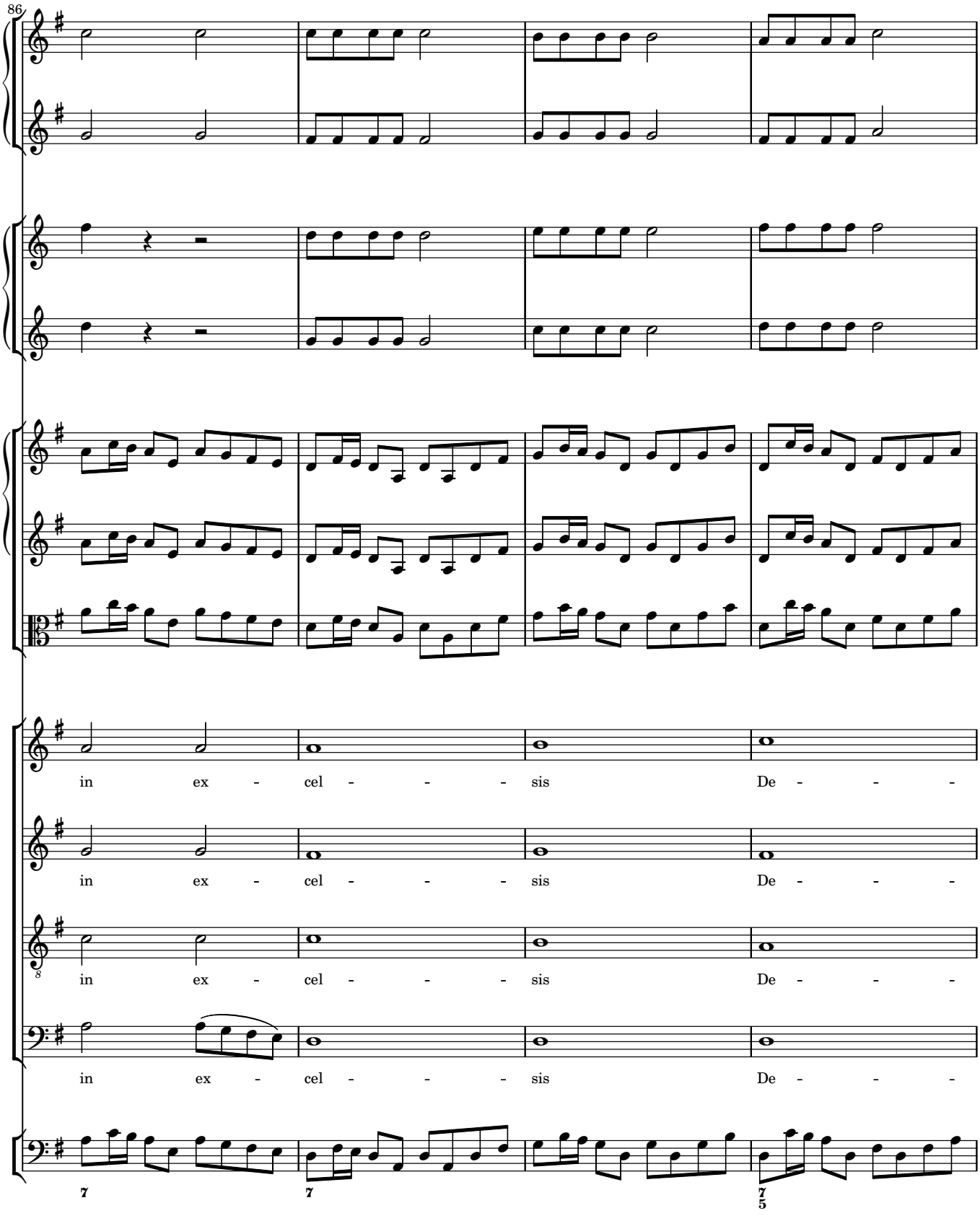
86
in ex - cel - - - sis De - - -
in ex - cel - - - sis De - - -
in ex - cel - - - sis De - - -
in ex - cel - - - sis De - - -

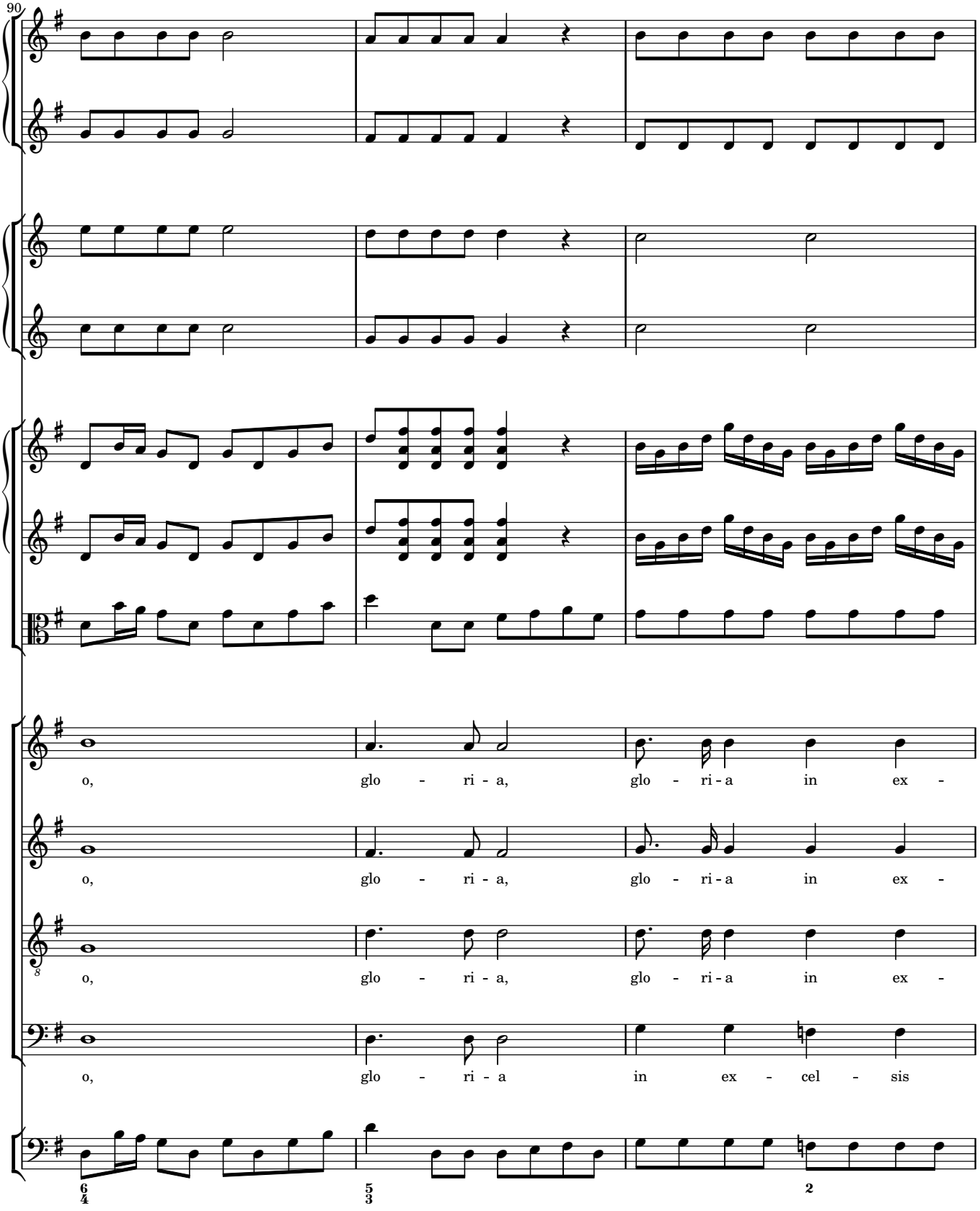
90
o, glo - ri - a, glo - ri - a in ex -
o, glo - ri - a, glo - ri - a in ex -
o, glo - ri - a, glo - ri - a in ex -
o, glo - ri - a in ex - cel - sis

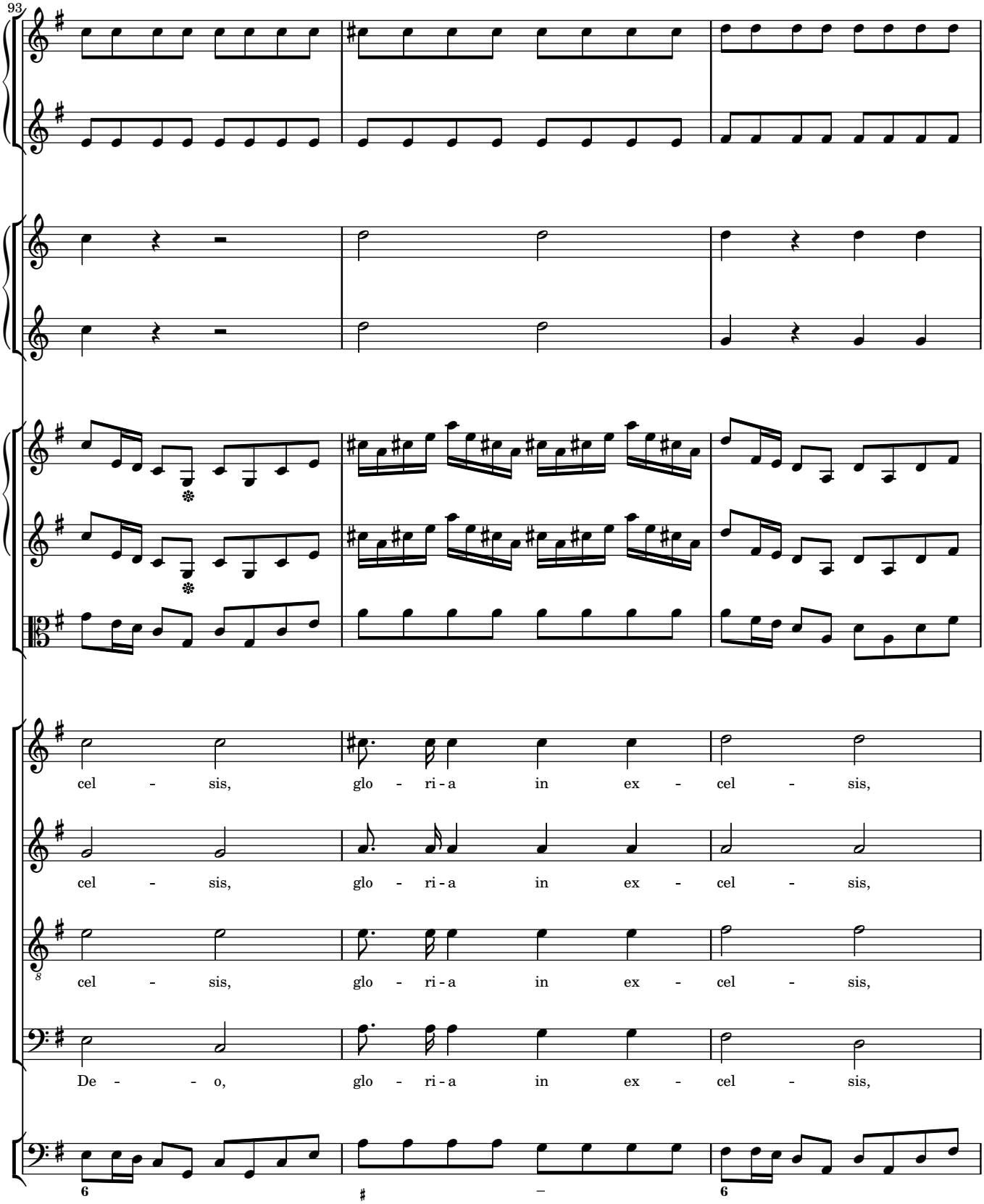
93
cel - sis, glo - ri - a in ex - cel - sis,
cel - sis, glo - ri - a in ex - cel - sis,
cel - sis, glo - ri - a in ex - cel - sis,
De - - o, glo - ri - a in ex - cel - sis,

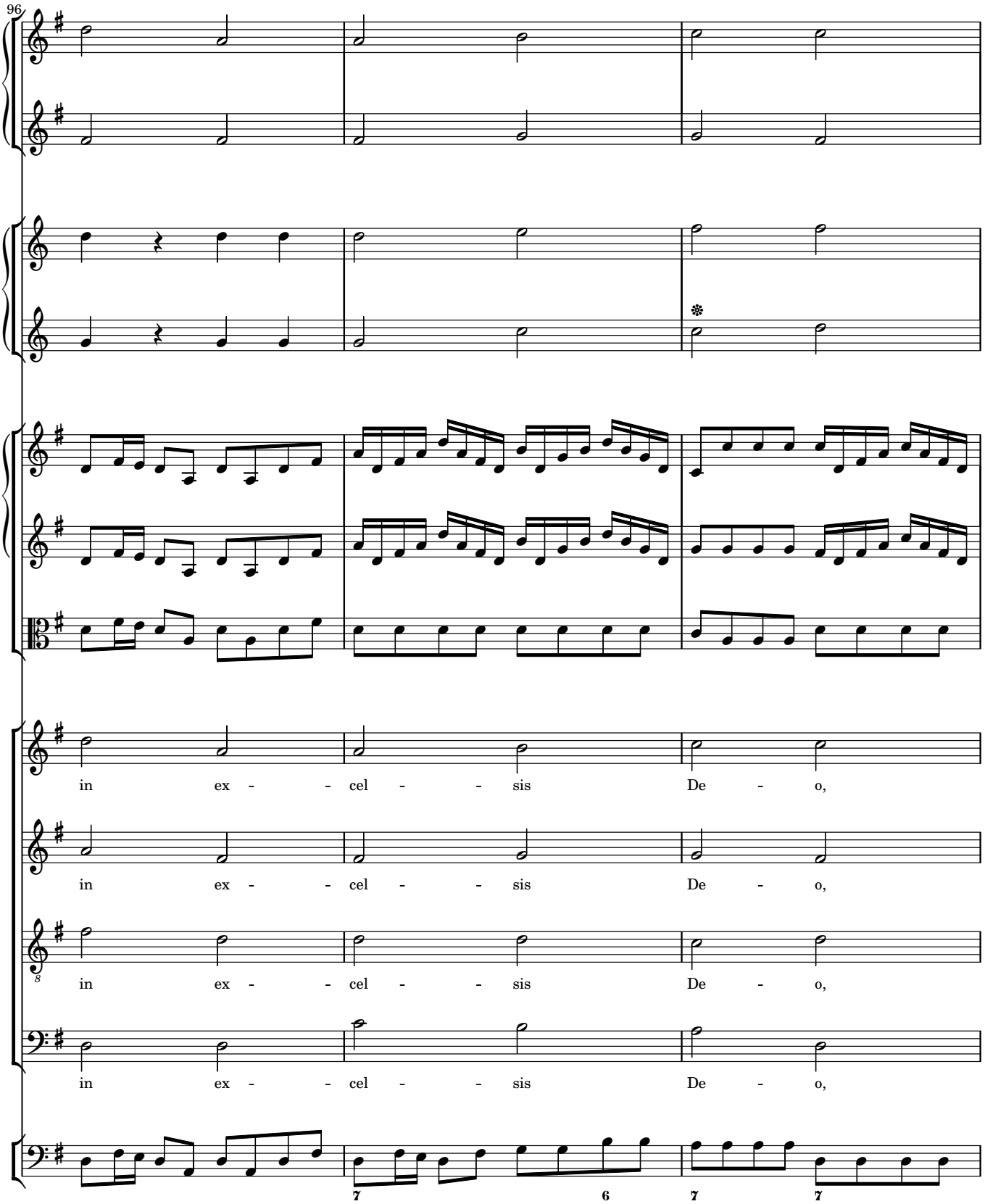
96
in ex - - cel - - sis De - o,
in ex - - cel - - sis De - o,
in ex - - cel - - sis De - o,
in ex - - cel - - sis De - o,
7
6
7
7

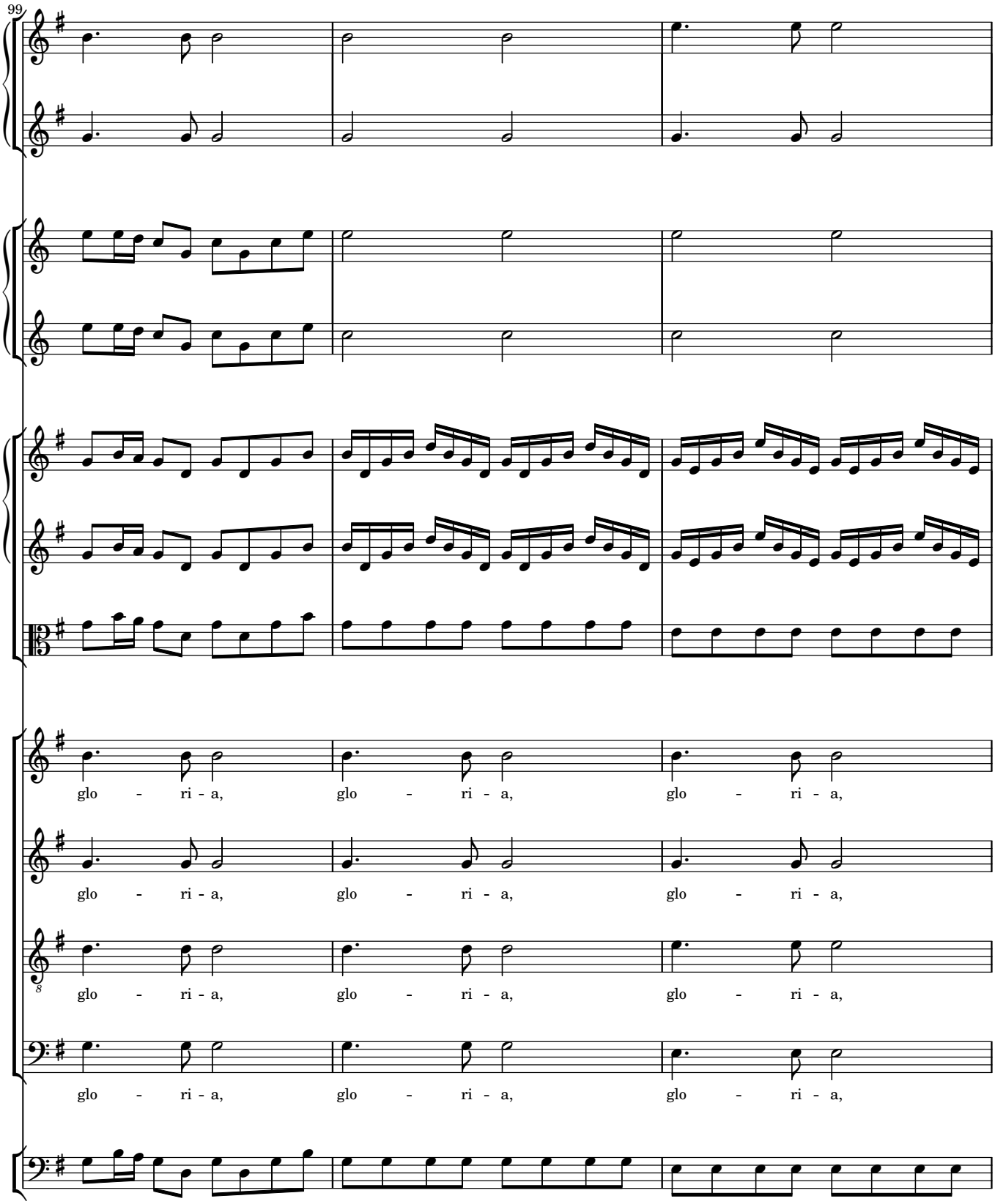
99
glo - ri - a, glo - ri - a, glo - ri - a,
glo - ri - a, glo - ri - a, glo - ri - a,
glo - ri - a, glo - ri - a, glo - ri - a,
glo - ri - a, glo - ri - a, glo - ri - a,

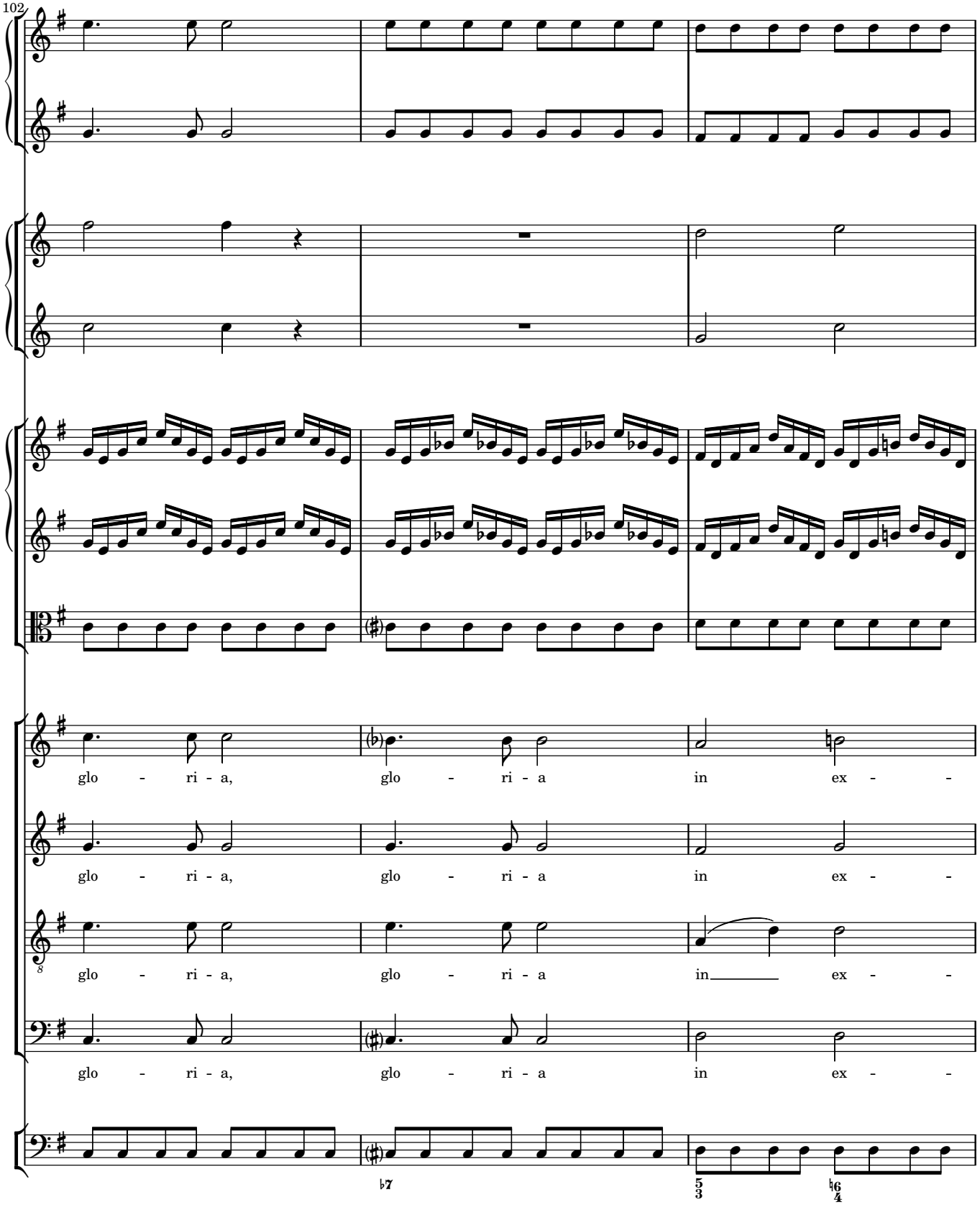
102
glo - ri - a, glo - ri - a in ex - -
glo - ri - a, glo - ri - a in ex - -
glo - ri - a, glo - ri - a in ex - -
glo - ri - a, glo - ri - a in ex - -

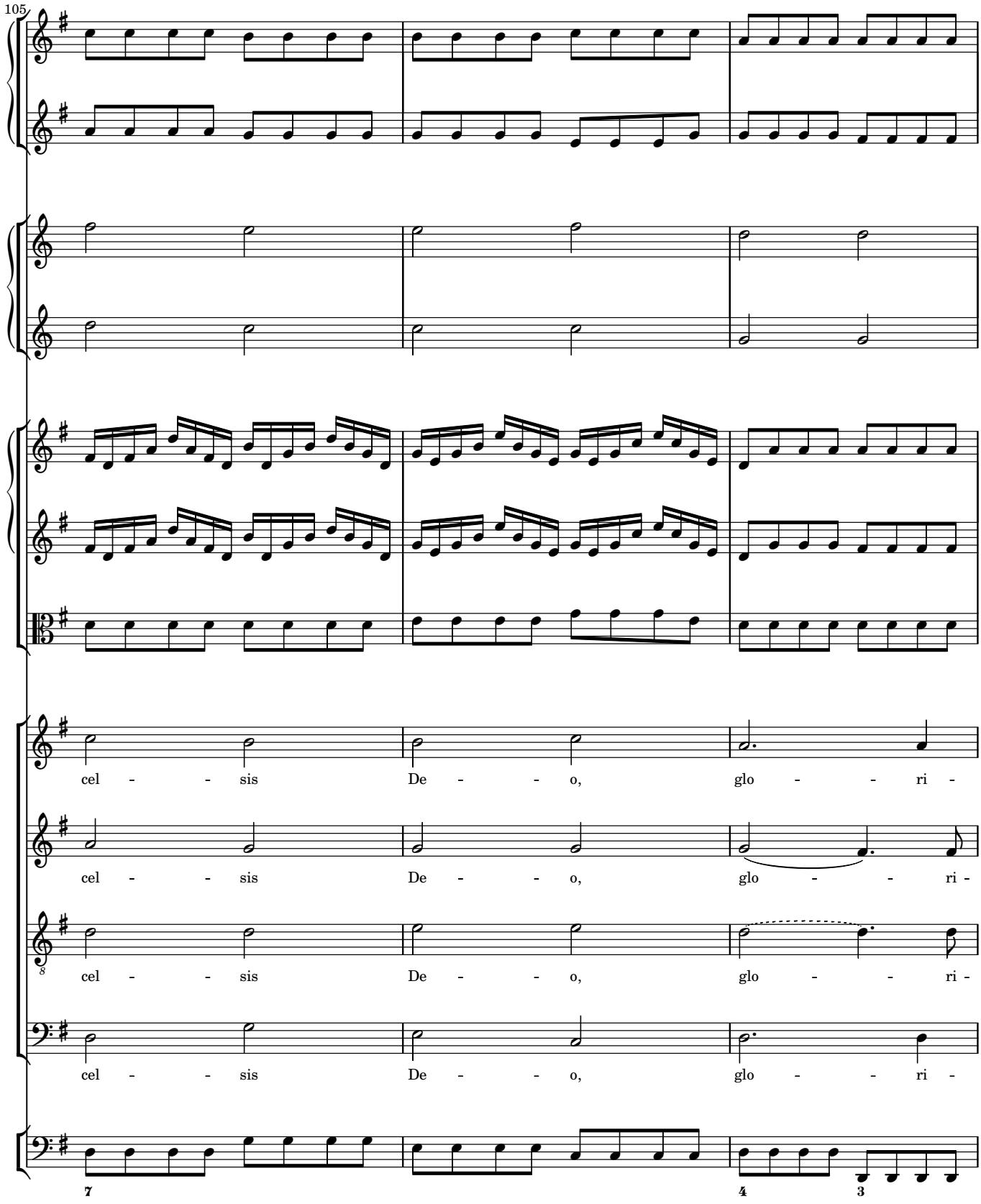
105
cel - - sis De - - o, glo - - ri -
cel - - sis De - - o, glo - - ri -
cel - - sis De - - o, glo - - ri -
cel - - sis De - - o, glo - - ri -
7
4
3

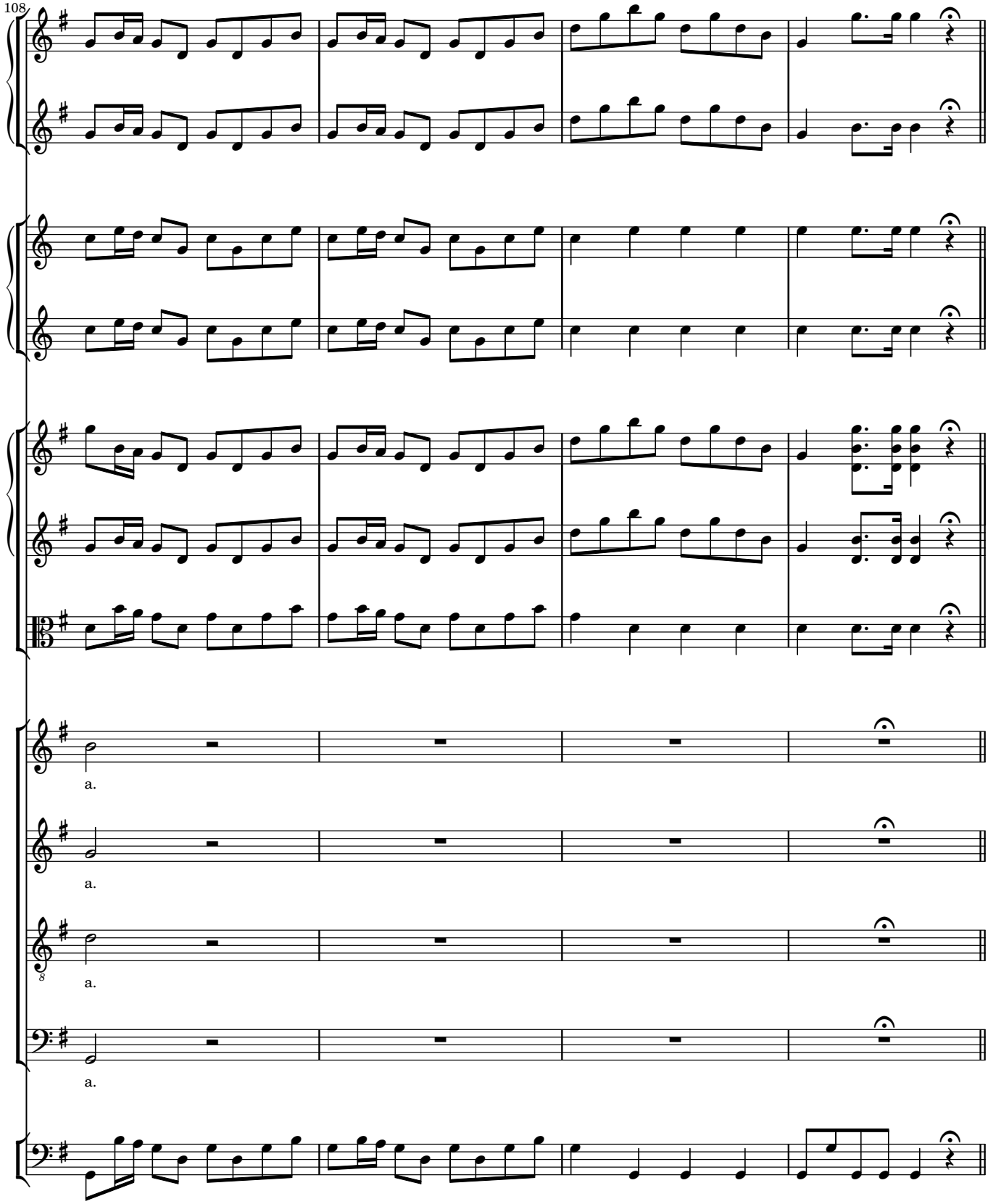
108
a.
a.
a.
a.

2.2 ET IN TERRA PAX

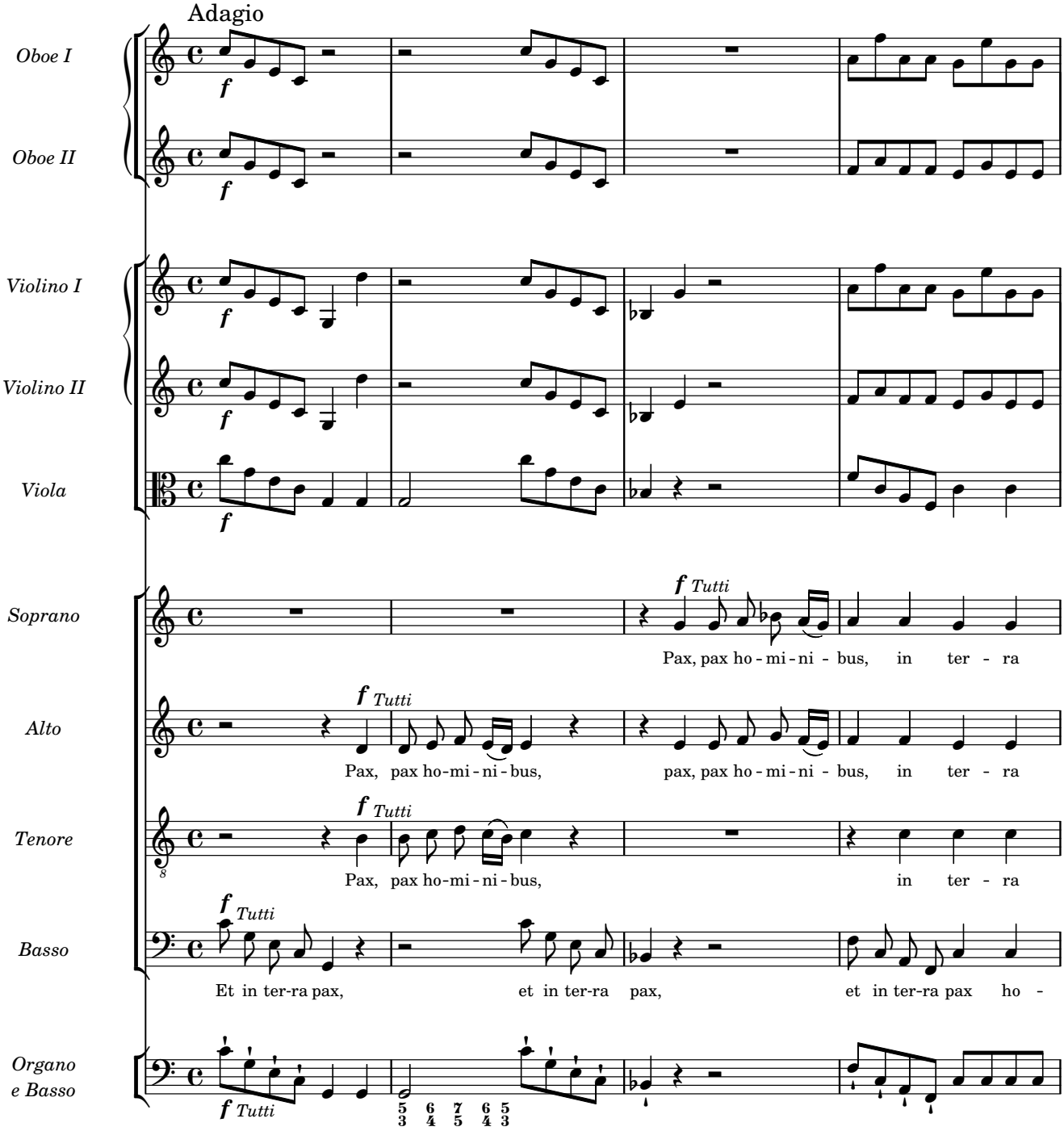

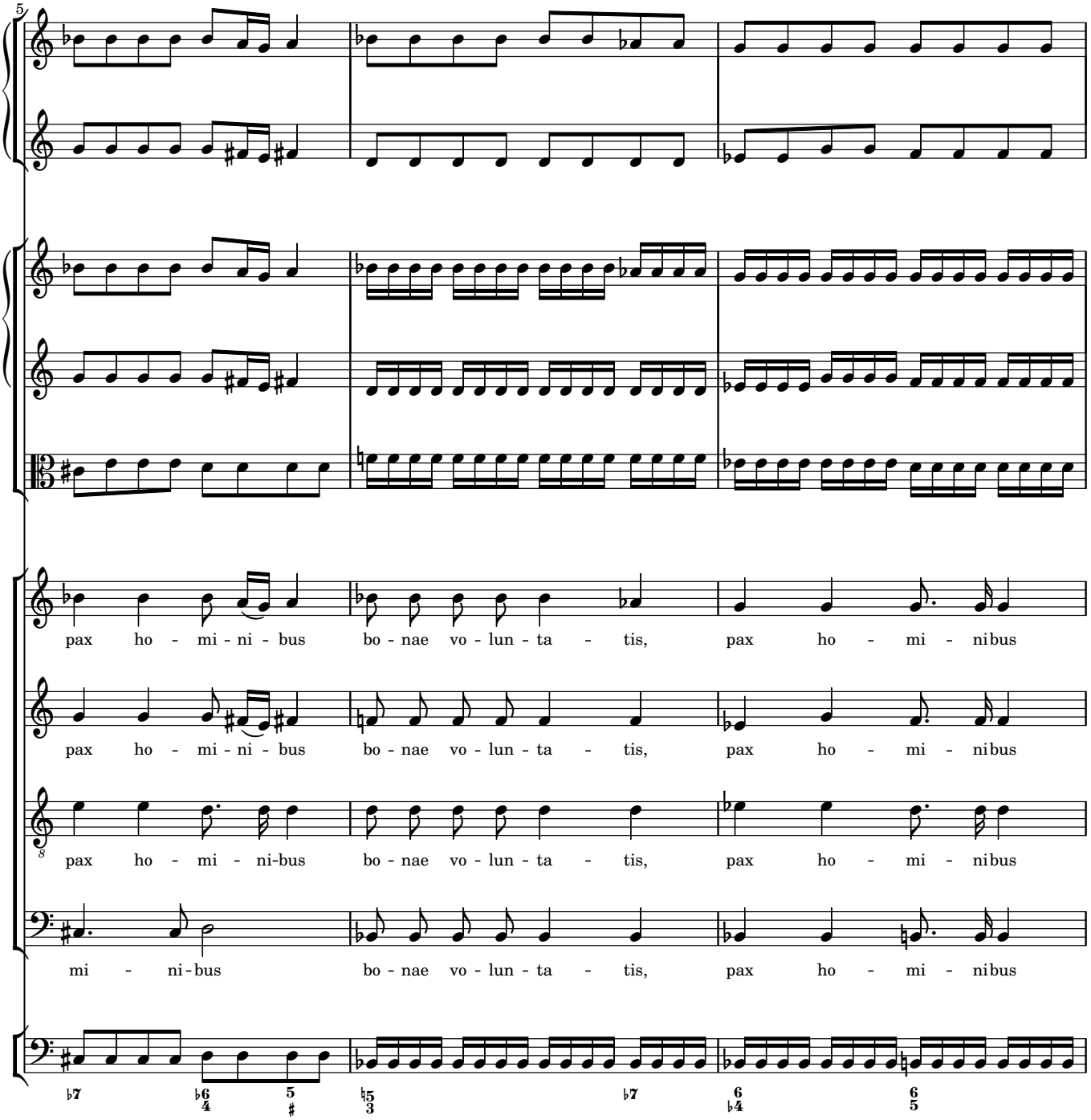
5
pax ho - mi - ni - bus bo - nae vo - lun - ta - tis, pax ho - mi - nibus
pax ho - mi - ni - bus bo - nae vo - lun - ta - tis, pax ho - mi - nibus
pax ho - mi - ni-bus bo - nae vo - lun - ta - tis, pax ho - mi - nibus
mi - ni-bus bo - nae vo - lun - ta - tis, pax ho - mi - nibus

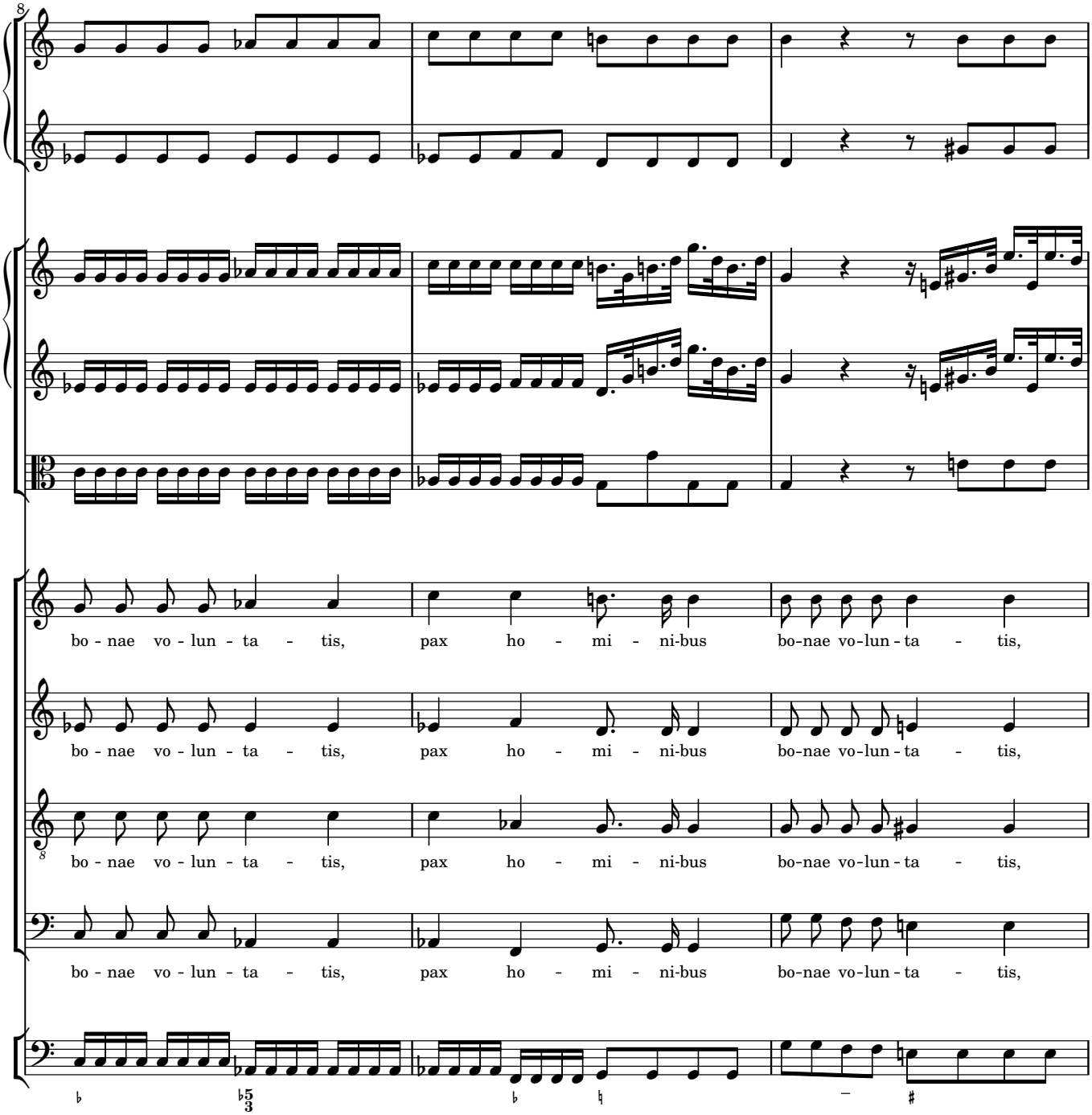
bo - nae vo - lun - ta - tis, pax ho - mi - ni-bus bo-nae vo-lun - ta - tis,
bo - nae vo - lun - ta - tis, pax ho - mi - ni-bus bo-nae vo-lun - ta - tis,
bo - nae vo - lun - ta - tis, pax ho - mi - ni-bus bo-nae vo-lun - ta - tis,
bo - nae vo - lun - ta - tis, pax ho - mi - ni-bus bo-nae vo-lun - ta - tis,

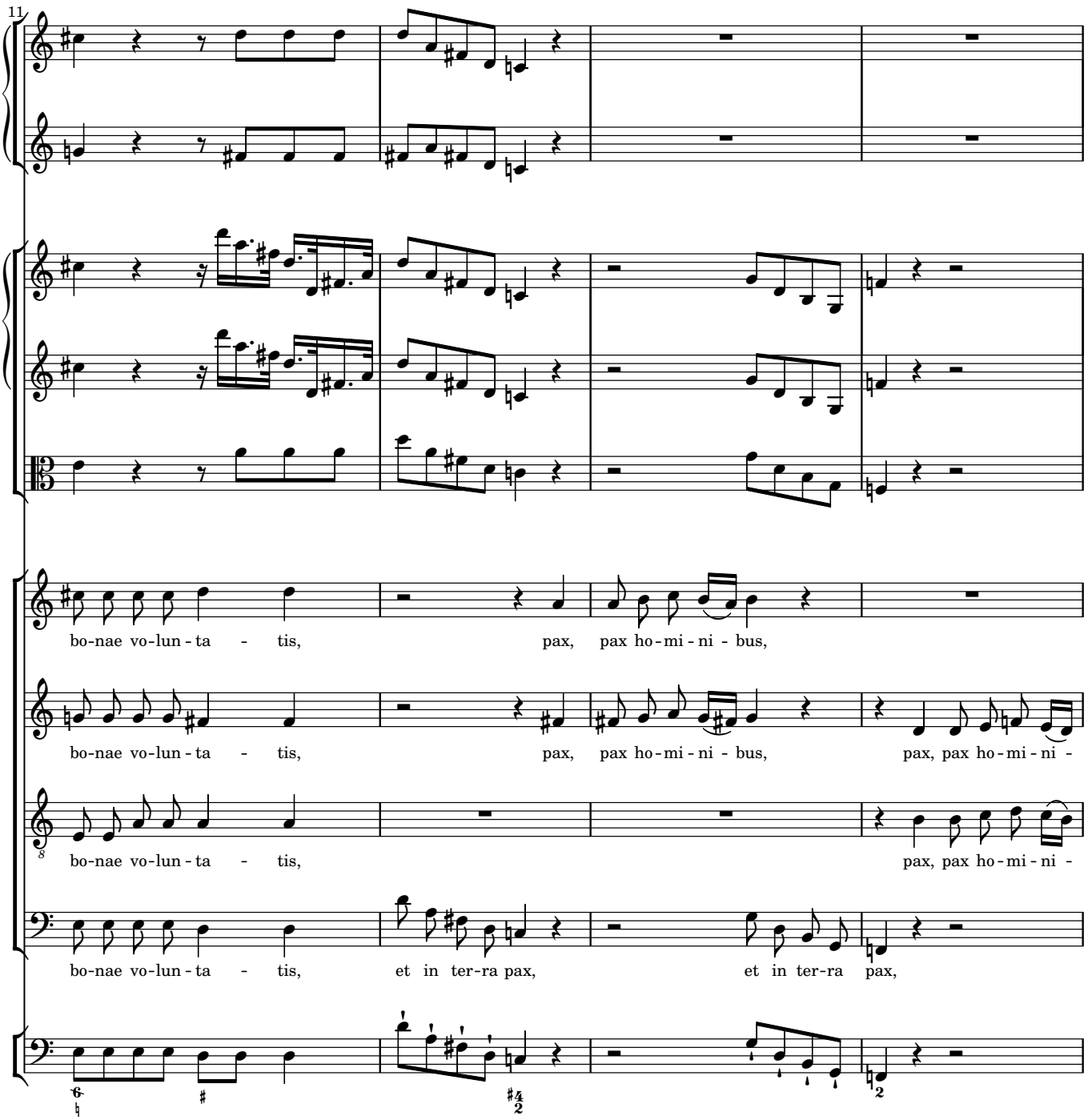
11
bo-nae vo-lun-ta - tis, pax, pax ho-mi-ni - bus,
bo-nae vo-lun-ta - tis, pax, pax ho-mi-ni - bus, pax, pax ho-mi-ni -
bo-nae vo-lun-ta - tis, pax, pax ho-mi-ni -
bo-nae vo-lun-ta - tis, et in ter-ra pax, et in ter-ra pax,

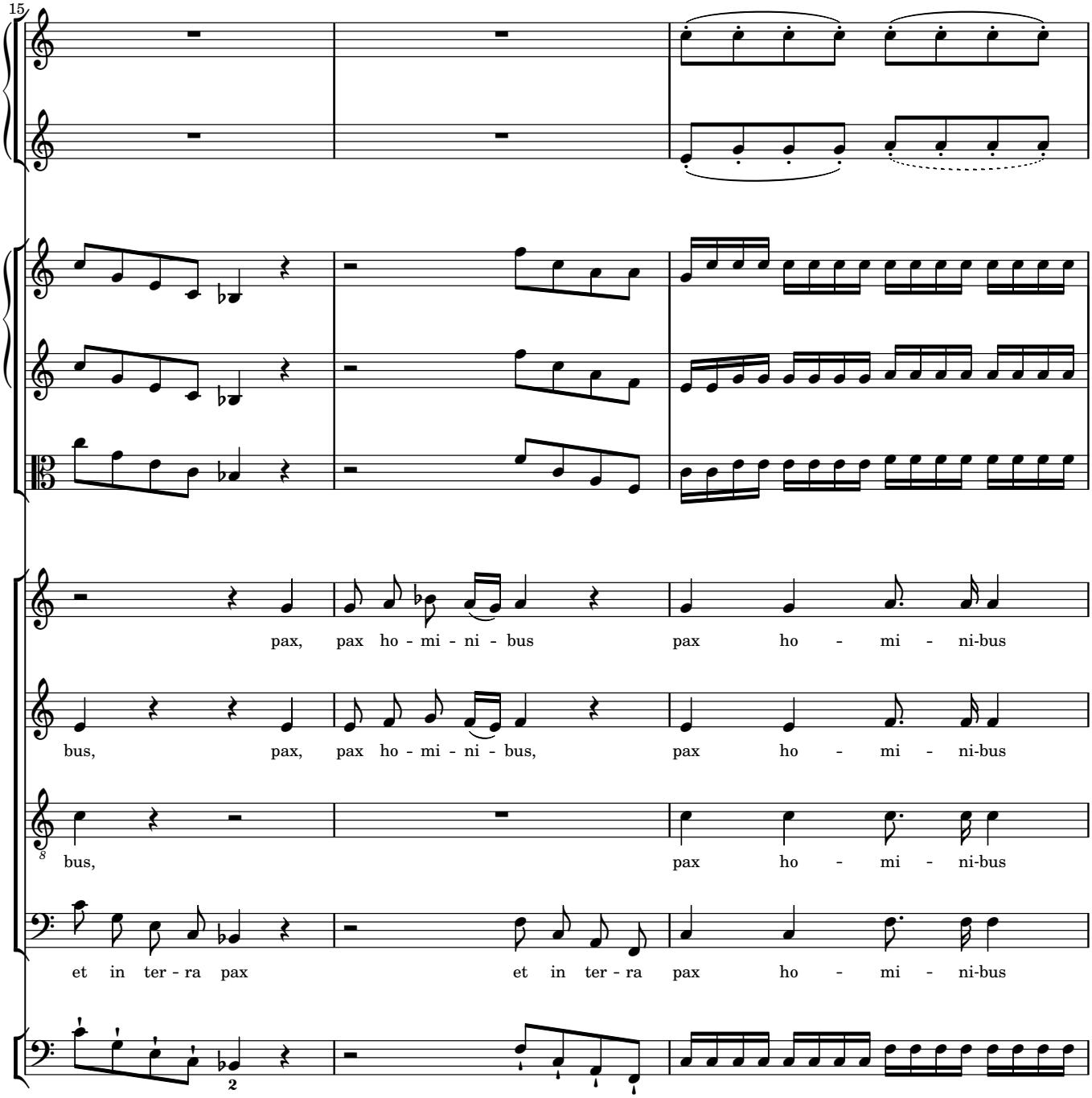
15
pax, pax ho - mi - ni - bus pax ho - mi - ni-bus
bus, pax, pax ho - mi - ni - bus, pax ho - mi - ni-bus
bus, pax ho - mi - ni-bus
et in ter - ra pax et in ter - ra pax ho - mi - ni-bus

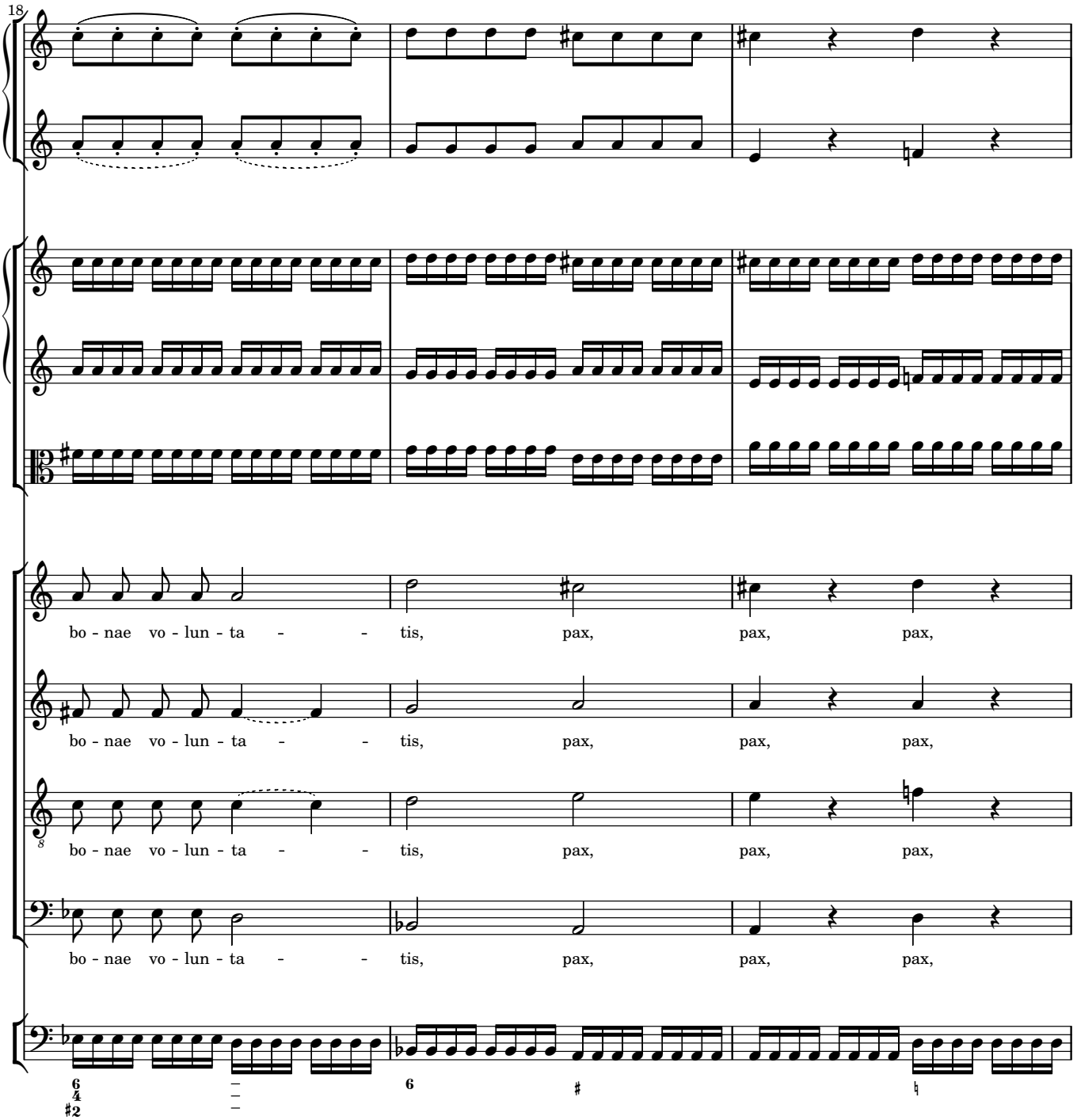
18
bo - nae vo - lun - ta - - tis, pax, pax, pax,
bo - nae vo - lun - ta - - tis, pax, pax, pax,
bo - nae vo - lun - ta - - tis, pax, pax, pax,
bo - nae vo - lun - ta - - tis, pax, pax, pax,

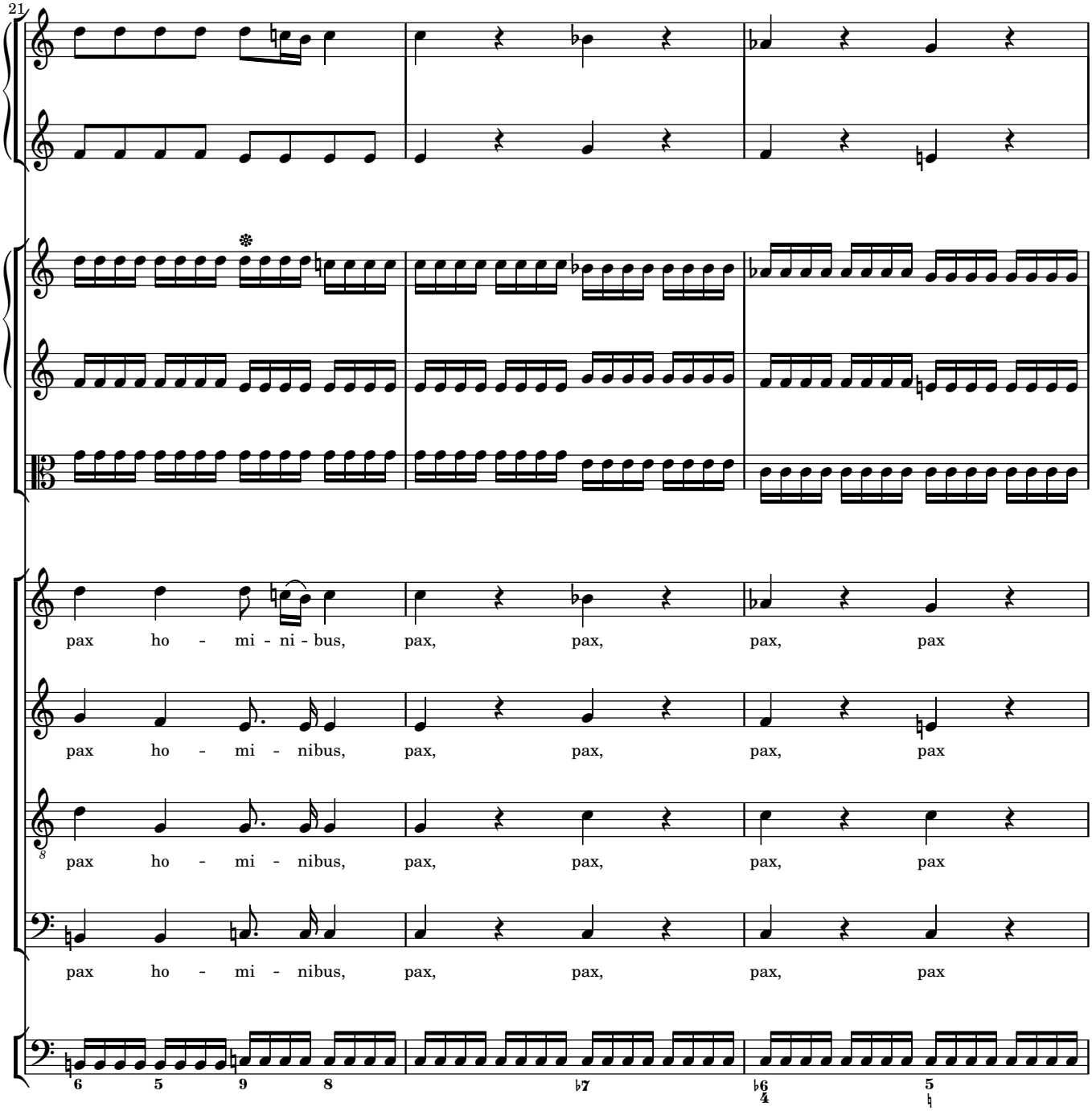
21
pax ho - mi - ni - bus, pax, pax, pax, pax
pax ho - mi - nibus, pax, pax, pax, pax
pax ho - mi - nibus, pax, pax, pax, pax
pax ho - mi - nibus, pax, pax, pax, pax

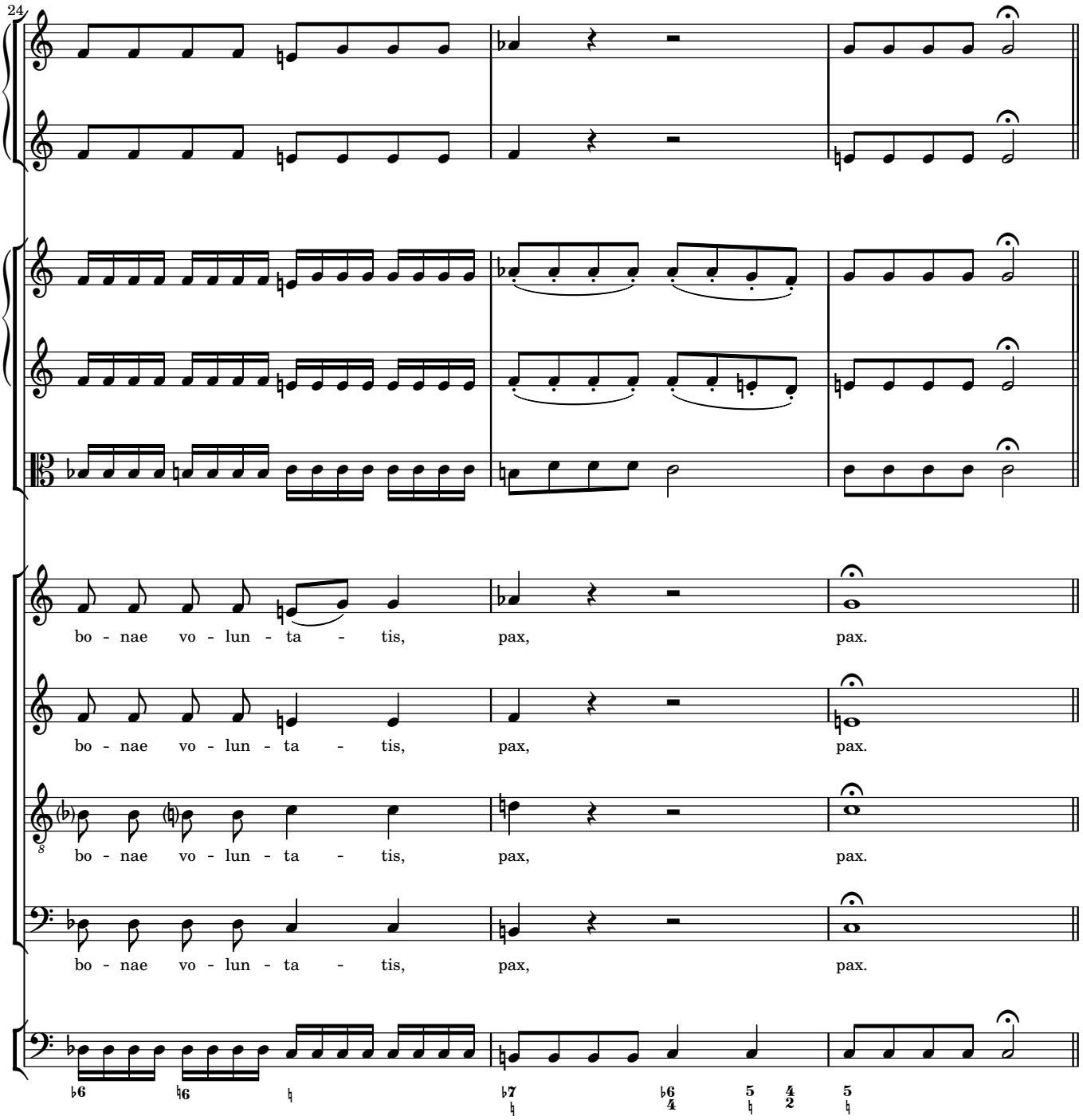
24
bo - nae vo - lun - ta - tis, pax, pax.
bo - nae vo - lun - ta - tis, pax, pax.
bo - nae vo - lun - ta - tis, pax, pax.
bo - nae vo - lun - ta - tis, pax, pax.

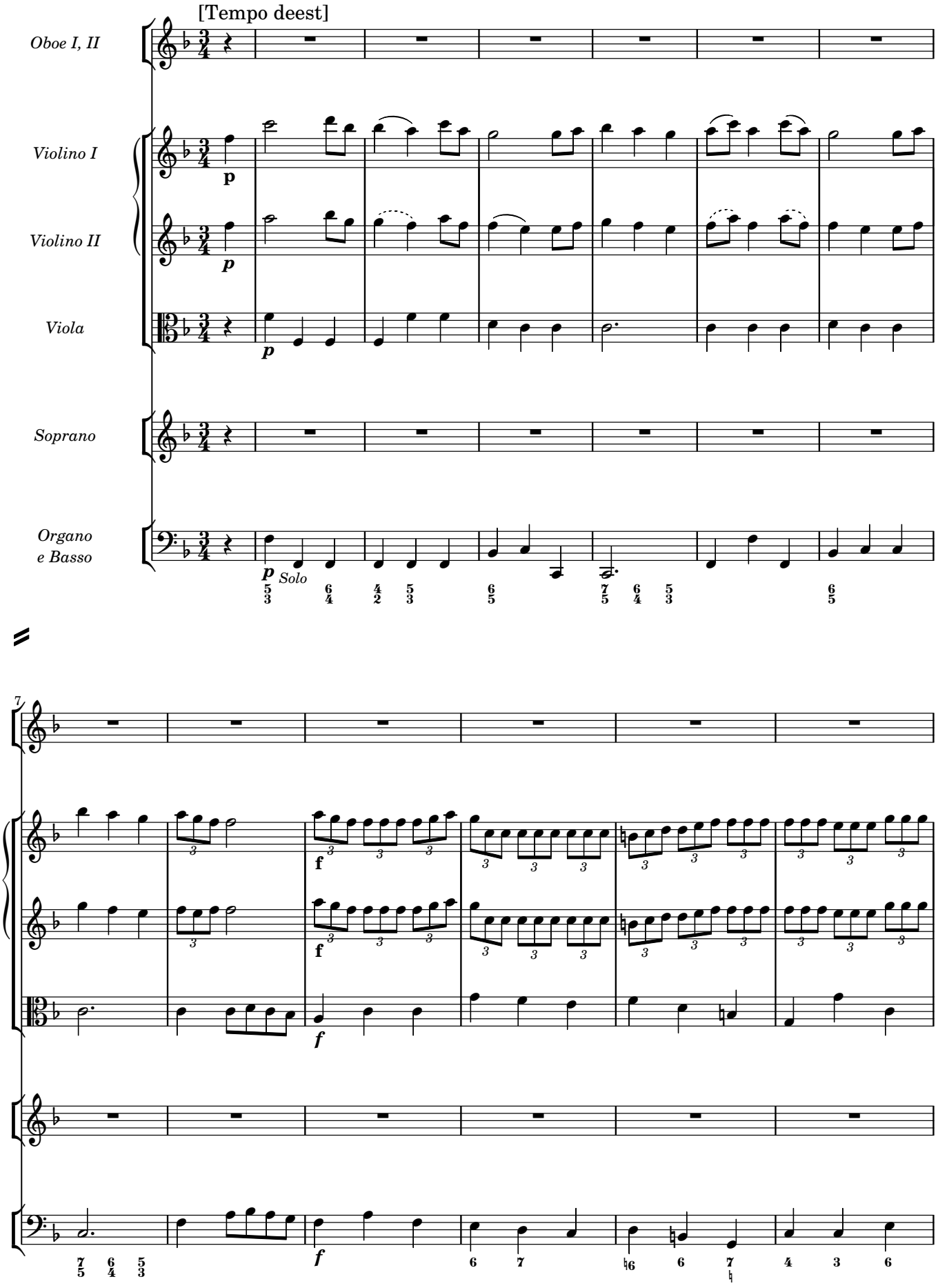
[Tempo deest]
Oboe I, II
Violino I
Violino II
Viola
Soprano
Organo e Basso
p
Solo
f
7

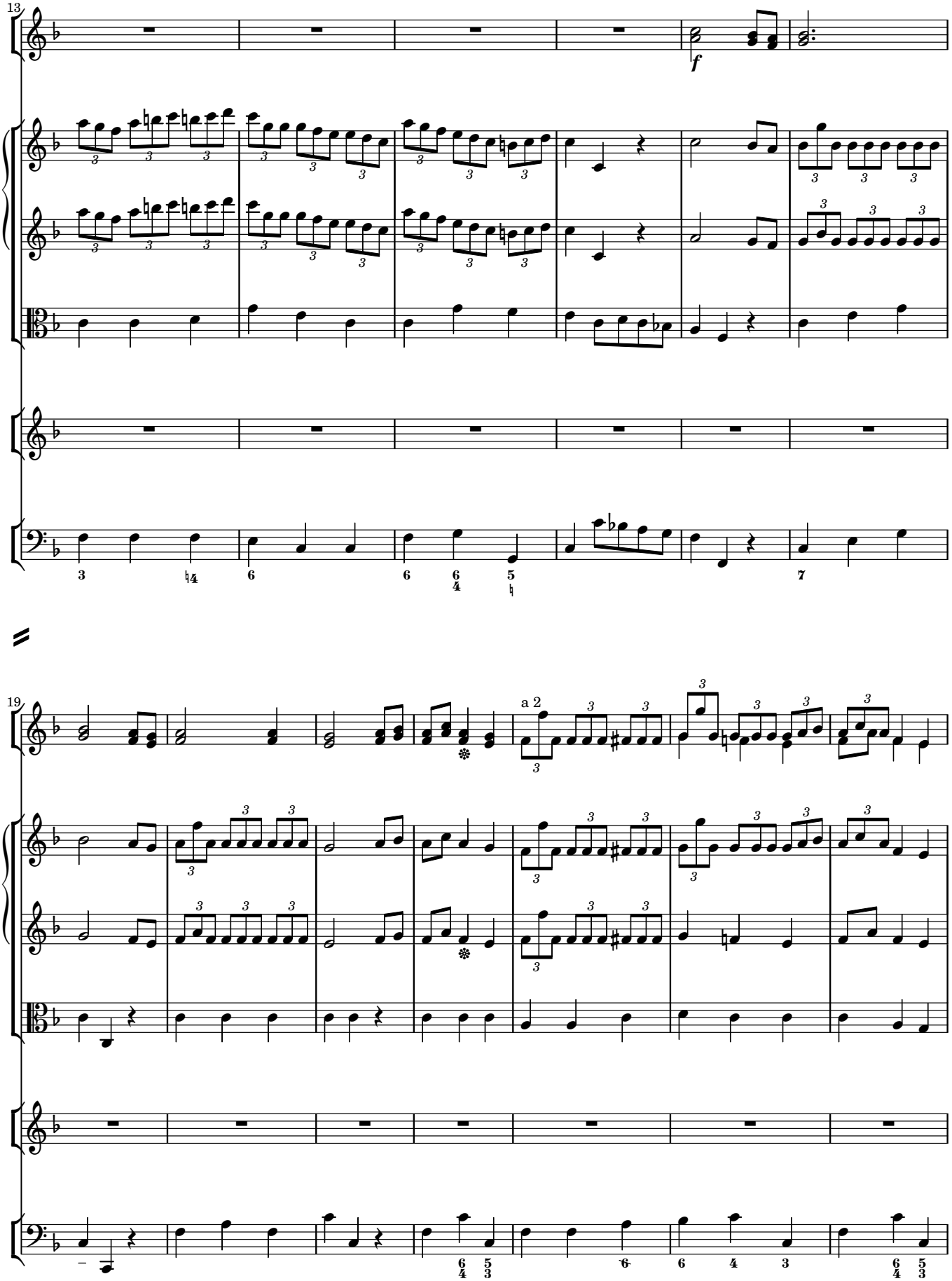
13
f
19
a 2

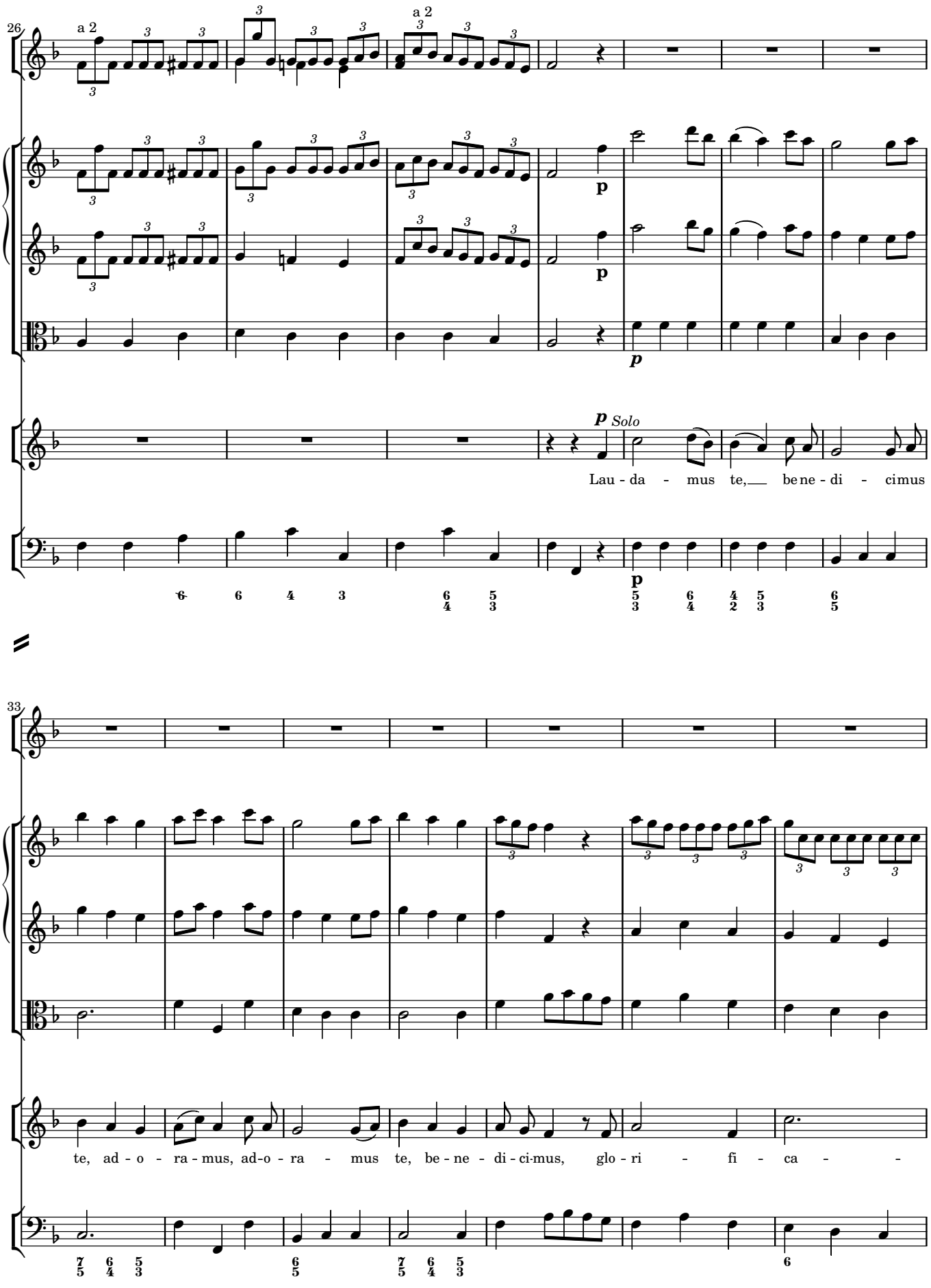
26
a 2
a 2
p
p
p
Solo
Lau - da - mus te, be ne - di - cimus
33
te, ad - o - ra - mus, ad-o - ra - mus te, be - ne - di - ci-mus, glo - ri - fi - ca -

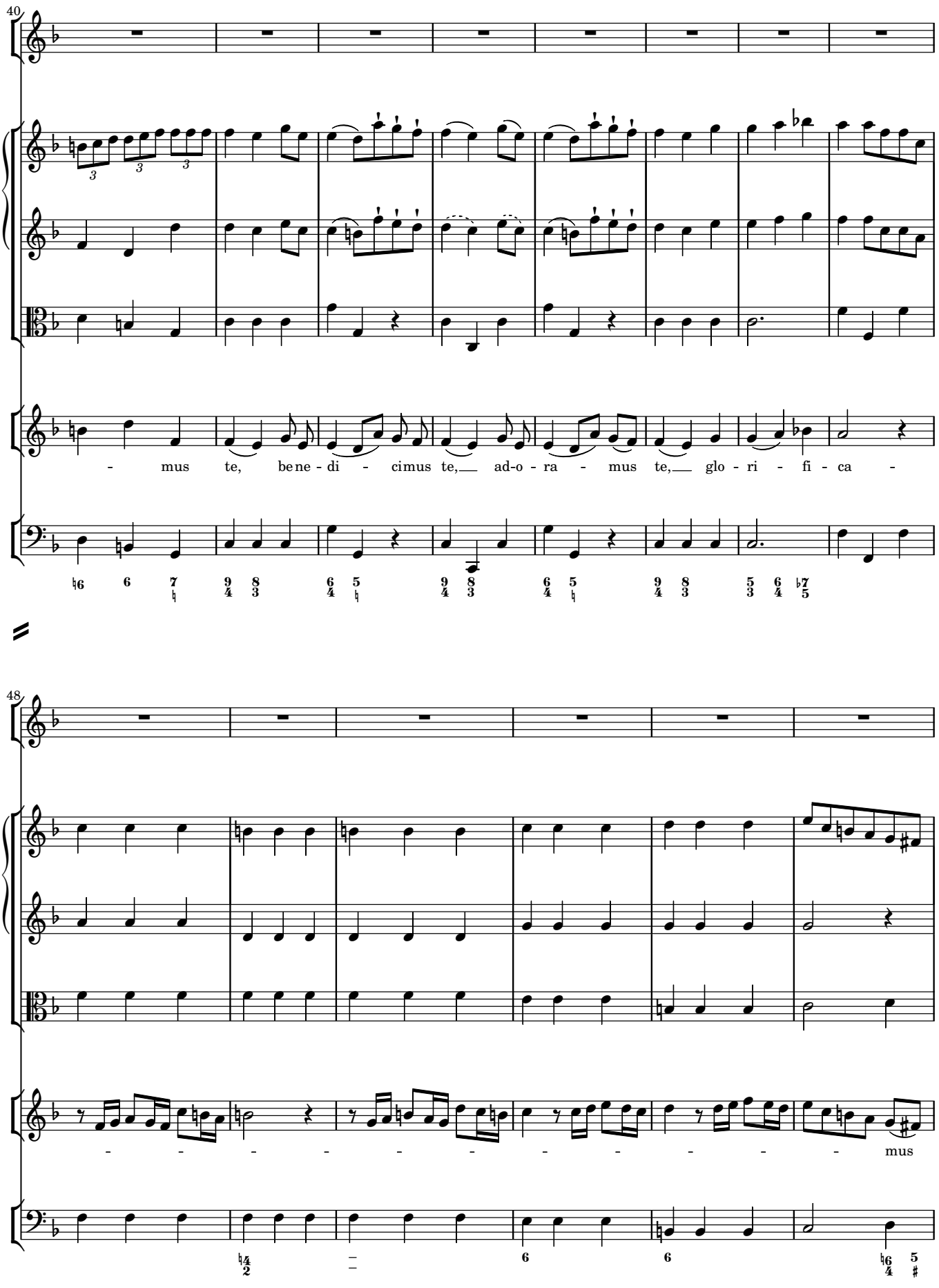
40
- mus te, be ne - di - cimus te, ad-o - ra - mus te, glo - ri - fi - ca -
48
- - - - - - - - - - - - mus

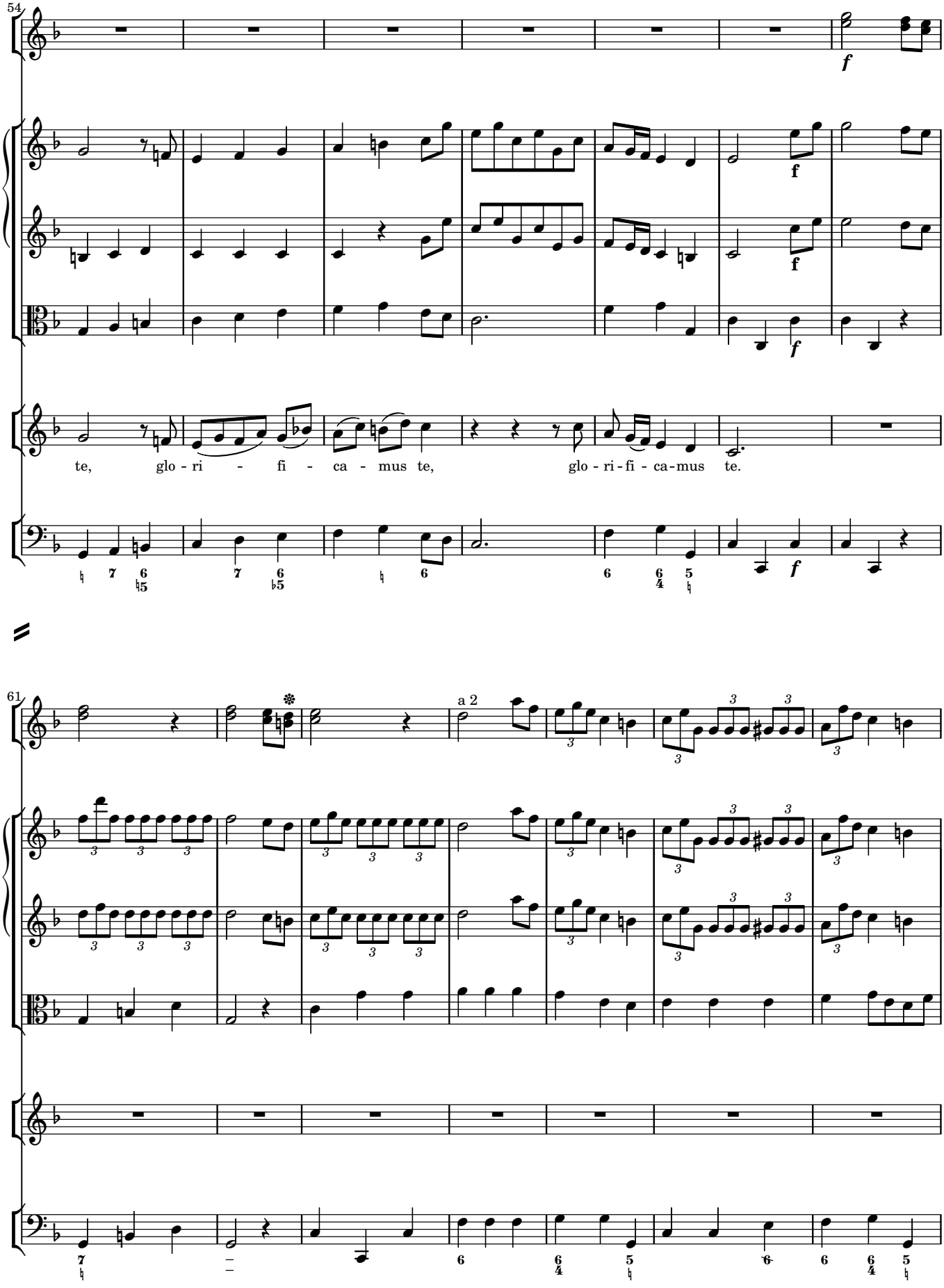
54
f
f
f
f
te, glo - ri - fi - ca - mus te, glo - ri - fi - ca - mus te.
61
a 2

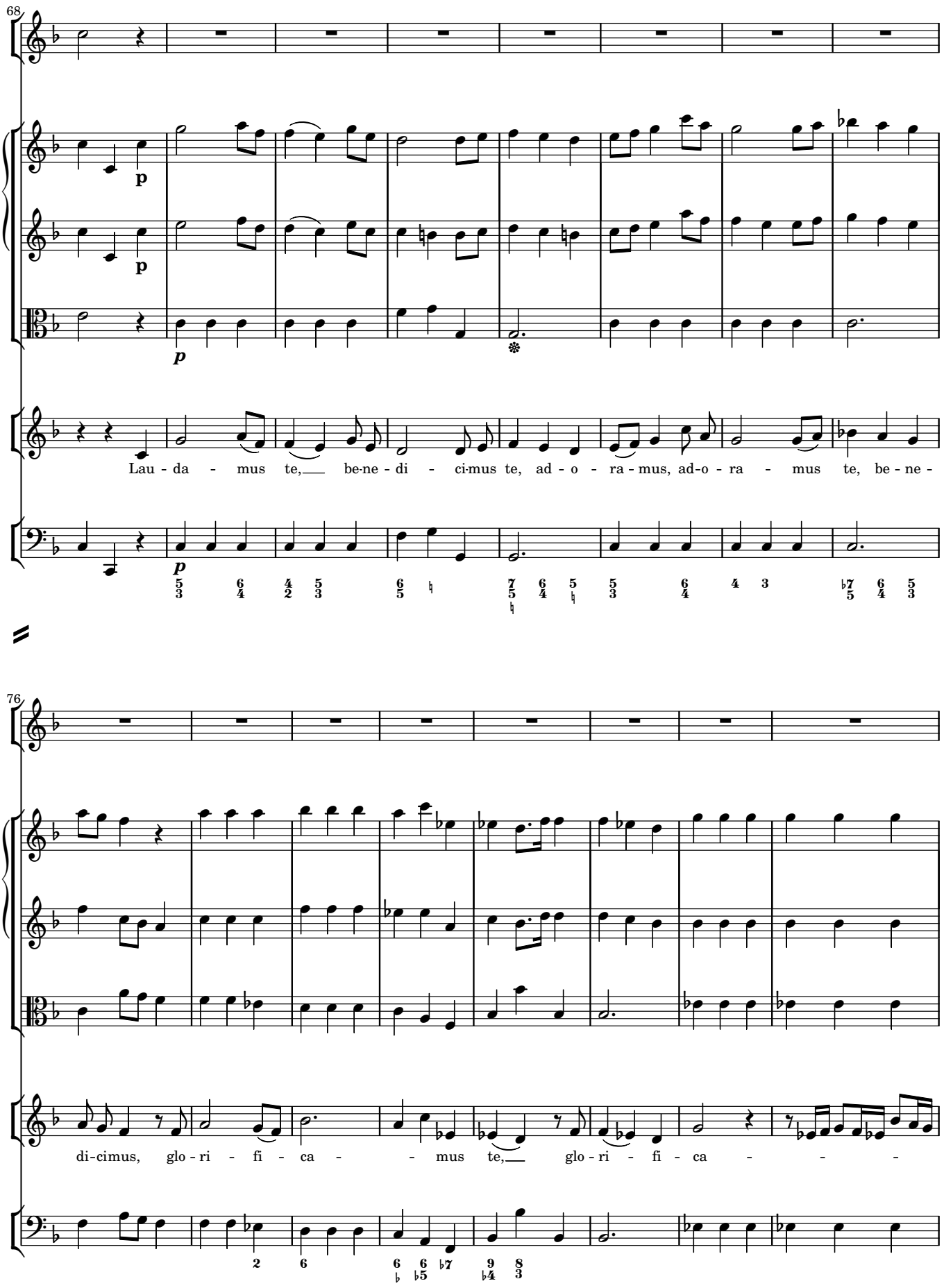
68
p
p
p
Lau - da - mus te, be-ne - di - ci-mus te, ad - o - ra - mus, ad-o - ra - mus te, be - ne -
76
di-cimus, glo - ri - fi - ca - mus te, glo - ri - fi - ca -

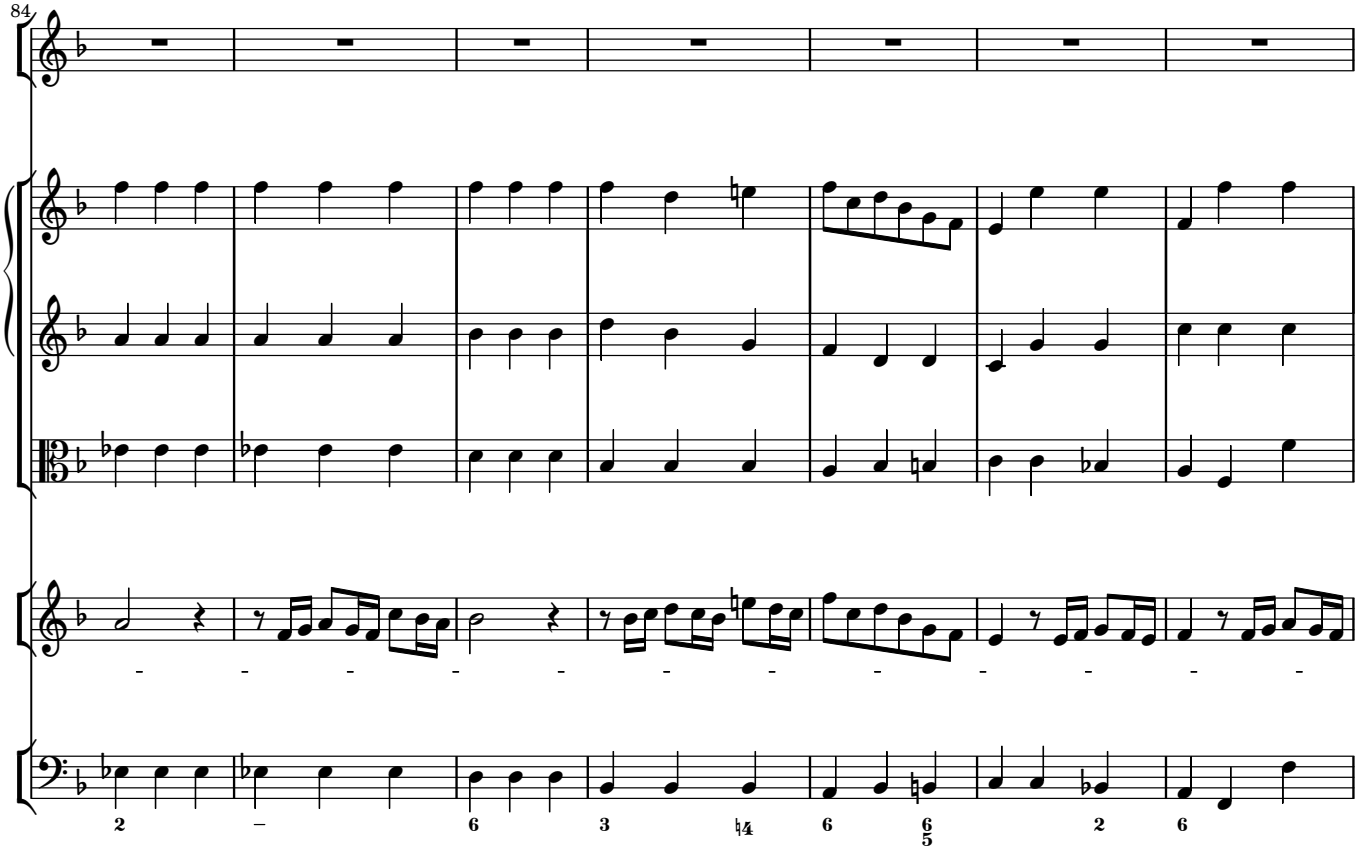

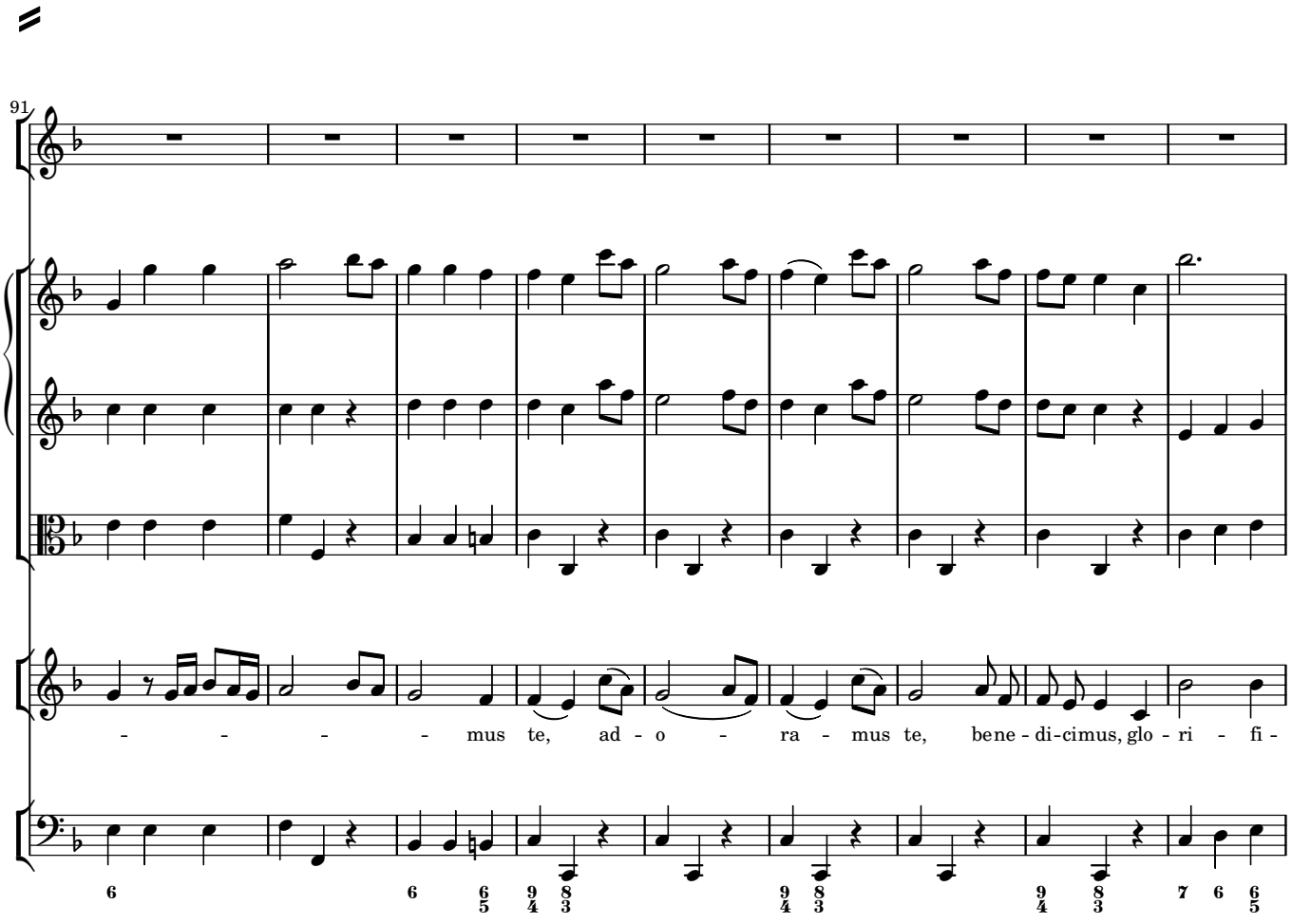
mus te, ad - o - ra - mus te, bene - di-cimus, glo - ri - fi -

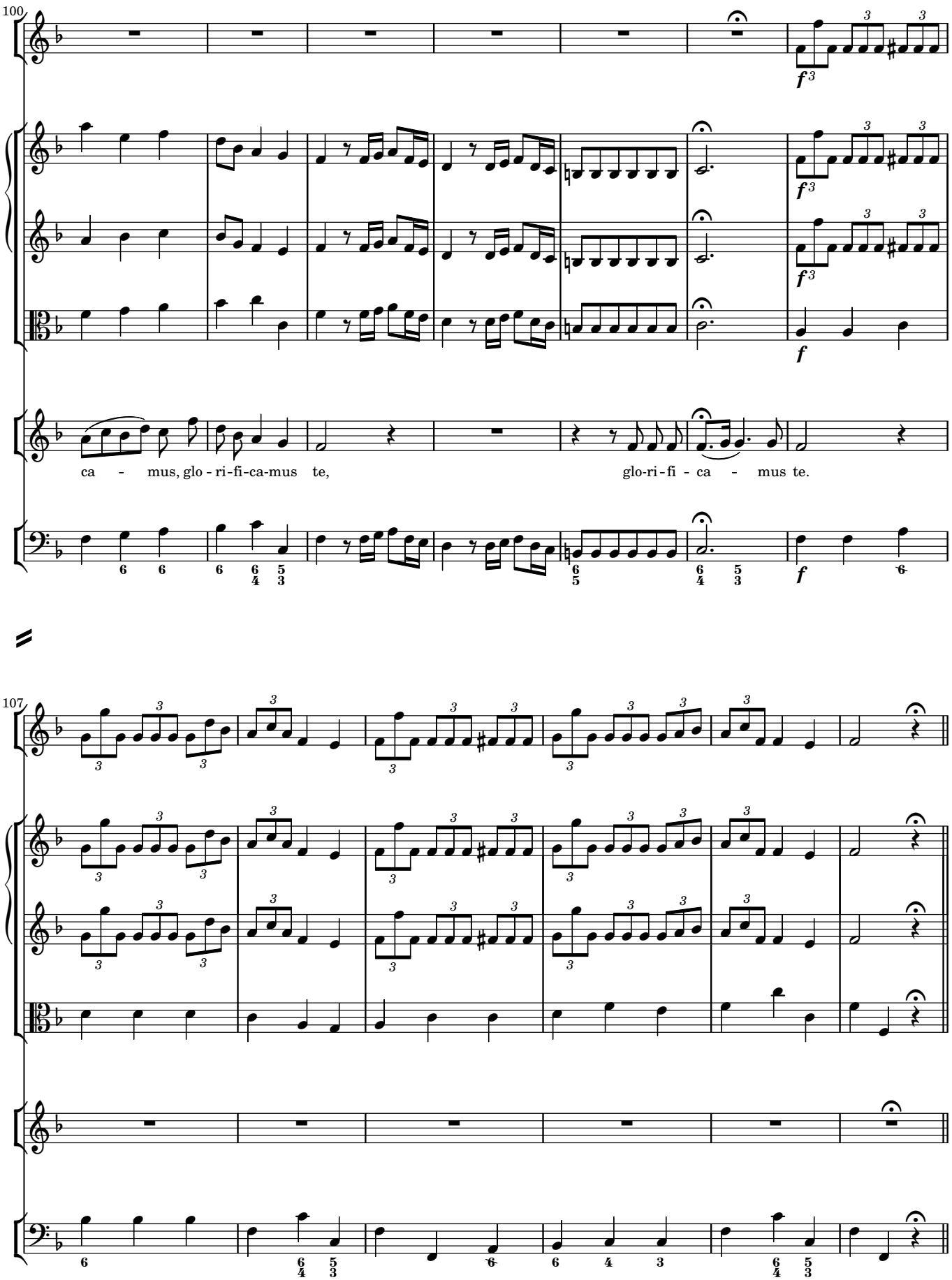
100
ca - mus, glo - ri-fi-ca-mus te,
glo-ri-fi - ca - mus te.
107

2.4 GRATIAS AGIMUS TIBI

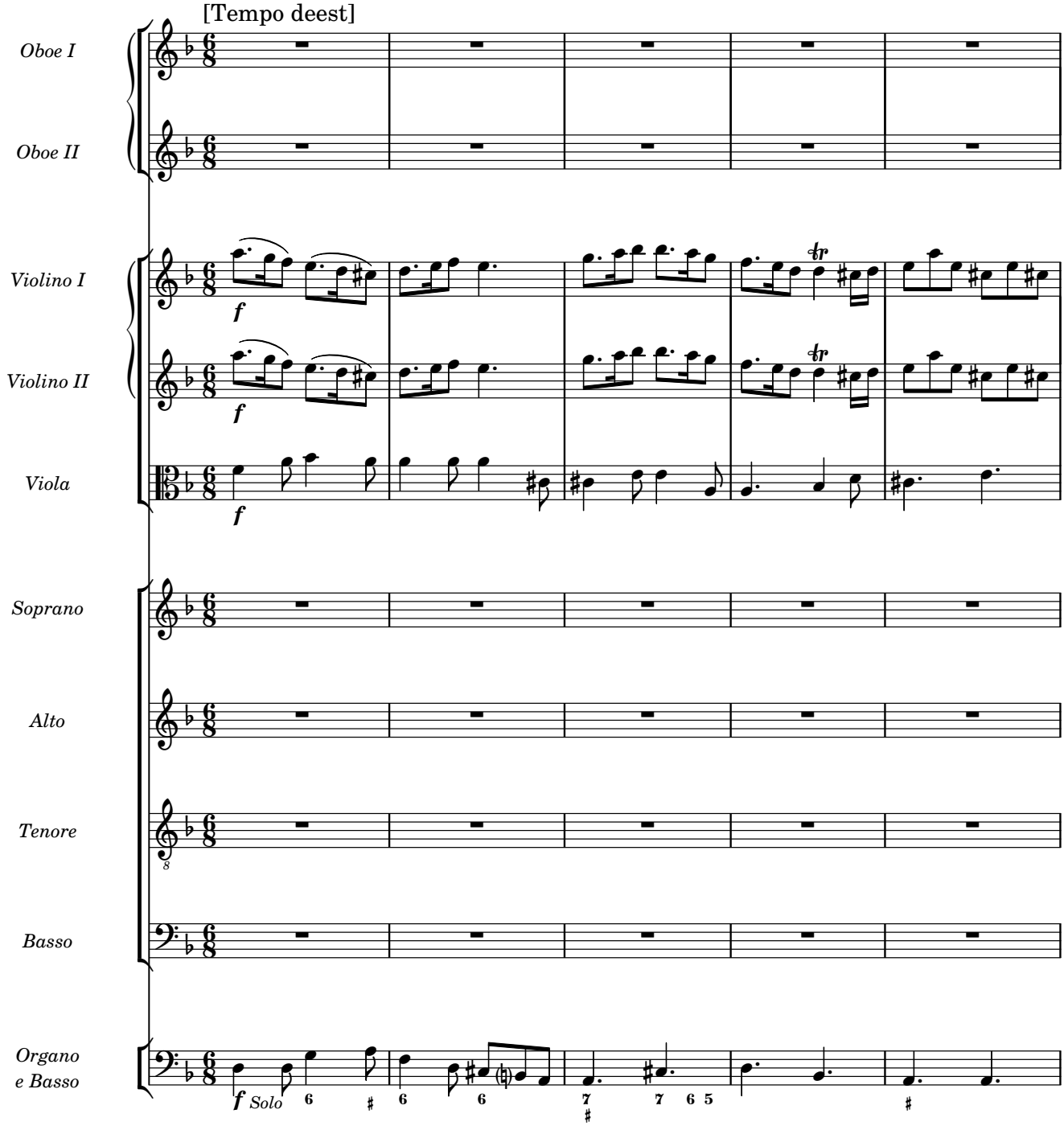

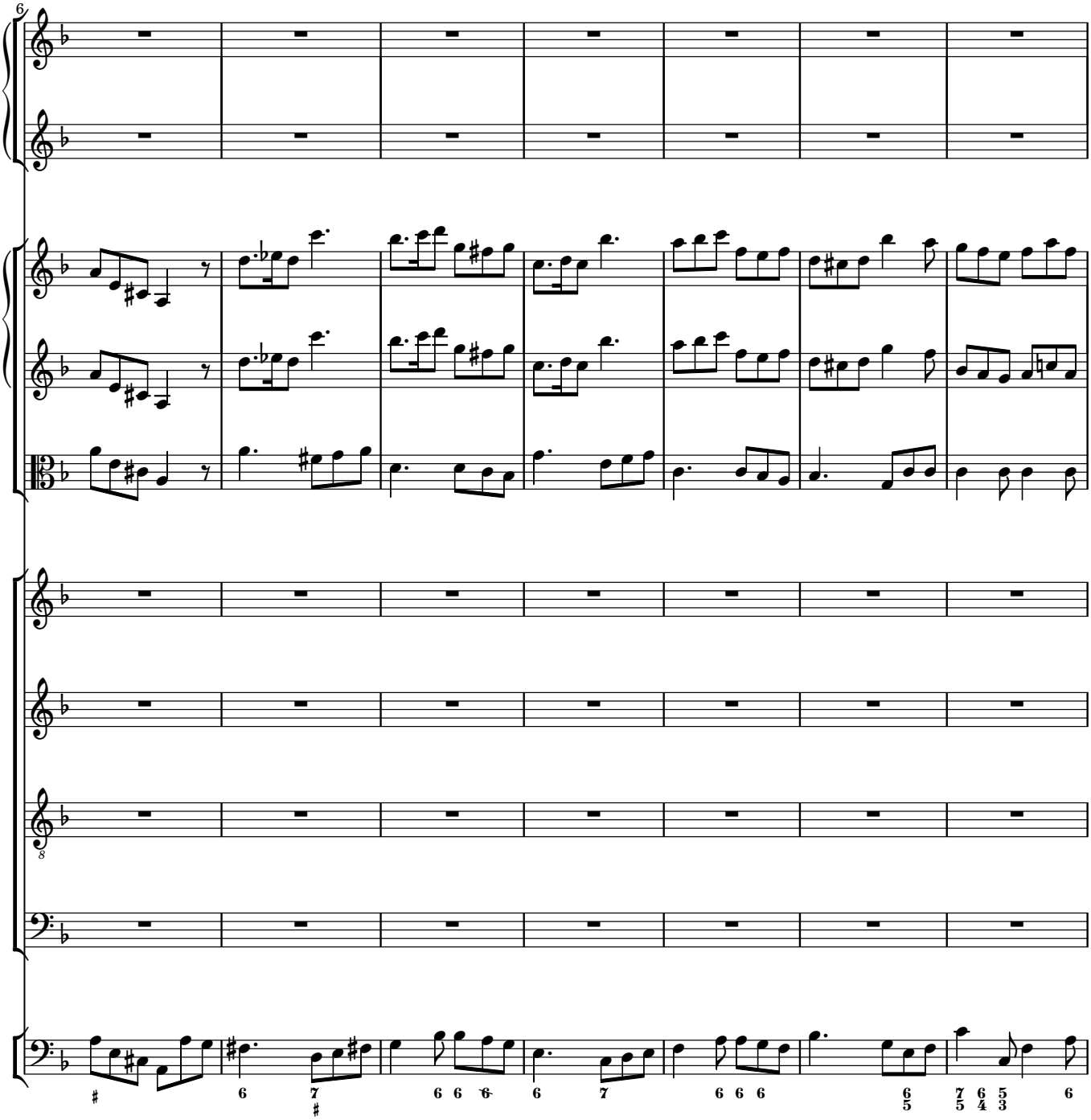
6

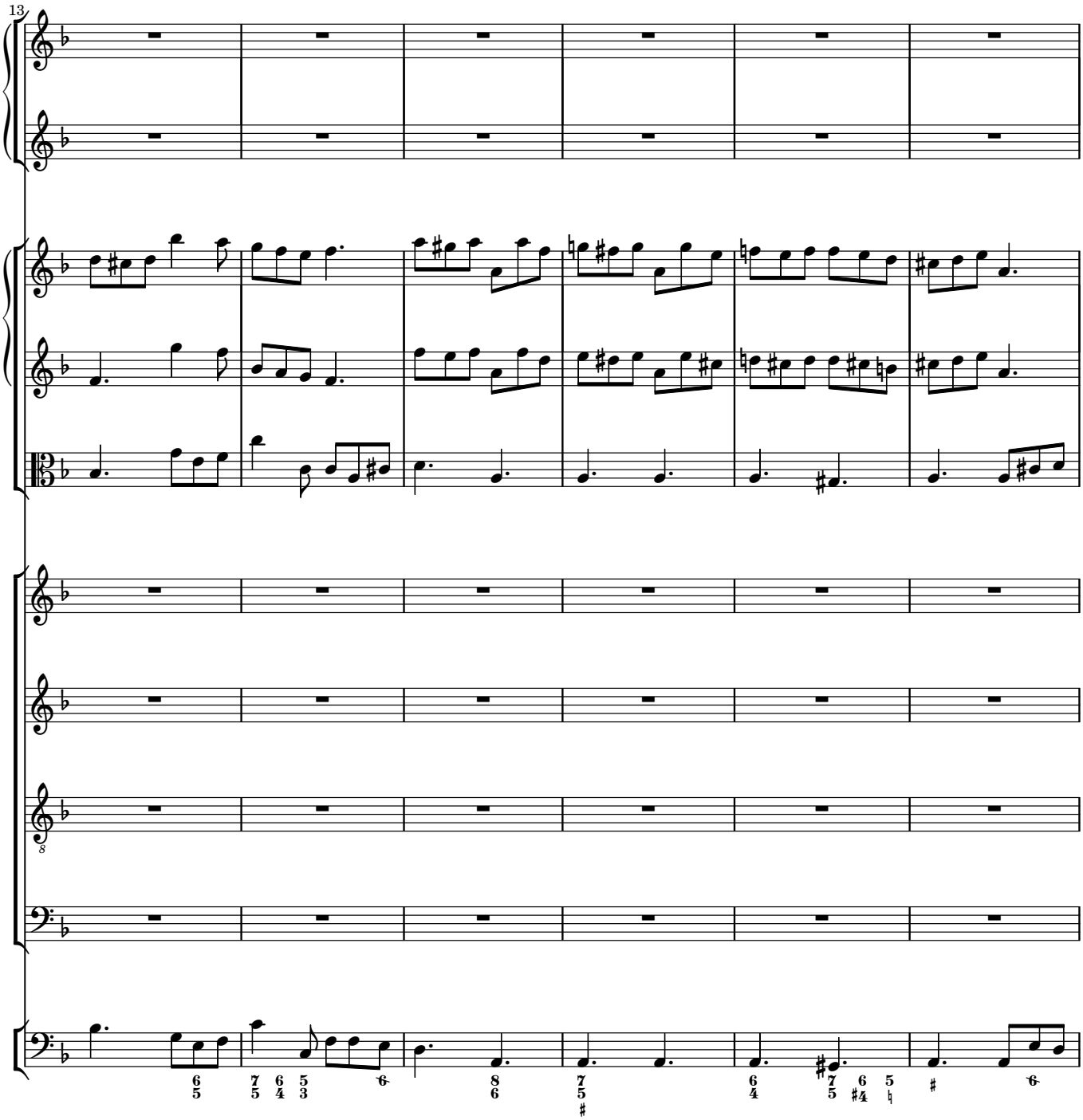
13

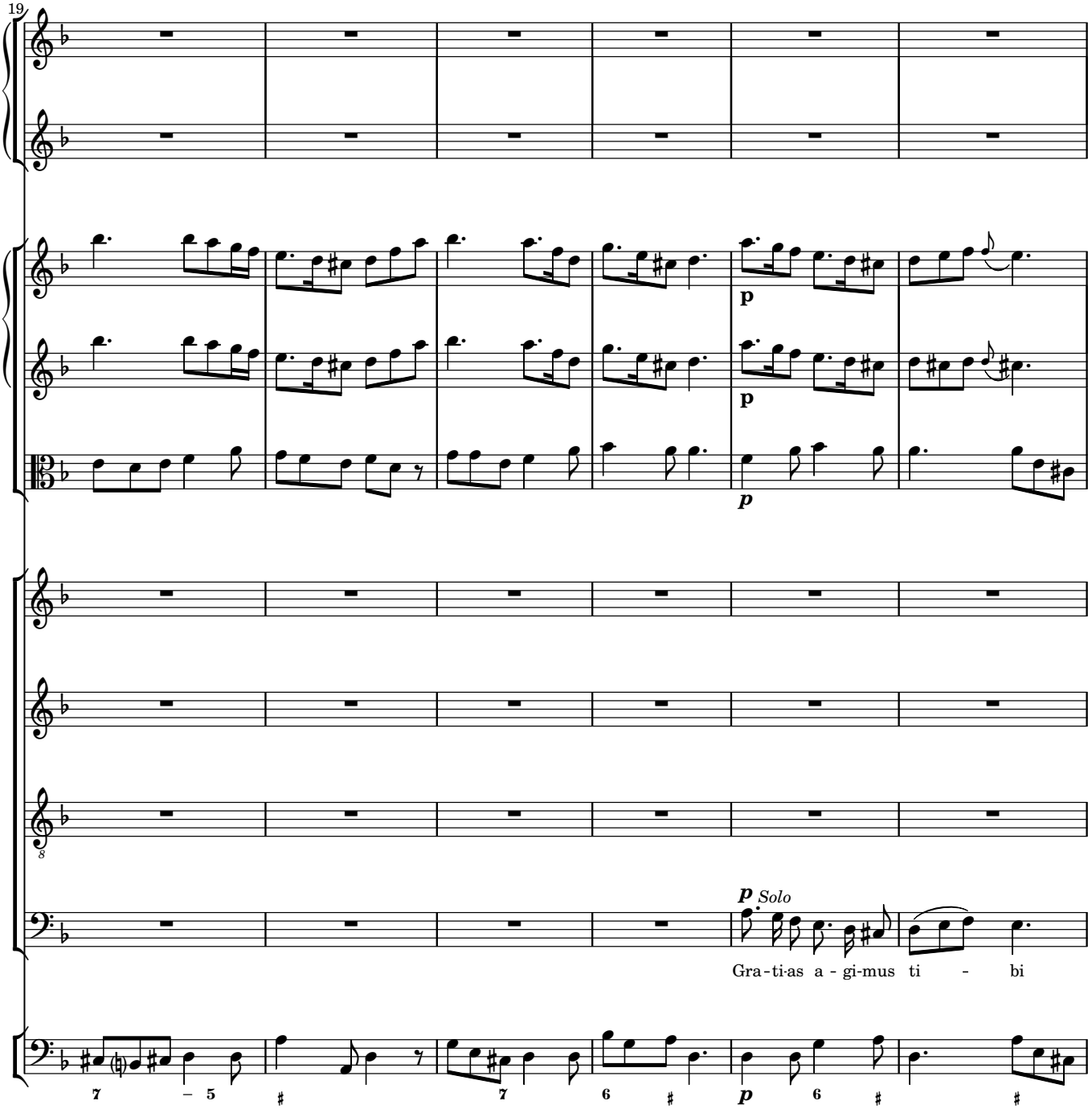
19
p
p
p
Solo
Gra-ti-as a - gi-mus ti - bi

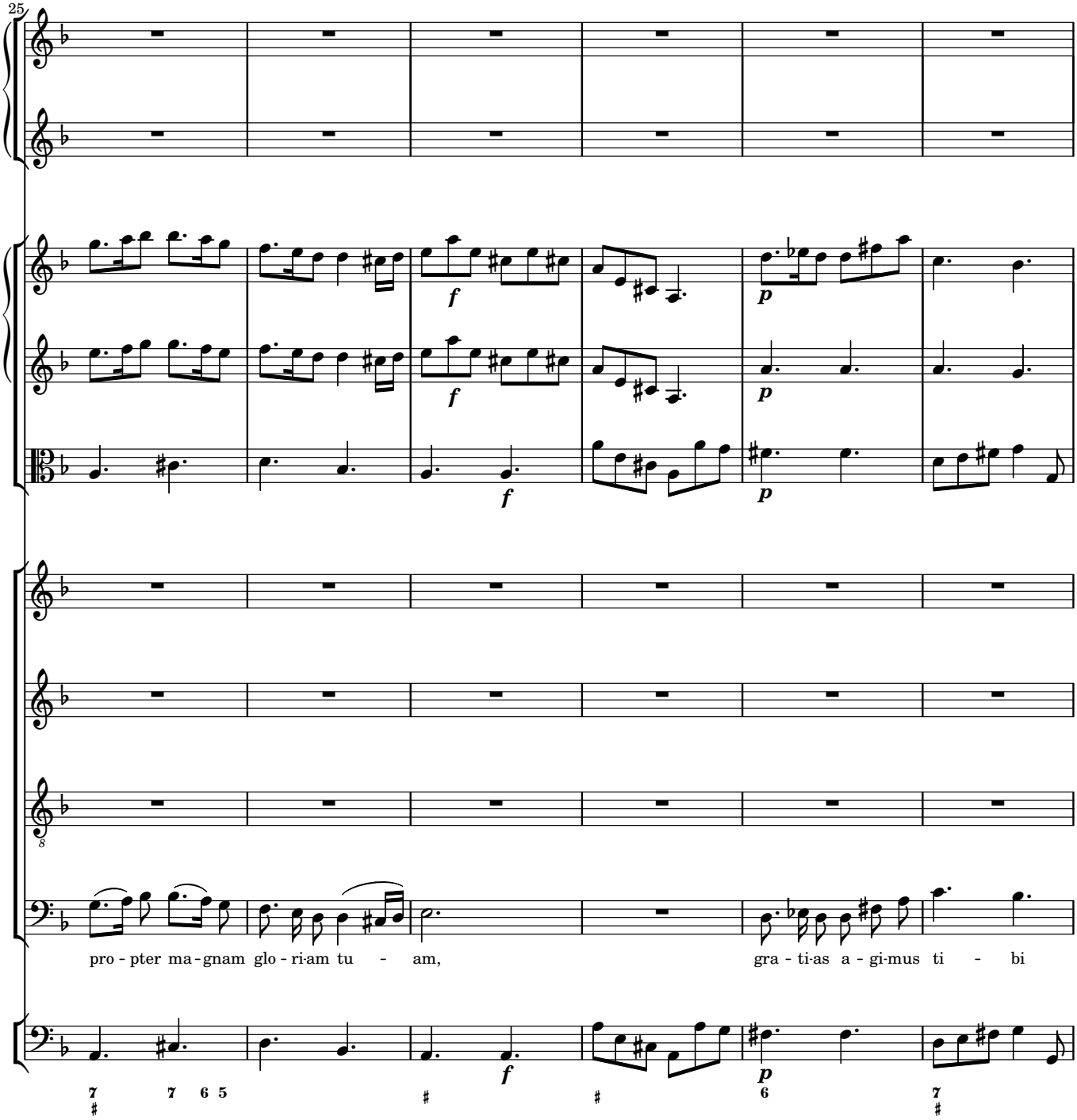
25
f
p
f
p
f
p
pro - pter ma - gnam glo - ri-am tu - am,
gra - ti-as a - gi-mus ti - bi

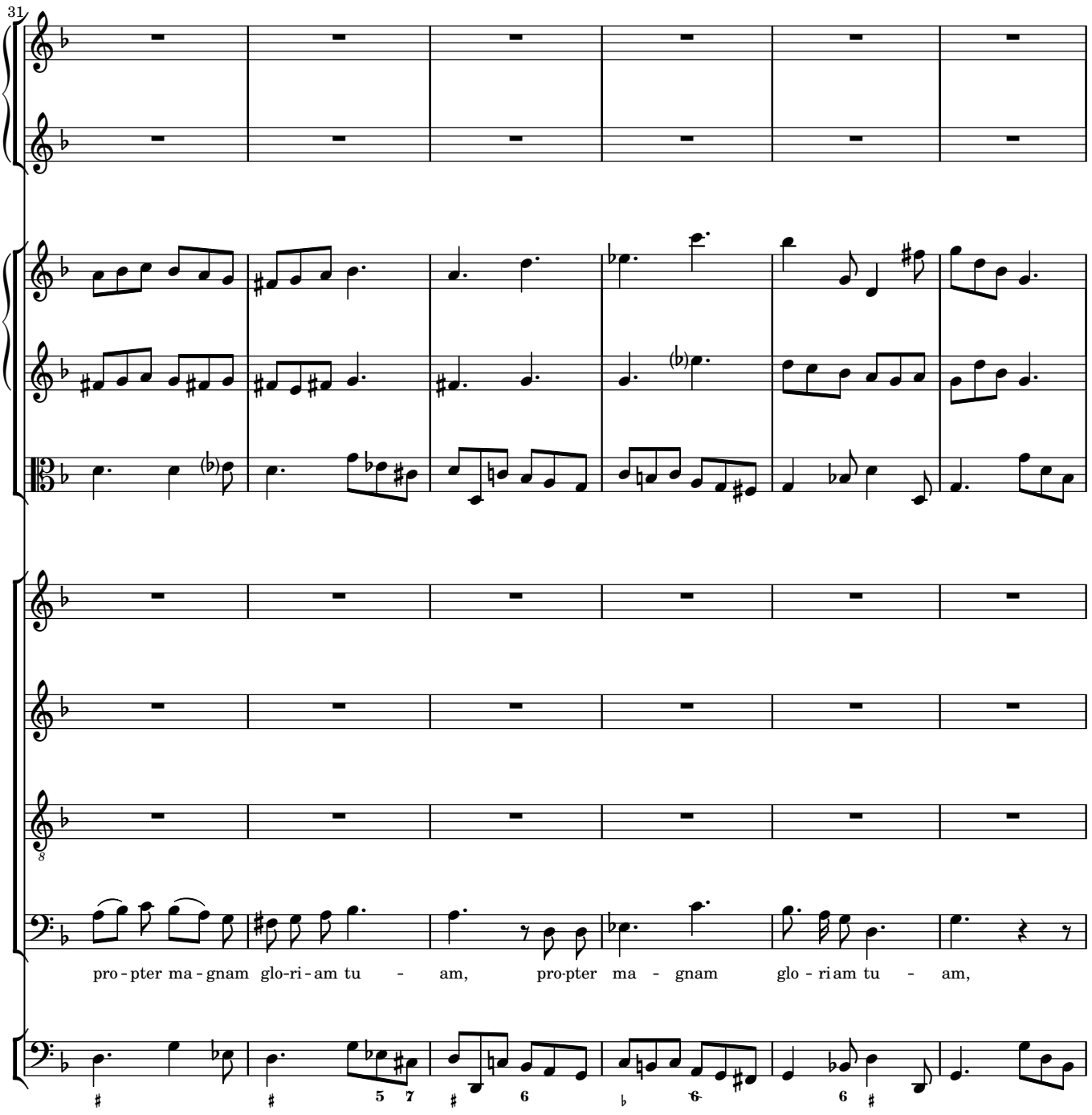
31
pro - pter ma - gnam glo-ri - am tu - am, pro-pter ma - gnam glo - ri am tu - am,

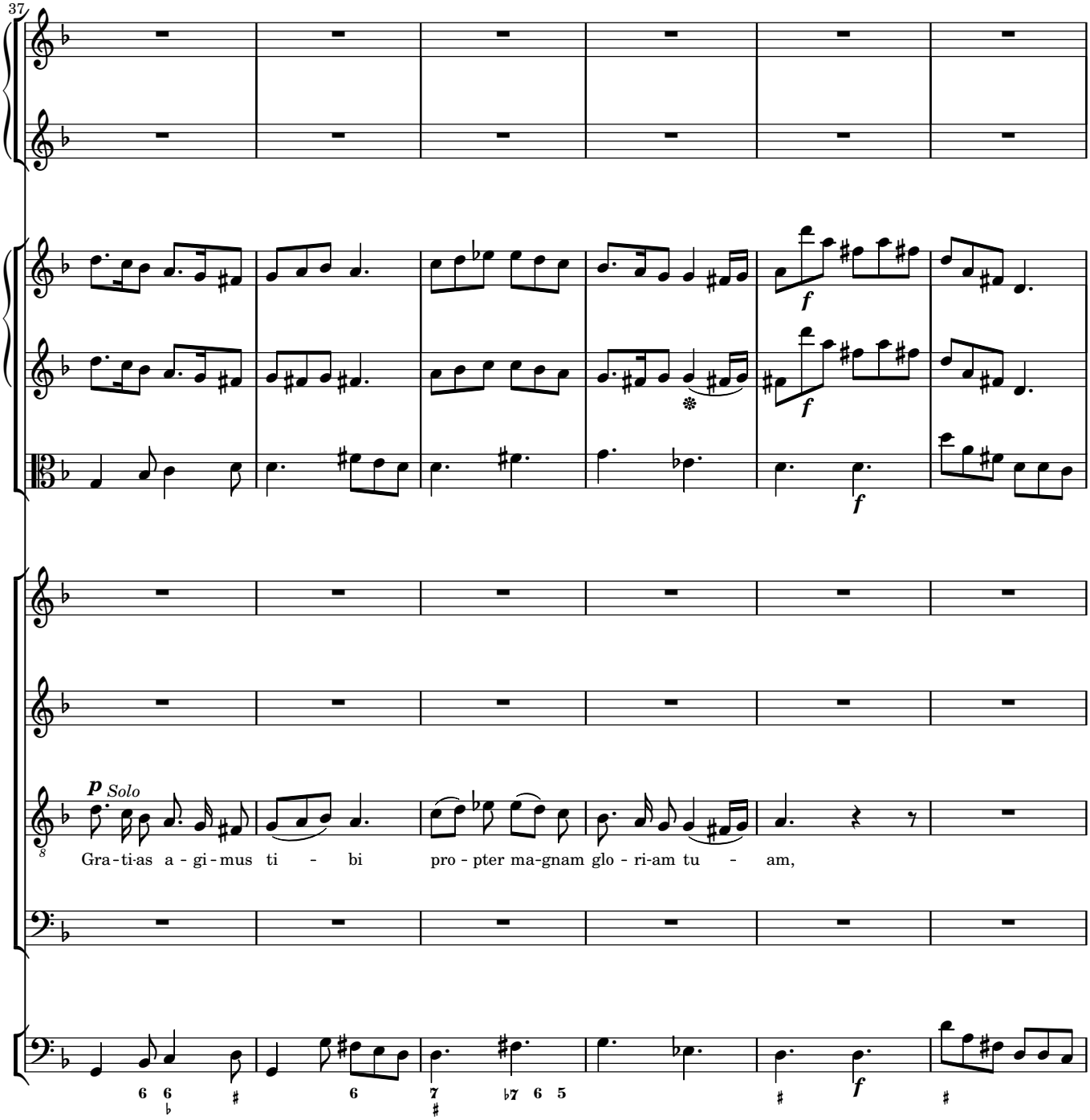
37
p Solo
Gra - ti - as a - gi - mus ti - bi pro - pter ma - gnam glo - ri - am tu - am,
f
f
f
f

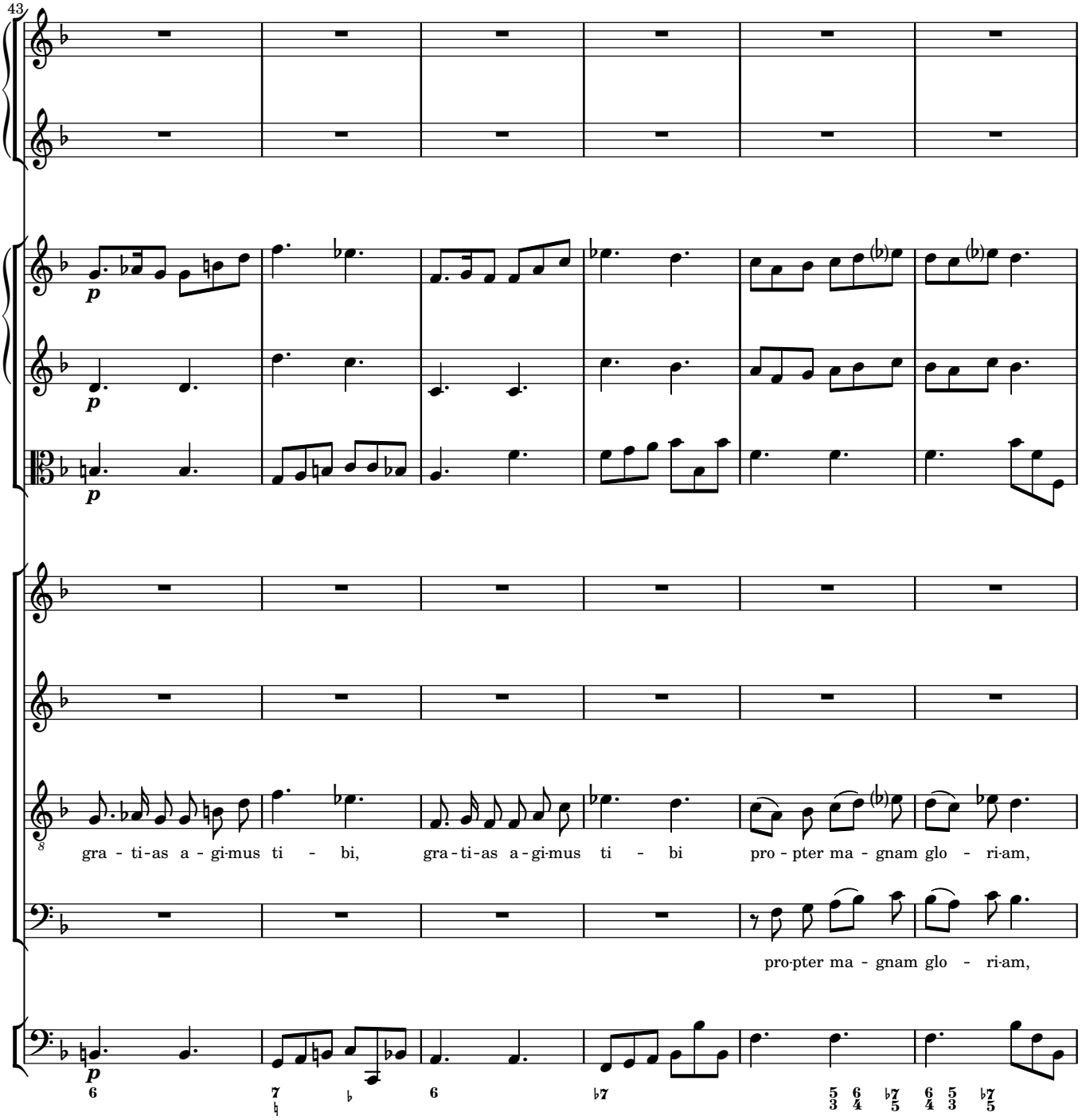
43
p
p
p
gra - ti-as a - gi-mus ti - bi, gra-ti-as a-gi-mus ti - bi pro - pter ma - gnam glo - ri-am,
pro-pter ma - gnam glo - ri-am,
p

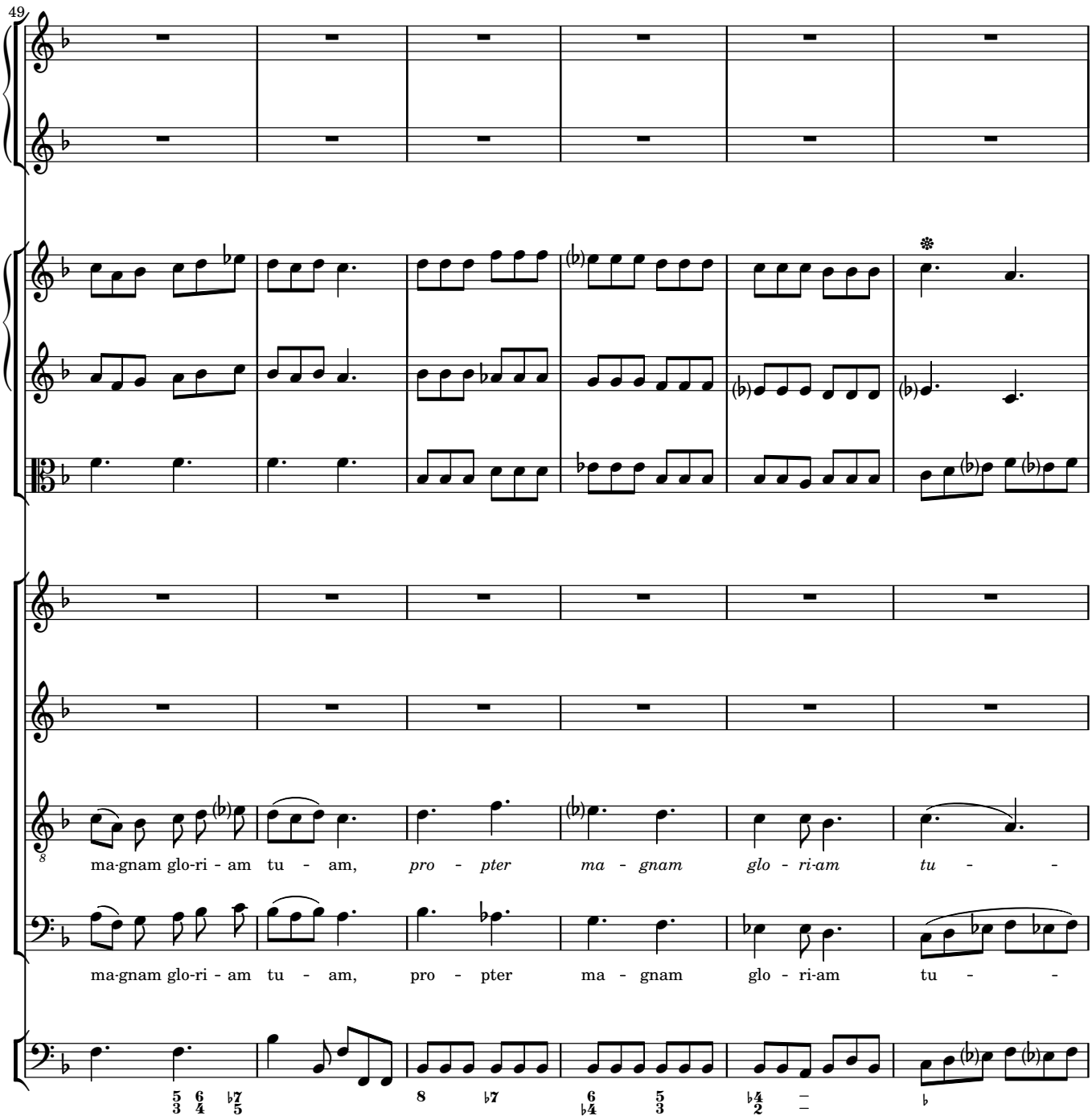
49
ma-gnam glo-ri - am tu - am, pro - pter ma - gnam glo - ri-am tu - -
ma-gnam glo-ri - am tu - am, pro - pter ma - gnam glo - ri-am tu - -

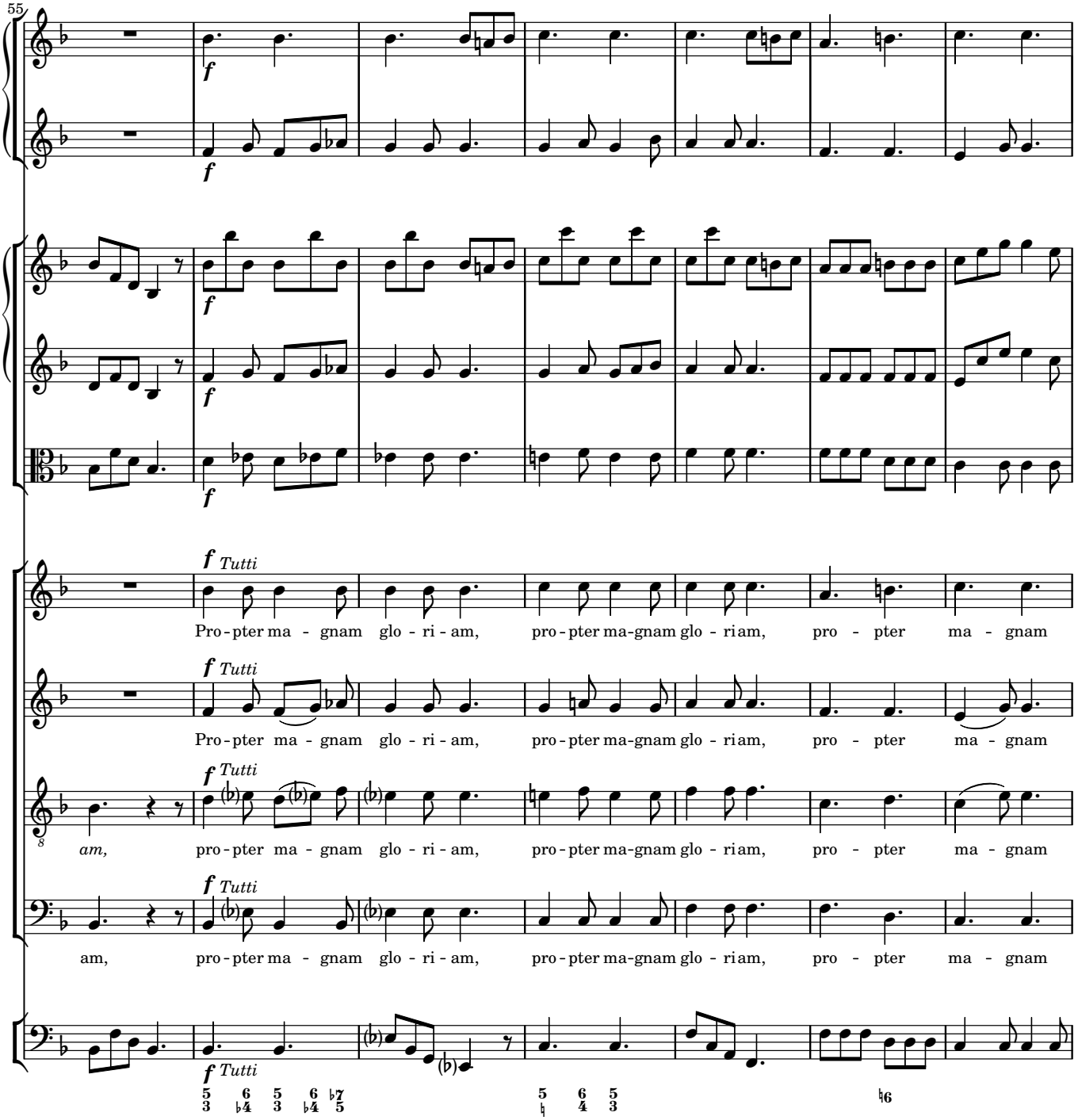
55
f
f
f
f
f
f Tutti
Pro - pter ma - gnam glo - ri - am, pro - pter ma-gnam glo - riam, pro - pter ma - gnam
f Tutti
Pro - pter ma - gnam glo - ri - am, pro - pter ma-gnam glo - riam, pro - pter ma - gnam
f Tutti
am, pro - pter ma - gnam glo - ri - am, pro - pter ma-gnam glo - riam, pro - pter ma - gnam
f Tutti
am, pro - pter ma - gnam glo - ri - am, pro - pter ma-gnam glo - riam, pro - pter ma - gnam
f Tutti

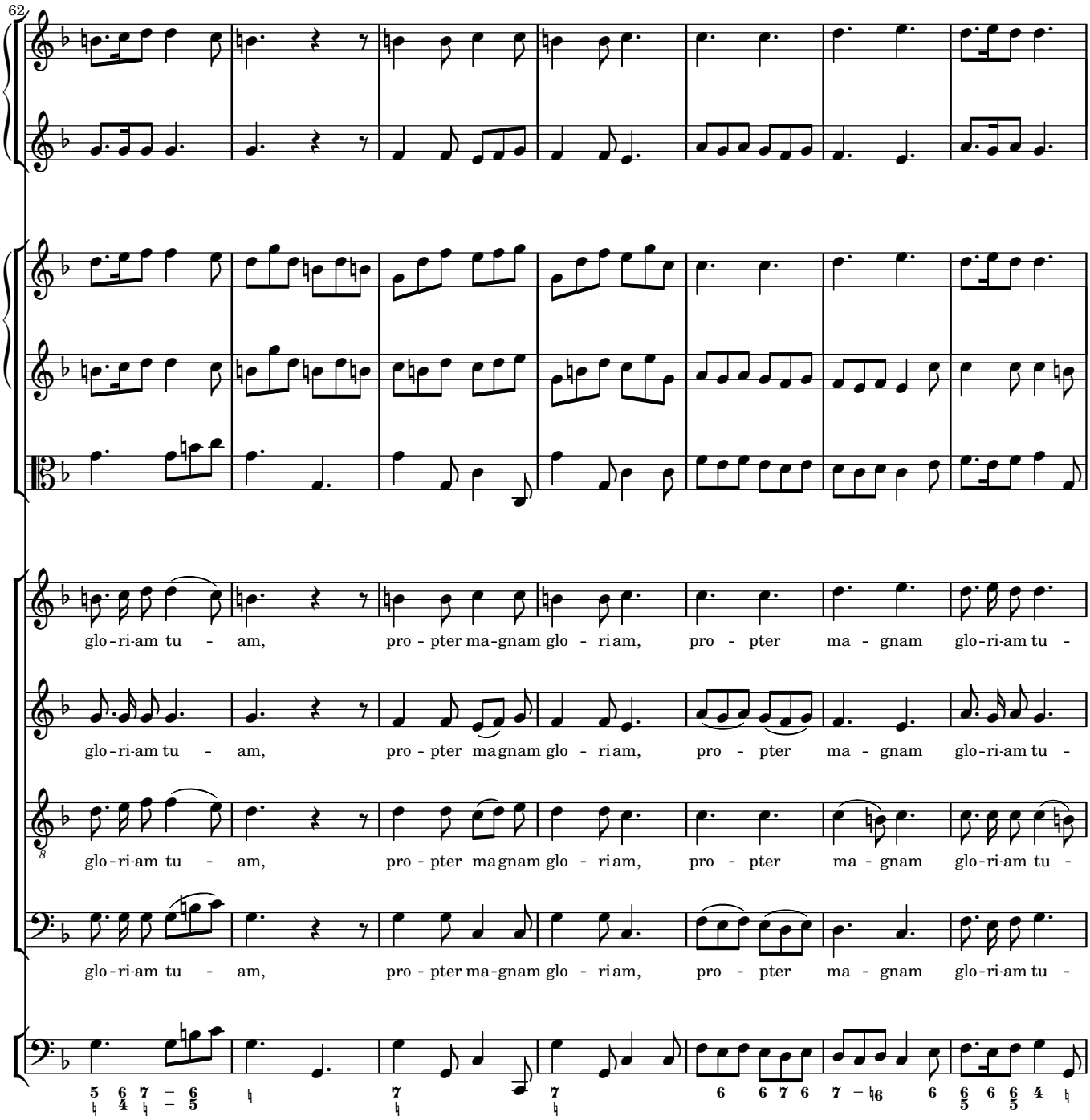
62
glo-ri-am tu - am, pro - pter ma-gnam glo - ri am, pro - pter ma - gnam glo-ri-am tu -
glo-ri-am tu - am, pro - pter ma gnam glo - ri am, pro - pter ma - gnam glo-ri-am tu -
glo-ri-am tu - am, pro - pter ma gnam glo - ri am, pro - pter ma - gnam glo-ri-am tu -
glo-ri-am tu - am, pro - pter ma-gnam glo - ri am, pro - pter ma - gnam glo-ri-am tu -

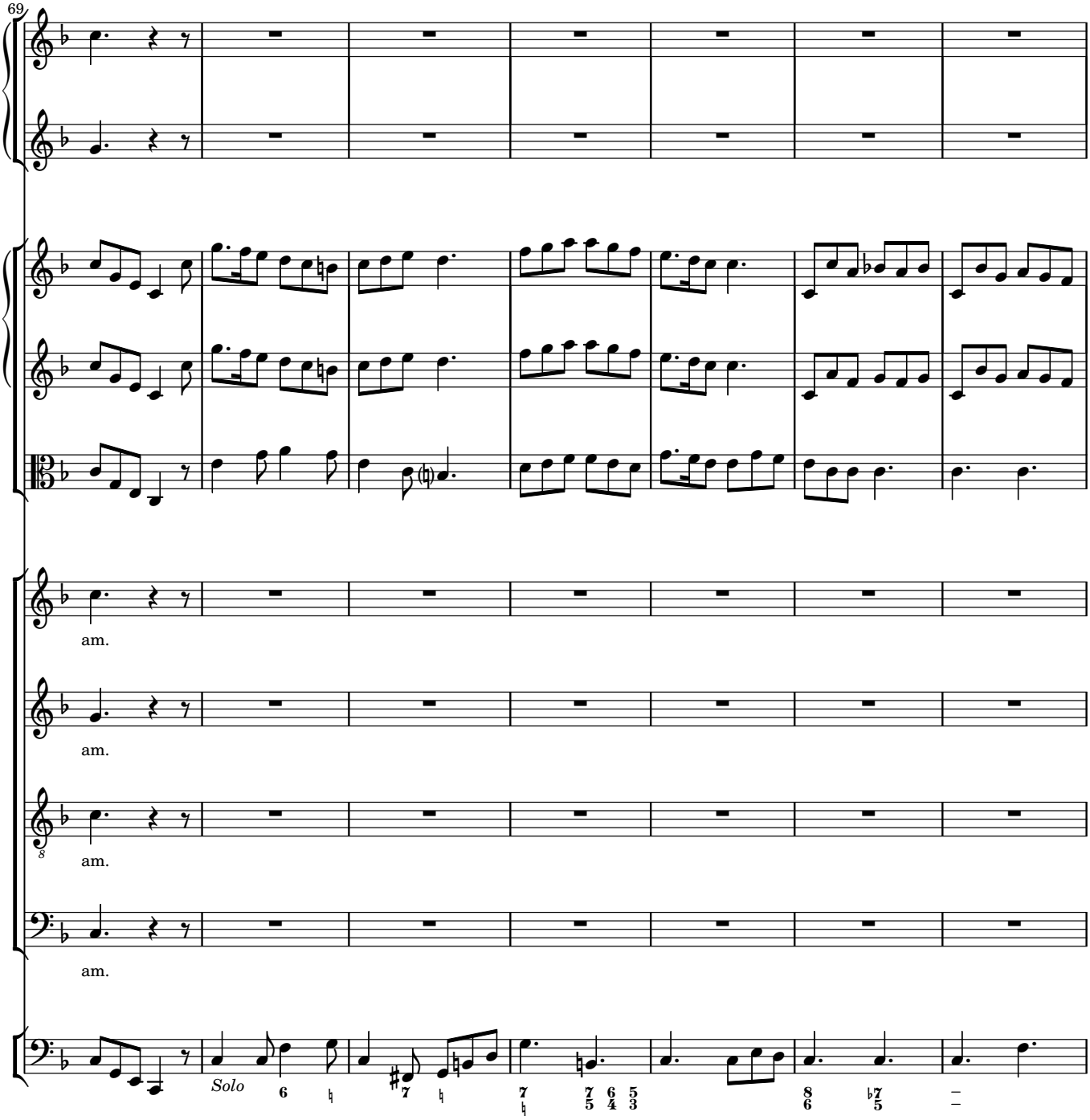
69
am.
am.
am.
am.
Solo

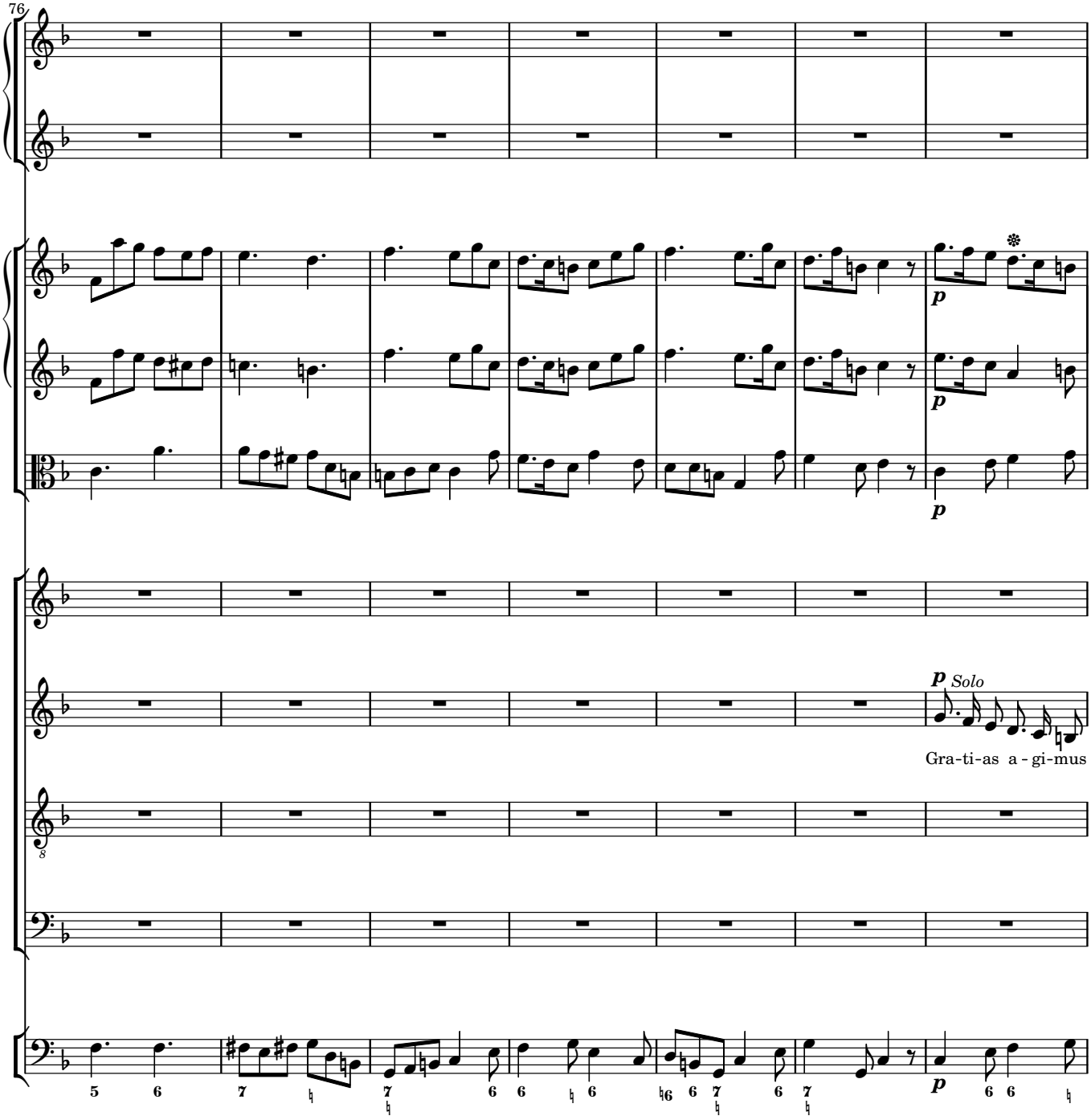
76
p
p
p
p Solo
Gra-ti-as a - gi-mus
5 6 7 7 6 6 6 6 7 6 7 6

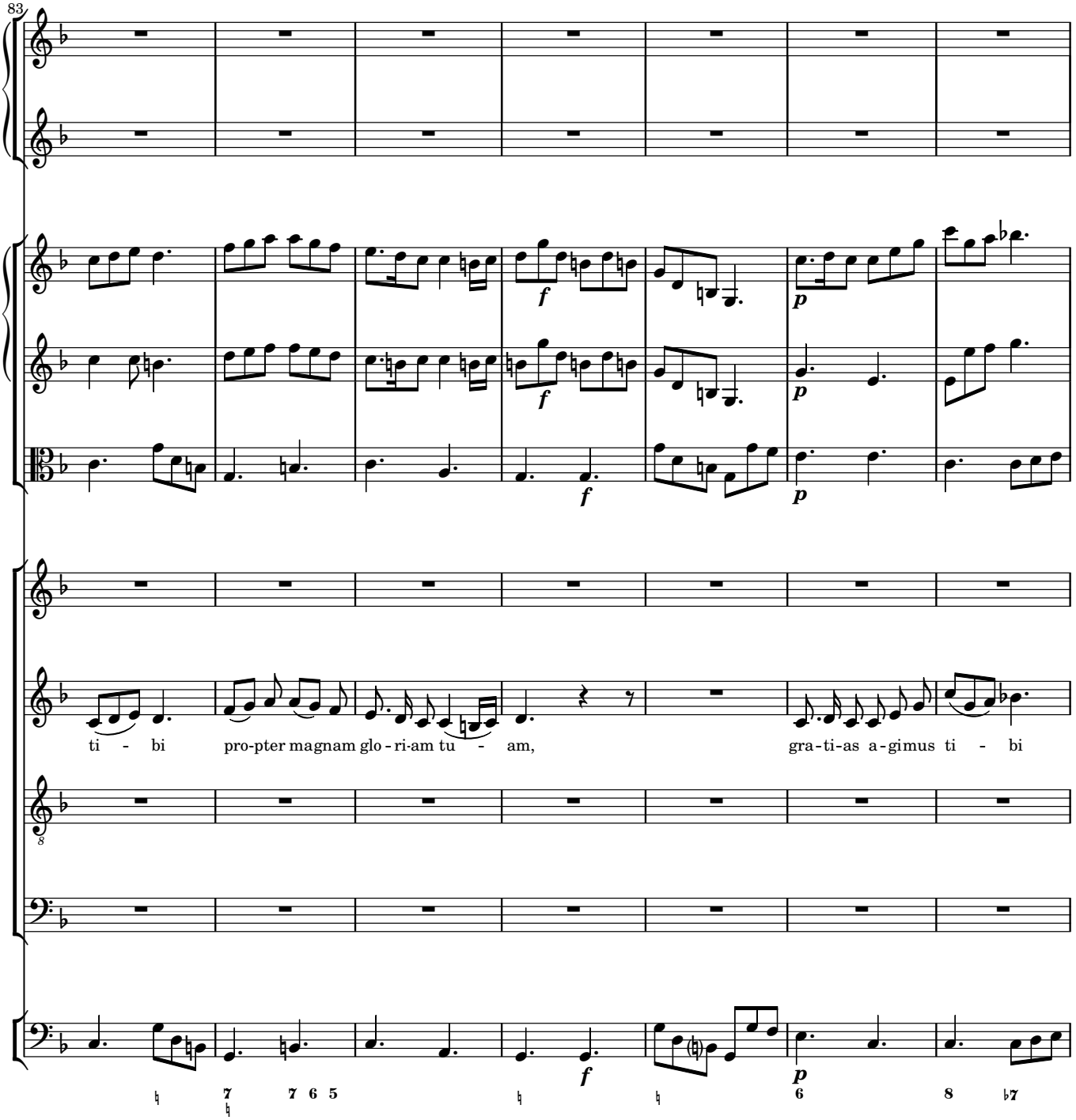
83
ti - bi pro-pter ma-gnam glo-ri-am tu - am, gra-ti-as a-gimus ti - bi

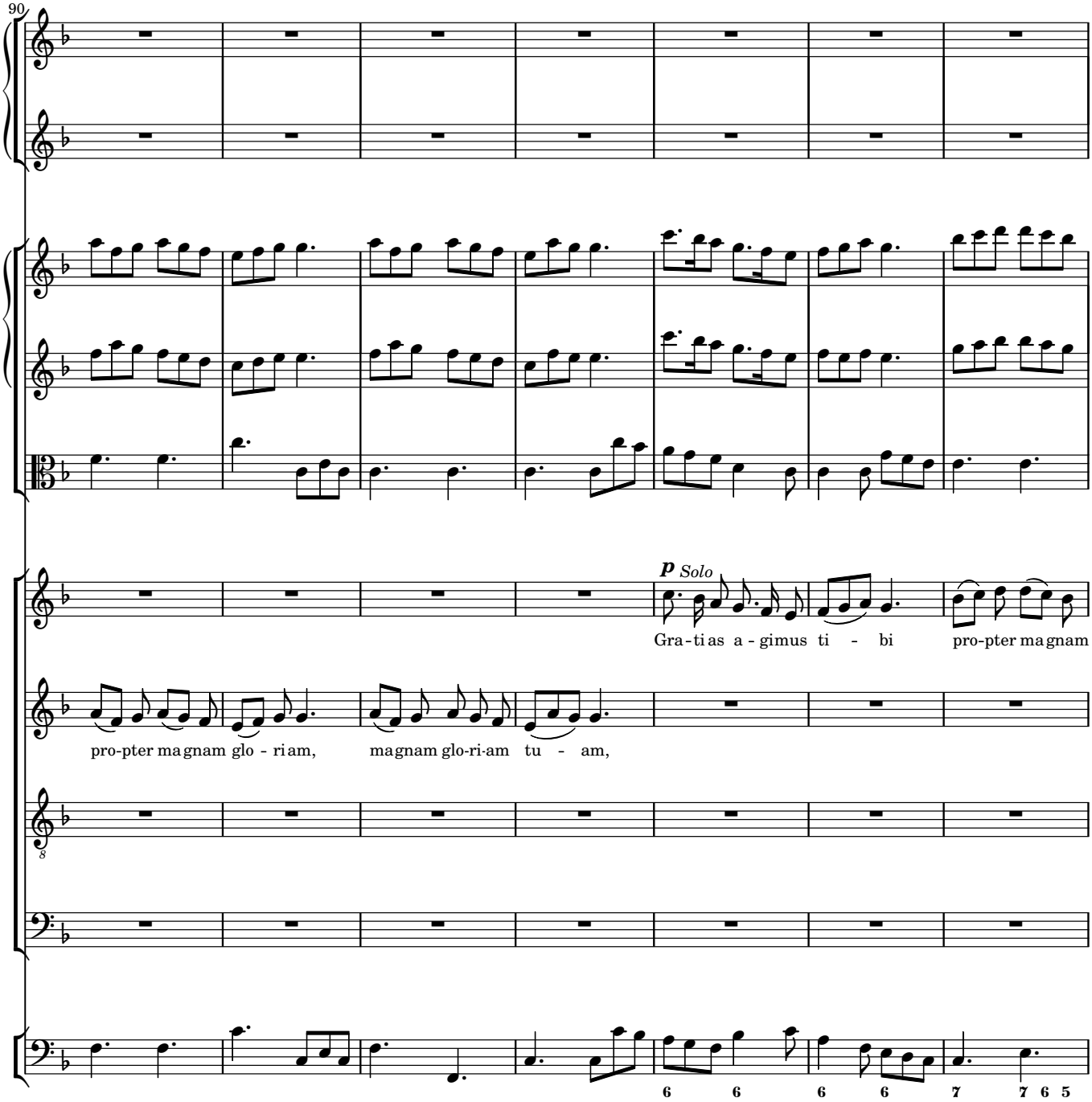
90
p Solo
Gra - ti as a - gimus ti - bi pro-pter ma gnam
pro-pter ma gnam glo - ri am, ma gnam glo-ri-am tu - am,
6 6 6 6 7 7 6 5

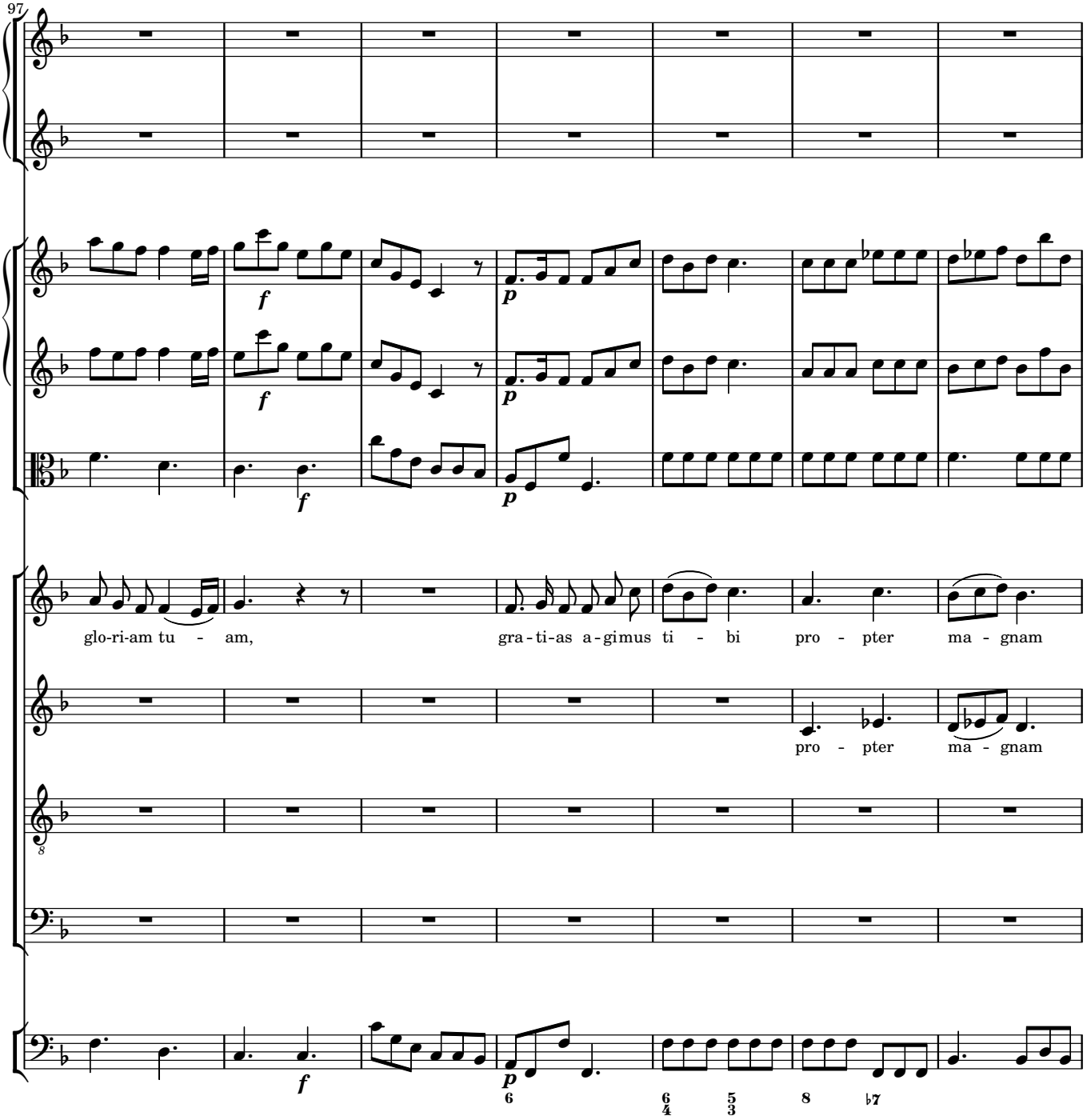
97
glo-ri-am tu - am,
gra-ti-as a-gimus ti - bi
pro - pter
ma - gnam
pro - pter
ma - gnam

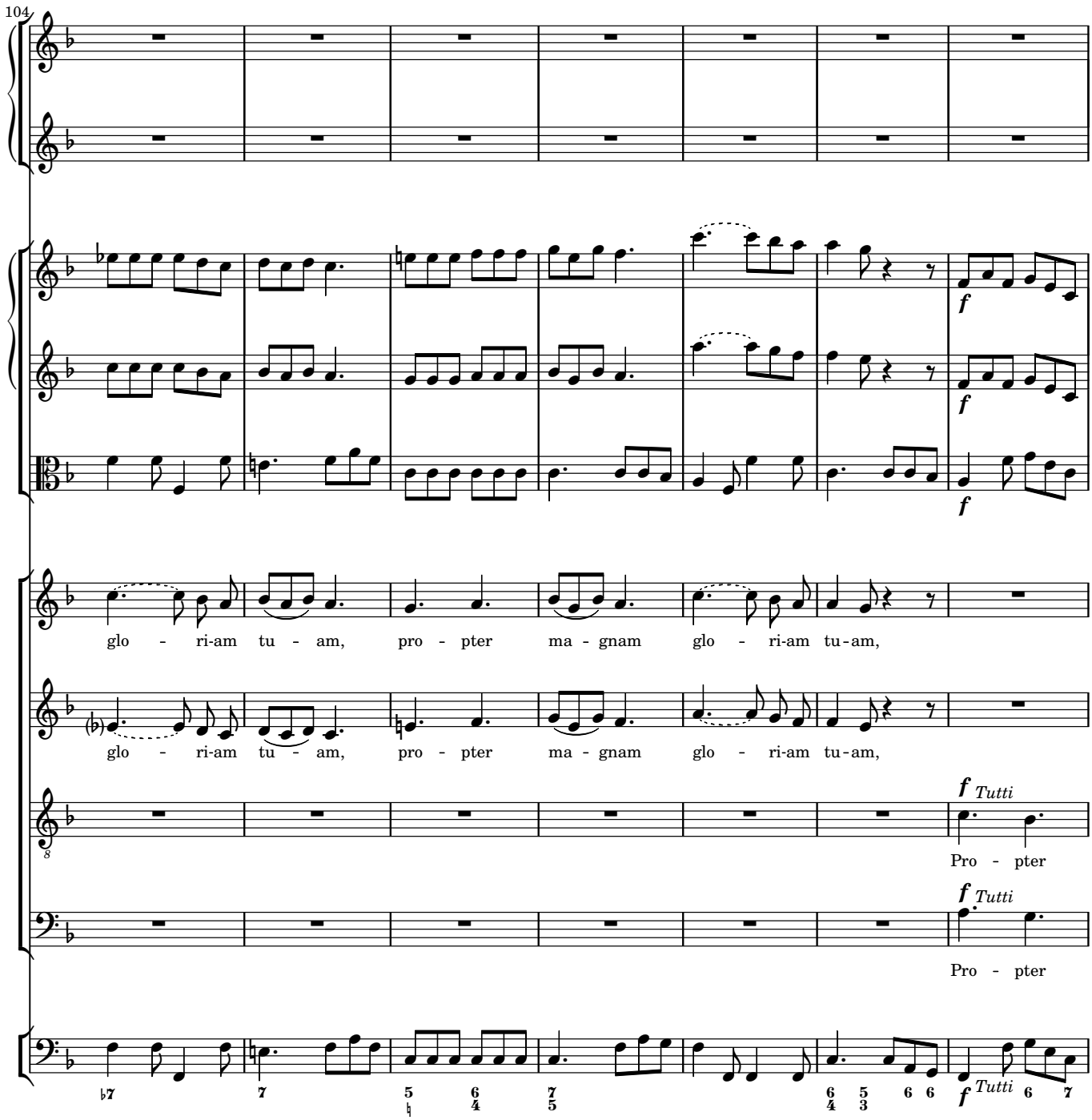
104
glo - ri-am tu - am, pro - pter ma - gnam glo - ri-am tu-am,
glo - ri-am tu - am, pro - pter ma - gnam glo - ri-am tu-am,
f Tutti
Pro - pter
f Tutti
Pro - pter
f Tutti

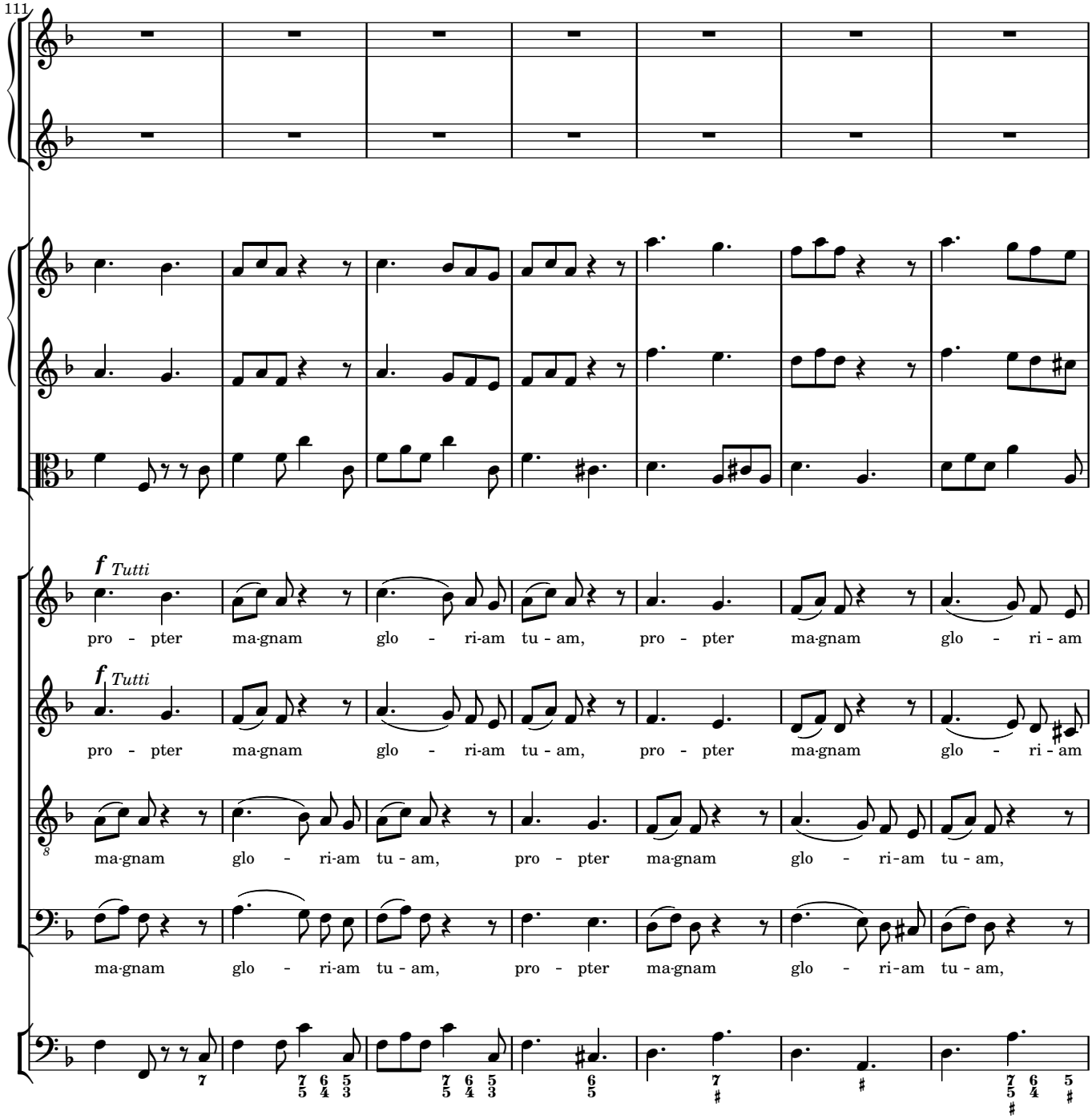
111
f Tutti
pro - pter ma-gnam glo - ri-am tu - am, pro - pter ma-gnam glo - ri - am
f Tutti
pro - pter ma-gnam glo - ri-am tu - am, pro - pter ma-gnam glo - ri - am
ma-gnam glo - ri-am tu - am, pro - pter ma-gnam glo - ri-am tu - am,
ma-gnam glo - ri-am tu - am, pro - pter ma-gnam glo - ri-am tu - am,

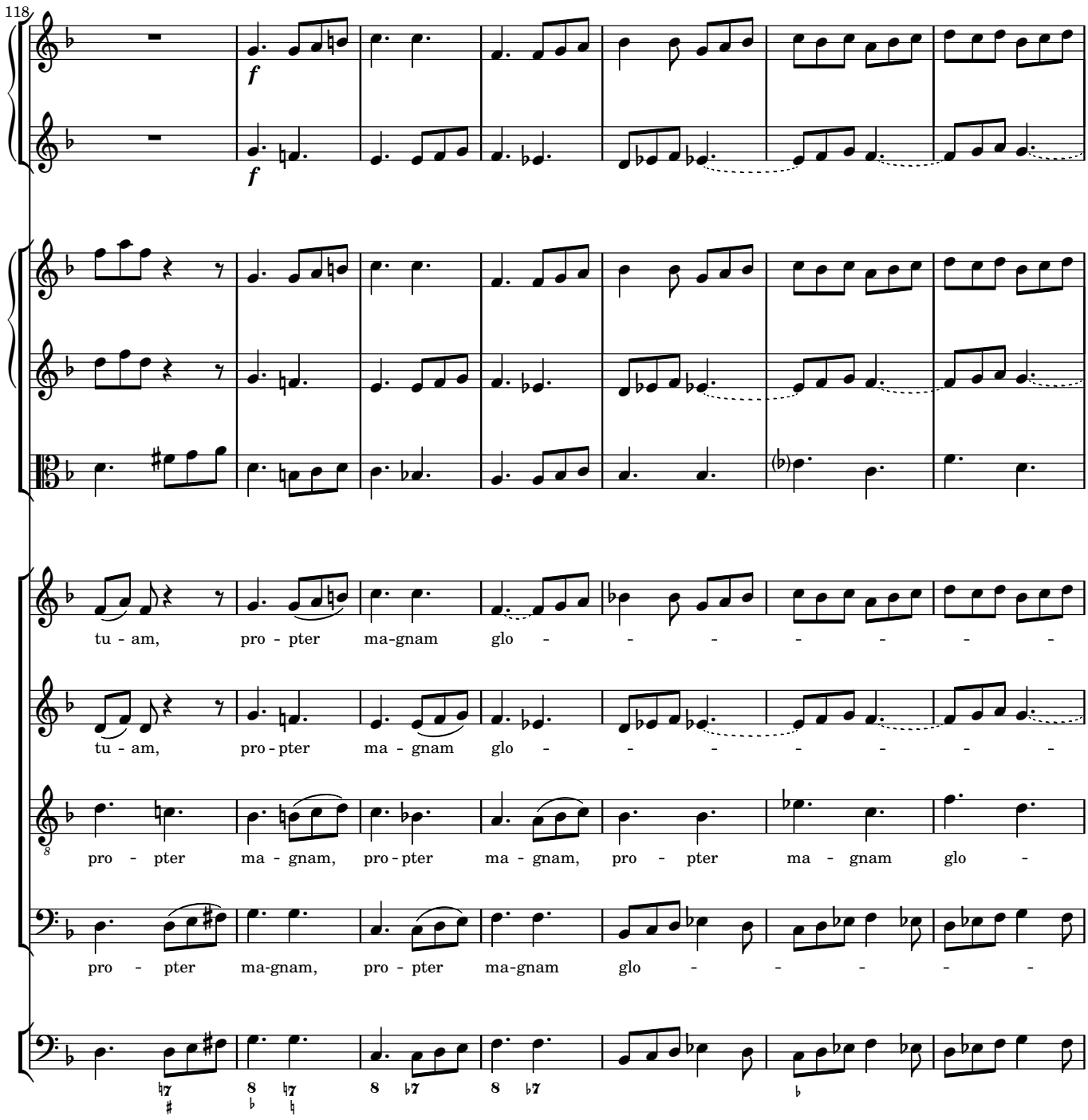
118
f
f
tu - am, pro - pter ma-gnam glo - - - - - - -
tu - am, pro - pter ma - gnam glo - - - - - - -
pro - pter ma - gnam, pro - pter ma - gnam, pro - pter ma - gnam glo -
pro - pter ma-gnam, pro - pter ma-gnam glo - - - - -

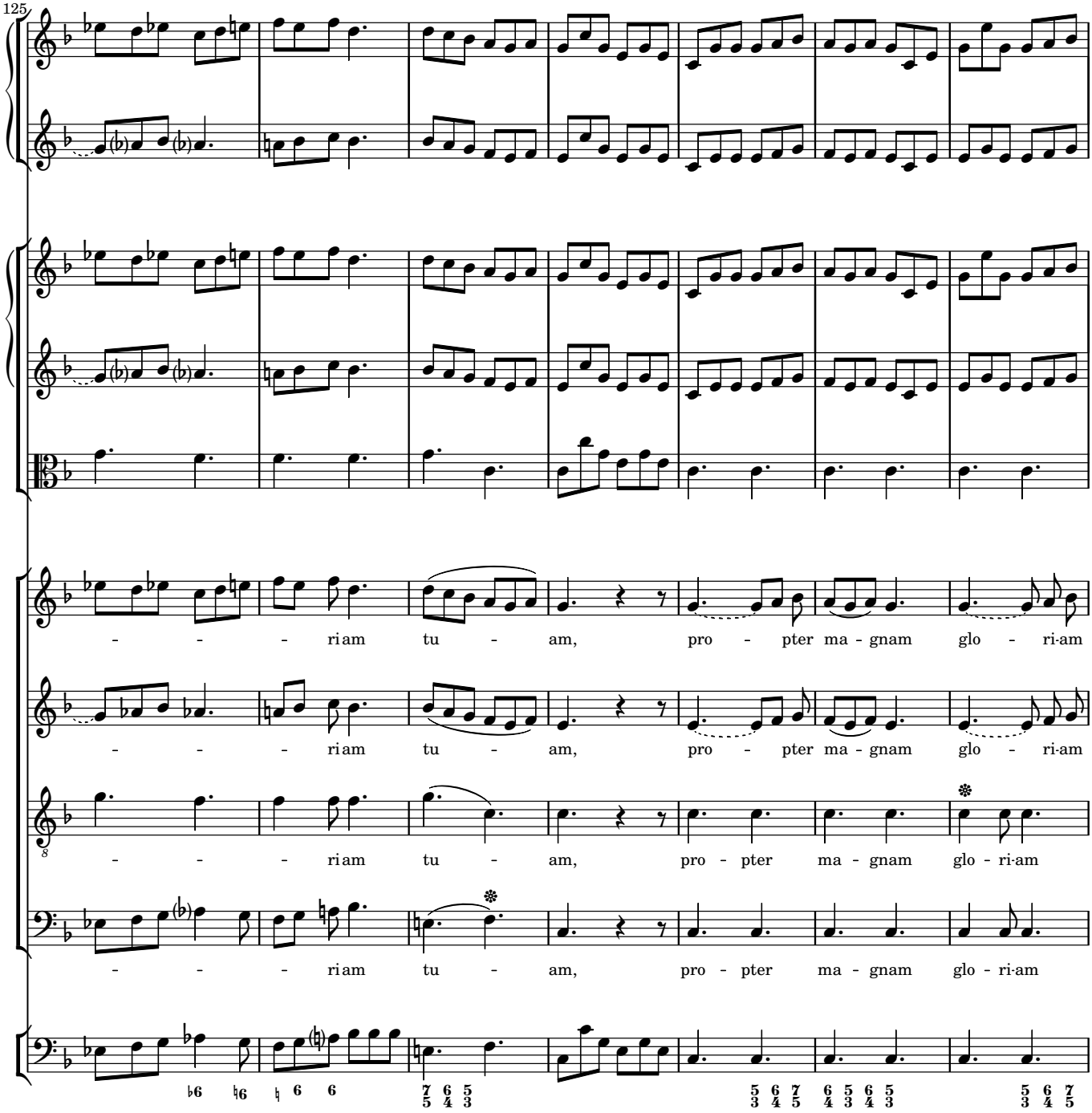
125
- - - ri am tu - am, pro - pter ma - gnam glo - ri am
- - - ri am tu - am, pro - pter ma - gnam glo - ri am
- - - ri am tu - am, pro - pter ma - gnam glo - ri am
- - - ri am tu - am, pro - pter ma - gnam glo - ri am

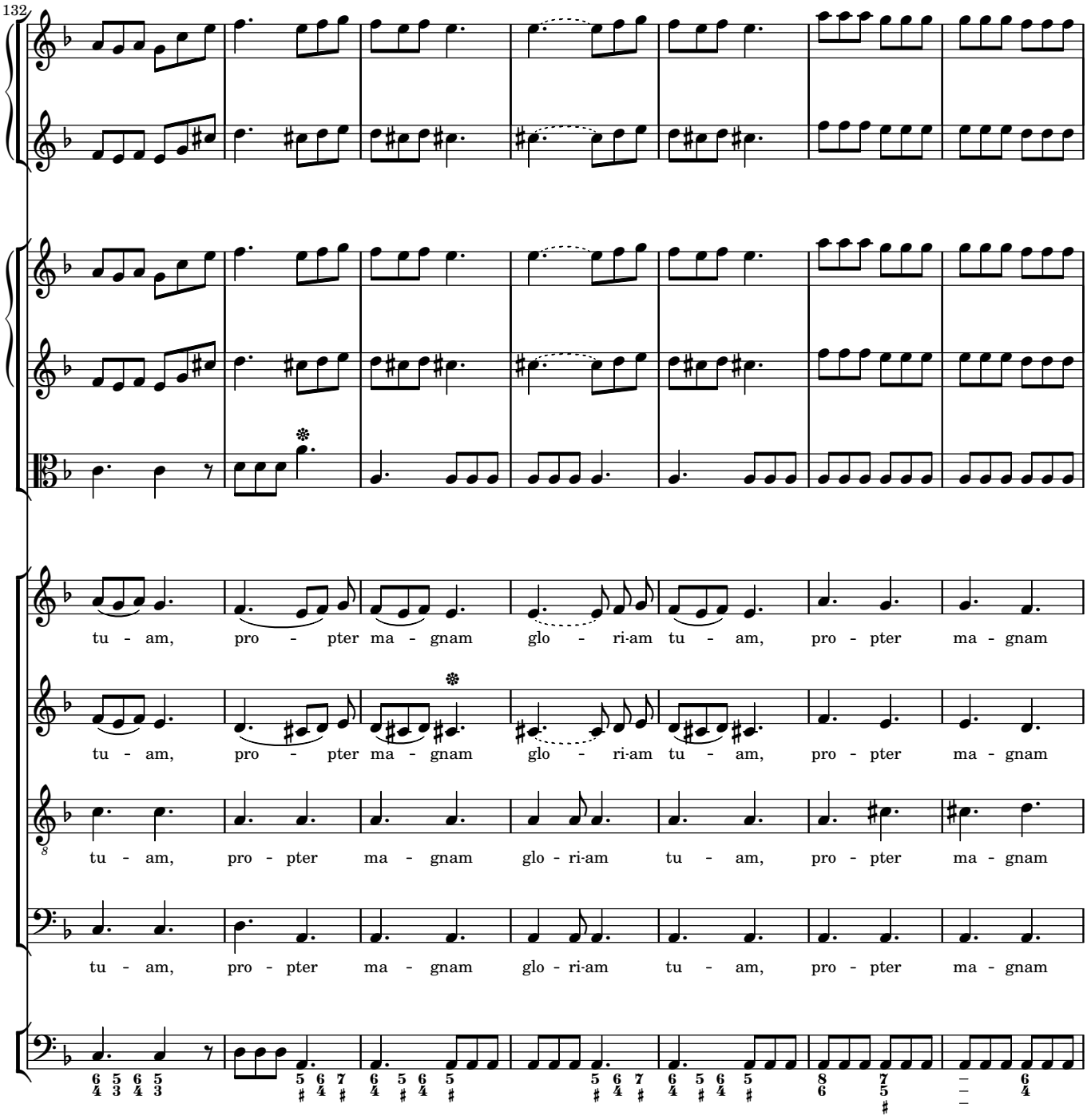
132
tu - am, pro - pter ma - gnam glo - ri-am tu - am, pro - pter ma - gnam
tu - am, pro - pter ma - gnam glo - ri-am tu - am, pro - pter ma - gnam
tu - am, pro - pter ma - gnam glo - ri-am tu - am, pro - pter ma - gnam
tu - am, pro - pter ma - gnam glo - ri-am tu - am, pro - pter ma - gnam

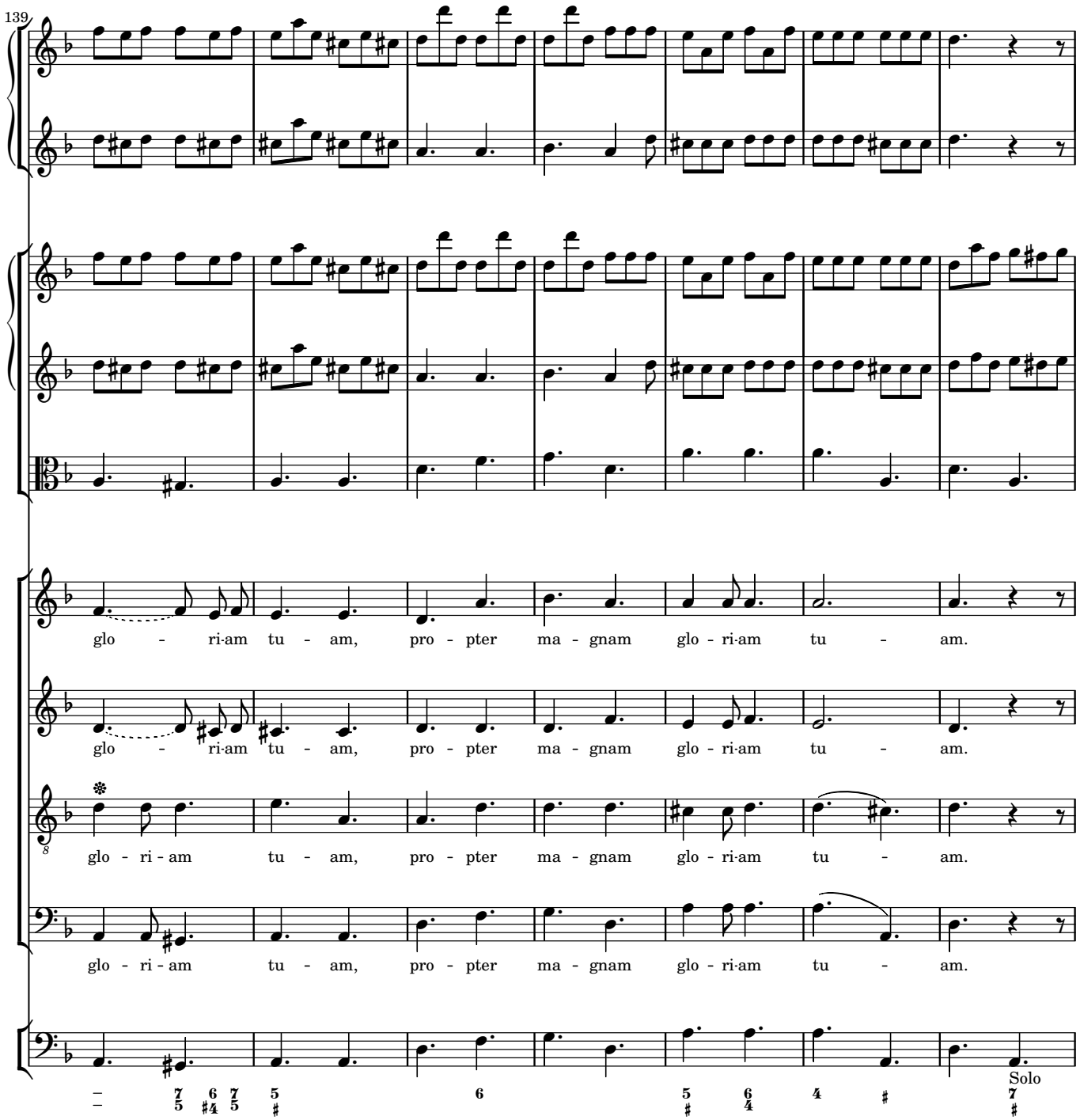
139
glo - ri-am tu - am, pro - pter ma - gnam glo - ri-am tu - am.
glo - ri-am tu - am, pro - pter ma - gnam glo - ri-am tu - am.
glo - ri - am tu - am, pro - pter ma - gnam glo - ri-am tu - am.
glo - ri - am tu - am, pro - pter ma - gnam glo - ri-am tu - am.
Solo

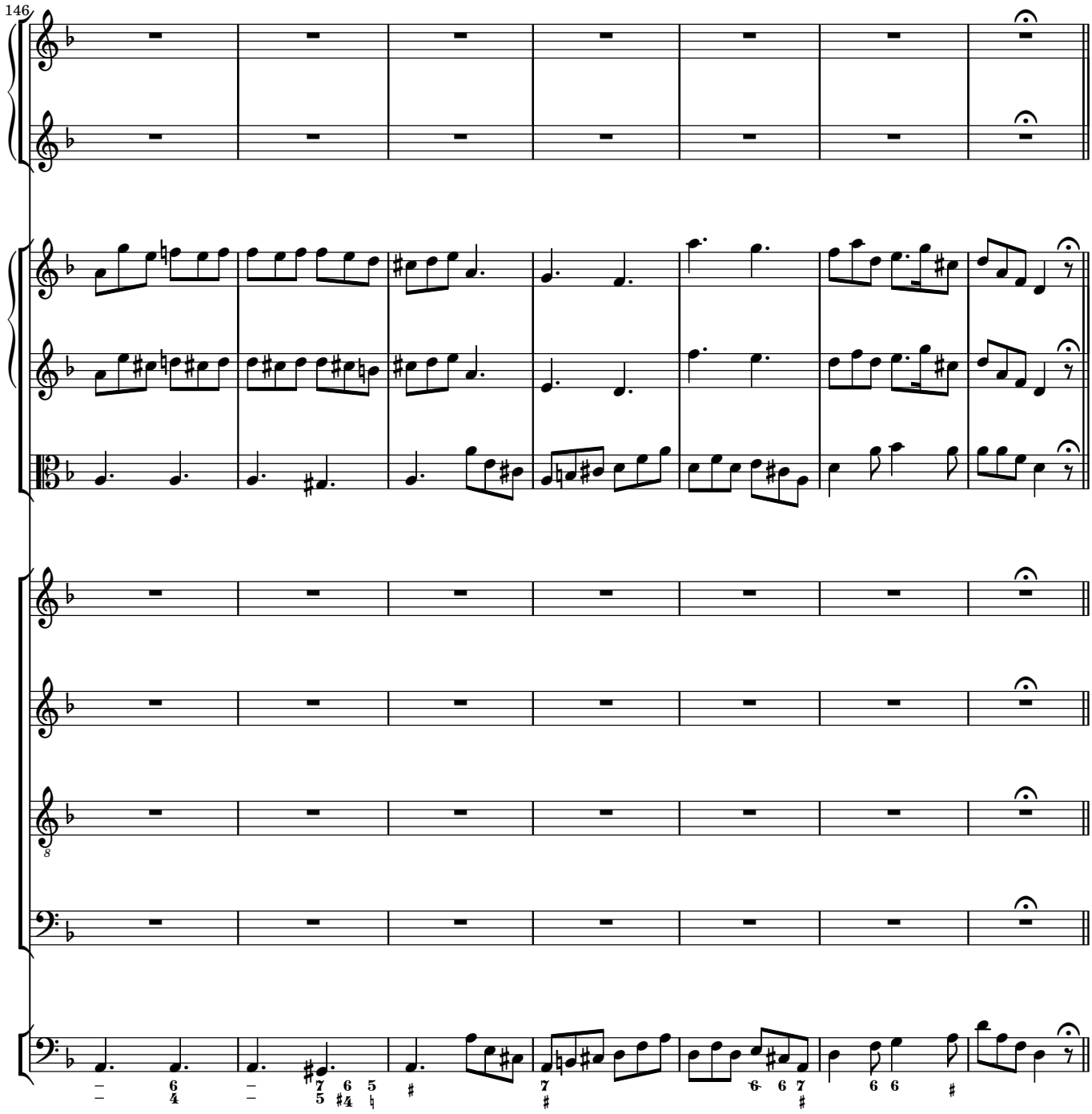
146

2.5 DOMINE DEUS, REX COELESTIS

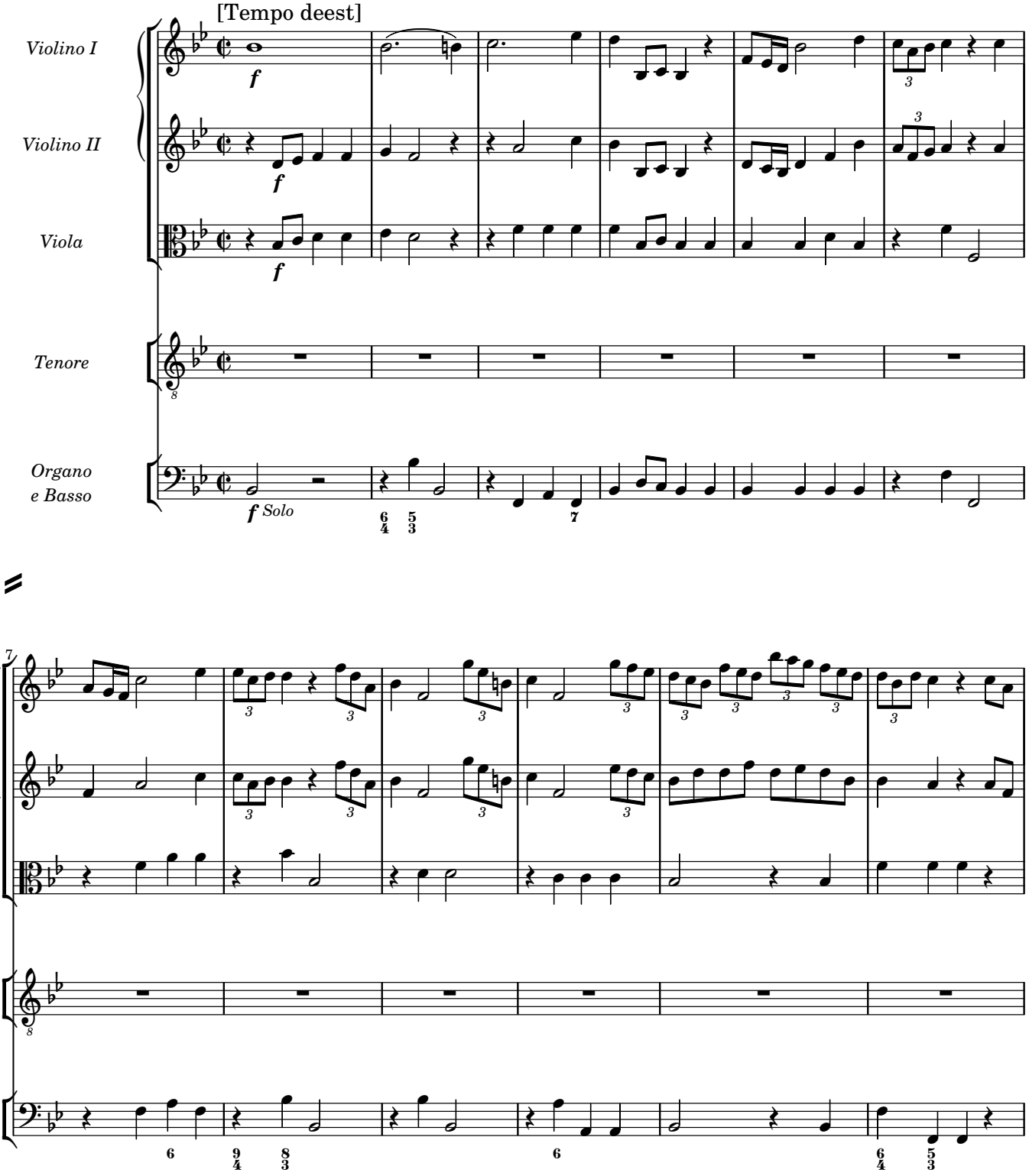

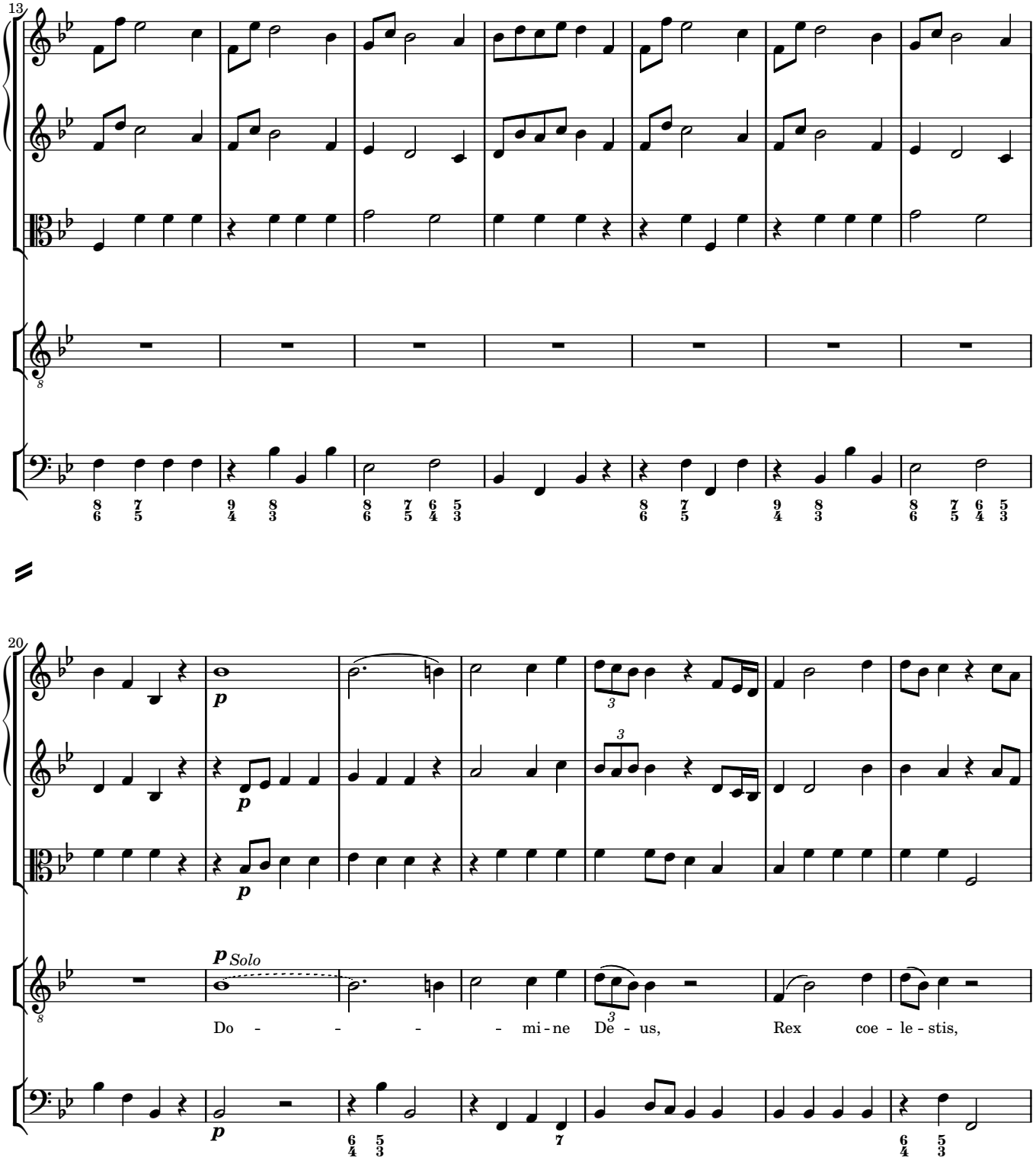
13
20
p
Solo
Do - - - - - mi - ne De - us, Rex coe - le - stis,

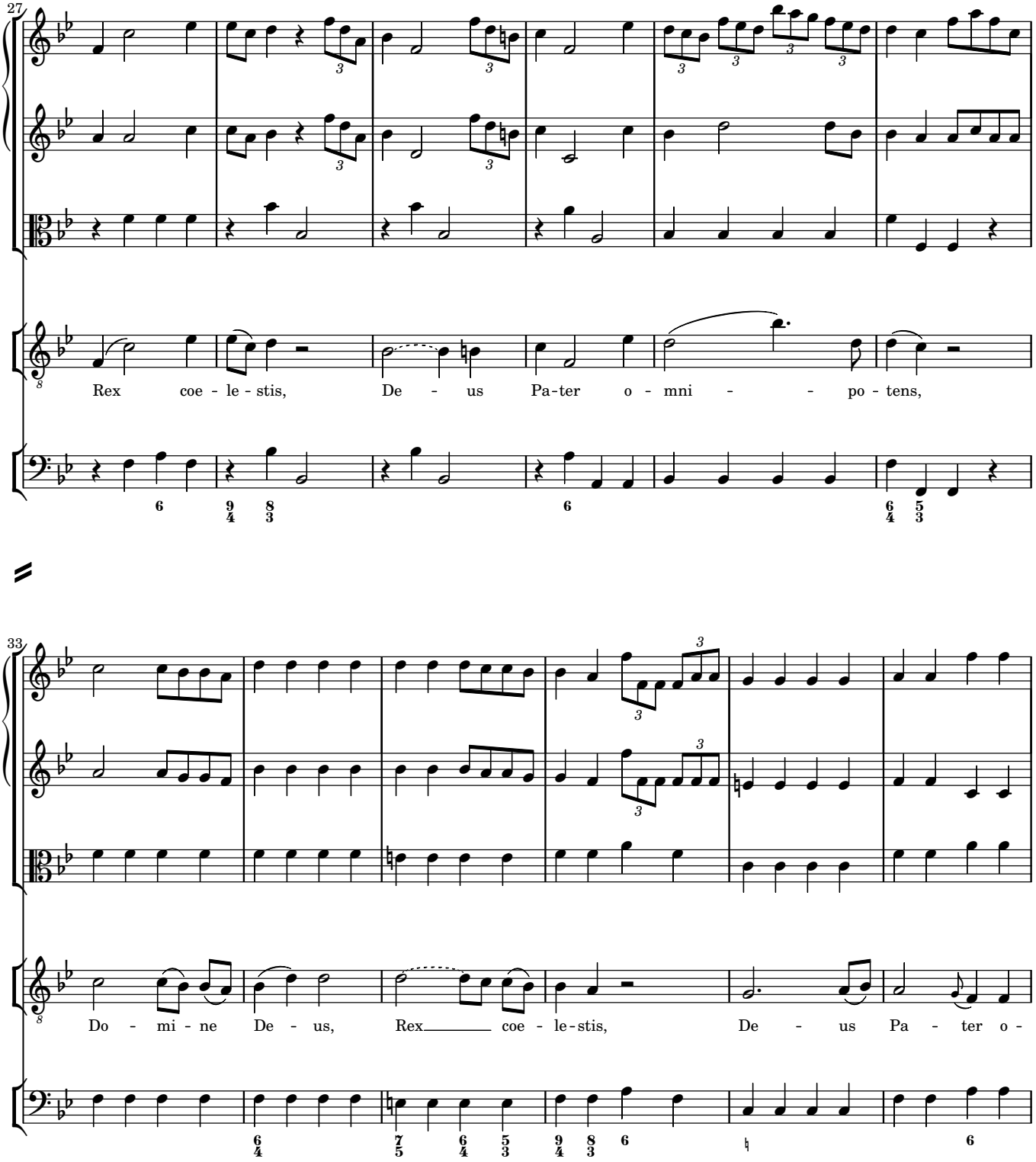
27
Rex coe - le - stis, De - us Pa-ter o - mni - - po - tens,
33
Do - mi - ne De - us, Rex coe - le-stis, De - us Pa - ter o -

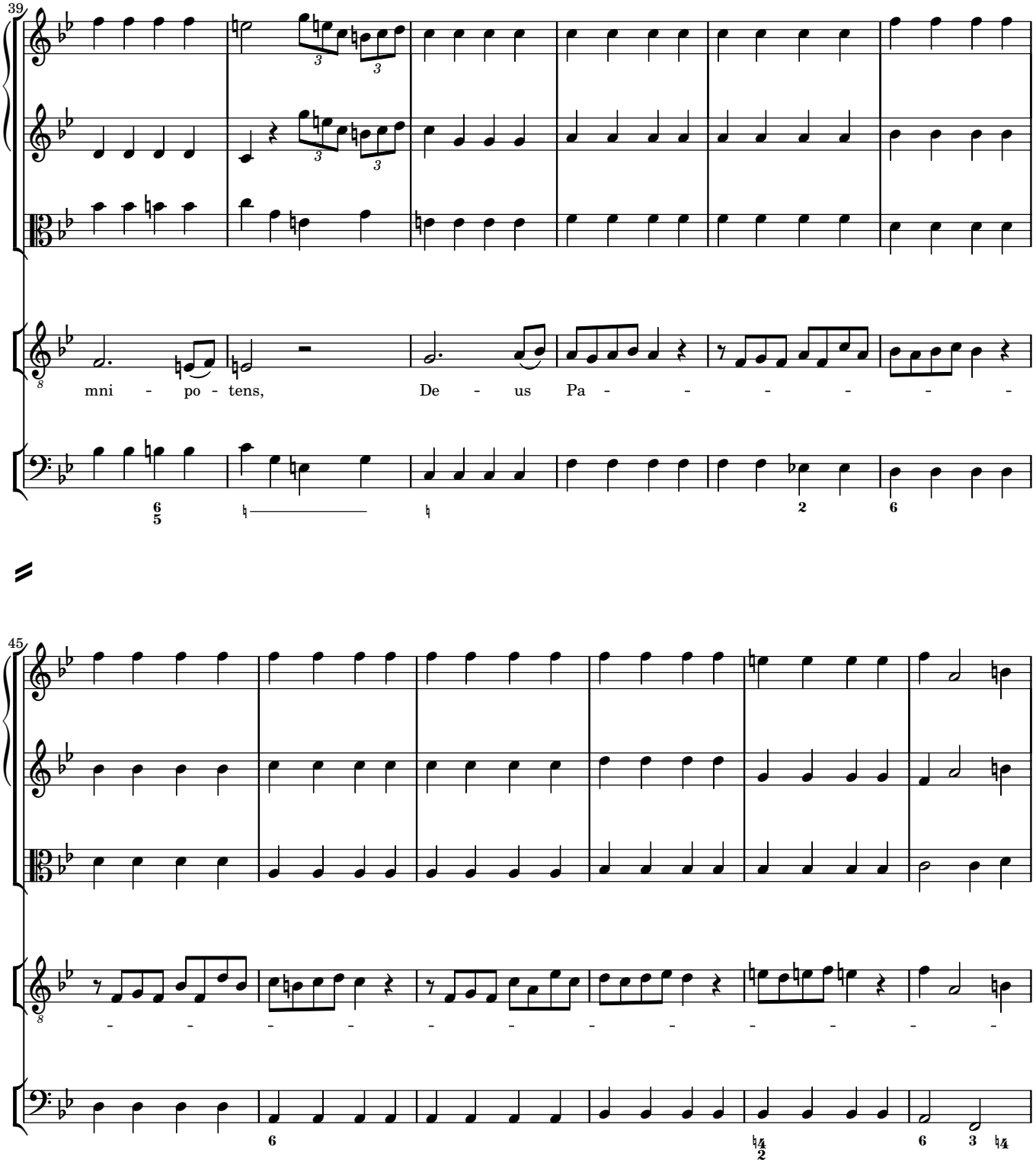
39
mni - po - tens, De - us Pa - - - - - -
45

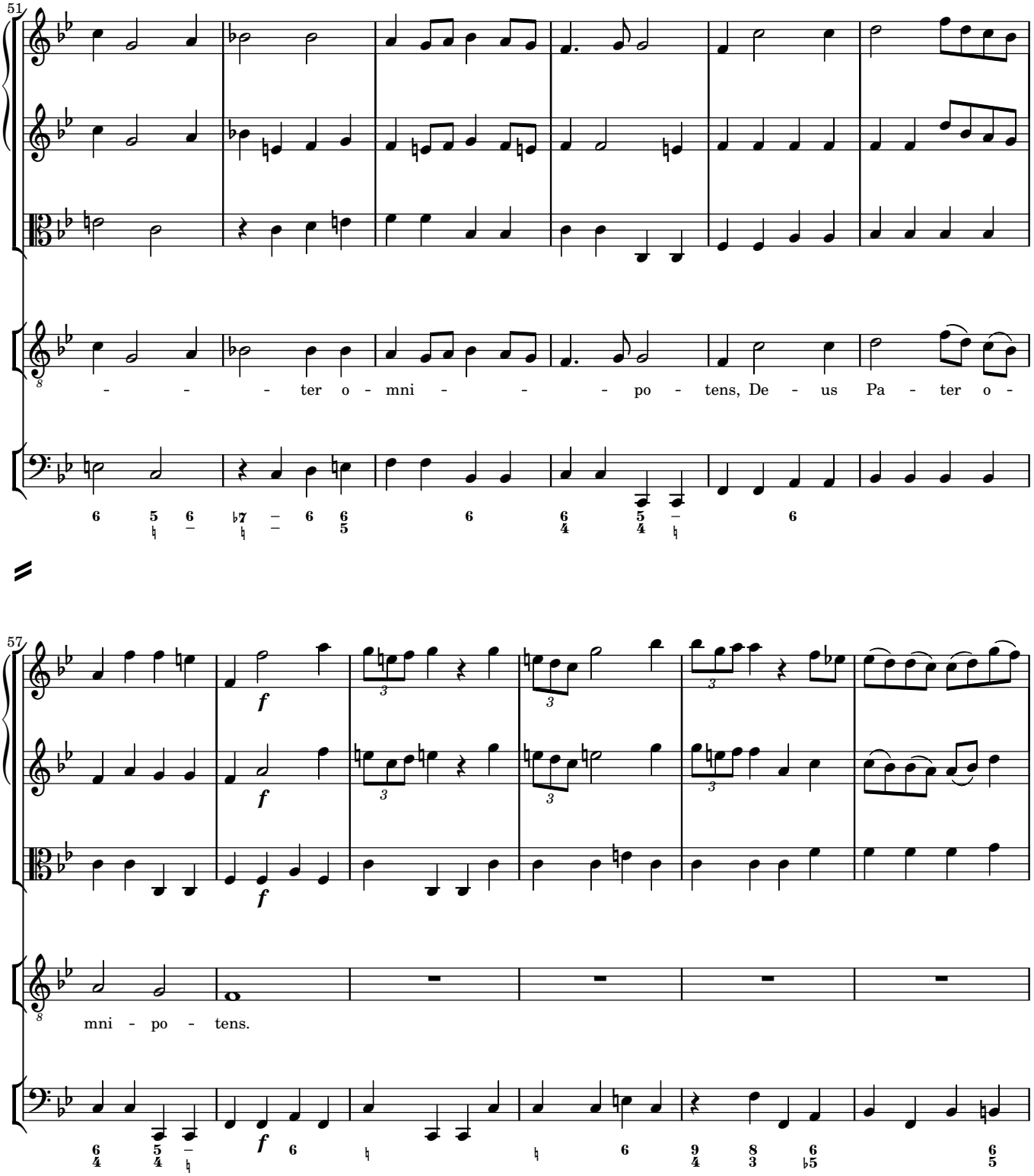
51
- - - ter o - mni - - - po - tens, De - us Pa - ter o -
57
mni - po - tens.

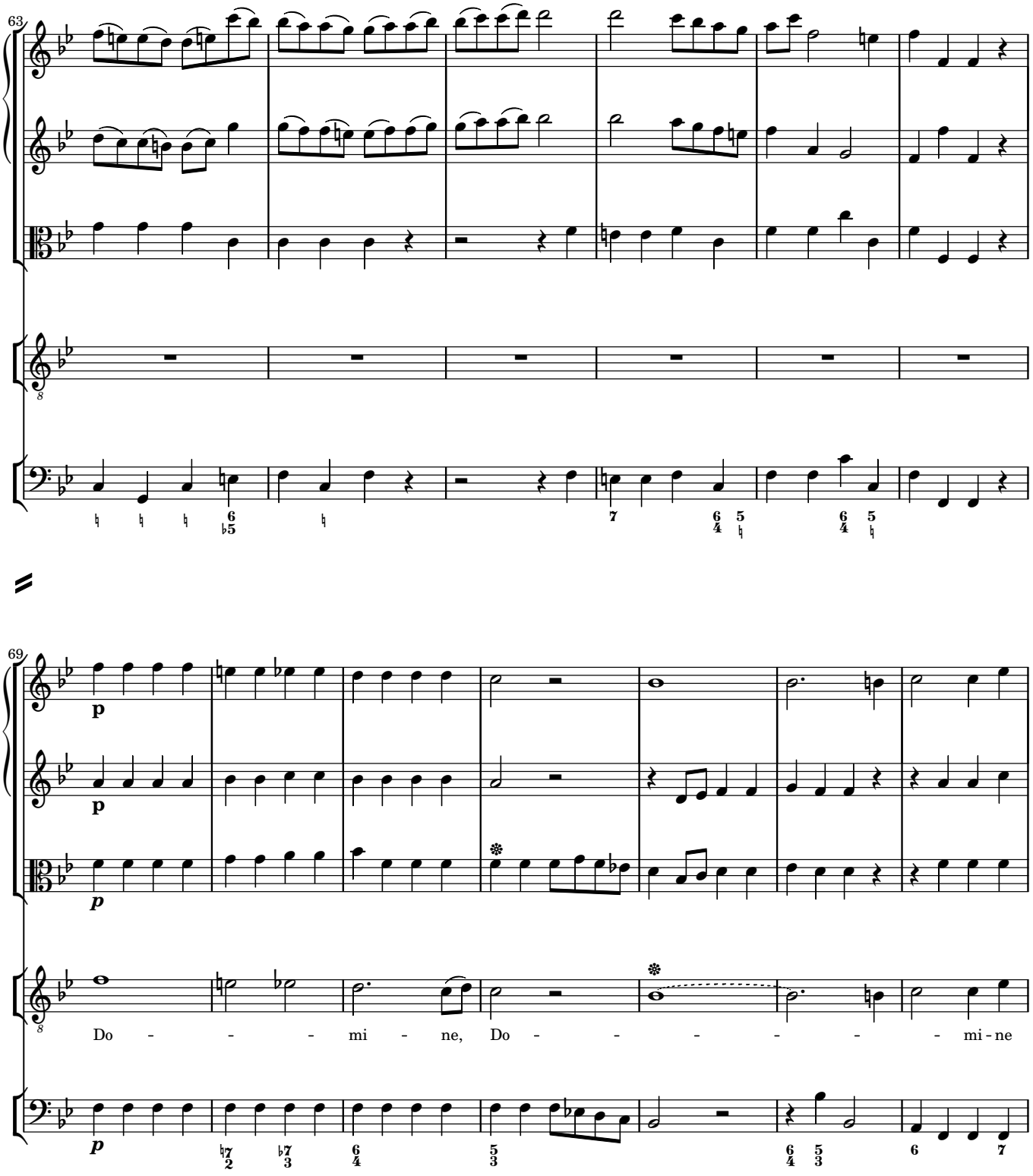
63
69
p
Do - - - - mi - ne, Do - - - - - - - - mi - ne

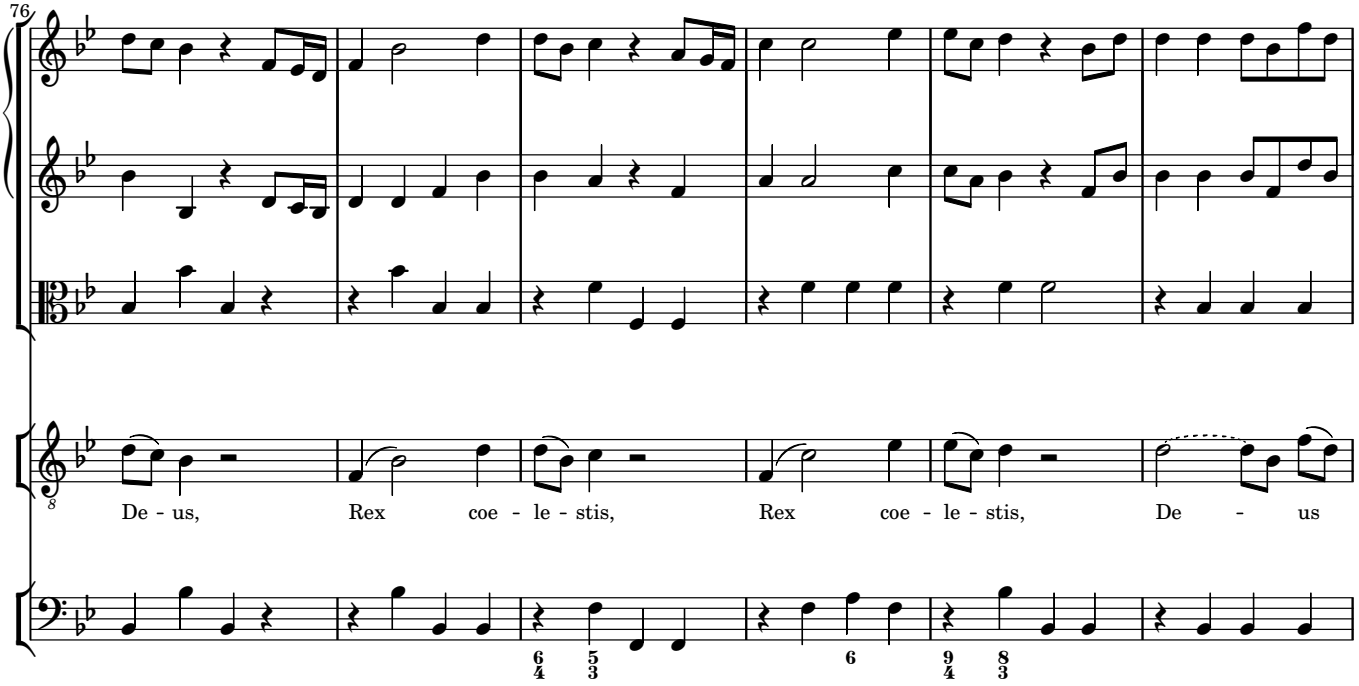
76
De - us, Rex coe - le - stis, Rex coe - le - stis, De - us

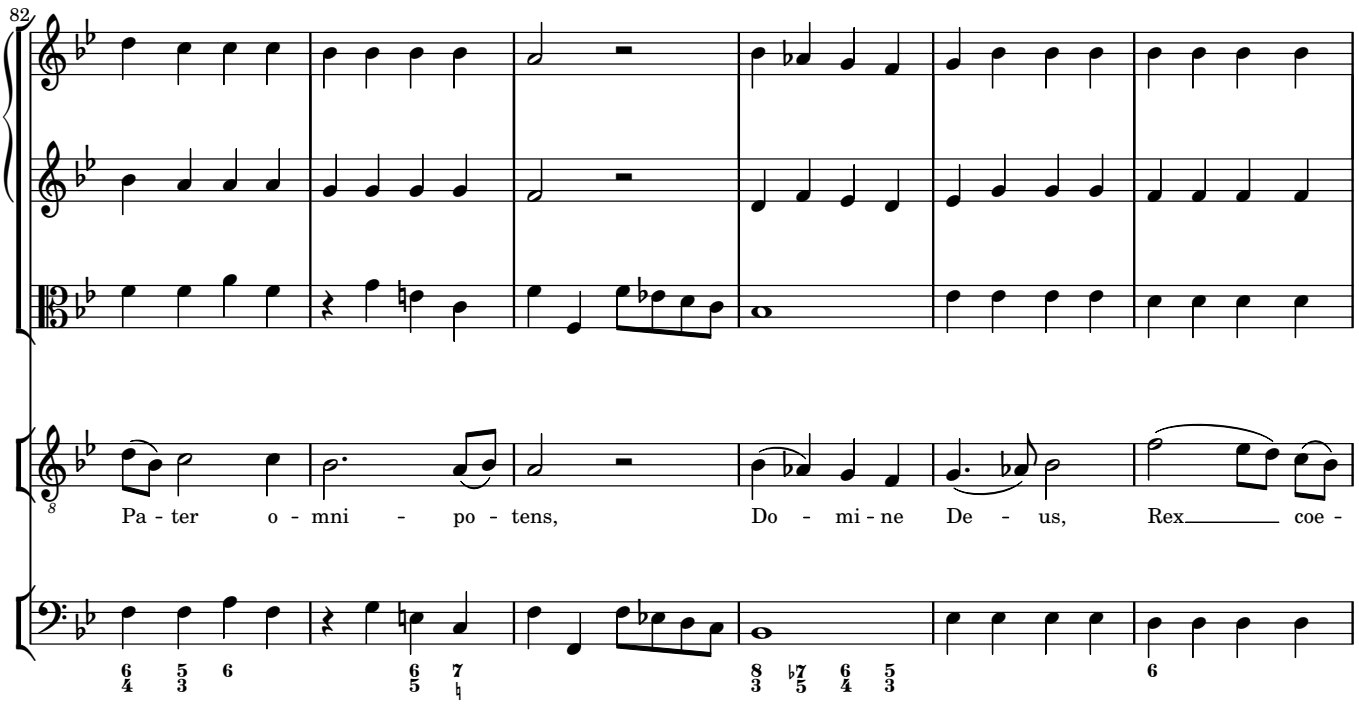
82
Pa - ter o - mni - po - tens, Do - mi - ne De - us, Rex coe -

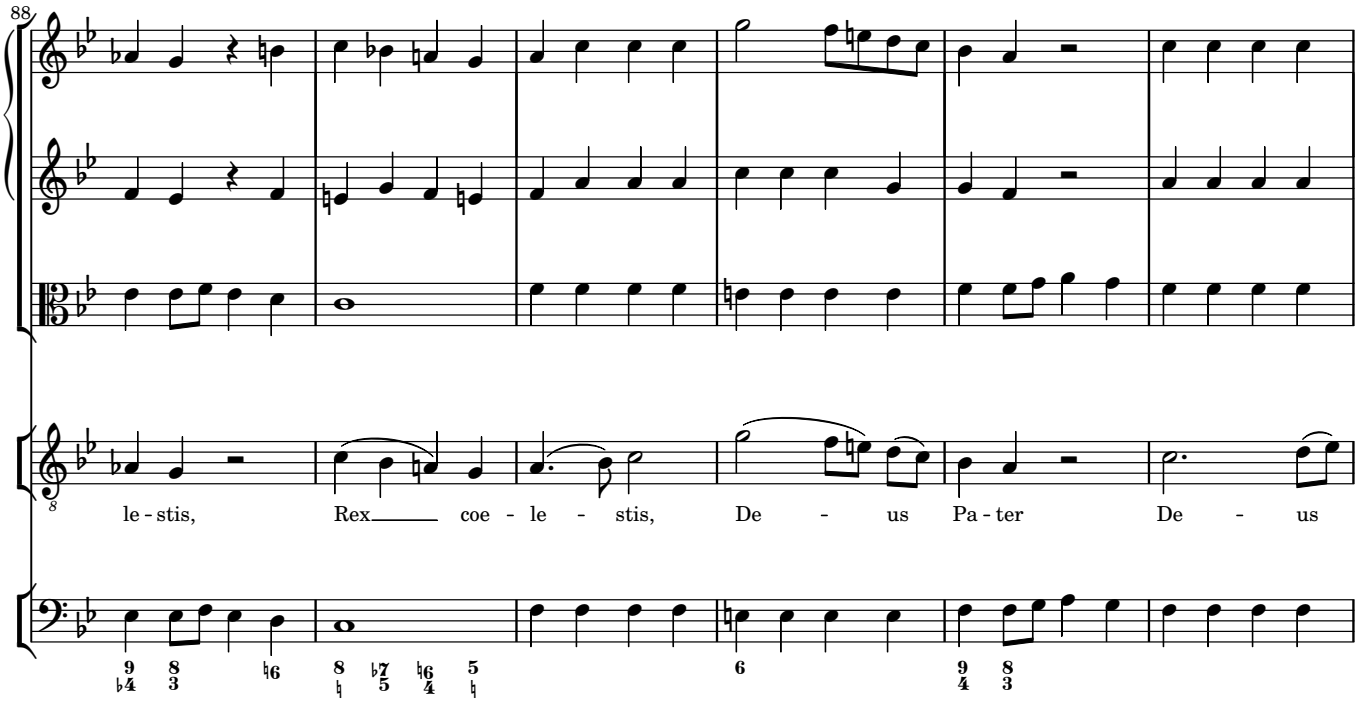
88
le - stis, Rex coe - le - stis, De - us Pa - ter De - us

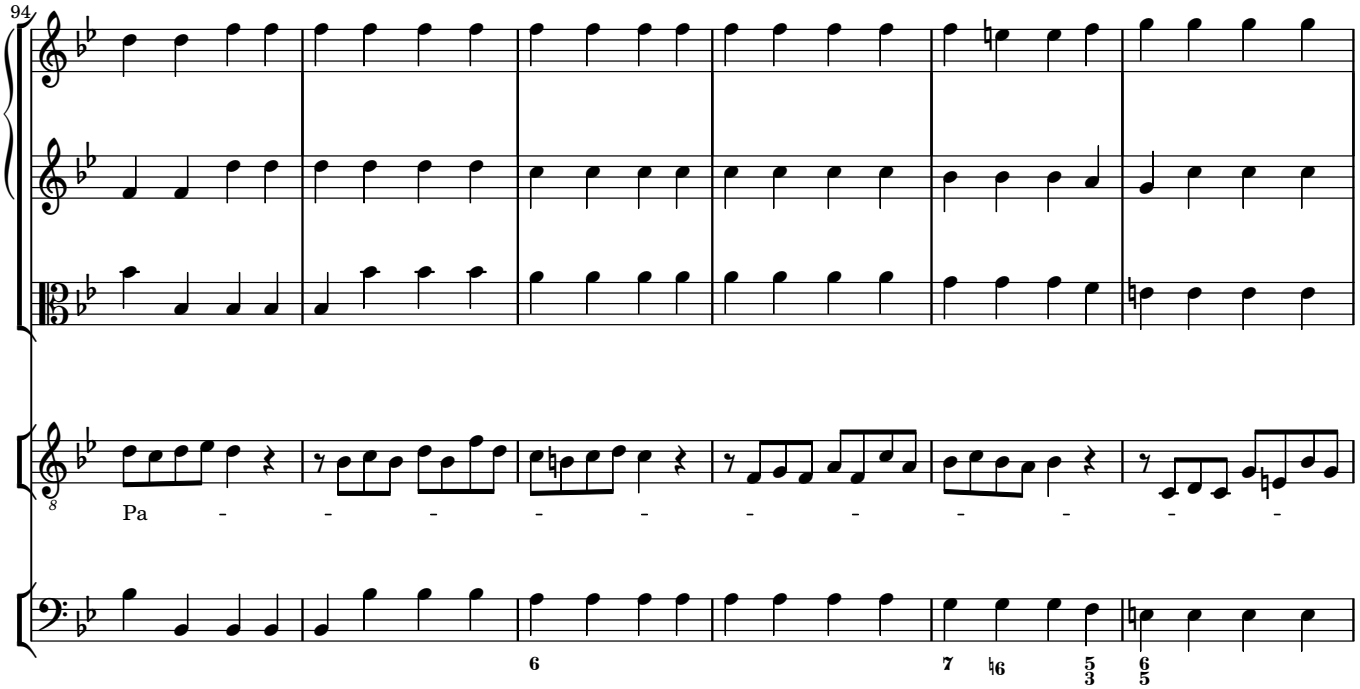
94
Pa - - - - - - - - - - - -

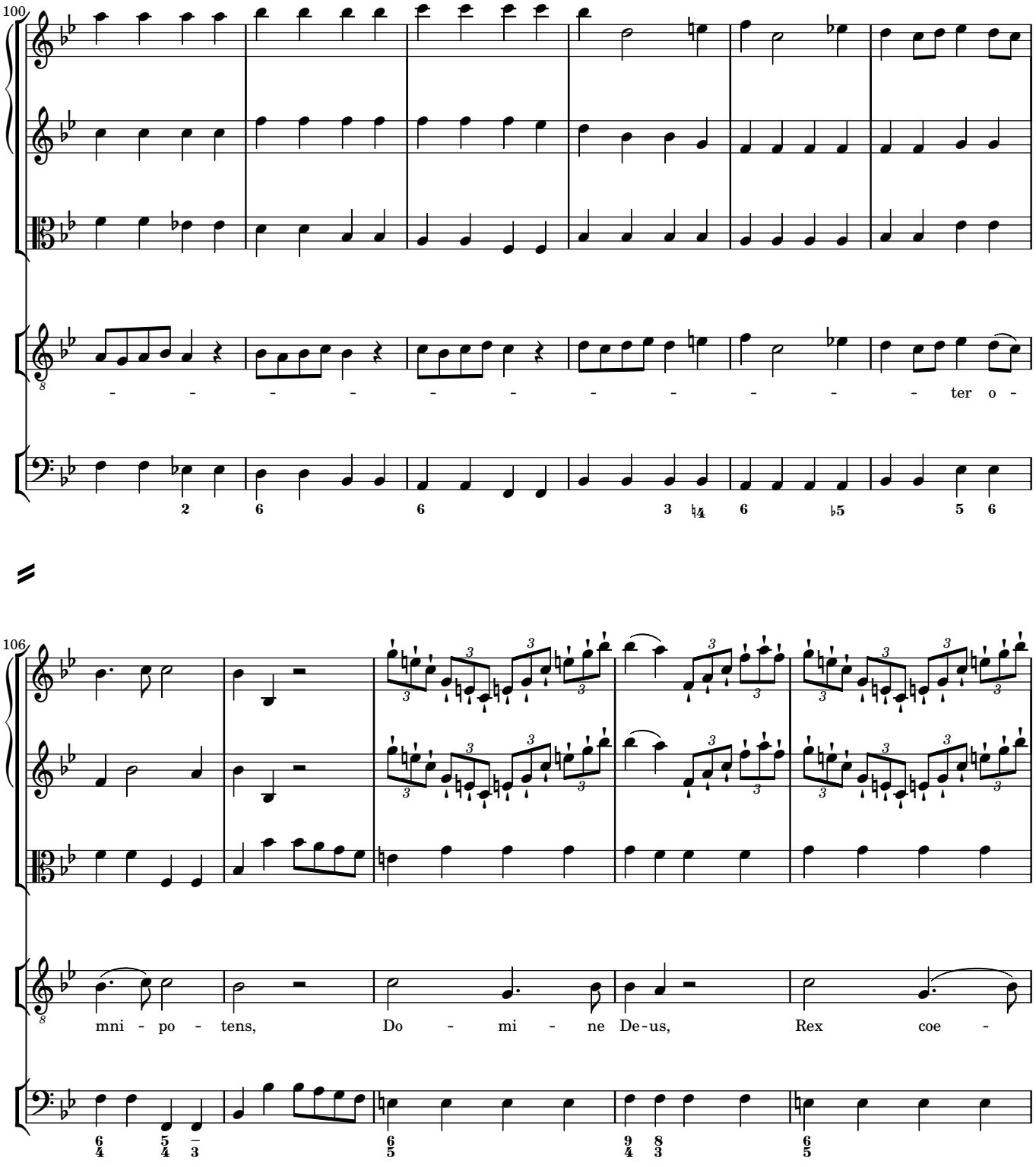
100
- - - - - - - - - - - - ter o -
106
mni - po - tens, Do - mi - ne De-us, Rex coe -

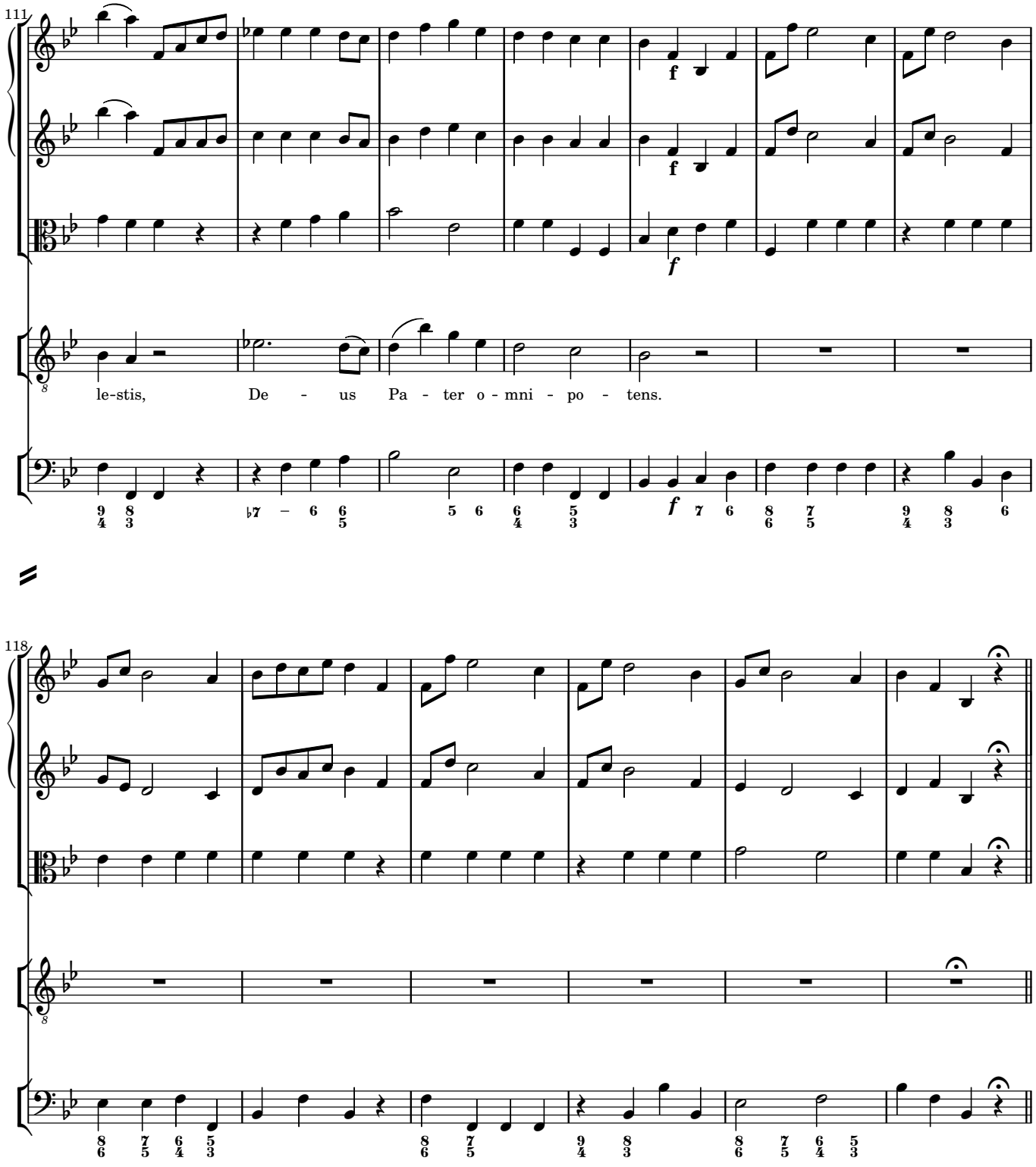
111
le-stis, De - us Pa - ter o - mni - po - tens.
118

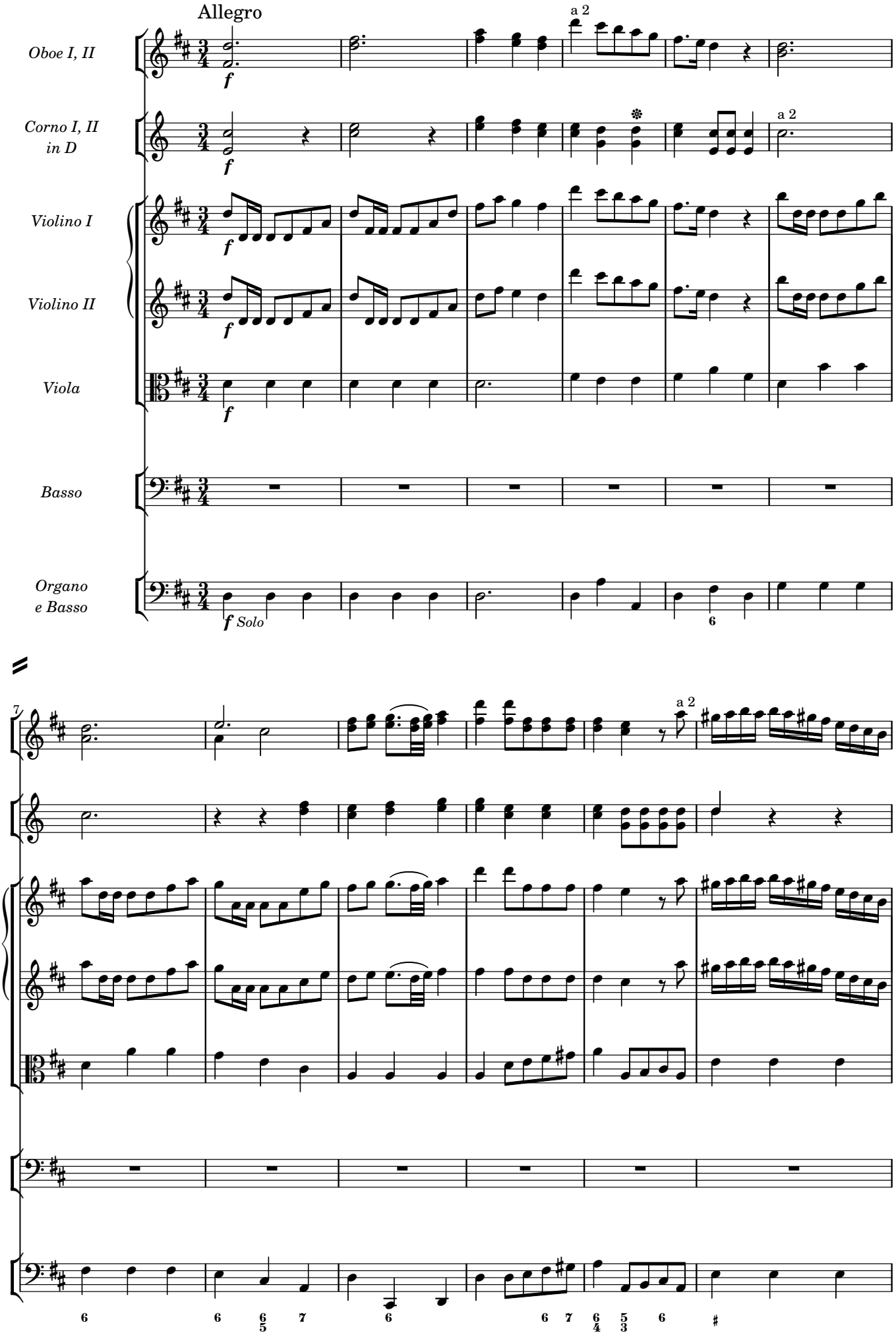
Allegro
Oboe I, II
Corno I, II in D
Violino I
Violino II
Viola
Basso
Organo e Basso
a 2
Solo
7

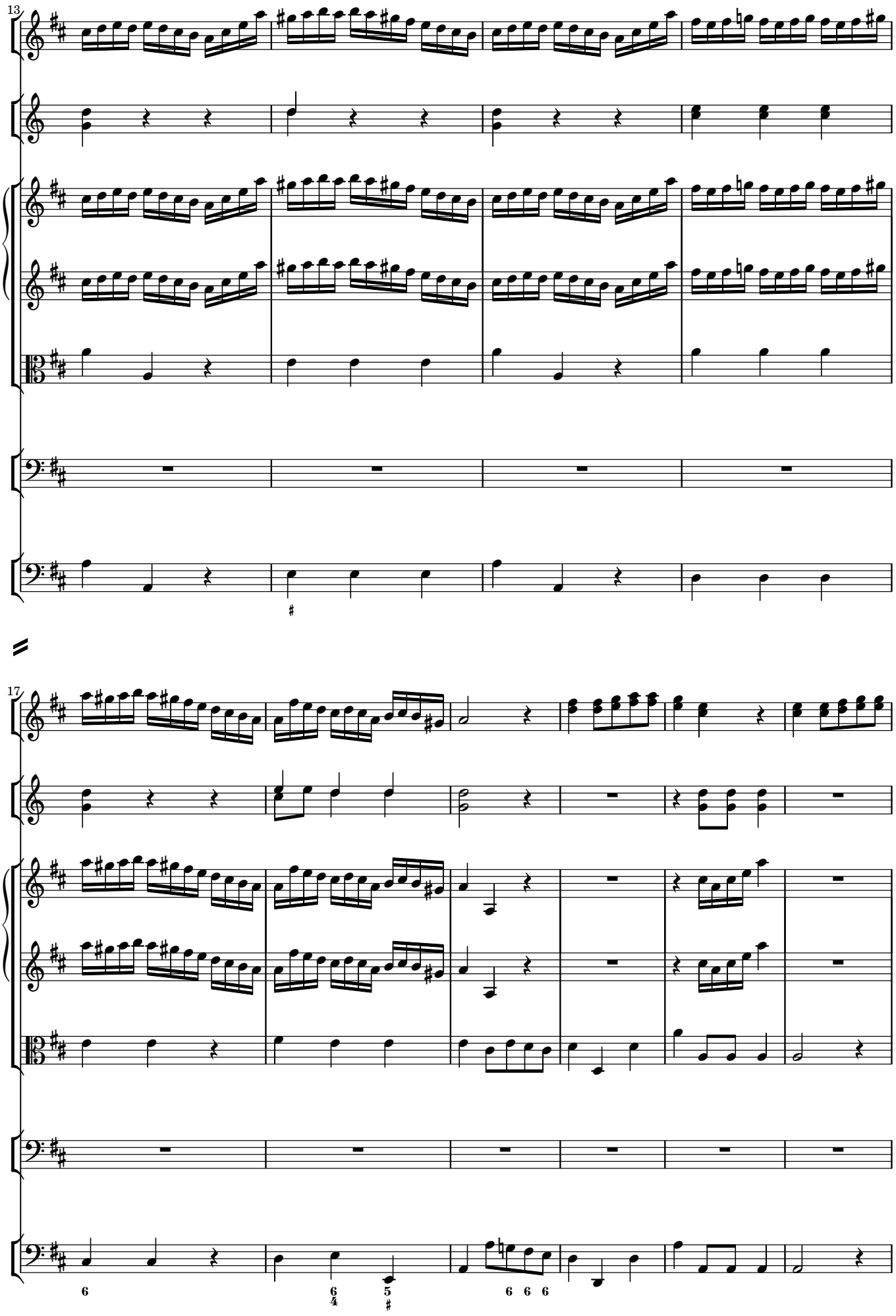
13
17

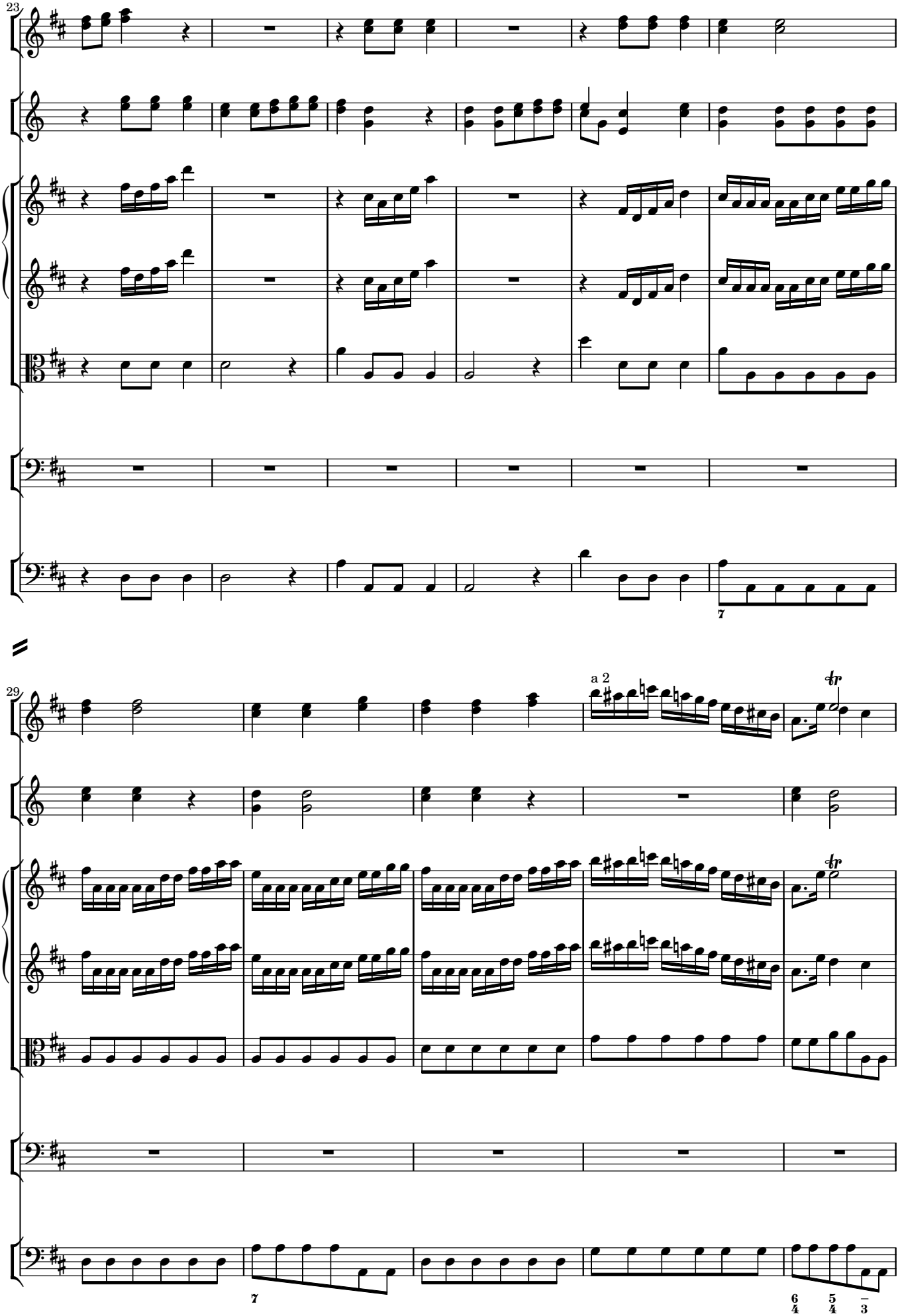
23
7
29
a 2
tr
tr
7
6
4
5
4
3

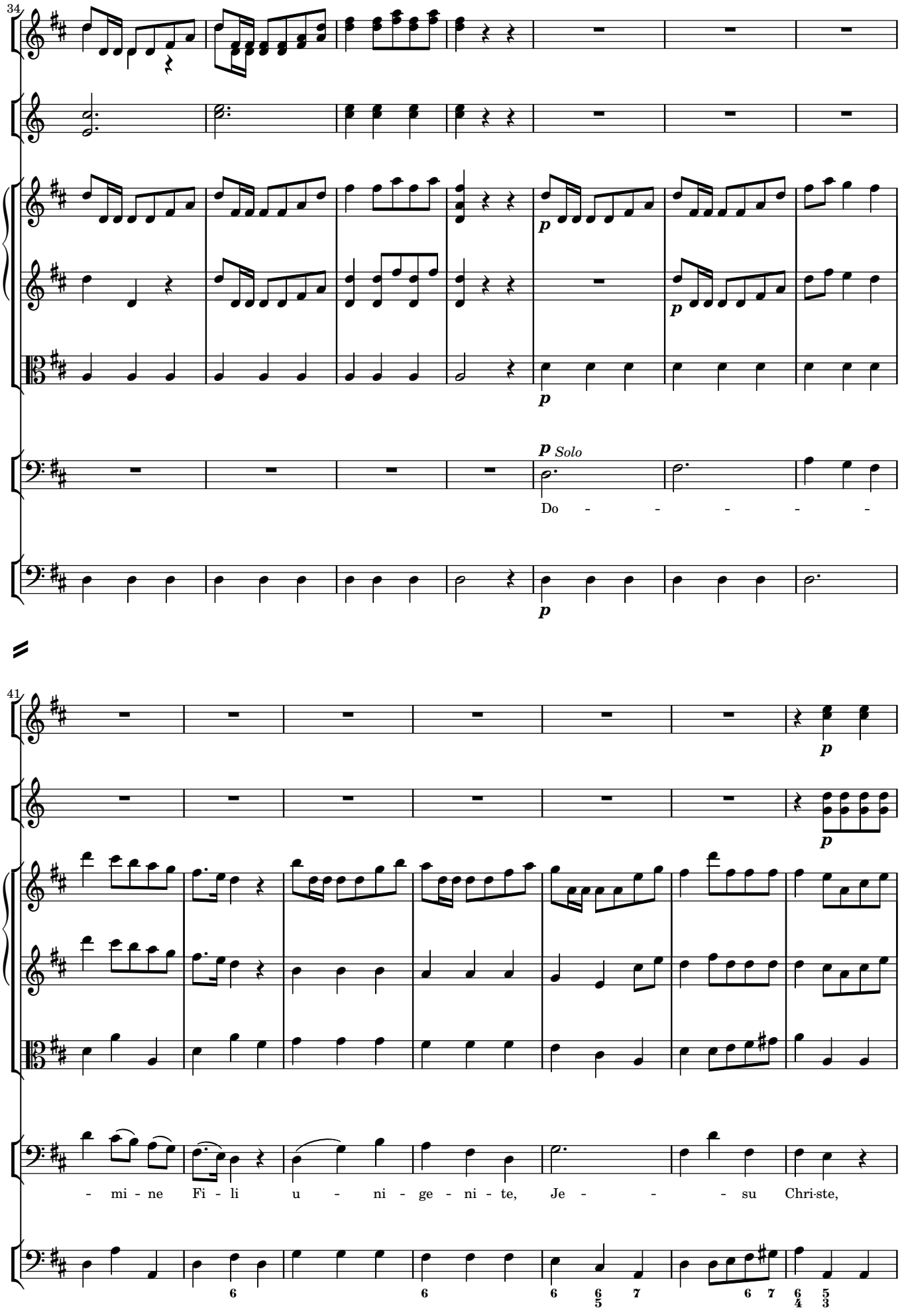
34
p
p
p Solo
Do - - - - -
41
p
p
- mi - ne Fi - li u - ni - ge - ni - te, Je - - - su Chri-ste,

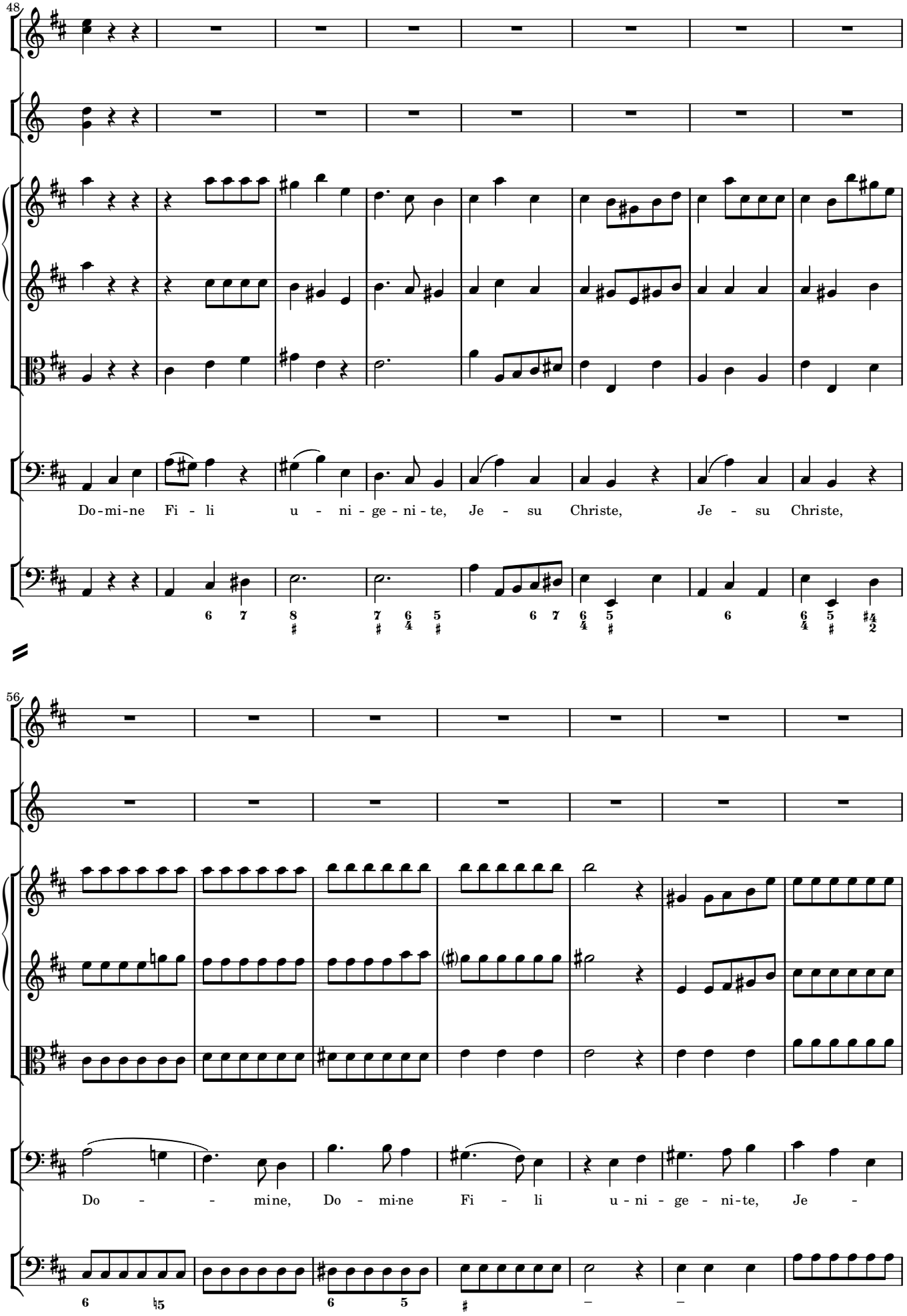
48
Do-mi-ne Fi - li u - ni - ge - ni - te, Je - su Christe, Je - su Christe,
56
Do - - mine, Do - mi-ne Fi - li u - ni - ge - ni-te, Je -

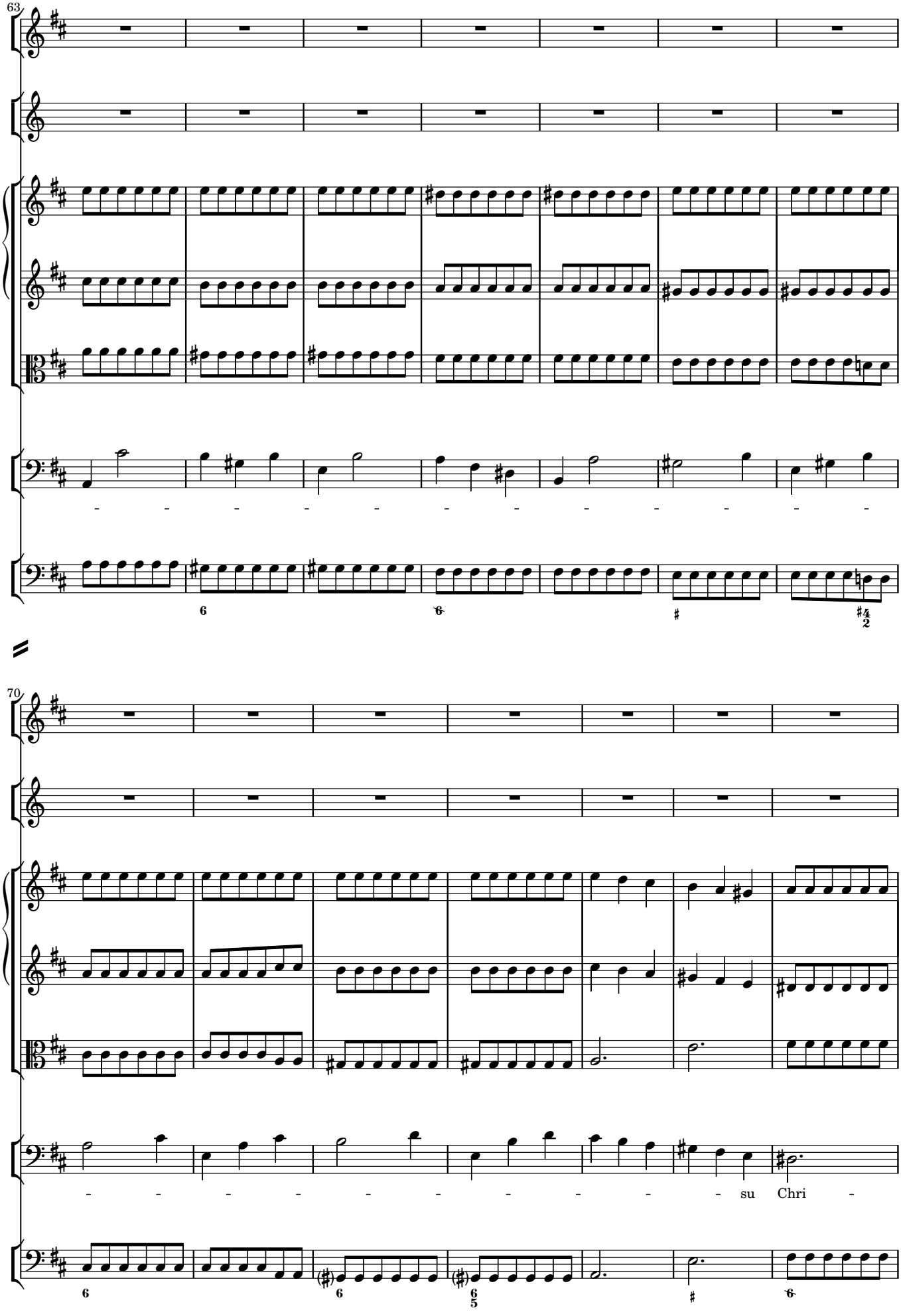
63
70
su Chri -

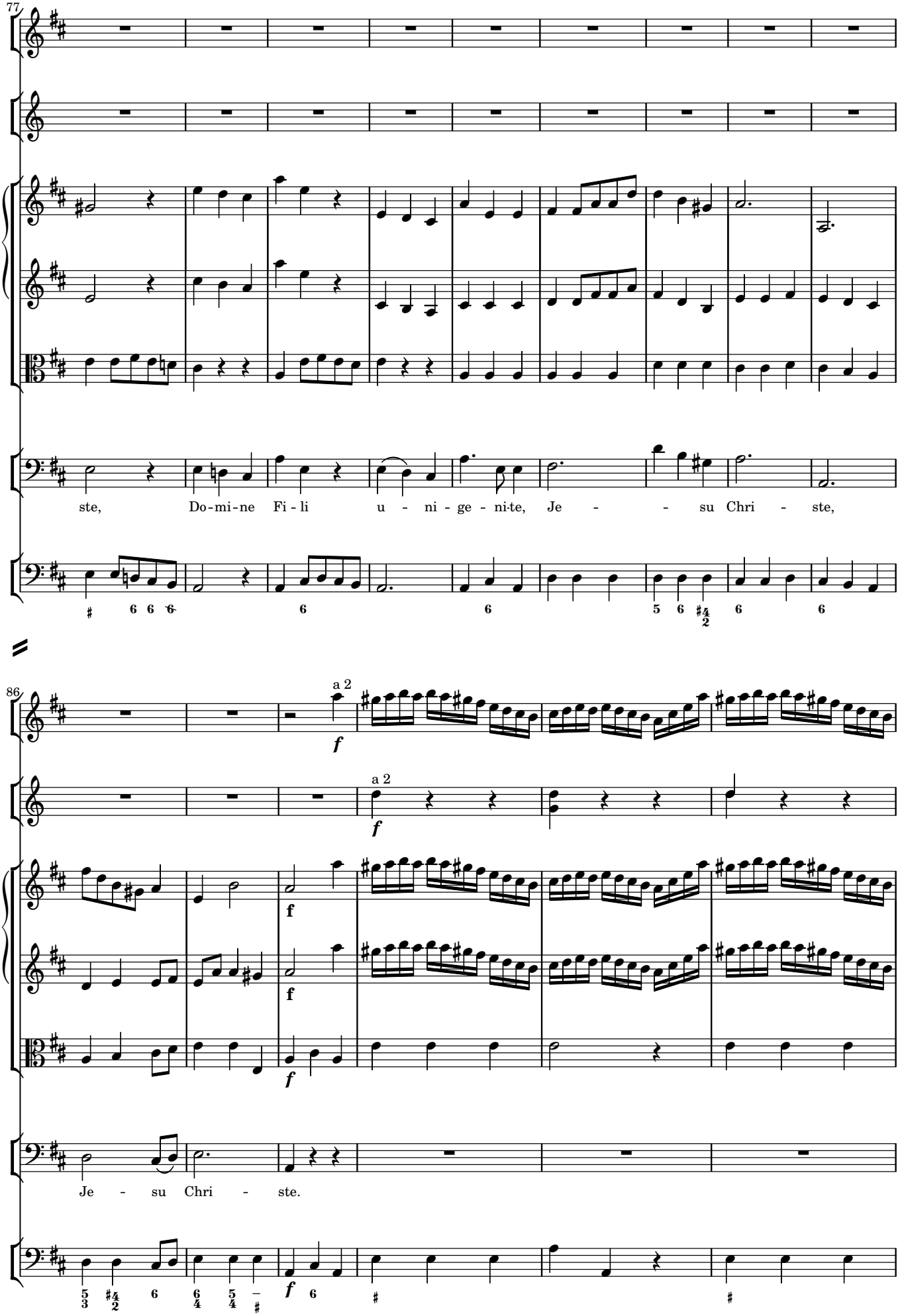
77
ste, Do-mi-ne Fi - li u - ni - ge - ni-te, Je - - su Chri - ste,
86
a 2
f
a 2
f
f
f
f
Je - su Chri - ste.

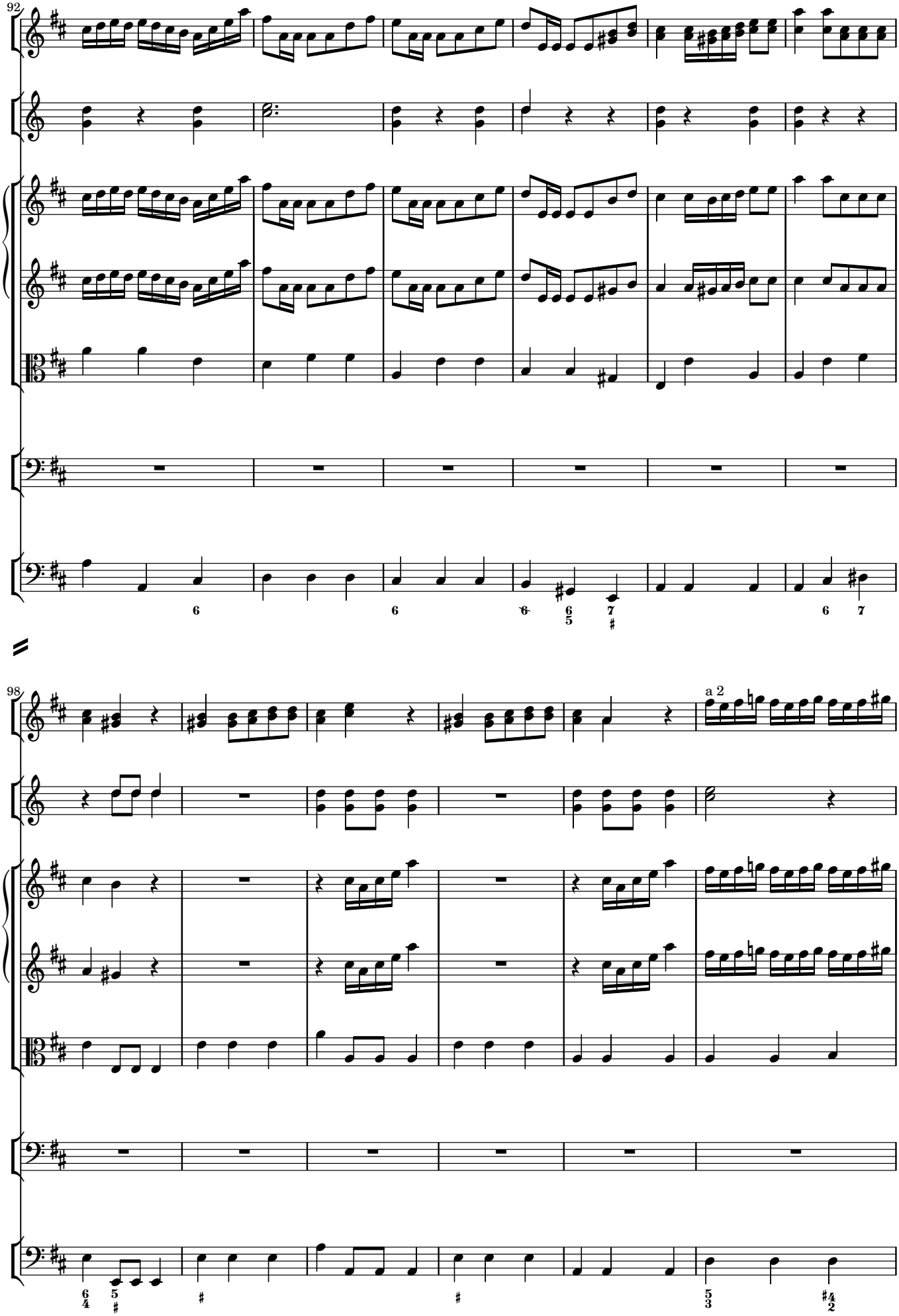
92
98
a 2

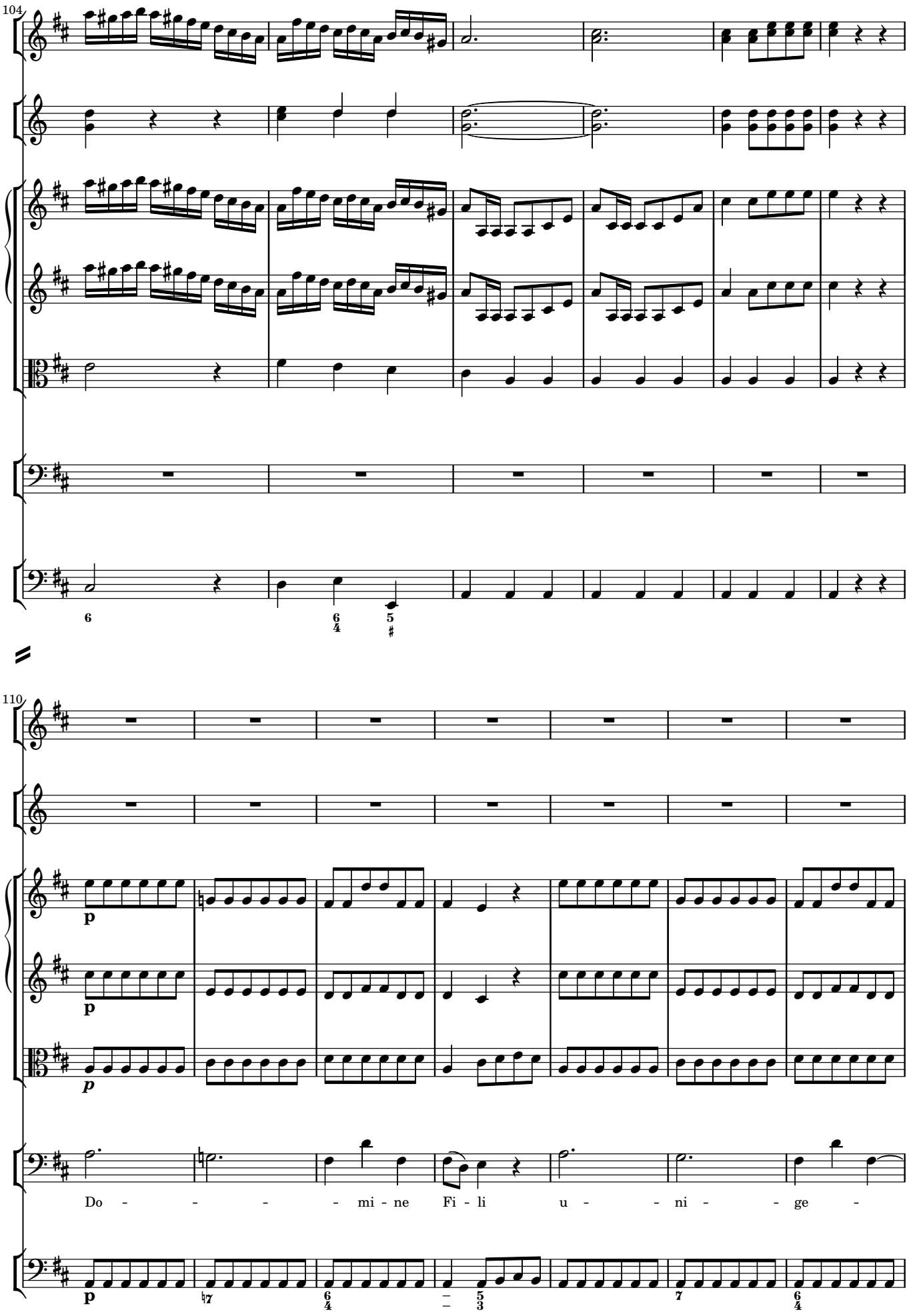
104
6
6/4
5/♯
110
p
p
p
Do - - - - mi - ne Fi - li u - - ni - - ge -
p
7
6/4
5/3
7
6/4

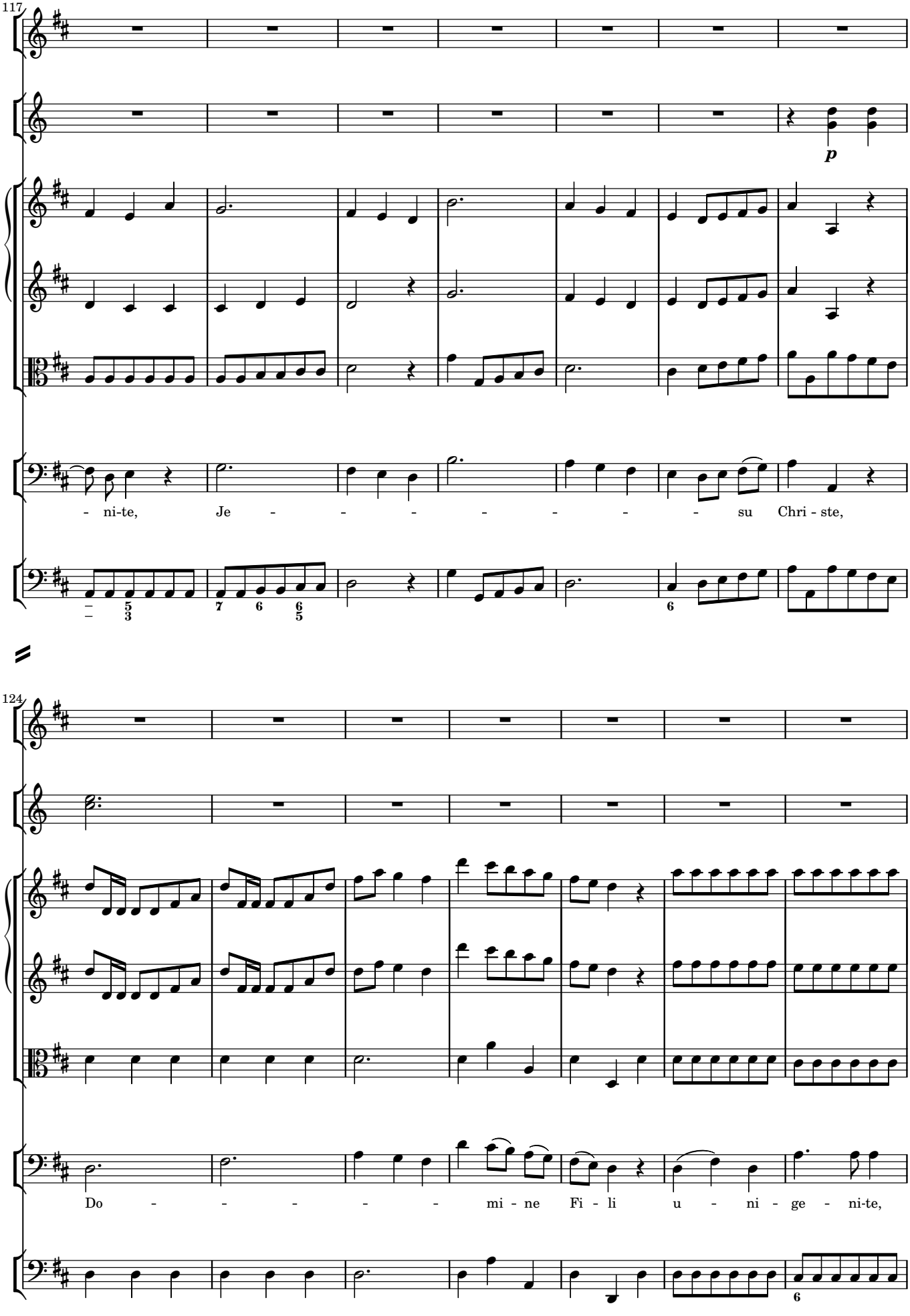
117
p
- ni-te, Je - - - - - - - - su Chri - ste,
124
Do - - - - - mi - ne Fi - li u - ni - ge - ni-te,

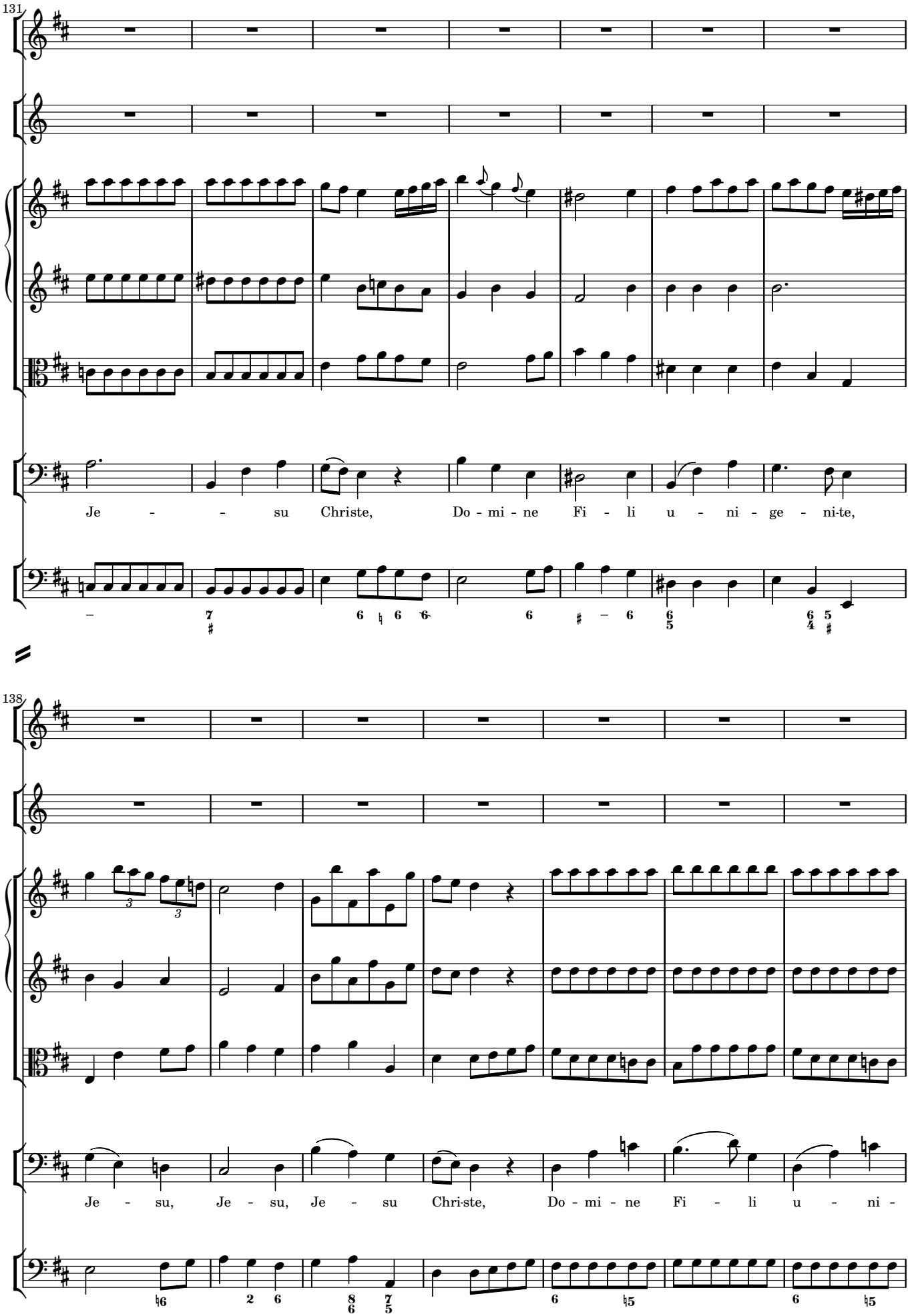
131
Je - - su Christe, Do - mi - ne Fi - li u - ni - ge - ni-te,
138
Je - su, Je - su, Je - su Chri-ste, Do - mi - ne Fi - li u - ni -

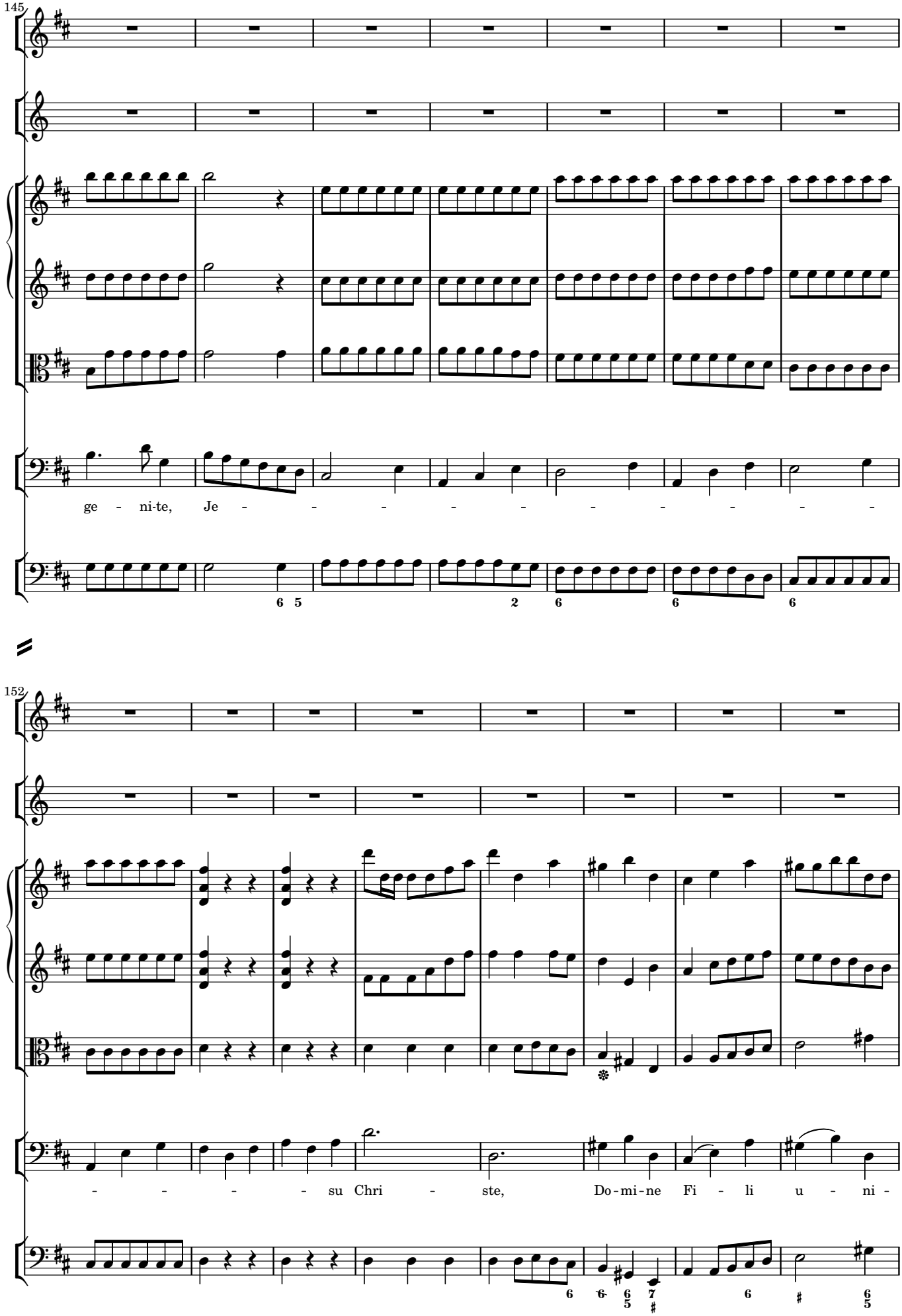
145
ge - ni-te, Je - - - - - - - - - -
152
- - - - su Chri - ste, Do-mi-ne Fi - li u - ni -

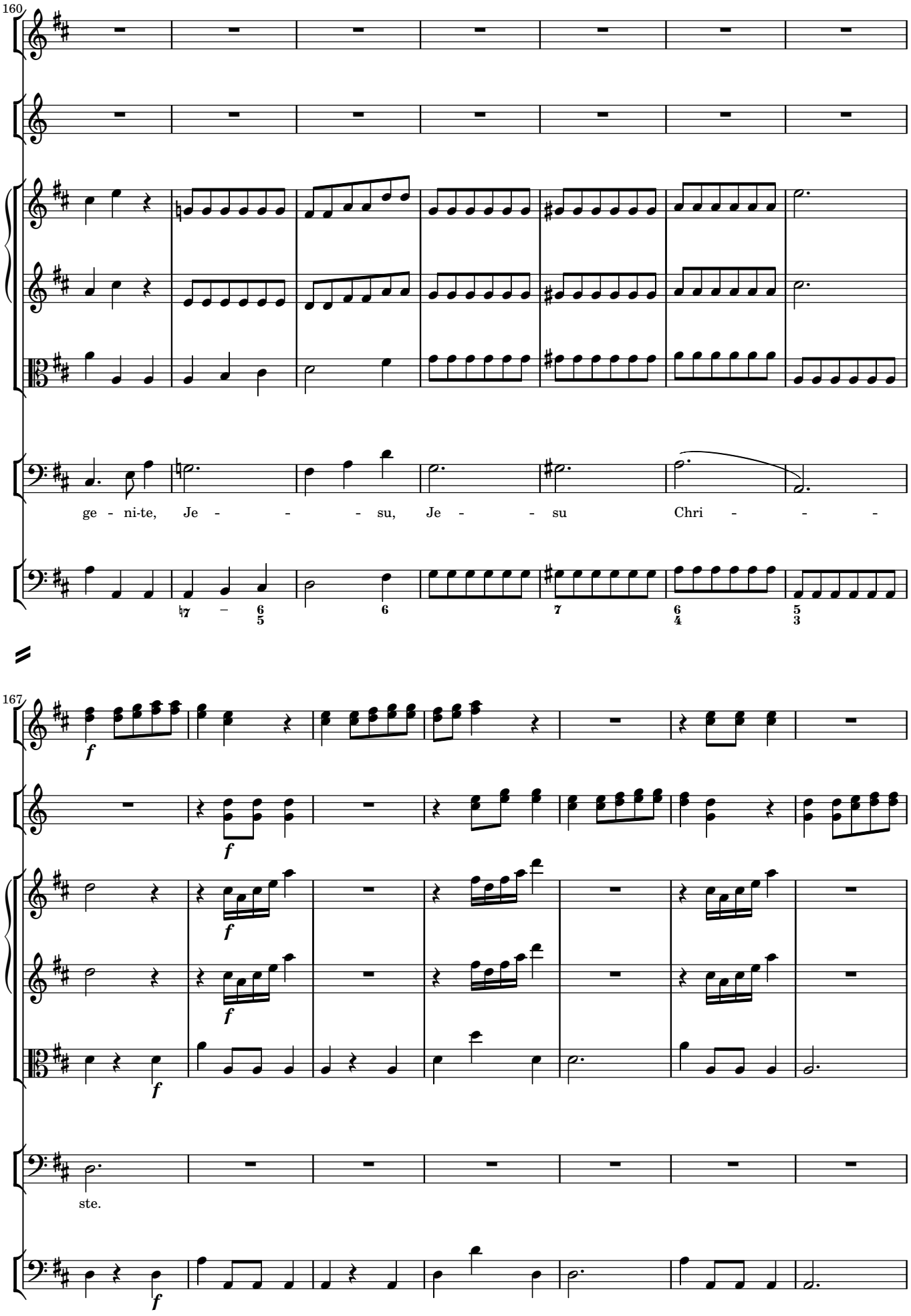
160
ge - ni-te, Je - - - su, Je - su Chri - - -
167
ste.

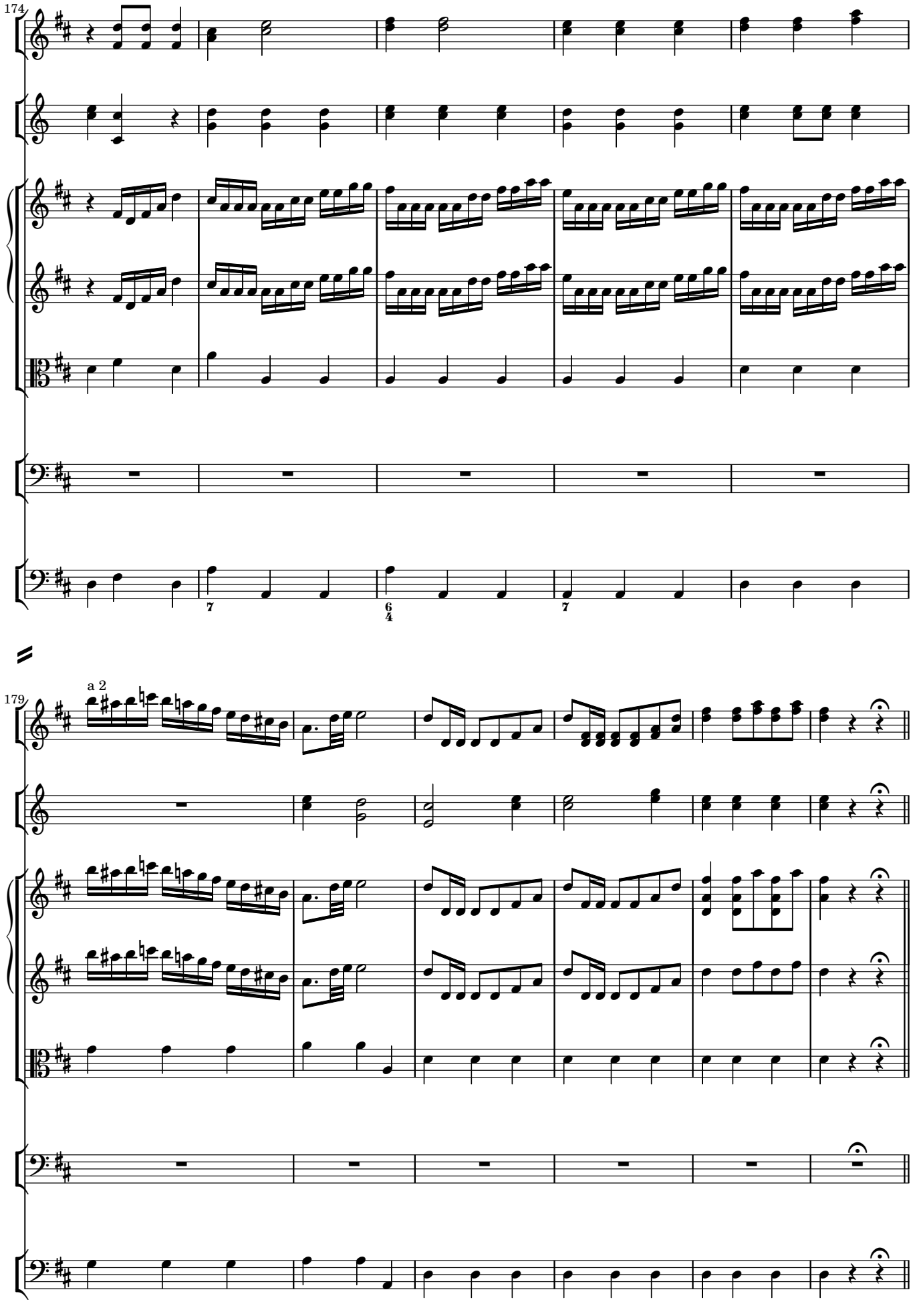
174
7
6
4
7
179
a 2

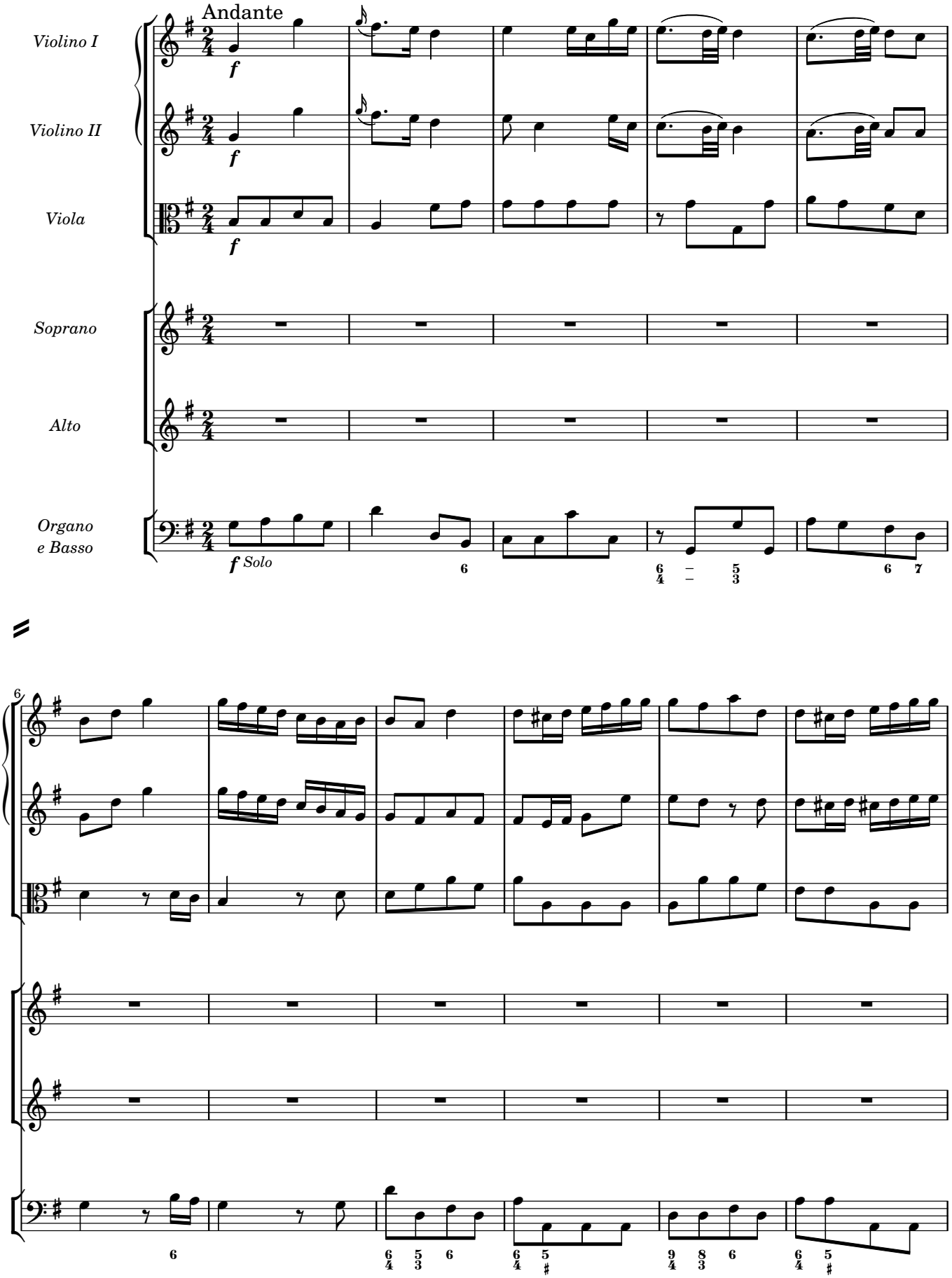
Andante
Violino I
Violino II
Viola
Soprano
Alto
Organo
e Basso
f
f Solo

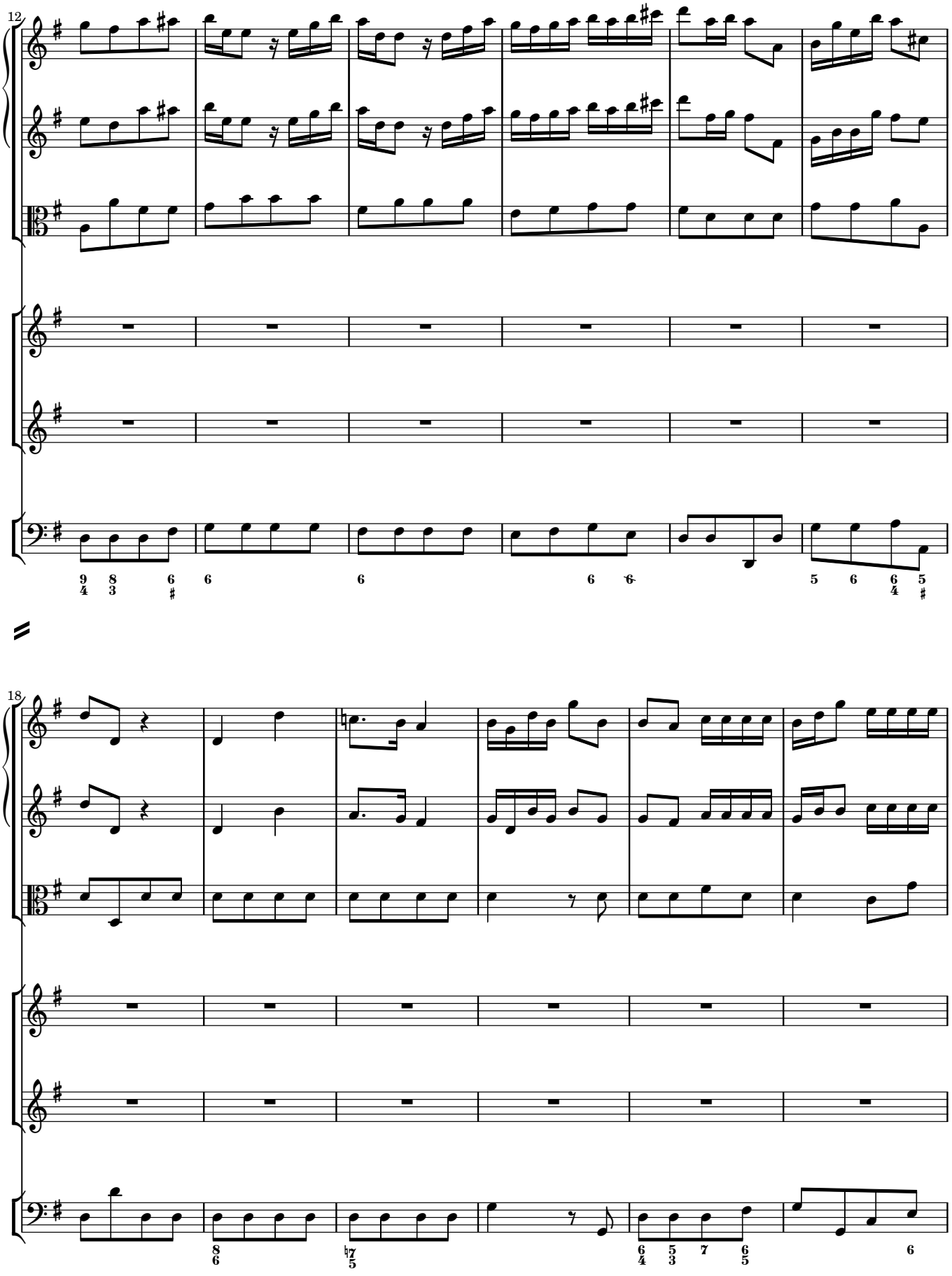
12
18

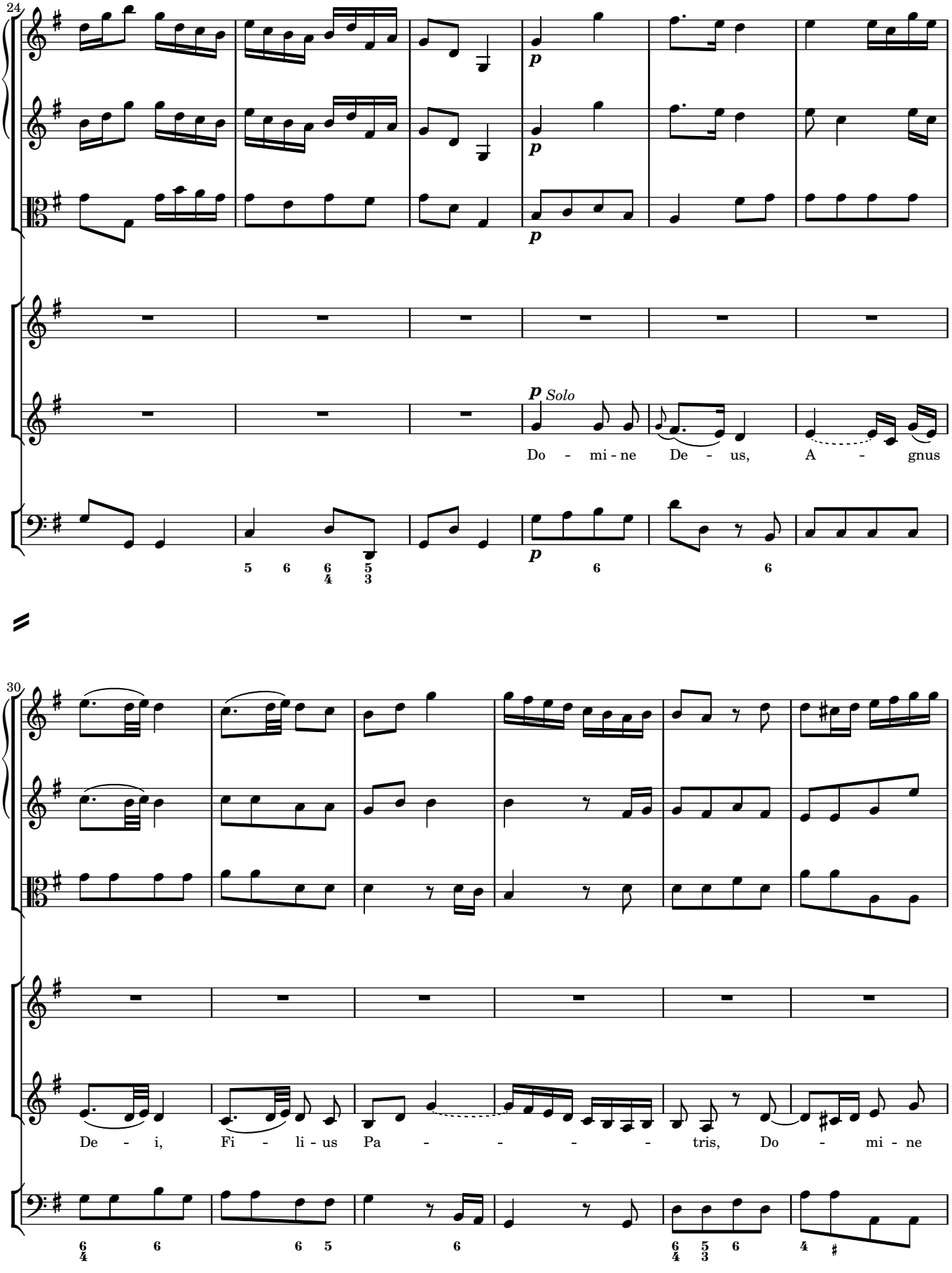
24
p
p
p
p Solo
Do - mi - ne De - us, A - gnus
30
De - i, Fi - li - us Pa - - - - - tris, Do - mi - ne

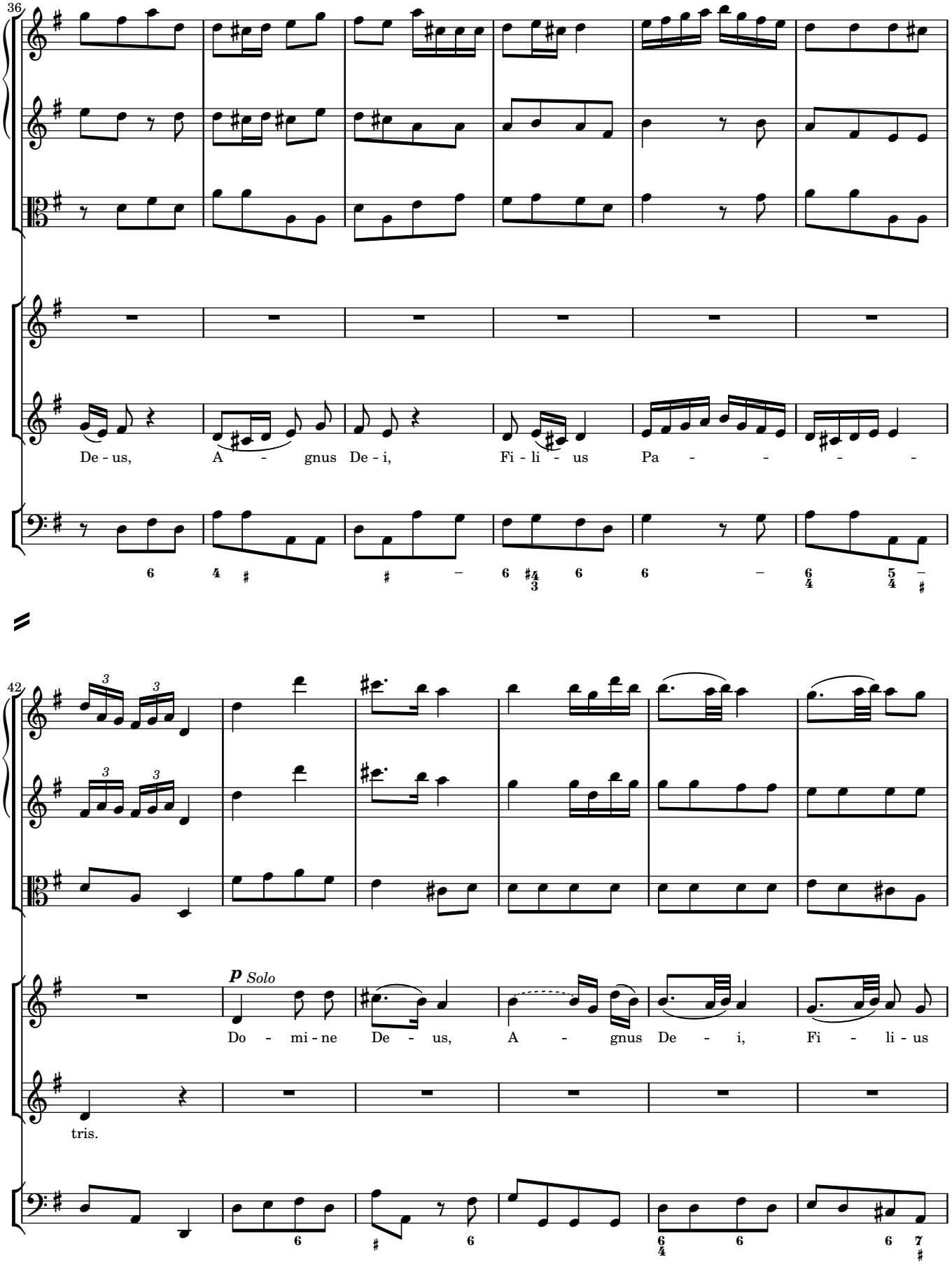
36
De - us, A - gnus De - i, Fi - li - us Pa - - - - -
42
p Solo
Do - mi - ne De - us, A - gnus De - i, Fi - li - us
tris.

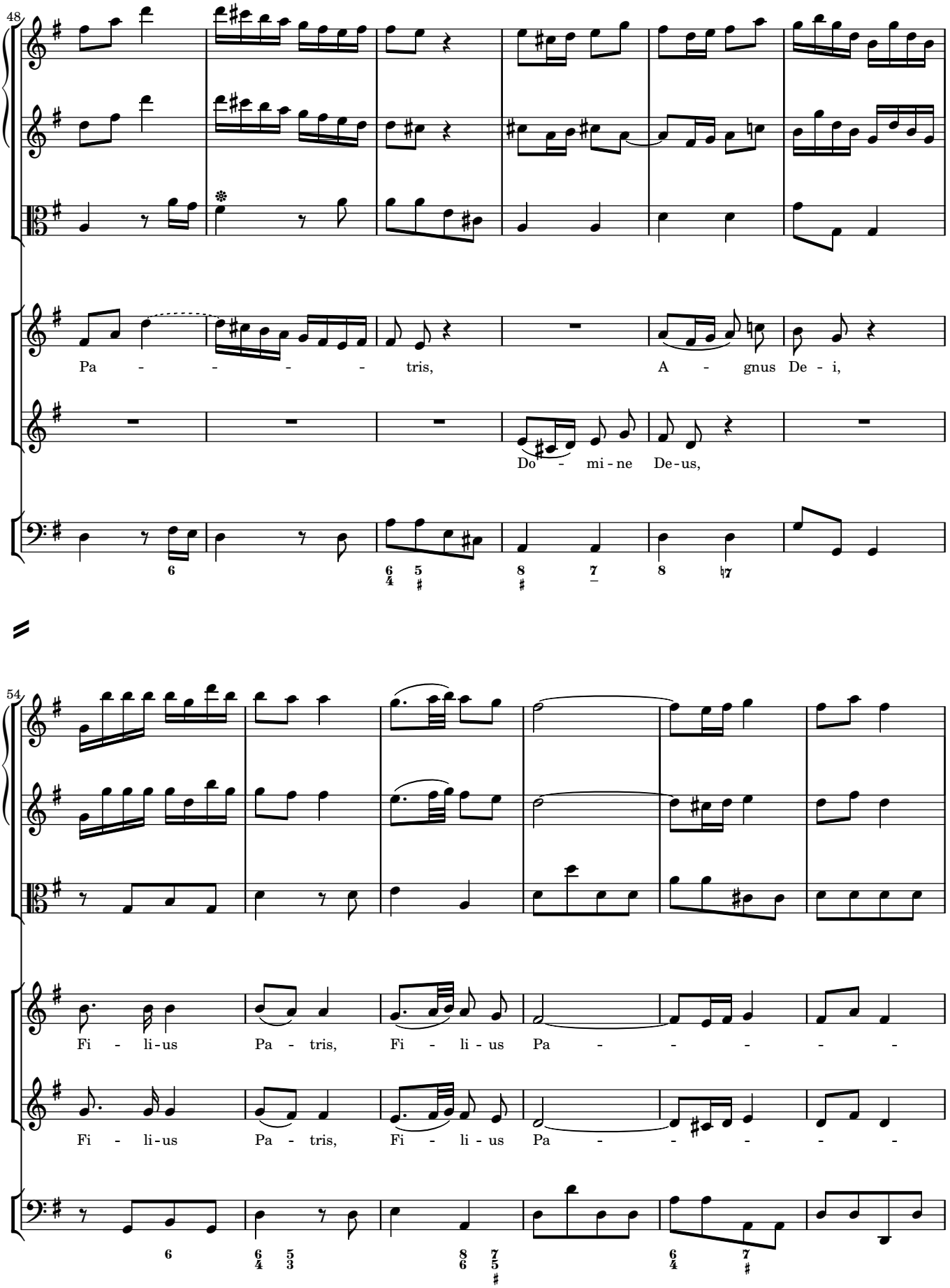
48
Pa - - - - - tris,
A - gnus De - i,
Do - mi - ne De-us,
54
Fi - li-us Pa - tris, Fi - li - us Pa - - - - -
Fi - li-us Pa - tris, Fi - li - us Pa - - - - -

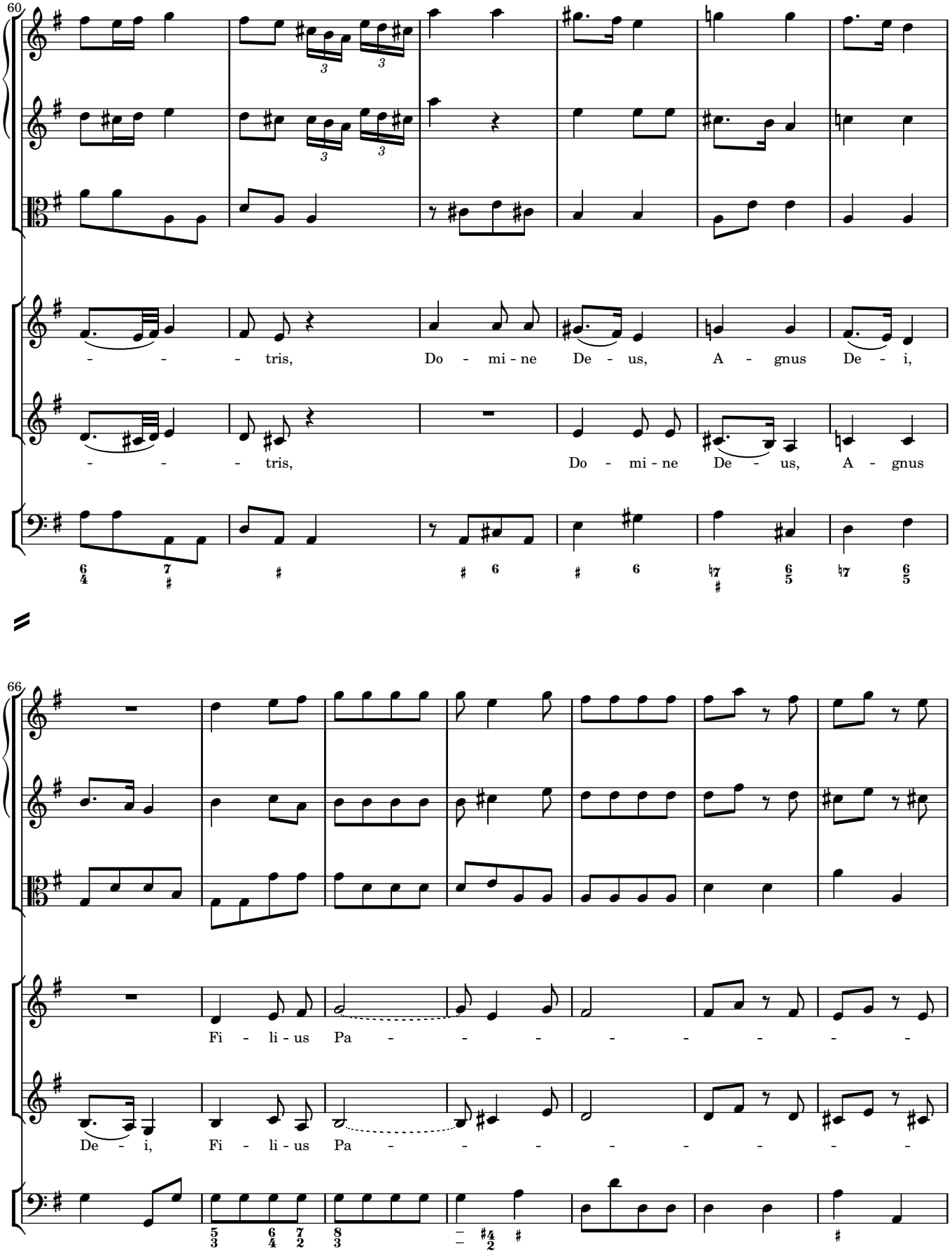
60
- - - tris, Do - mi - ne De - us, A - gnus De - i,
- - - tris, Do - mi - ne De - us, A - gnus
66
Fi - li - us Pa - - - - - - - -
De - i, Fi - li - us Pa - - - - - - - -

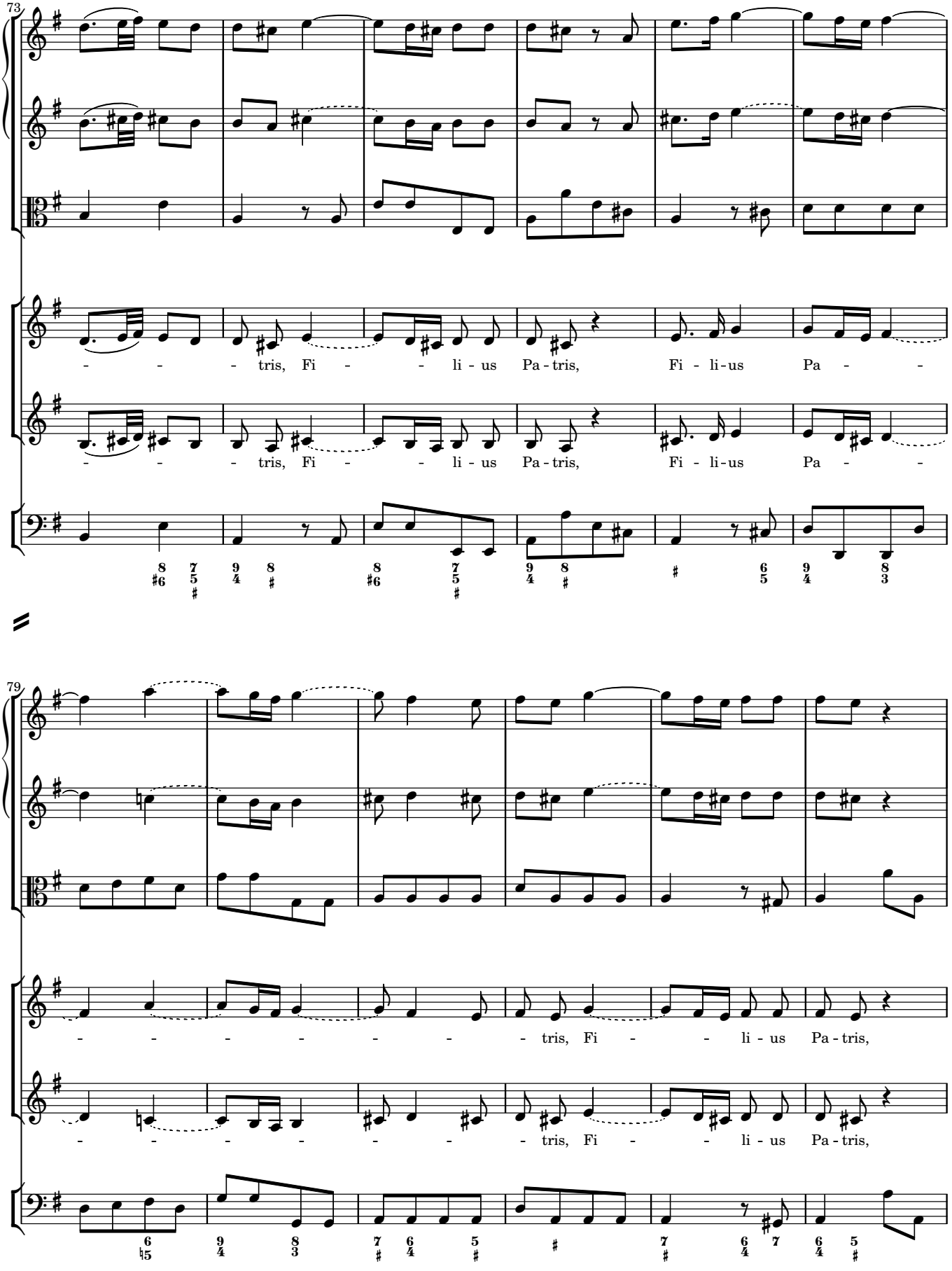
73
- - - tris, Fi - - li - us Pa - tris, Fi - li - us Pa - -
- - - tris, Fi - - li - us Pa - tris, Fi - li - us Pa - -
79
- - - - - - - tris, Fi - - li - us Pa - tris,
- - - - - - - tris, Fi - - li - us Pa - tris,

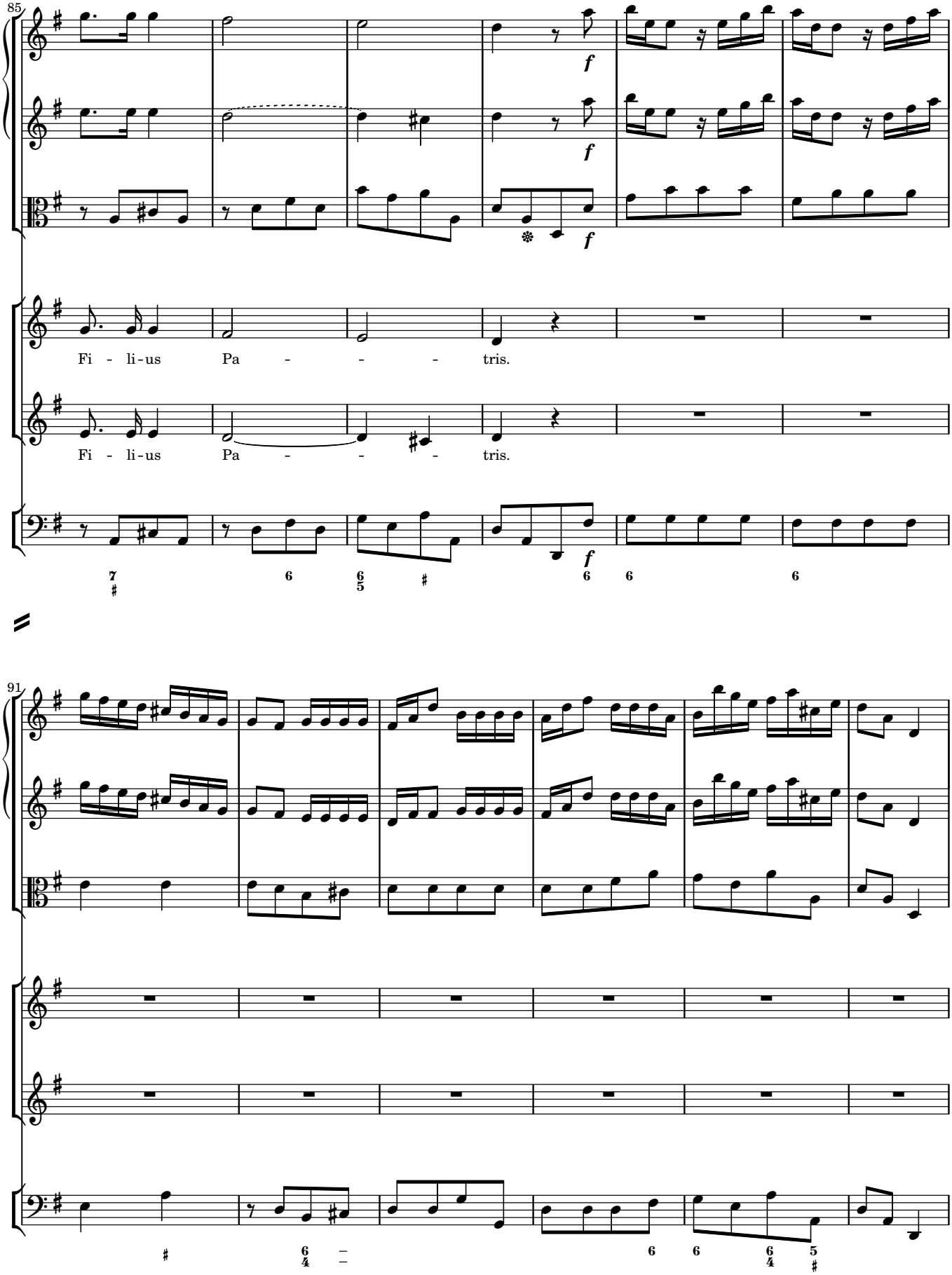
85
Fi - li-us Pa - - - tris.
Fi - li-us Pa - - - tris.
91

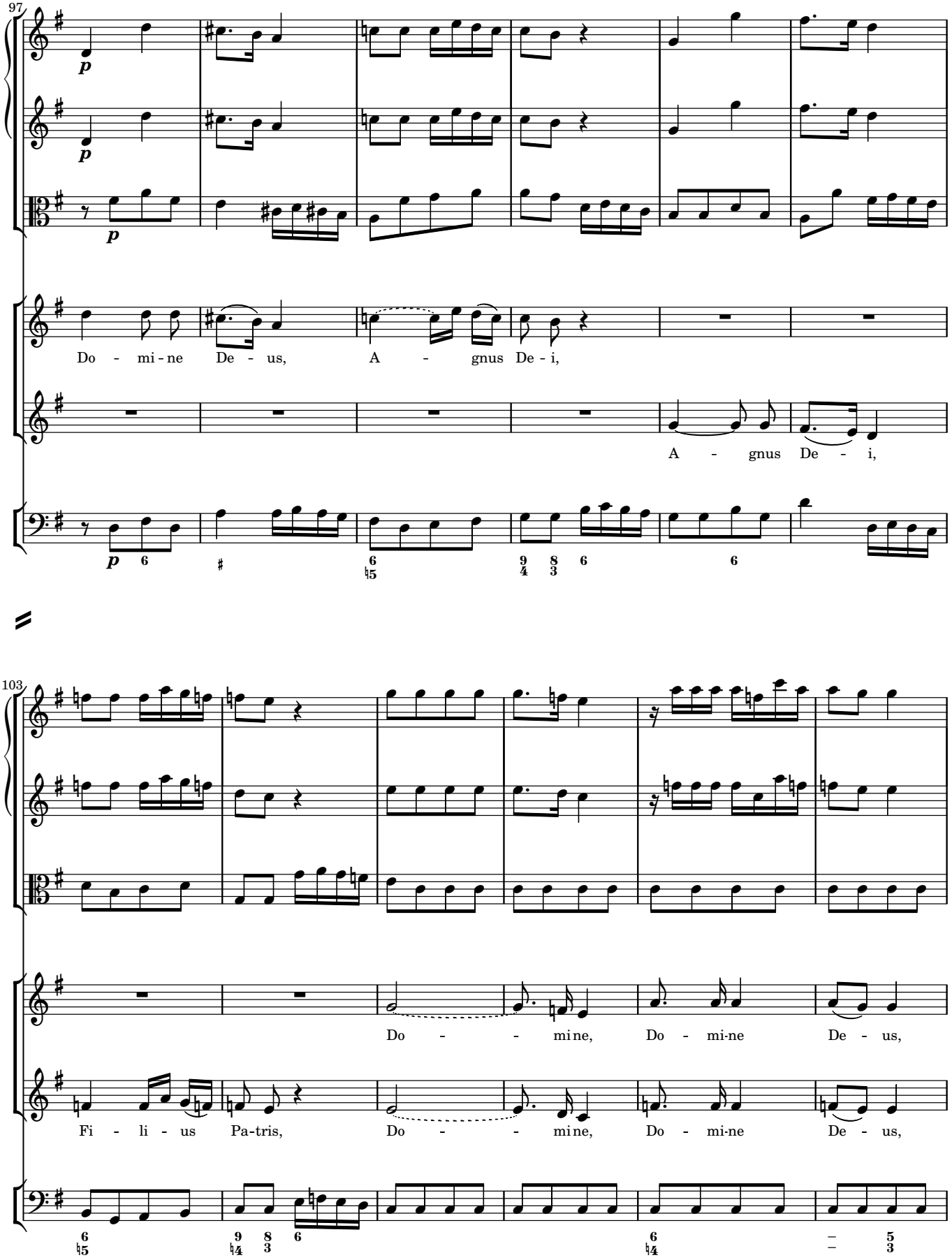
97
p
p
p
Do - mi - ne De - us,
A - gnus De - i,
A - gnus De - i,
103
Do - - mine, Do - mi-ne De - us,
Fi - li - us Pa-tris,
Do - - mine, Do - mi-ne De - us,

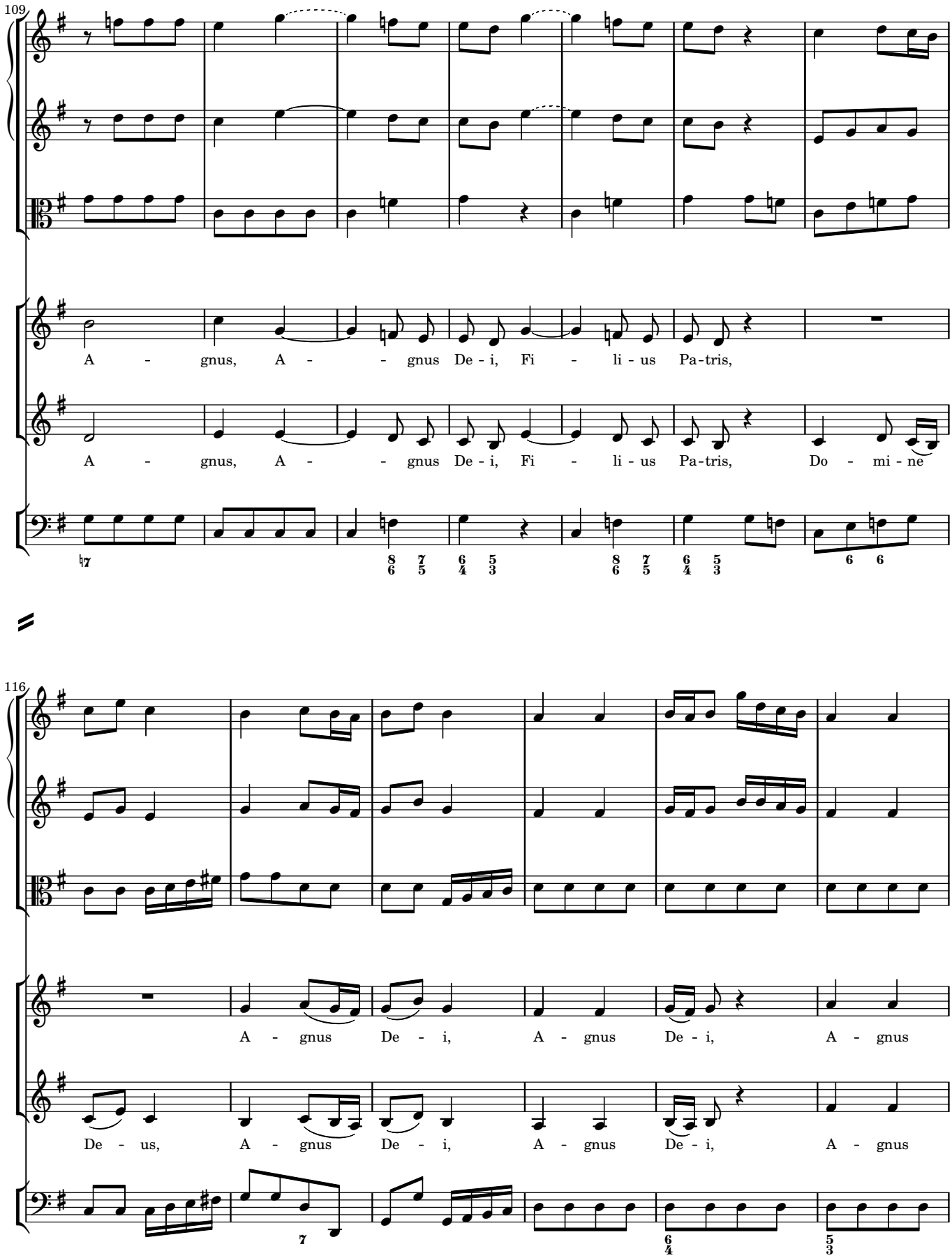
109
A - gnus, A - - gnus De - i, Fi - li - us Pa-tris,
A - gnus, A - - gnus De - i, Fi - li - us Pa-tris, Do - mi - ne
116
A - gnus De - i, A - gnus De - i, A - gnus
De - us, A - gnus De - i, A - gnus De - i, A - gnus

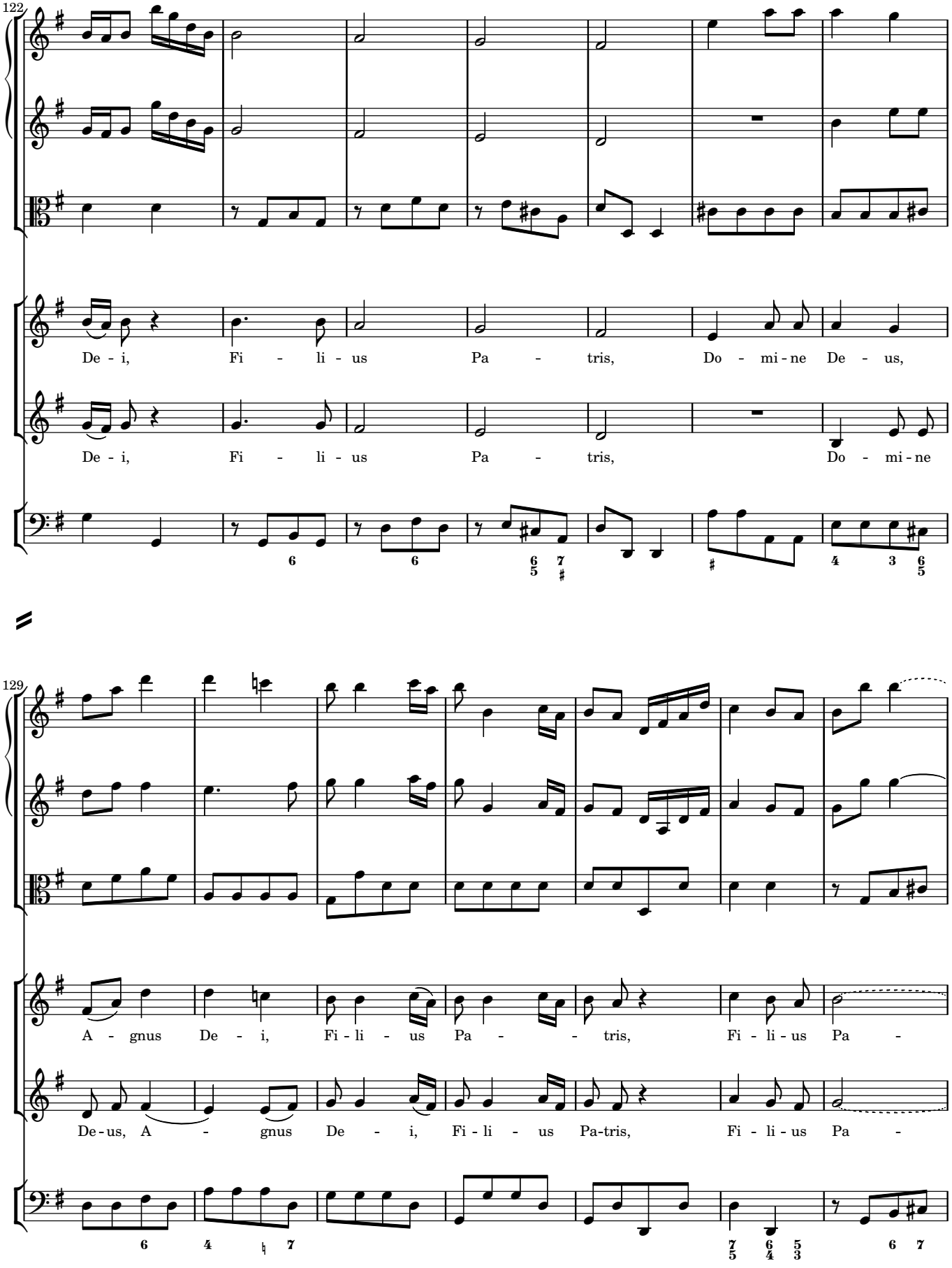
122
De - i, Fi - li - us Pa - tris, Do - mi - ne De - us,
De - i, Fi - li - us Pa - tris, Do - mi - ne
129
A - gnus De - i, Fi - li - us Pa - - tris, Fi - li - us Pa -
De - us, A - gnus De - i, Fi - li - us Pa - tris, Fi - li - us Pa -

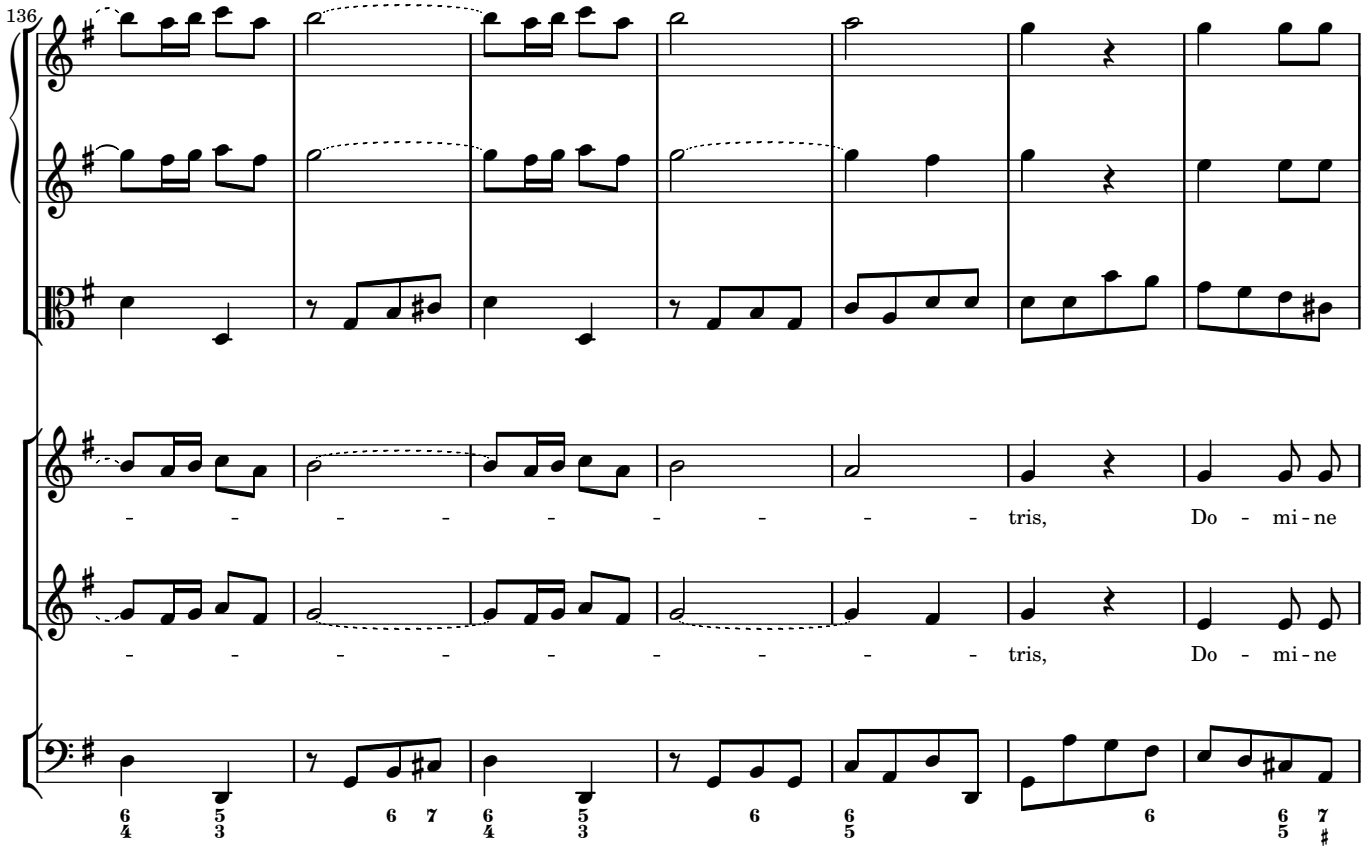
136
tris, Do - mi - ne
tris, Do - mi - ne

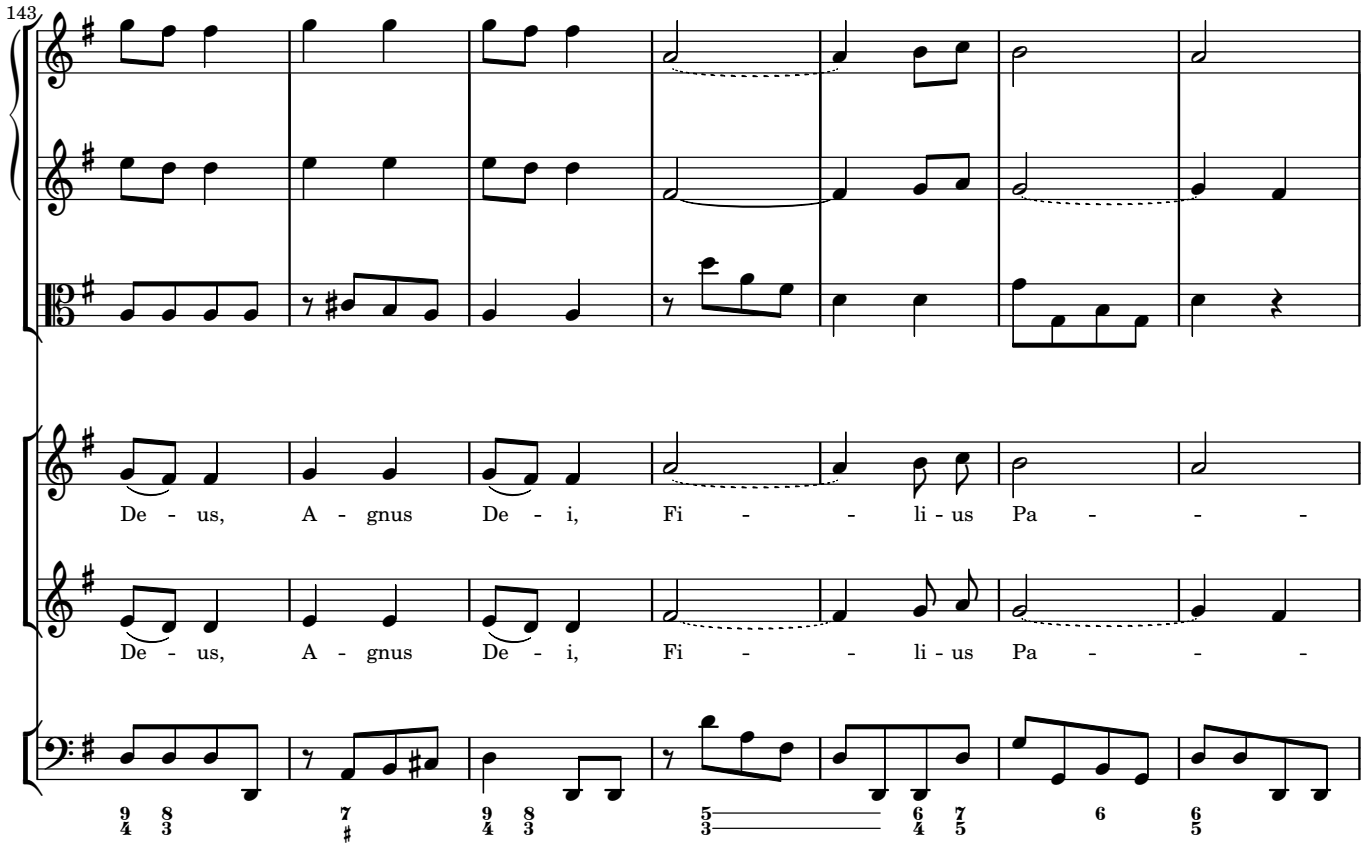
143
De - us, A - gnus De - i, Fi - - li - us Pa - - -
De - us, A - gnus De - i, Fi - - li - us Pa - - -

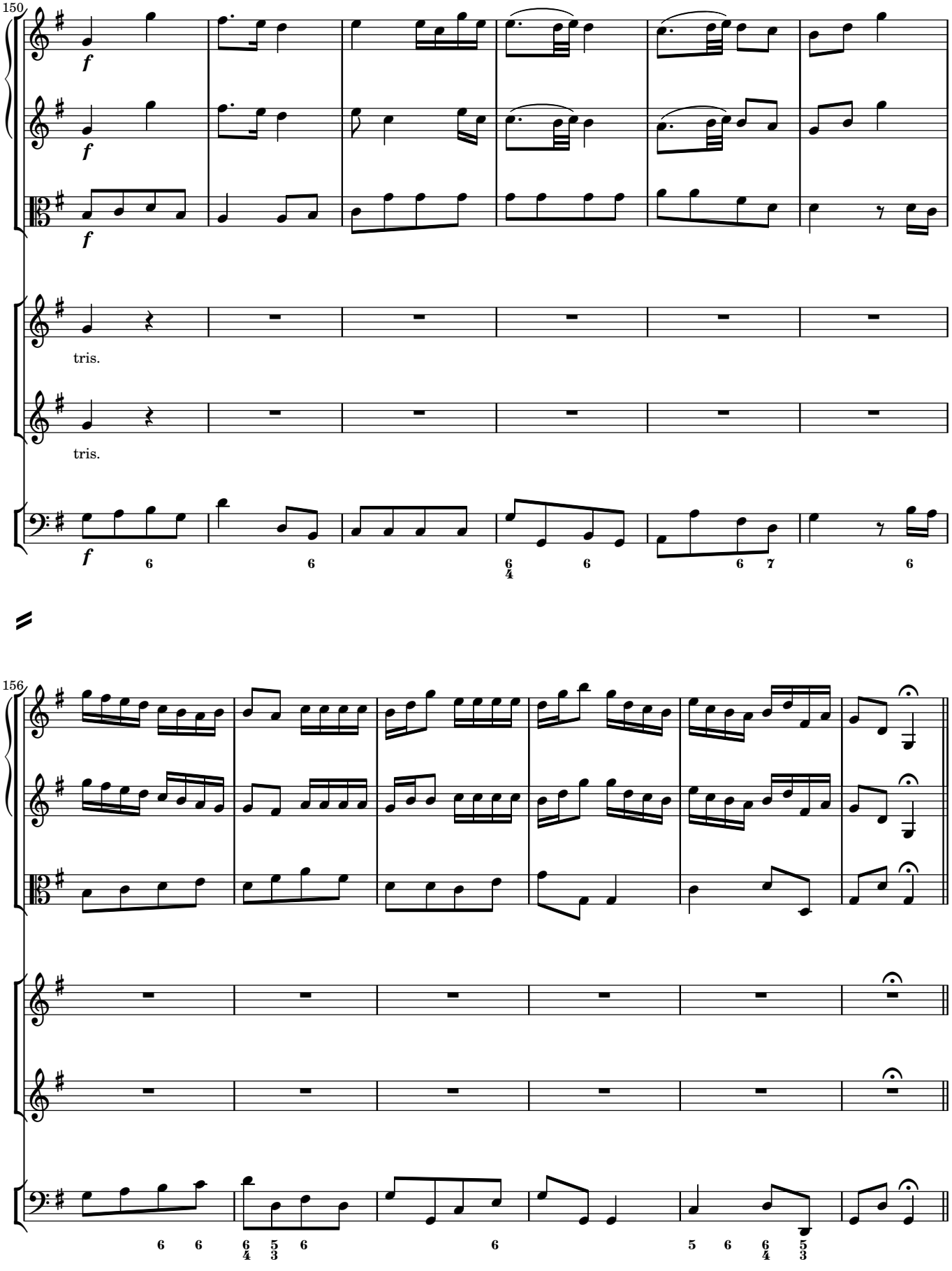
150
f
f
f
tris.
tris.
f
6
6
6
4
6
6
7
6
156
6
6
6
4
5
3
6
6
5
6
6
4
5
3

2.8 QUI TOLLIS

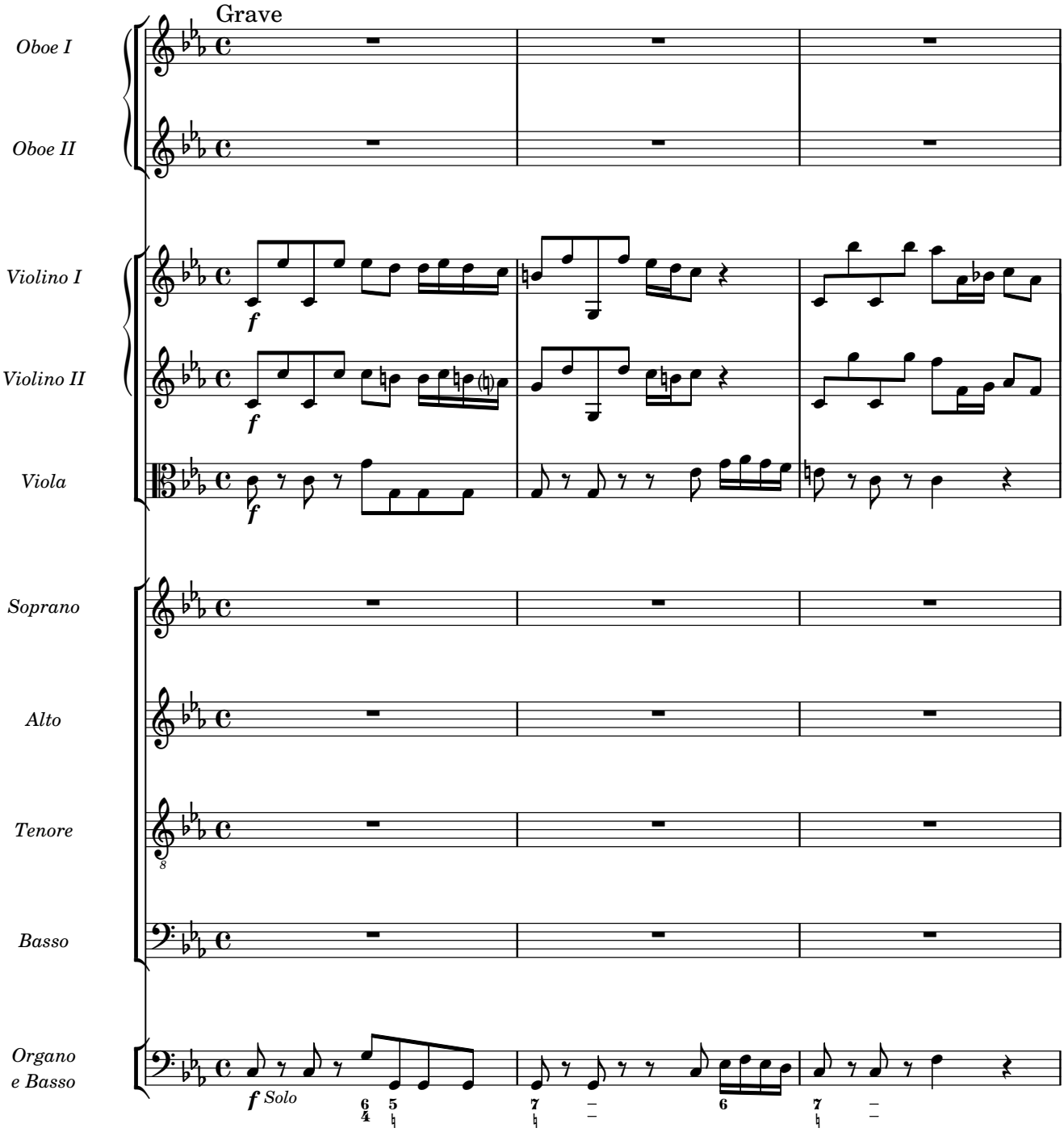

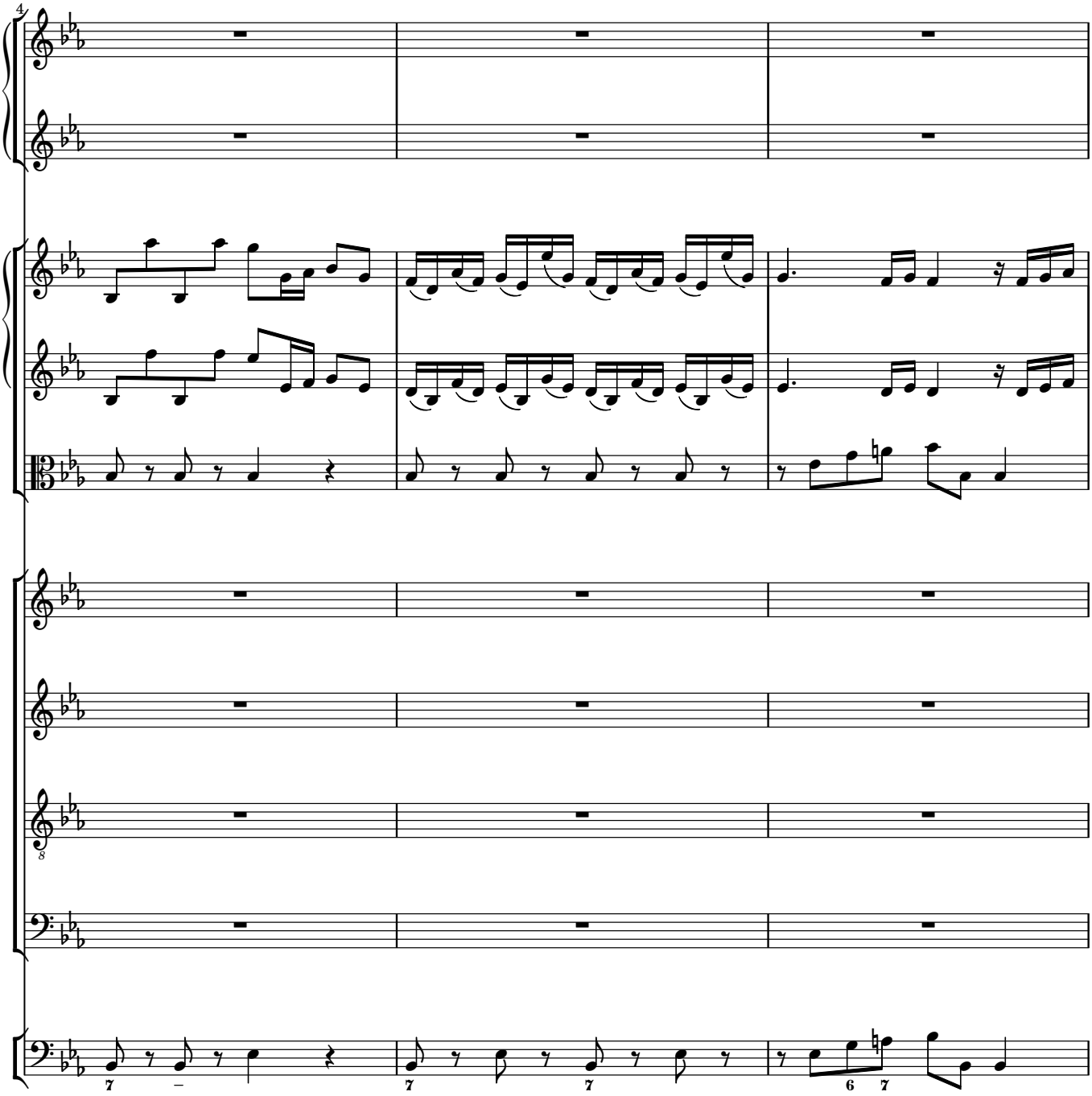
4

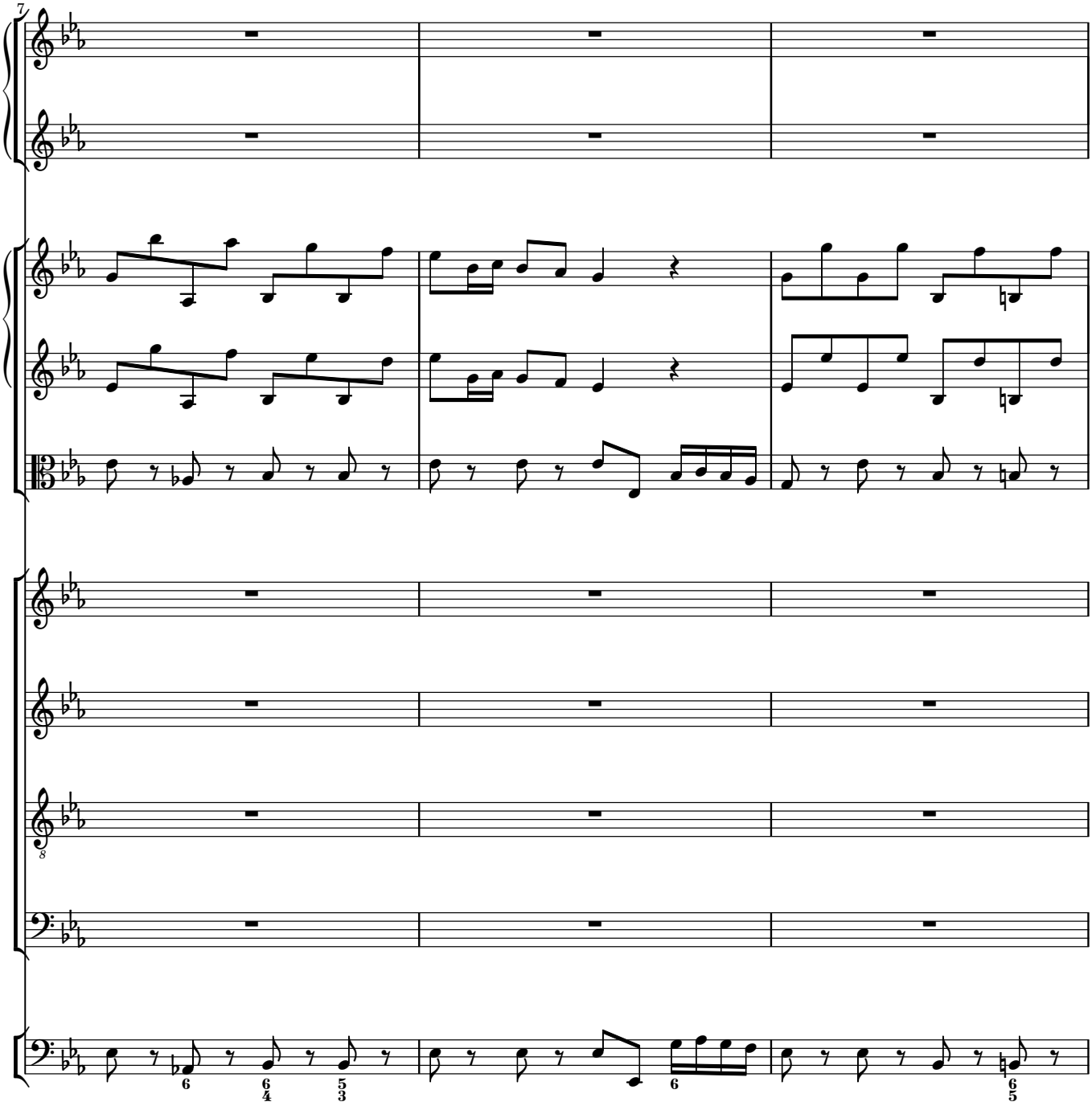
7
8

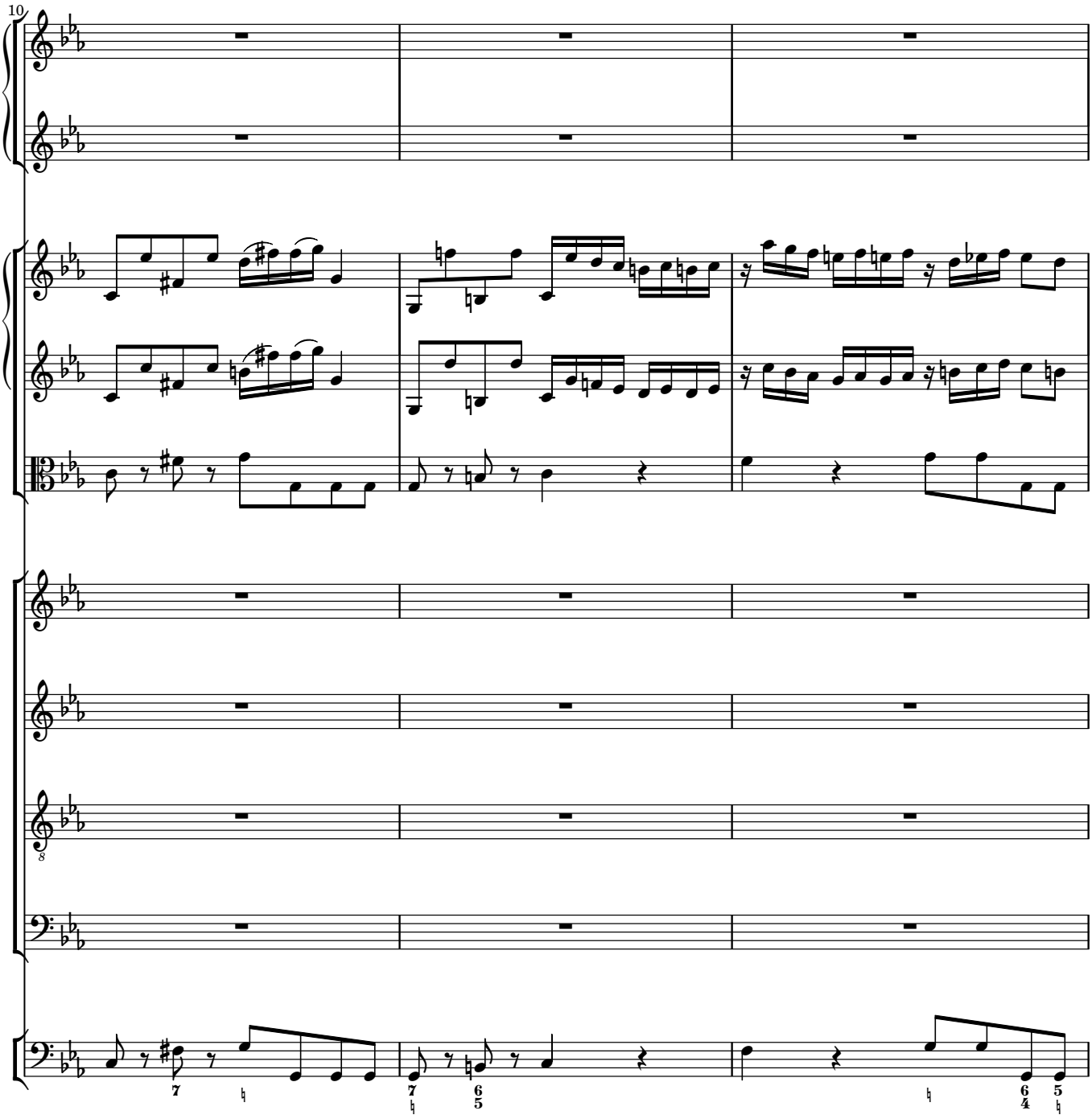
10

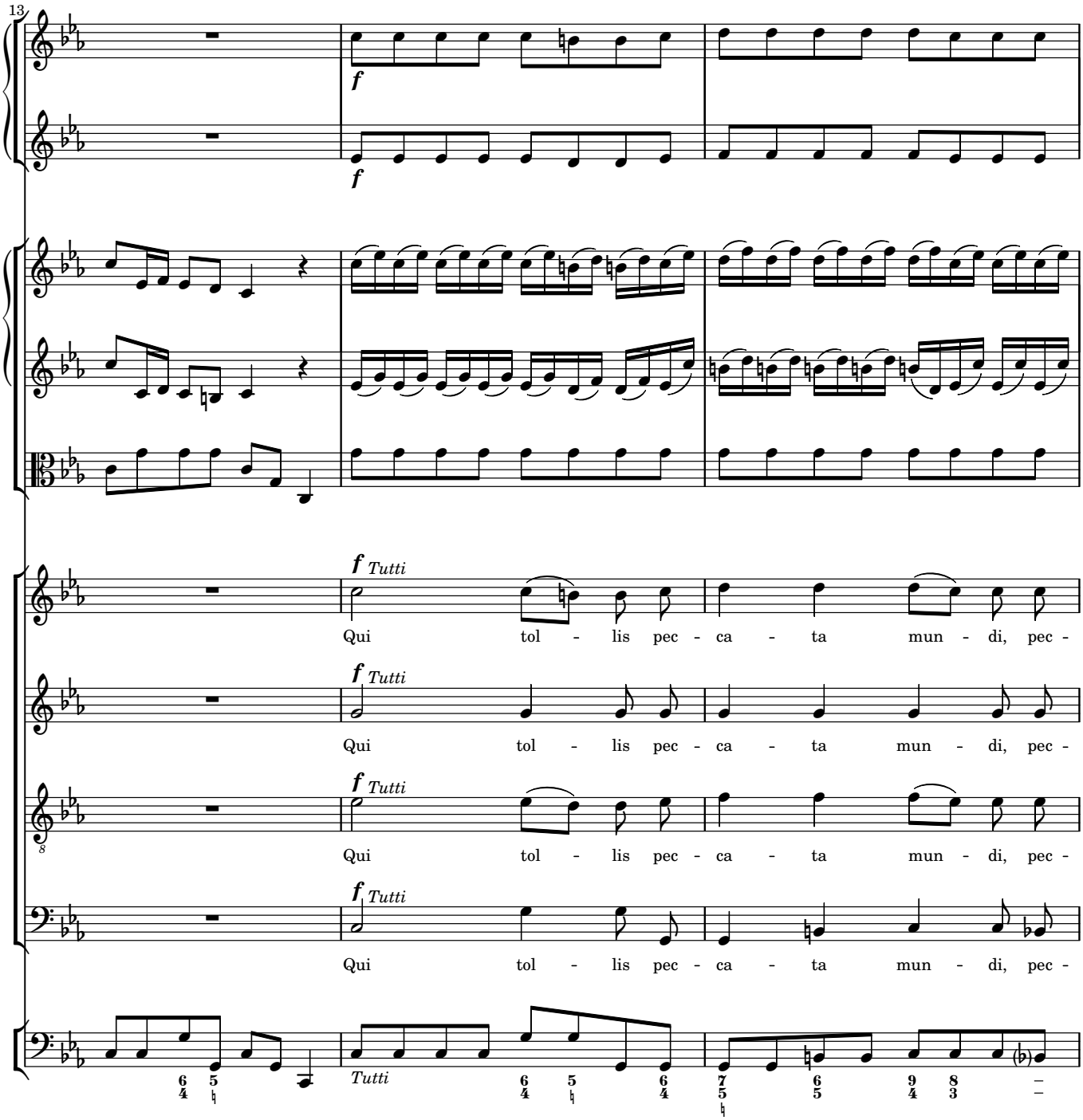
13
f
f
f Tutti
Qui tol - lis pec - ca - ta mun - di, pec -
f Tutti
Qui tol - lis pec - ca - ta mun - di, pec -
f Tutti
Qui tol - lis pec - ca - ta mun - di, pec -
f Tutti
Qui tol - lis pec - ca - ta mun - di, pec -
Tutti

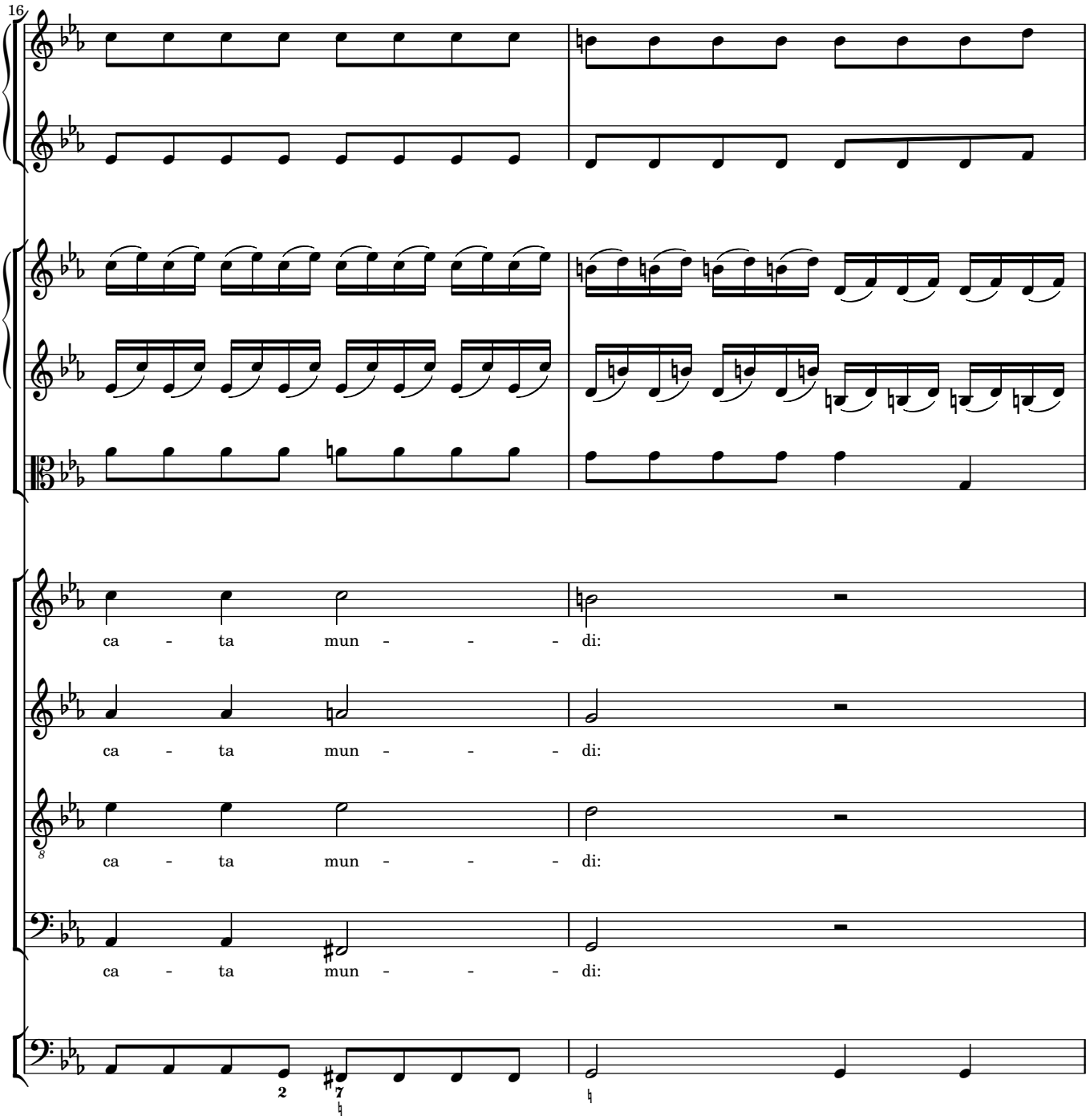
16
ca - ta mun - - - di:
ca - ta mun - - - di:
ca - ta mun - - - di:
ca - ta mun - - - di:

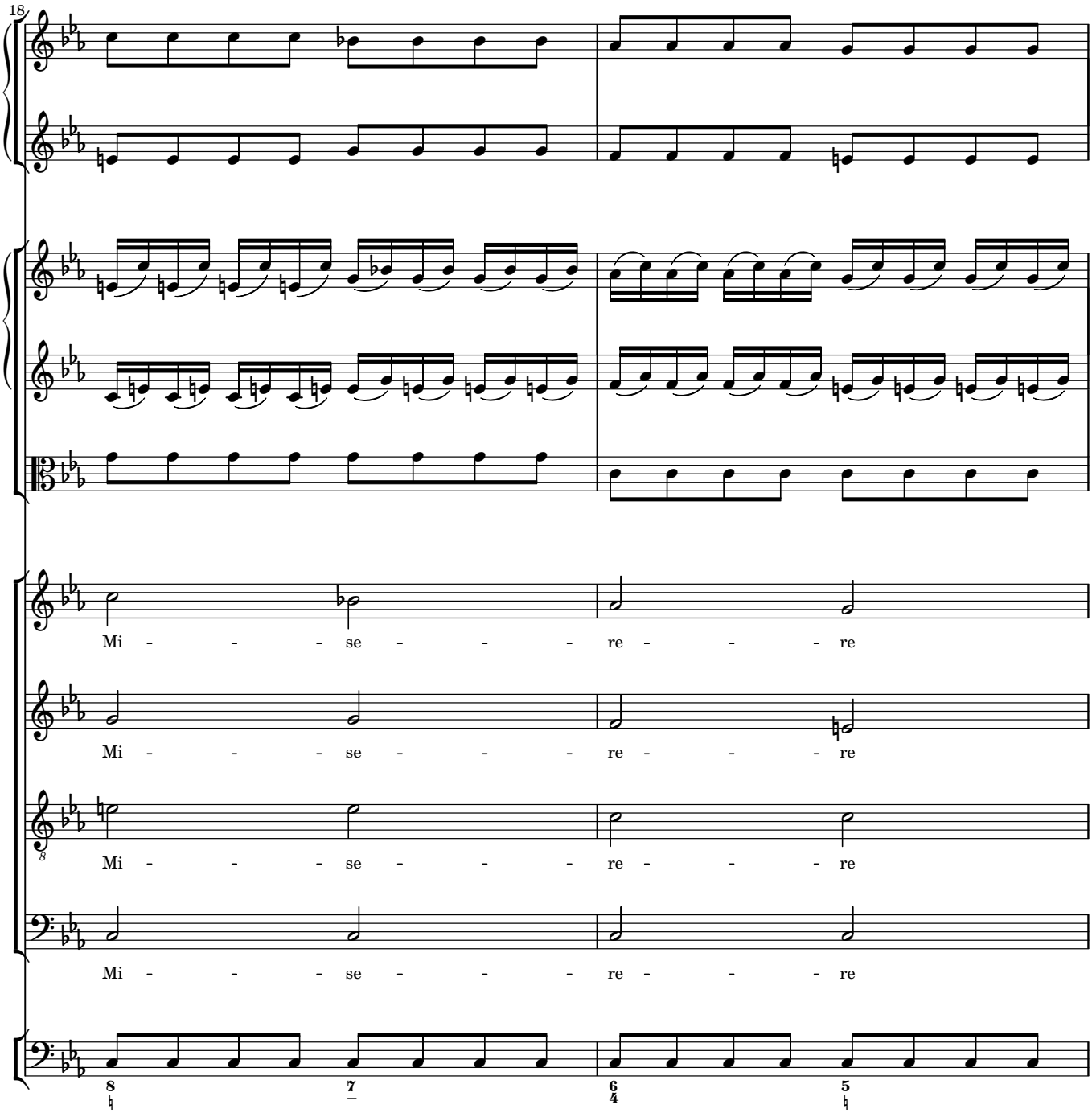
18
Mi - - - se - - - re - - - re
Mi - - - se - - - re - - - re
Mi - - - se - - - re - - - re
Mi - - - se - - - re - - - re

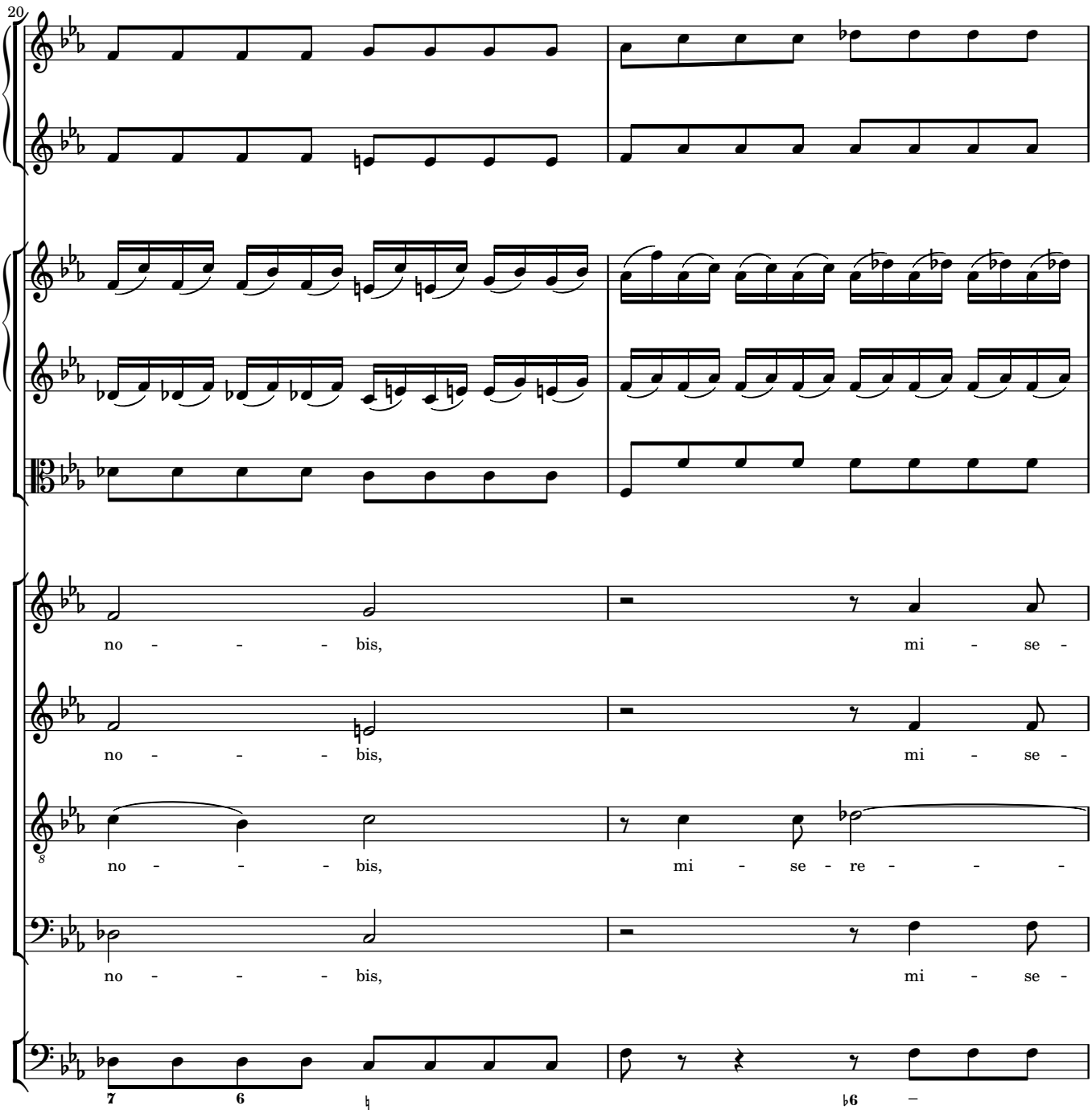
20
no - - - - bis, mi - se -
no - - - - bis, mi - se -
no - - - - bis, mi - se - re - - - -
no - - - - bis, mi - se -

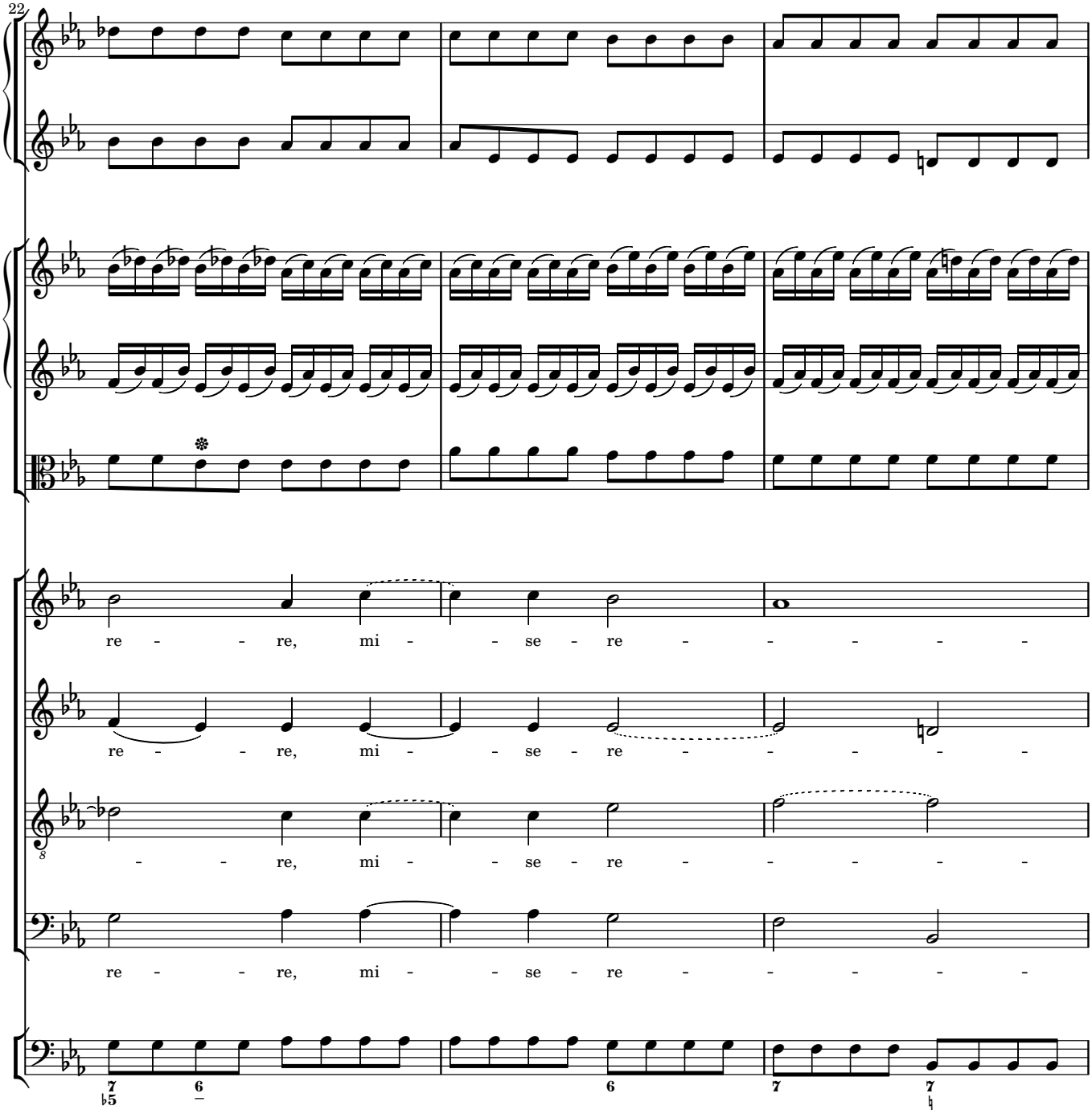
22
re - - re, mi - - se - re - - - - -
re - - re, mi - - se - re - - - - -
- - re, mi - - se - re - - - - -
re - - re, mi - - se - re - - - - -

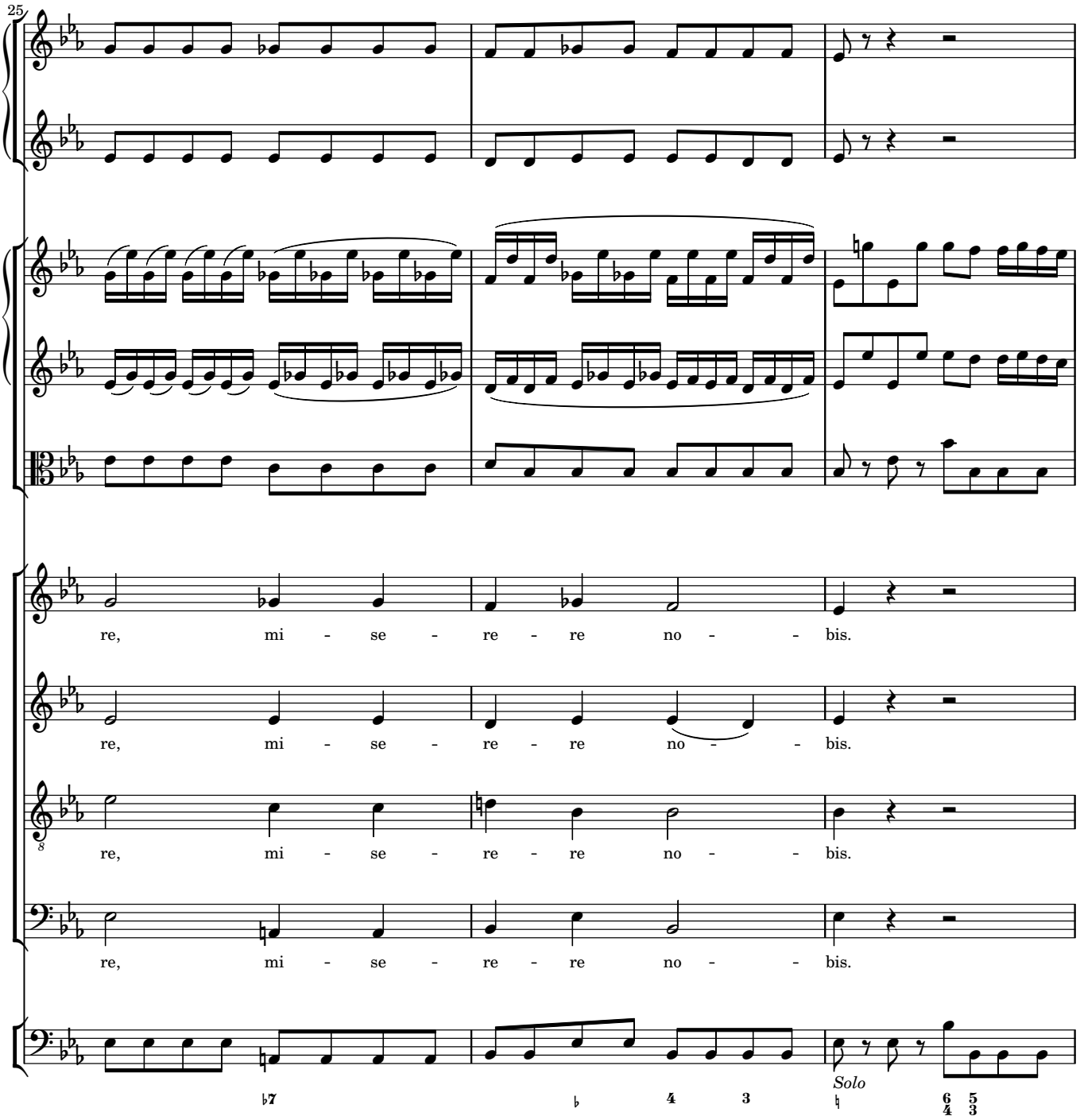
25
re, mi - se - re - re no - - bis.
re, mi - se - re - re no - - bis.
re, mi - se - re - re no - - bis.
re, mi - se - re - re no - - bis.
Solo

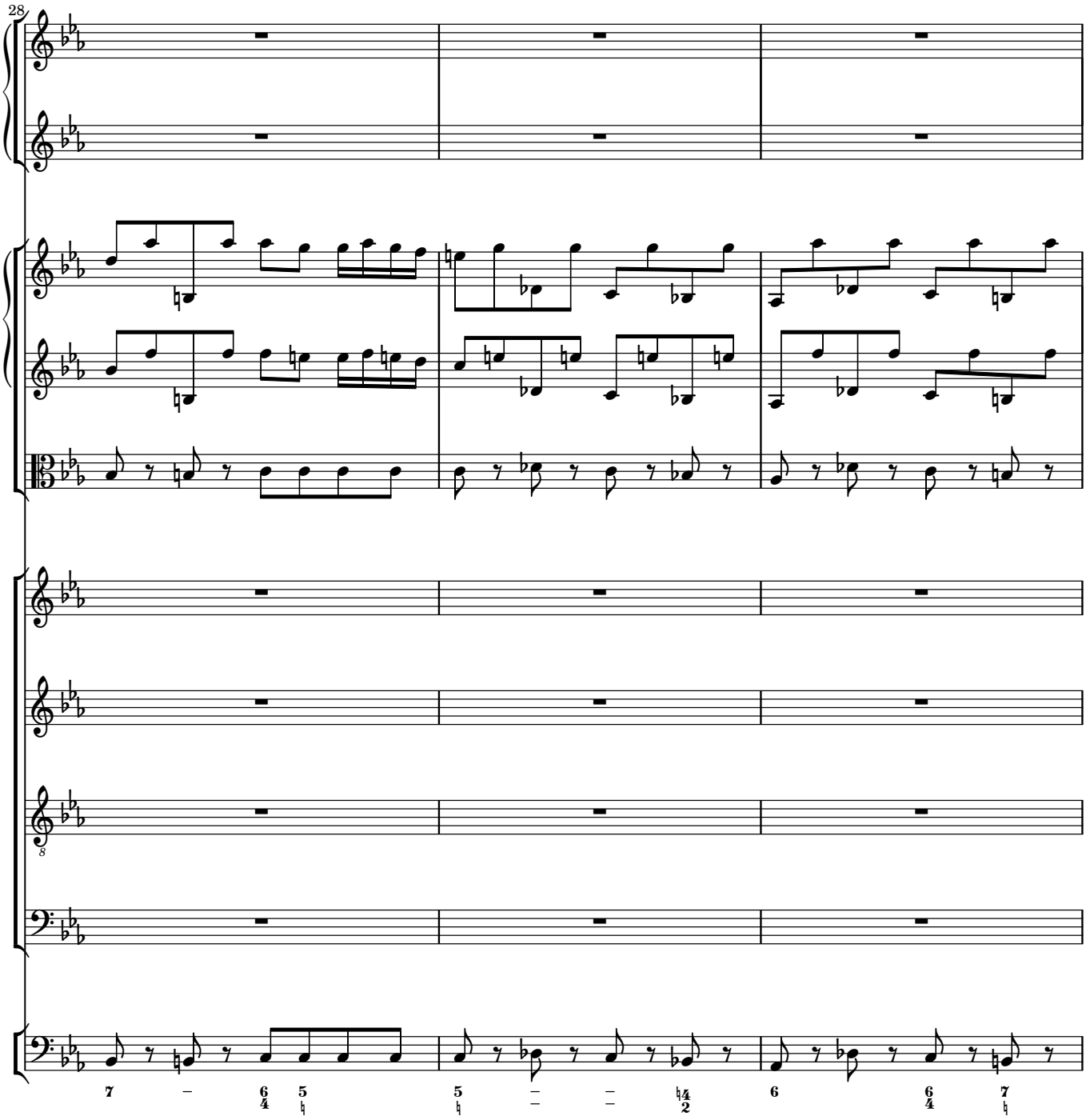
28
8

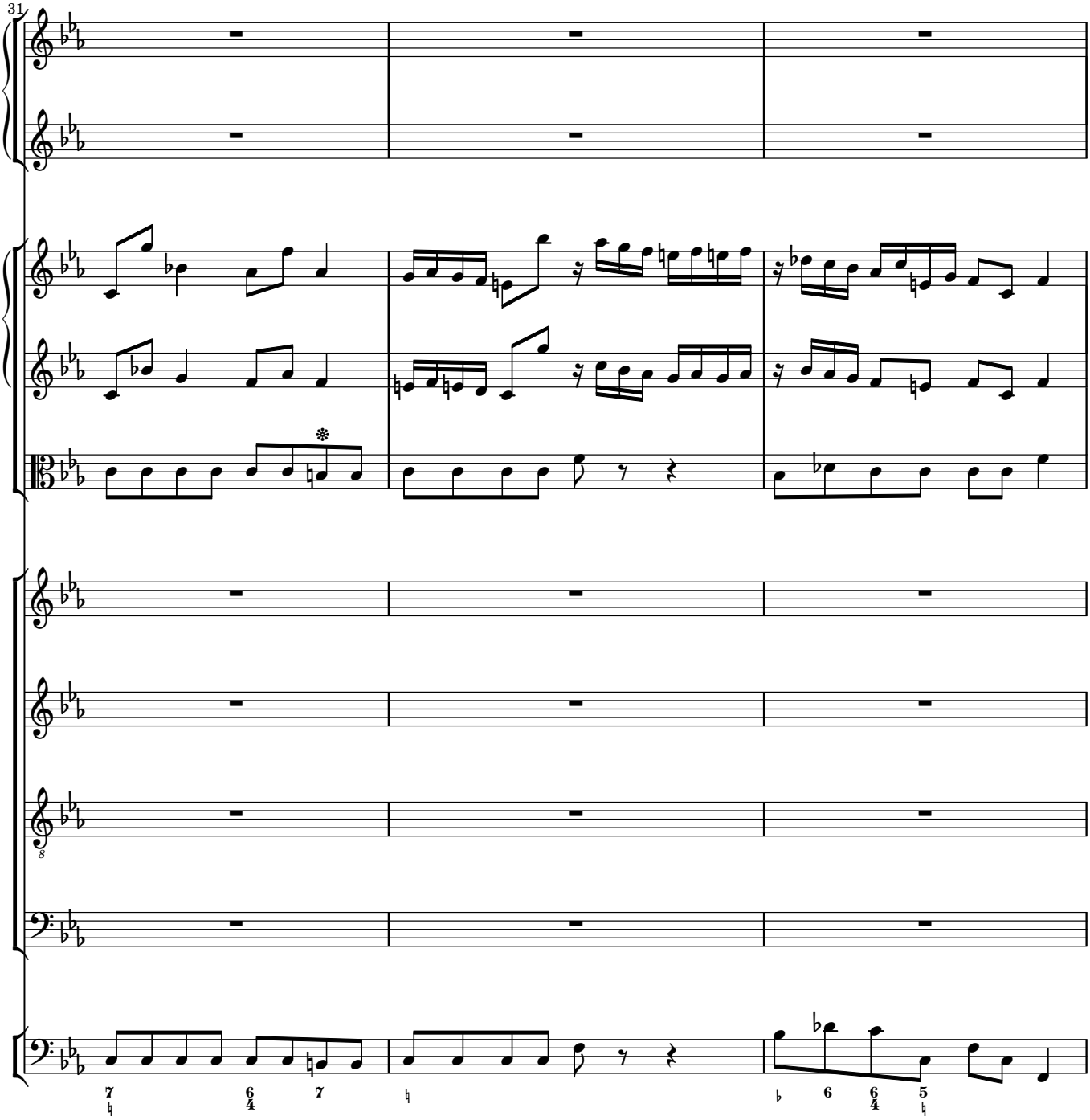
31
8

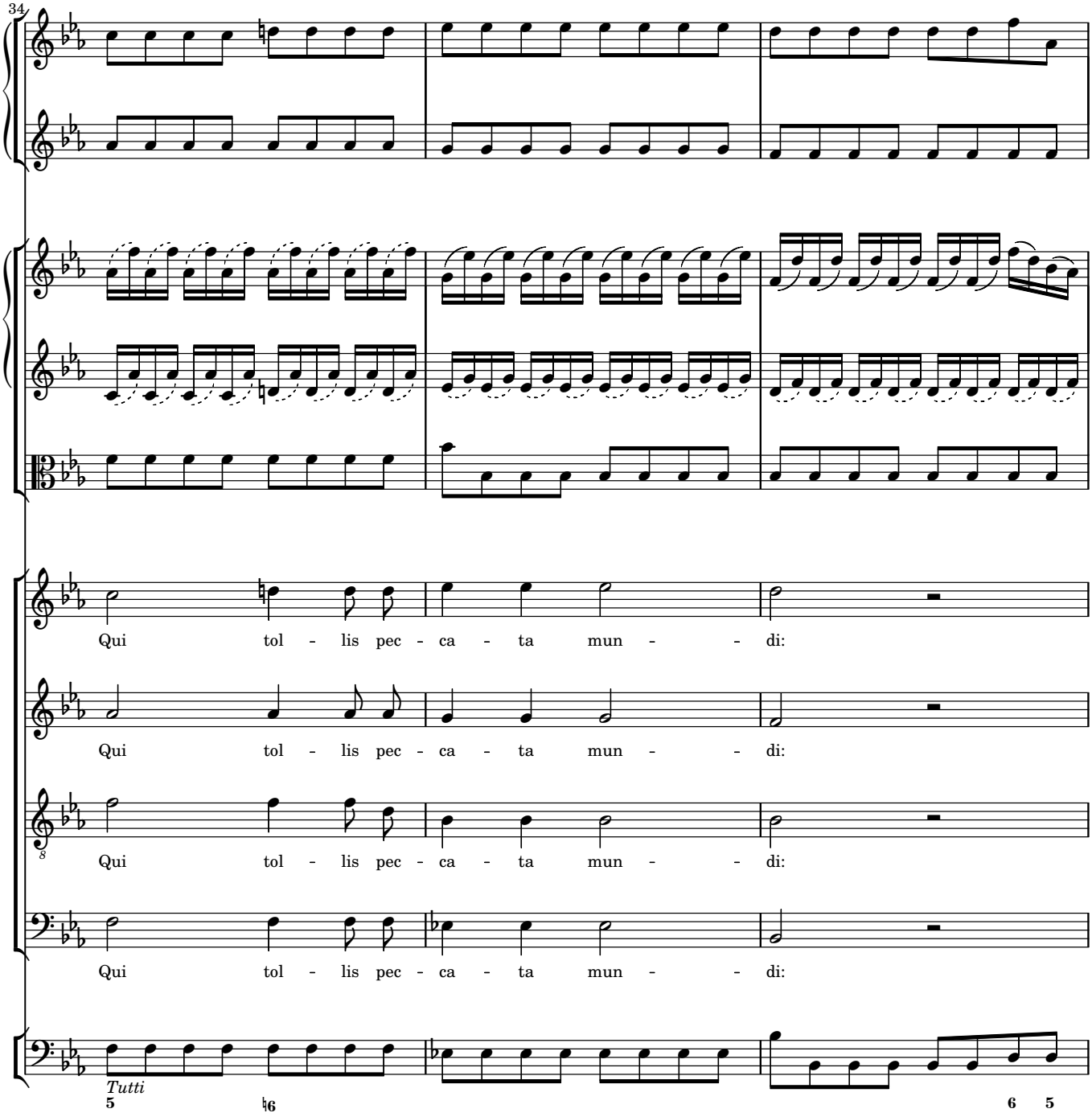
34
Qui tol - lis pec - ca - ta mun - - di:
Qui tol - lis pec - ca - ta mun - - di:
Qui tol - lis pec - ca - ta mun - - di:
Qui tol - lis pec - ca - ta mun - - di:
Tutti
5
♮6
6 5

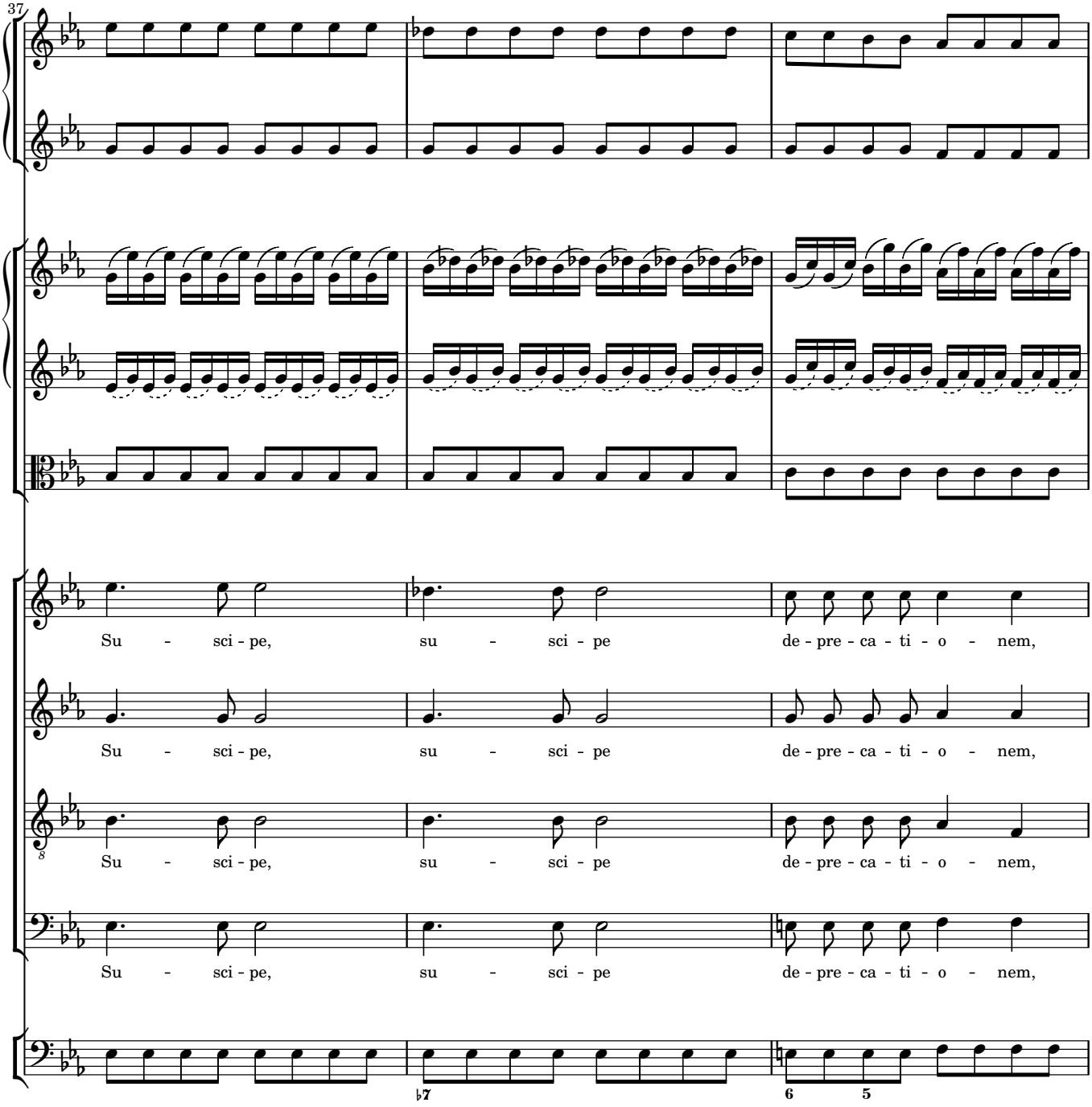
37
Su - sci - pe, su - sci - pe de - pre - ca - ti - o - nem,
Su - sci - pe, su - sci - pe de - pre - ca - ti - o - nem,
Su - sci - pe, su - sci - pe de - pre - ca - ti - o - nem,
Su - sci - pe, su - sci - pe de - pre - ca - ti - o - nem,
♭7
6 5

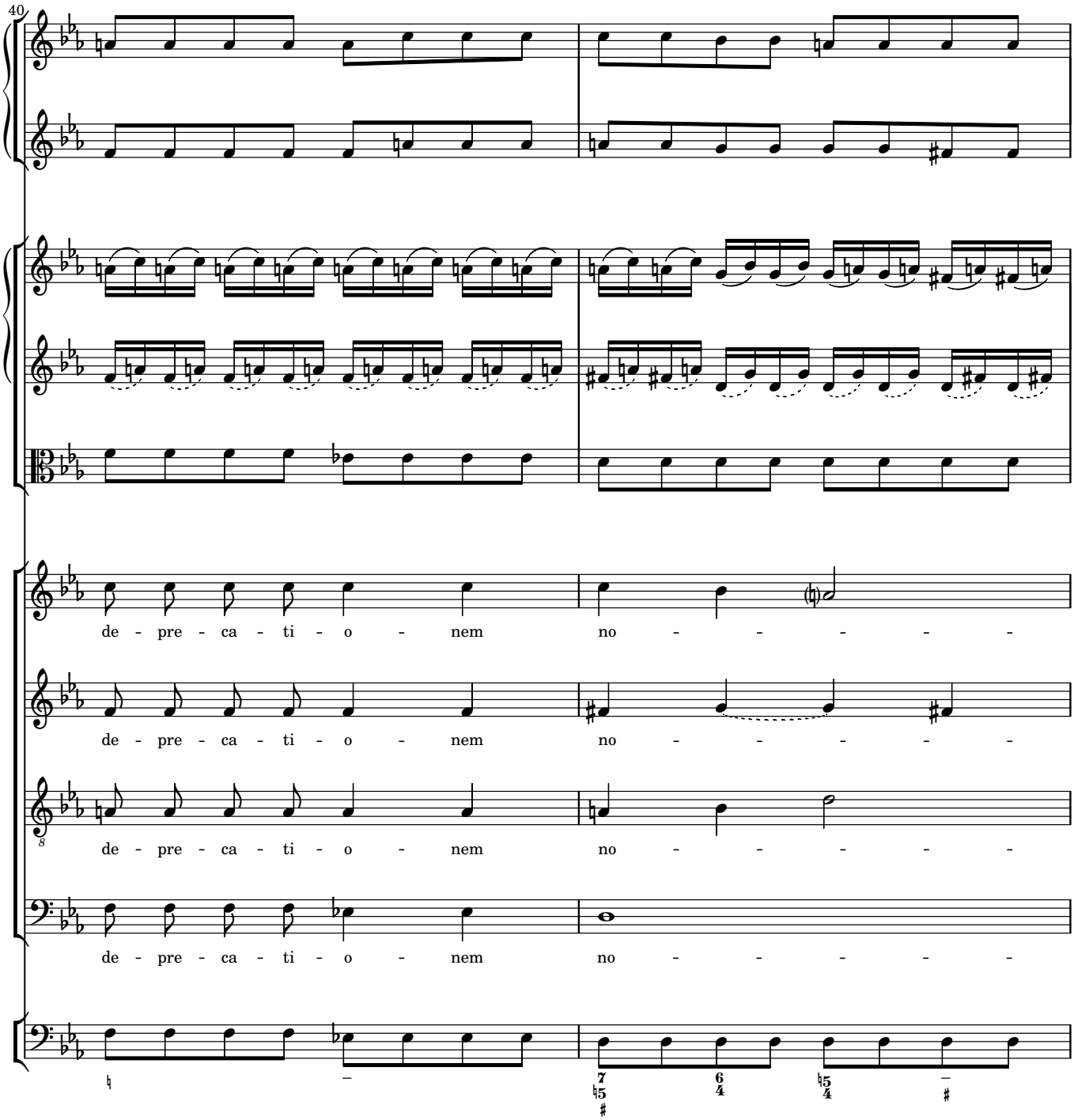
40
de - pre - ca - ti - o - nem
no - - - - - -
de - pre - ca - ti - o - nem
no - - - - - -
de - pre - ca - ti - o - nem
no - - - - - -
de - pre - ca - ti - o - nem
no - - - - - -

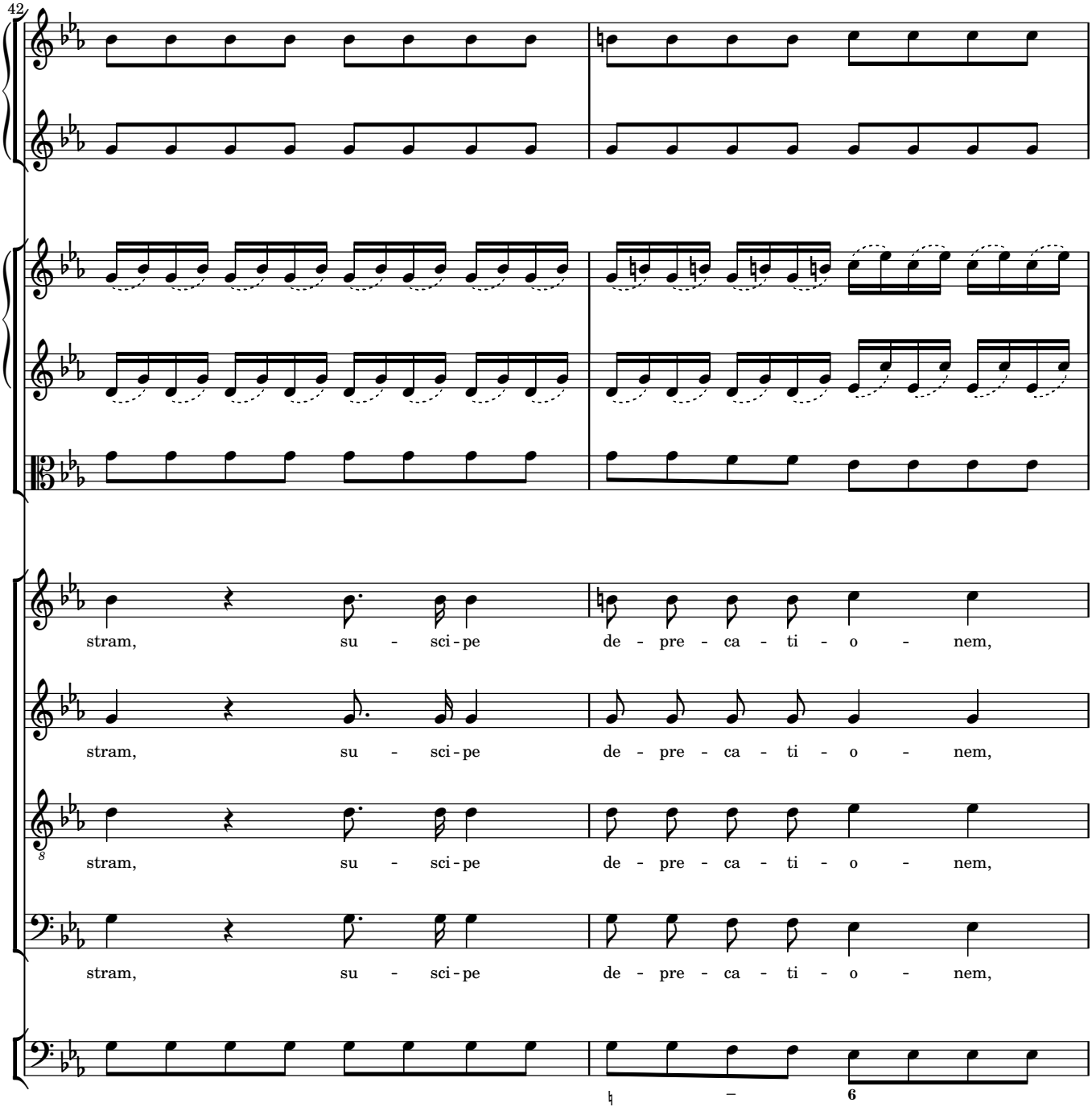
42
stram, su - sci - pe de - pre - ca - ti - o - nem,
stram, su - sci - pe de - pre - ca - ti - o - nem,
stram, su - sci - pe de - pre - ca - ti - o - nem,
stram, su - sci - pe de - pre - ca - ti - o - nem,
6

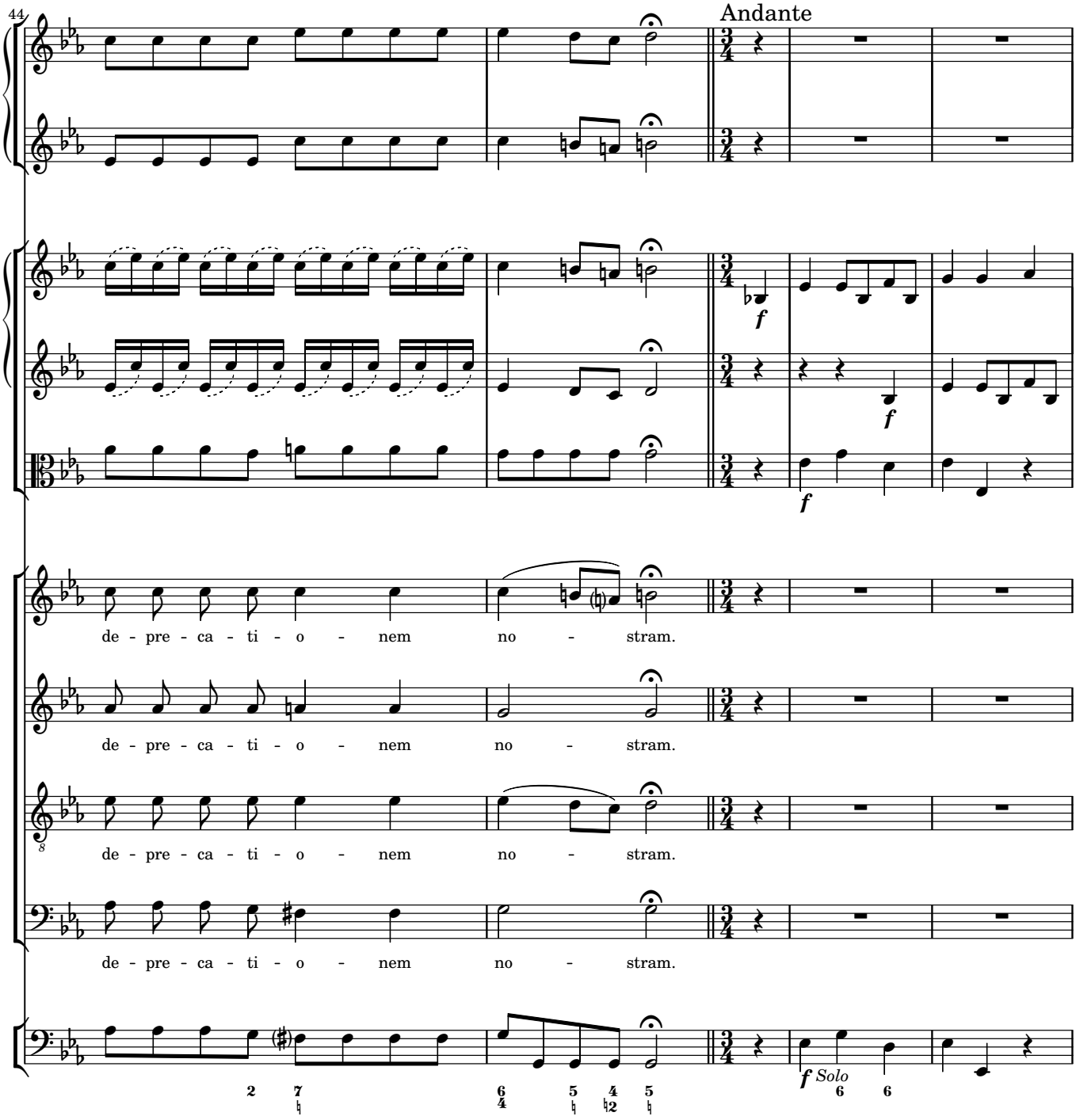
44
Andante
de - pre - ca - ti - o - nem no - stram.
de - pre - ca - ti - o - nem no - stram.
de - pre - ca - ti - o - nem no - stram.
de - pre - ca - ti - o - nem no - stram.
f
f
f
f Solo

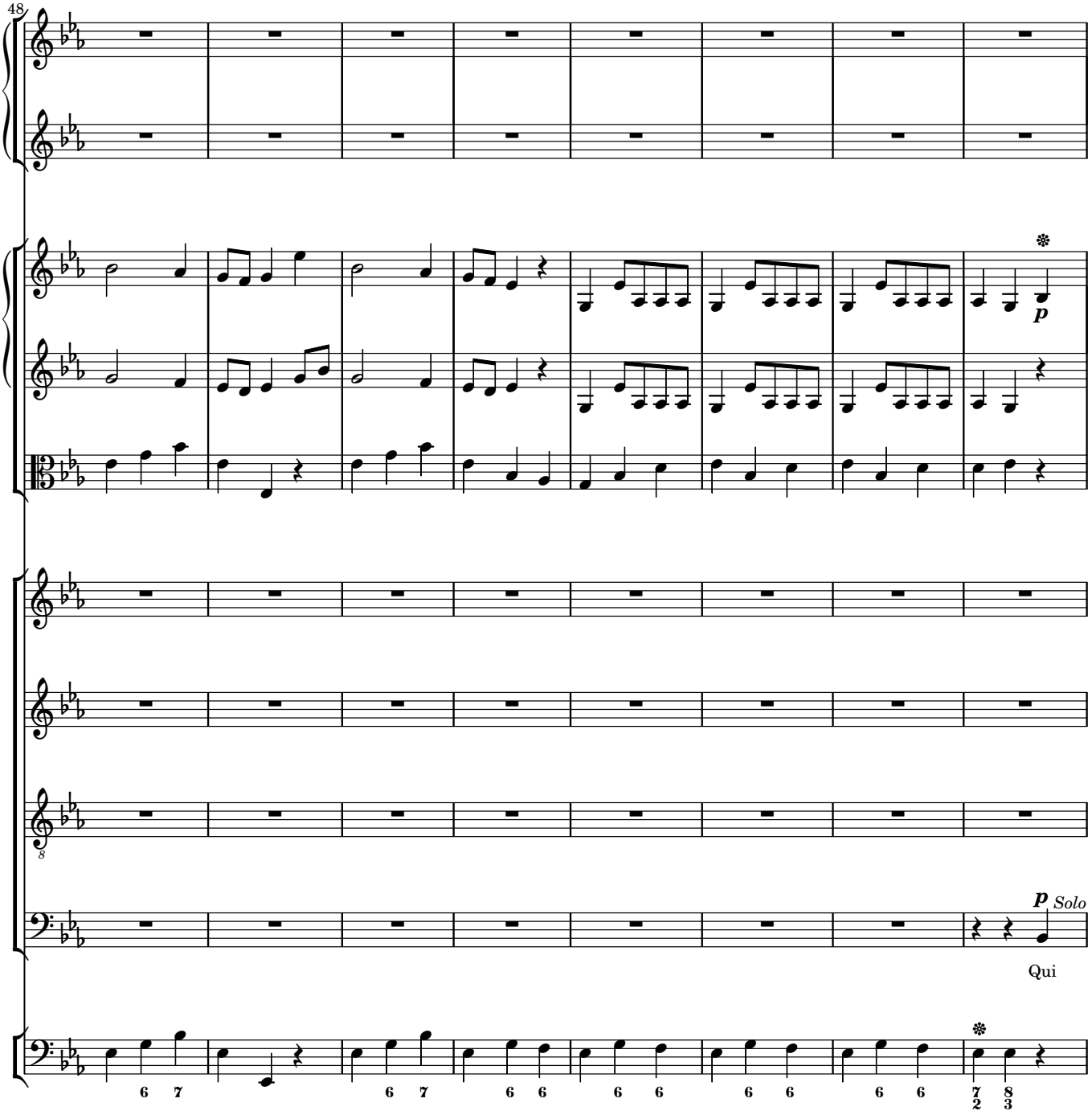
48
p
p Solo
Qui

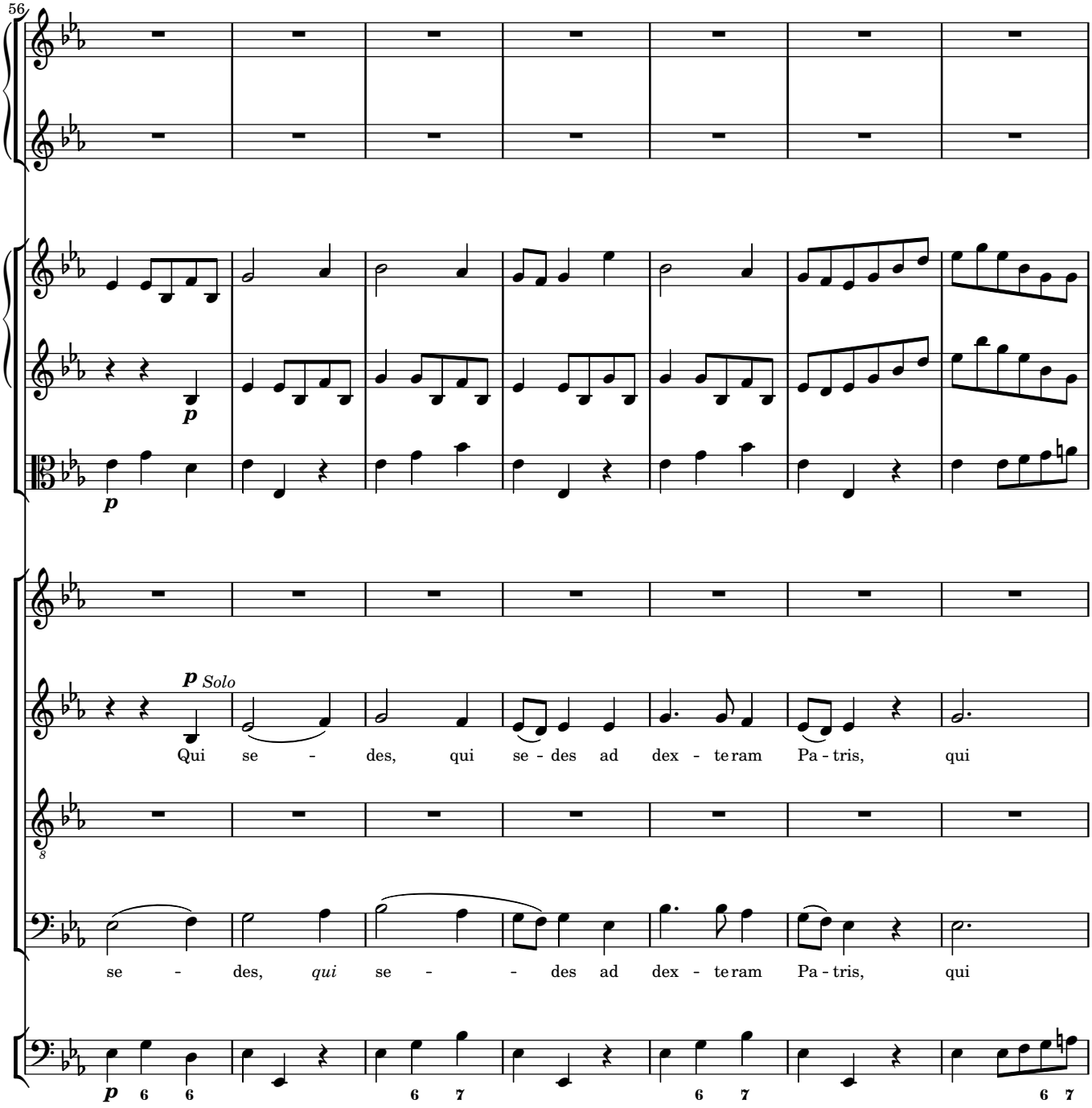
56
p
p
p Solo
Qui se - des, qui se - des ad dex - te ram Pa - tris, qui
se - des, qui se - - des ad dex - te ram Pa - tris, qui
p
6 6
6 7
6 7
6 7

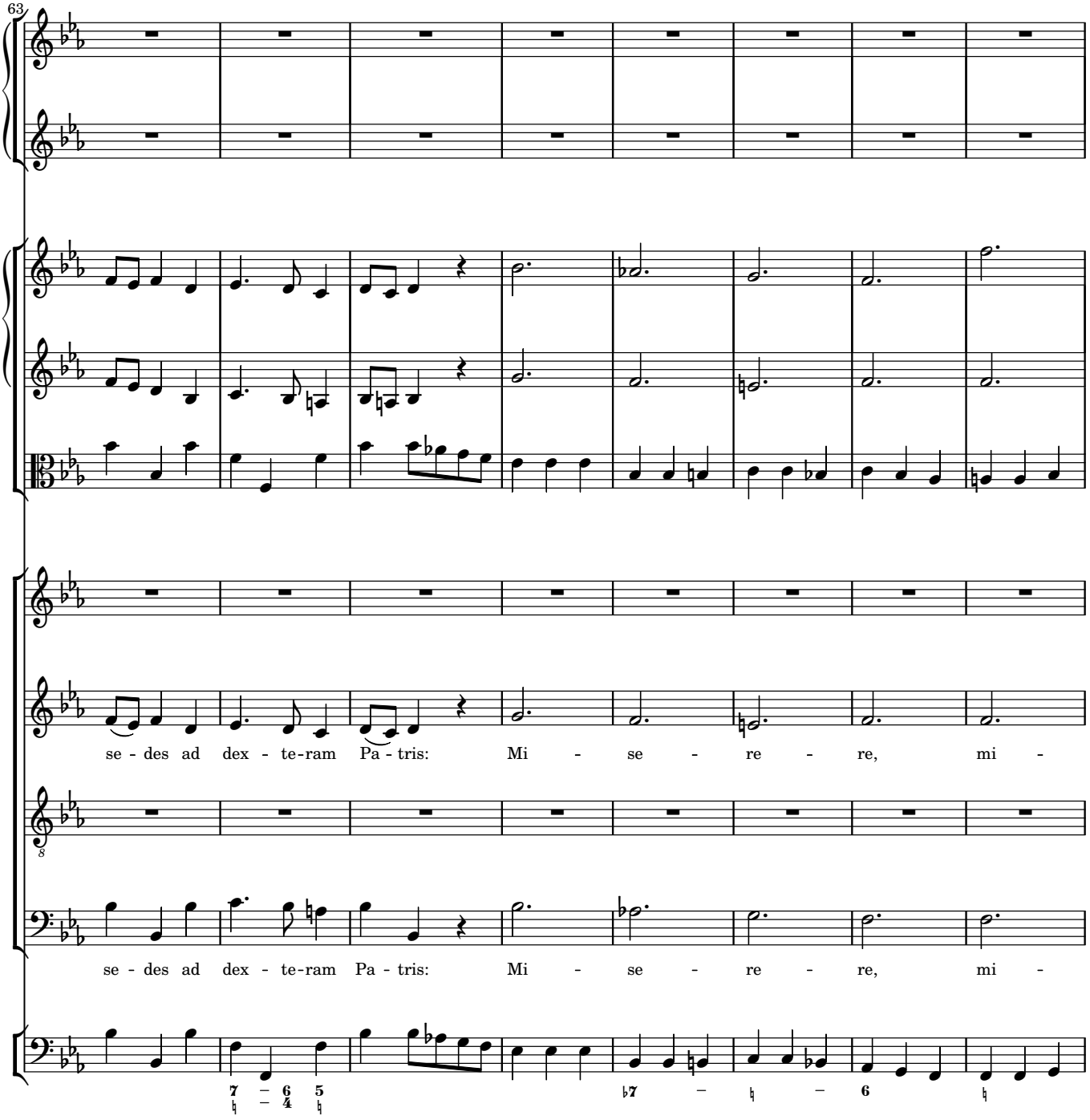
63
se - des ad dex - te-ram Pa - tris: Mi - se - re - re, mi -
se - des ad dex - te-ram Pa - tris: Mi - se - re - re, mi -

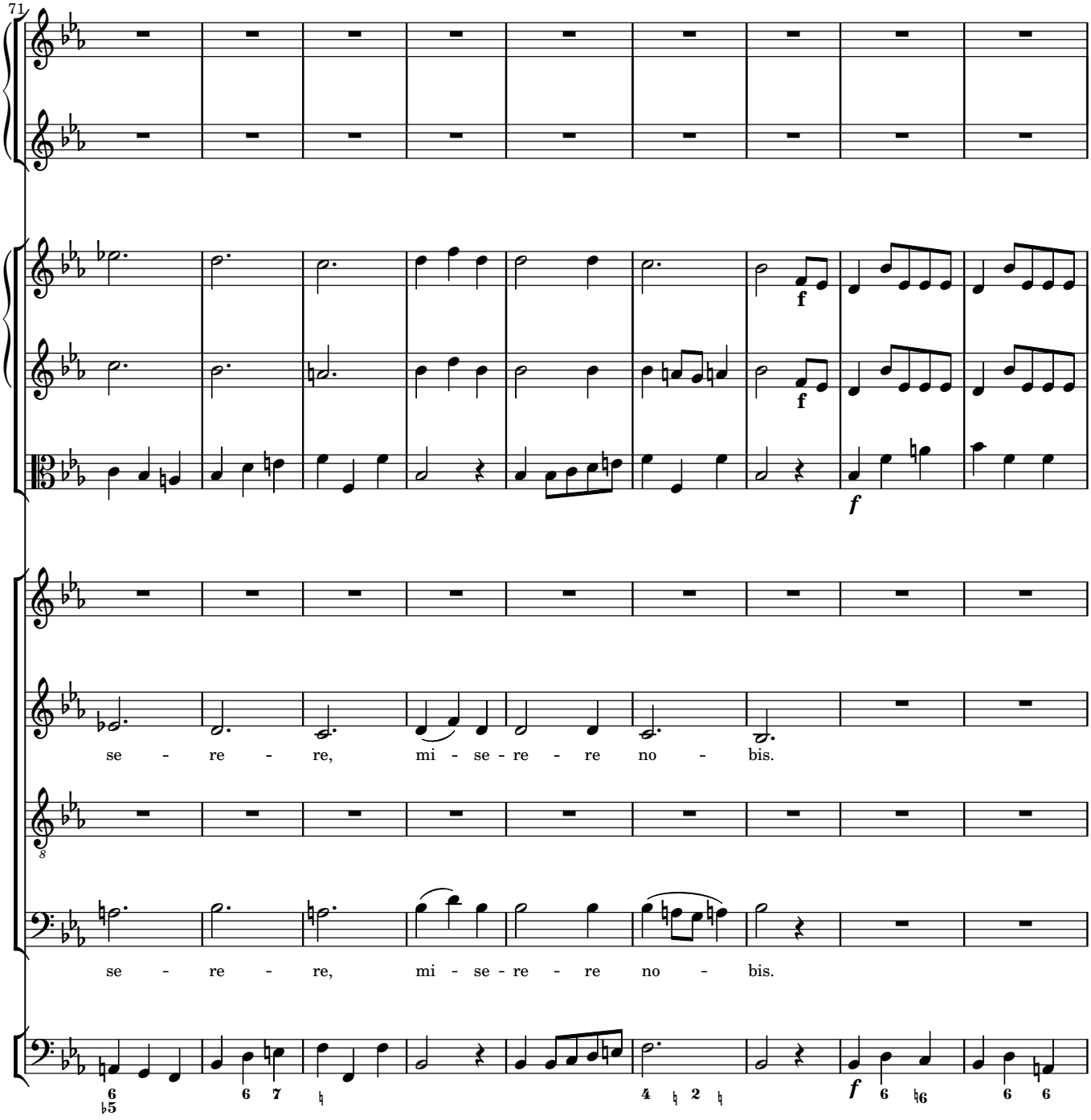
71
f
f
f
se - re - re, mi - se - re - re no - bis.
se - re - re, mi - se - re - re no - bis.
f

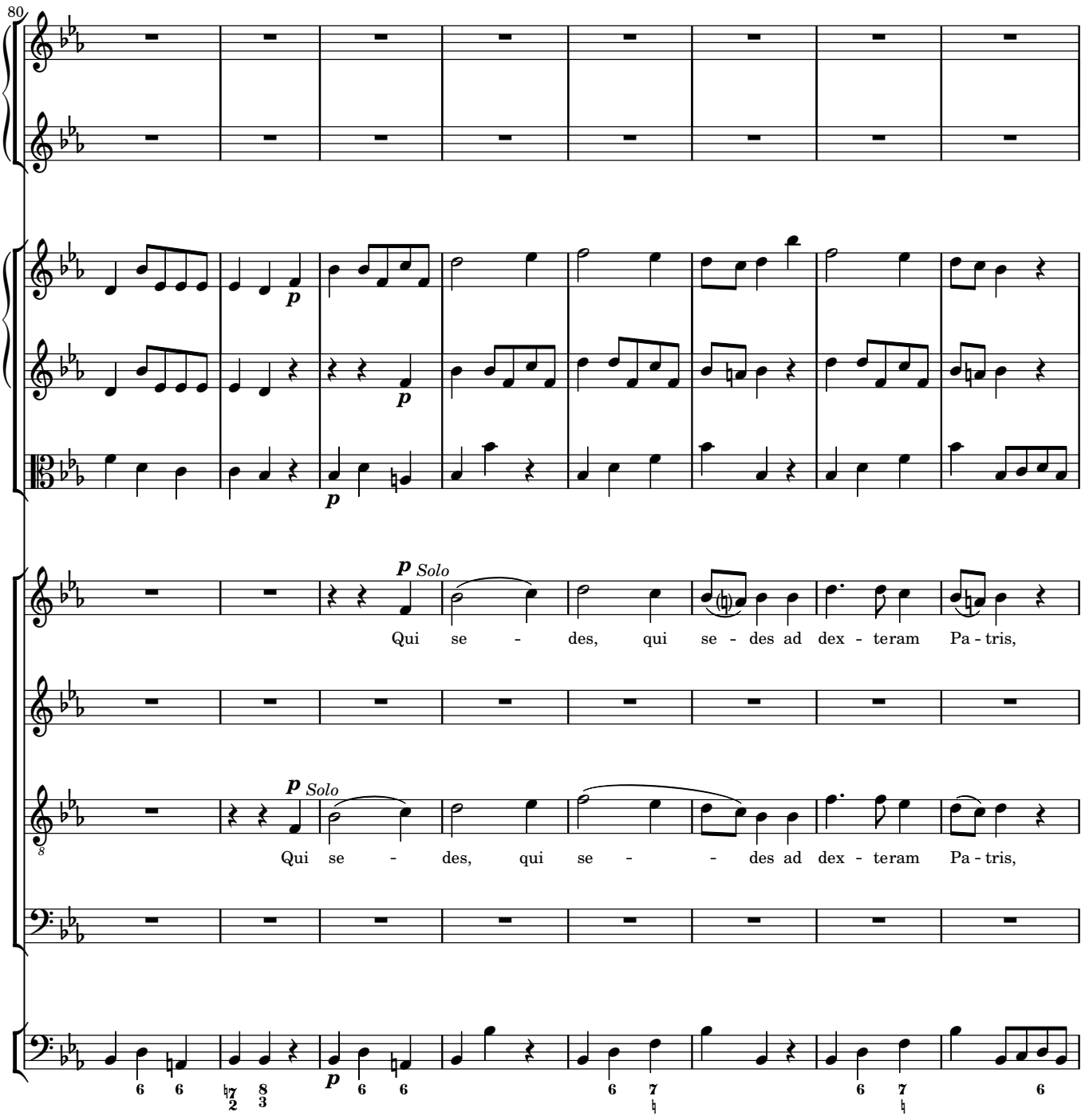
80
p
p
p
p Solo
Qui se - des, qui se - des ad dex - teram Pa - tris,
p Solo
Qui se - des, qui se - - des ad dex - teram Pa - tris,
8
6 6
7 8
2 3
p
6 6
6 7
♮
6 7
♮
6

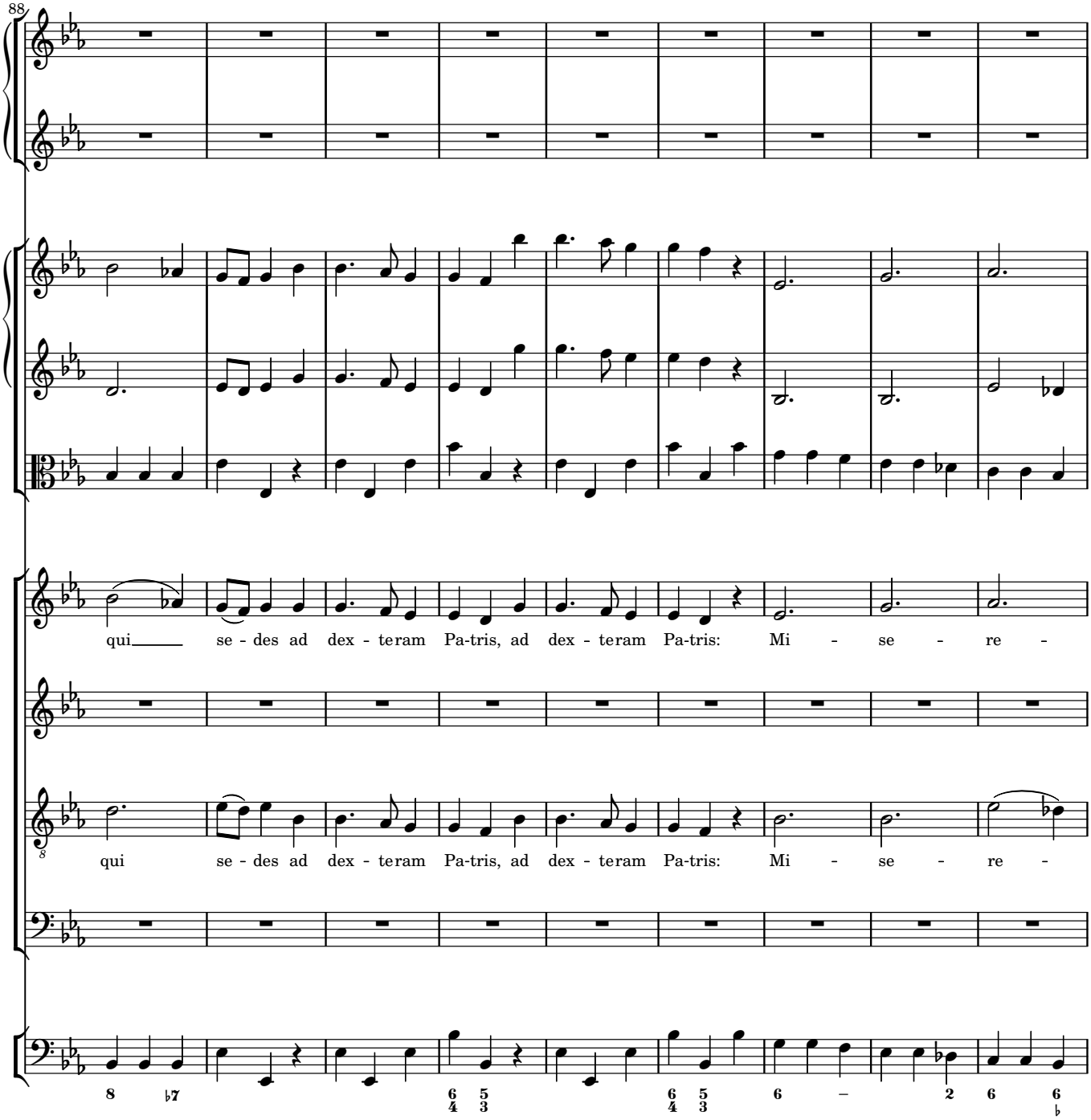
88
qui se - des ad dex - teram Pa-tris, ad dex - teram Pa-tris: Mi - se - re -
qui se - des ad dex - teram Pa-tris, ad dex - teram Pa-tris: Mi - se - re -

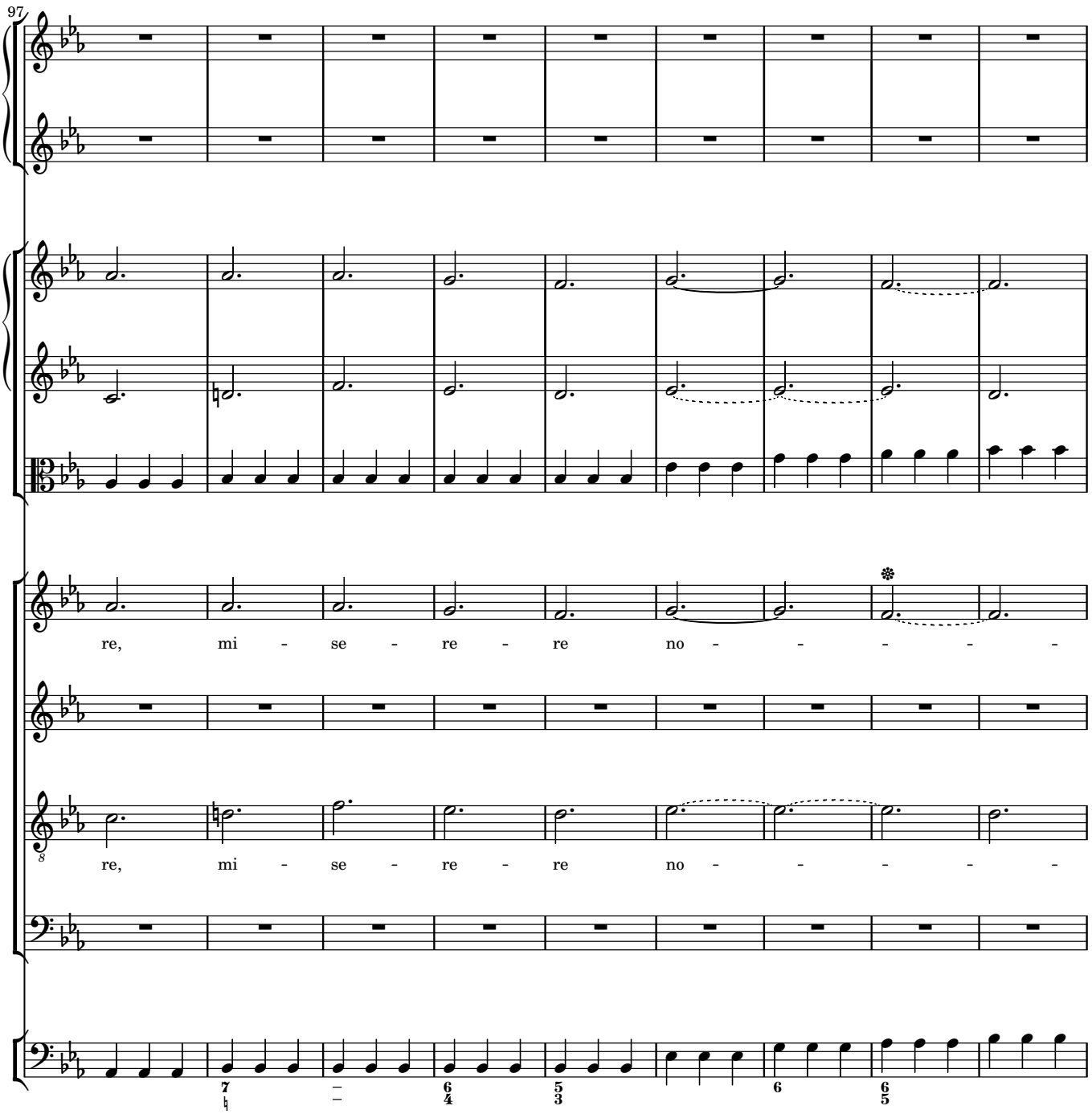
97
re, mi - se - re - re no - - - - -
re, mi - se - re - re no - - - - -

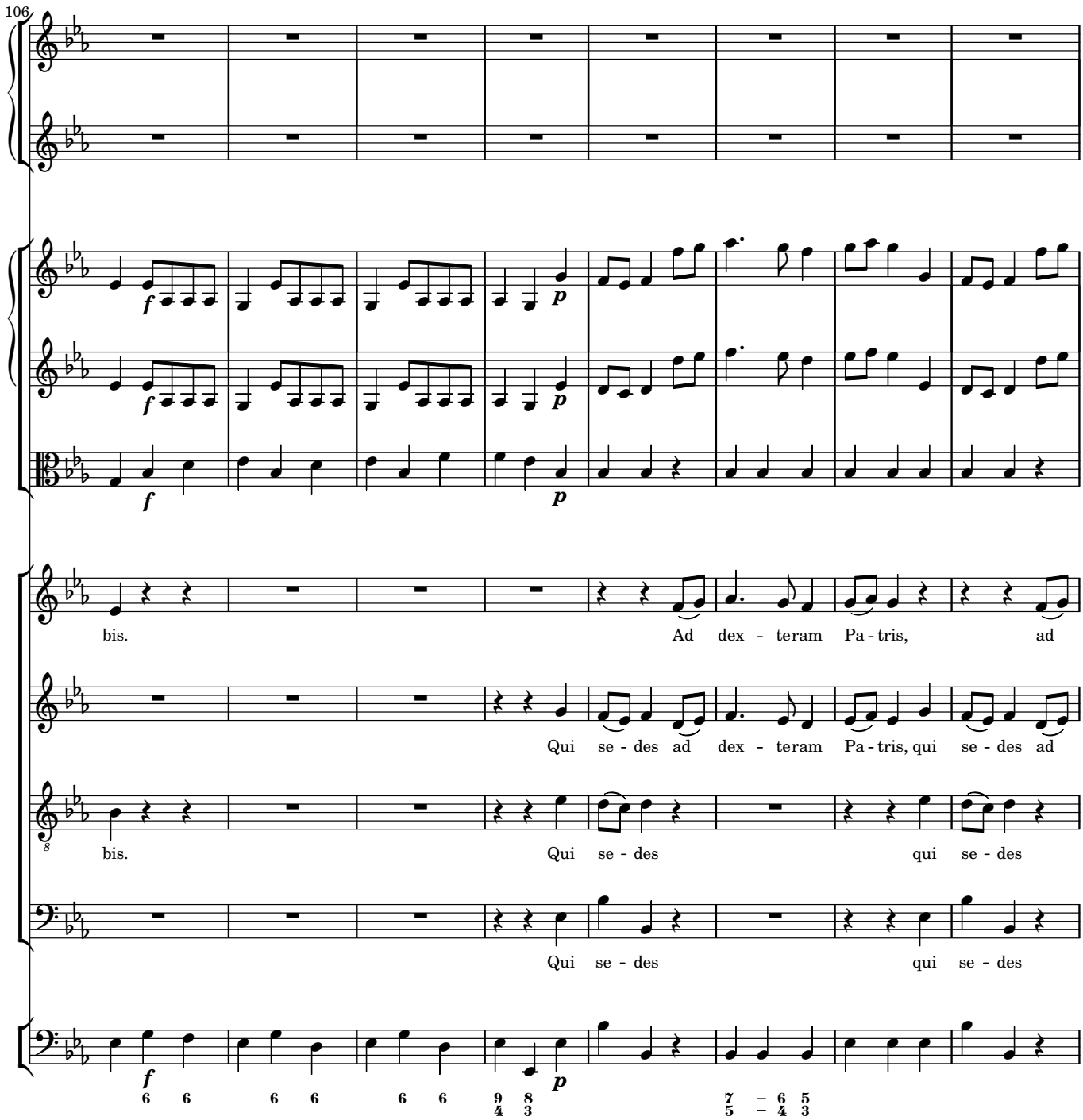
106
bis.
Ad dex - teram Pa - tris, ad
Qui se - des ad dex - teram Pa - tris, qui se - des ad
bis.
Qui se - des qui se - des
Qui se - des qui se - des

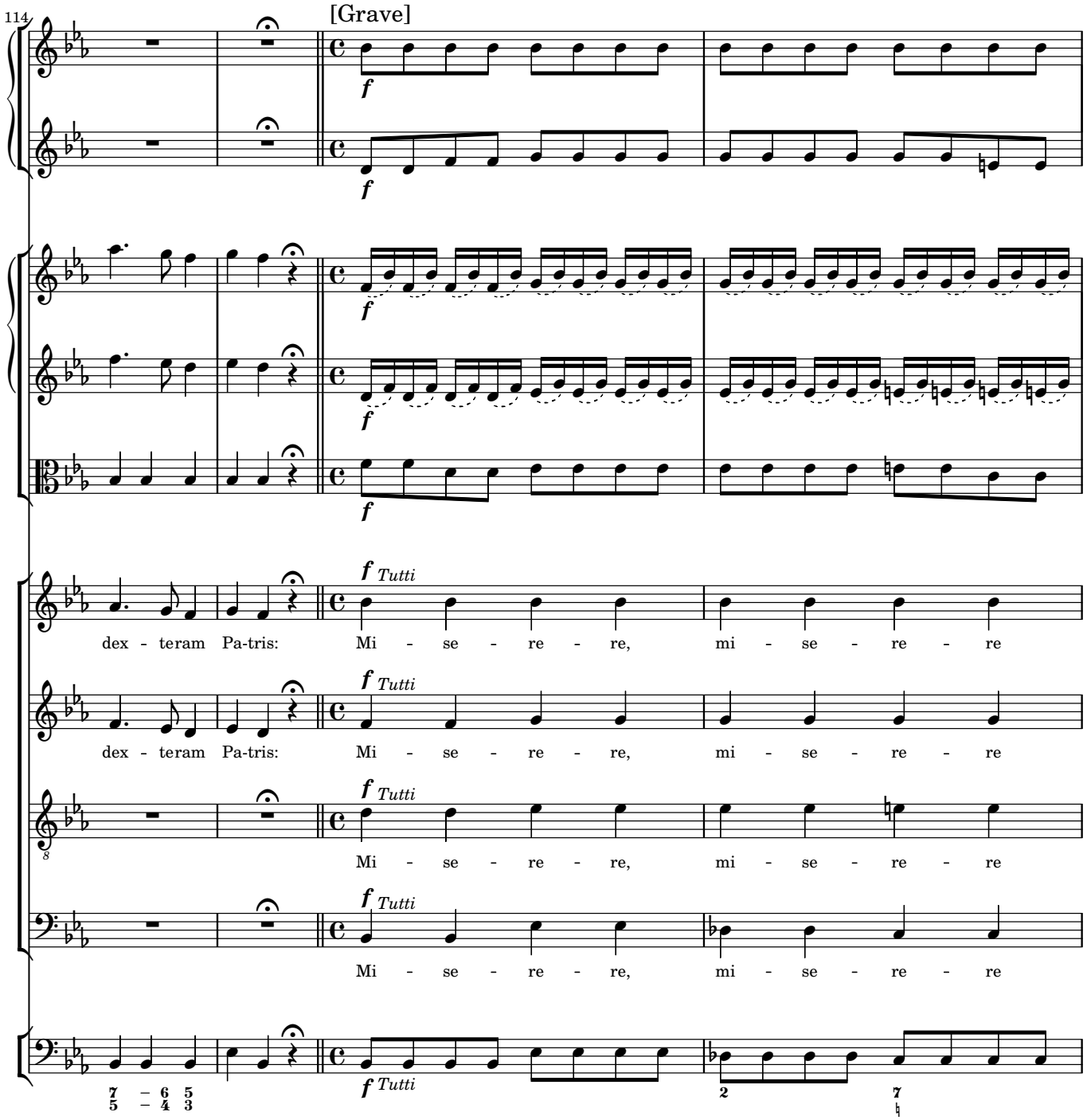
114
[Grave]
f
f
f
f
f
f Tutti
dex - teram Pa-tris: Mi - se - re - re, mi - se - re - re
f Tutti
dex - teram Pa-tris: Mi - se - re - re, mi - se - re - re
f Tutti
Mi - se - re - re, mi - se - re - re
f Tutti
Mi - se - re - re, mi - se - re - re
f Tutti

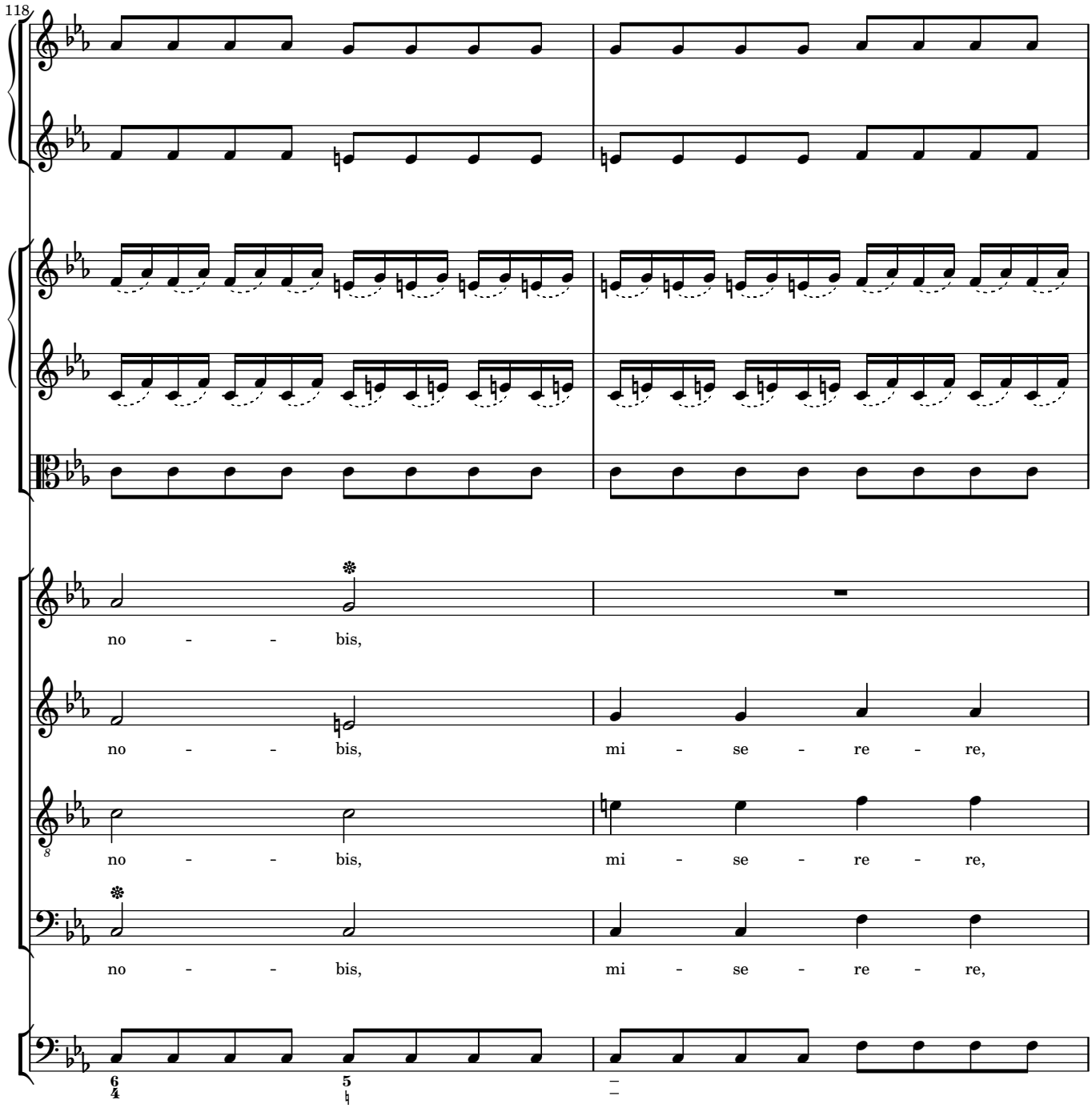
118
no - - bis,
no - - bis, mi - se - re - re,
no - - bis, mi - se - re - re,
no - - bis, mi - se - re - re,

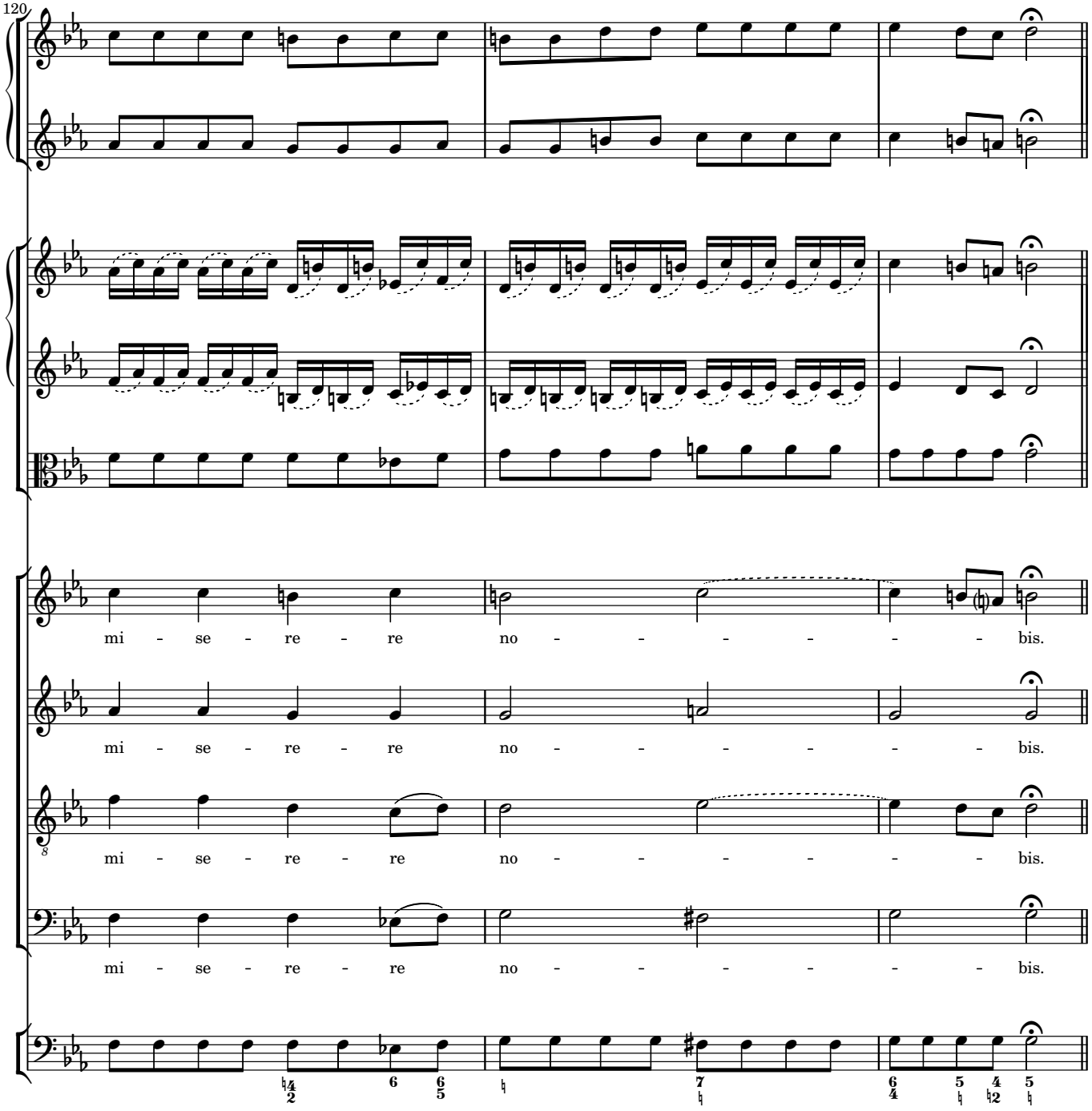
120
mi - se - re - re no - - - - - - bis.
mi - se - re - re no - - - - - - bis.
mi - se - re - re no - - - - - - bis.
mi - se - re - re no - - - - - - bis.

2.9 QUONIAM TU SOLUS SANCTUS

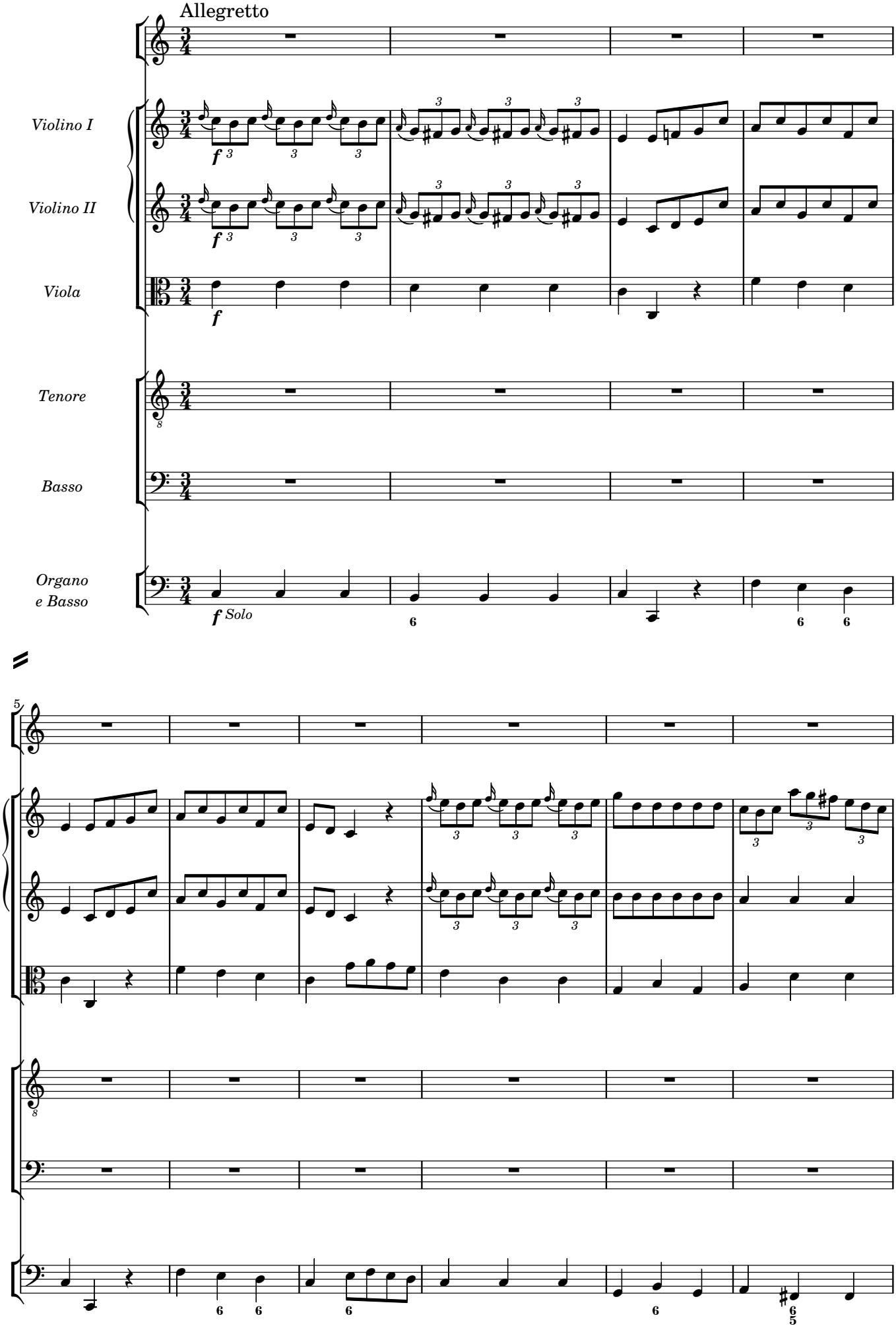

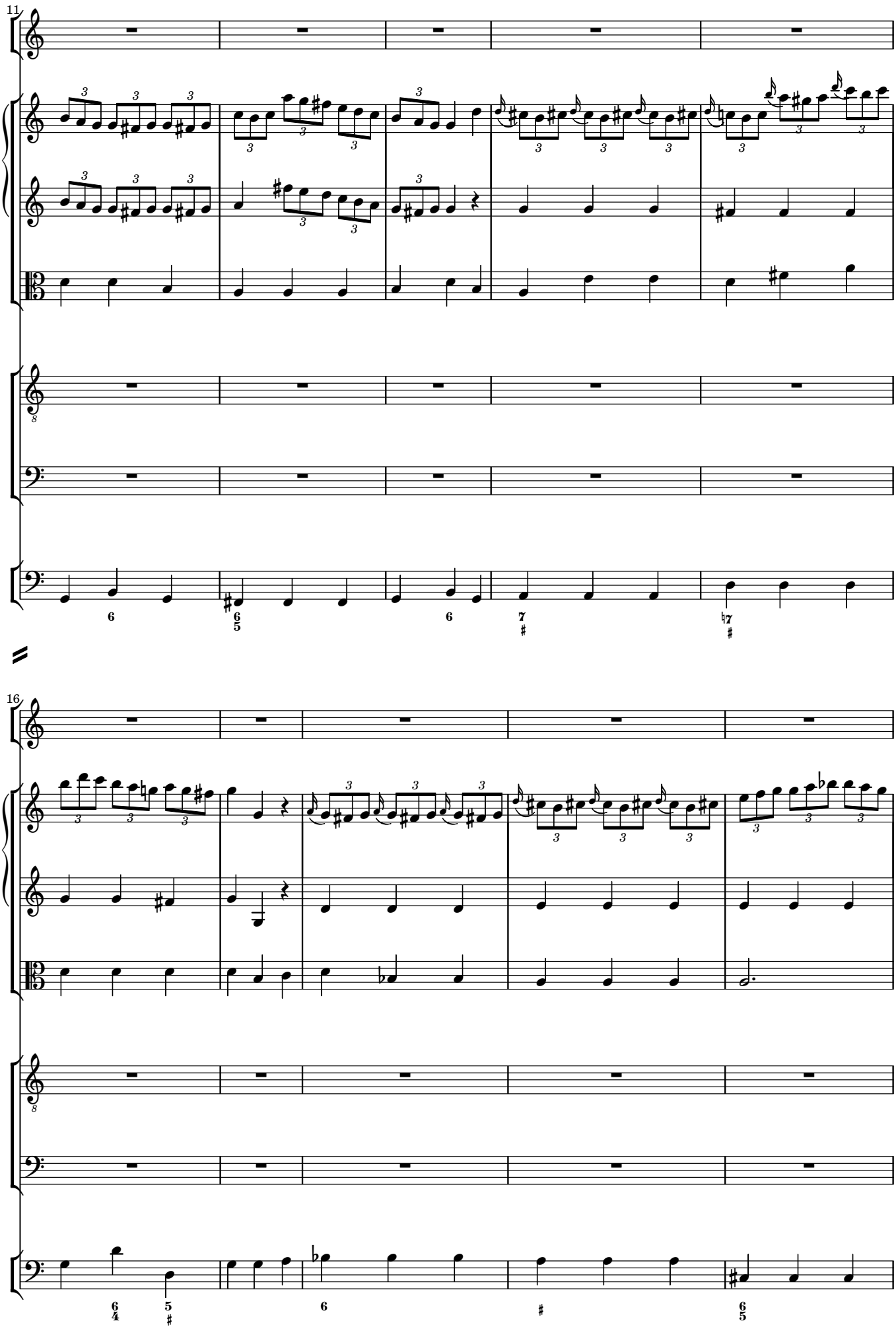
11
16

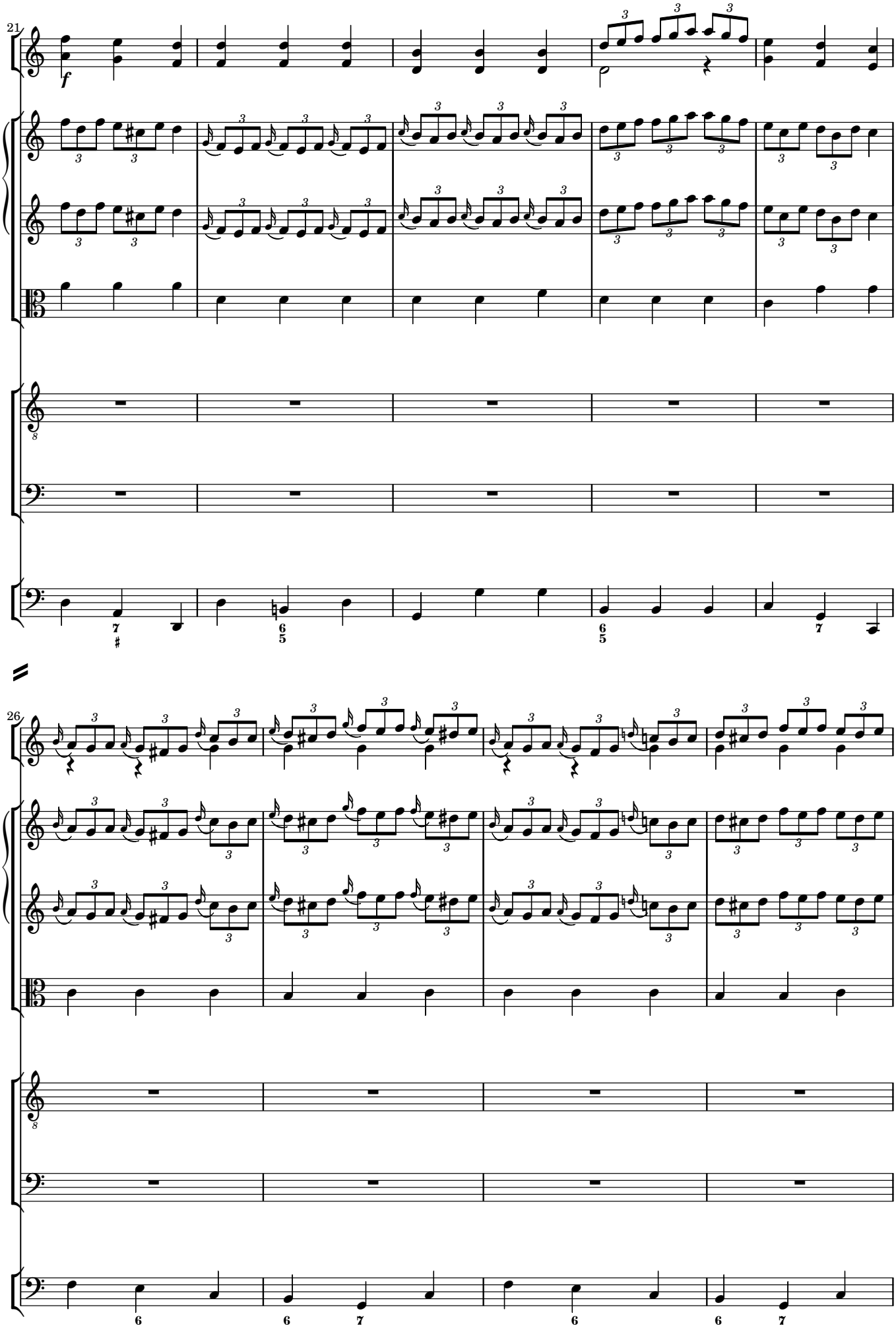
21
f
26

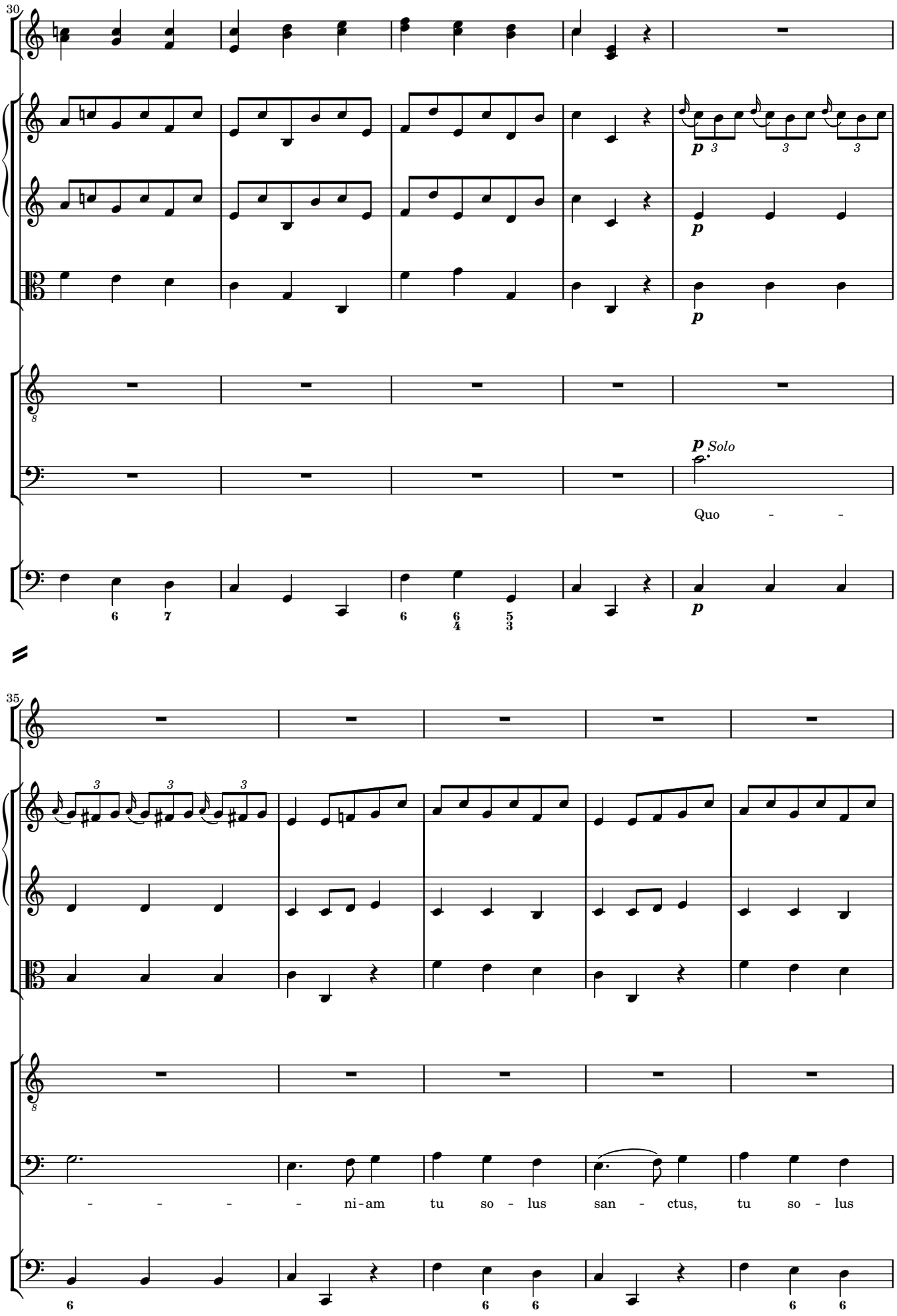
30
p
Solo
Quo - -
35
- - - - ni-am tu so - lus san - ctus, tu so - lus

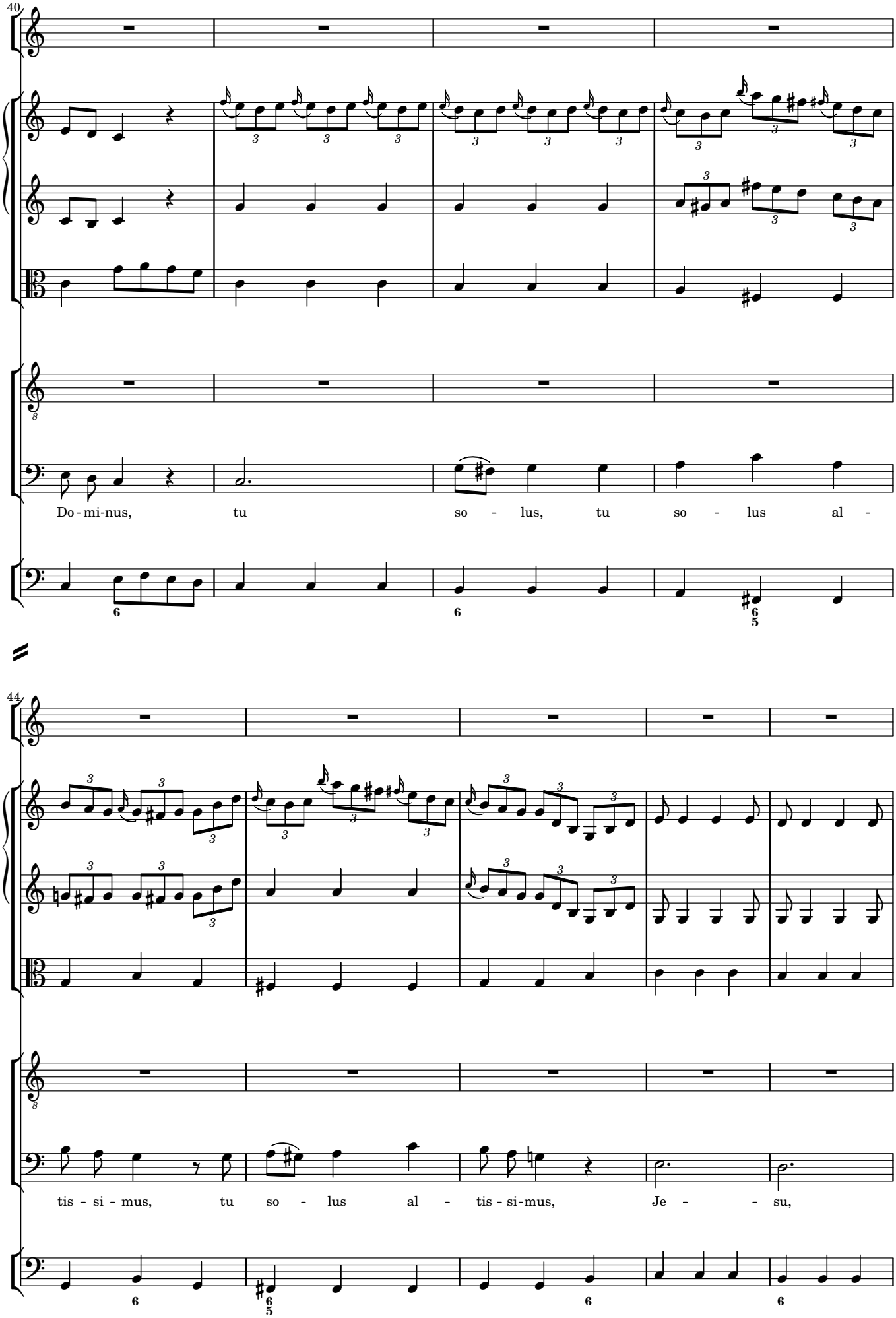
40
Do - mi-nus, tu so - lus, tu so - lus al -
44
tis - si - mus, tu so - lus al - tis - si-mus, Je - - su,

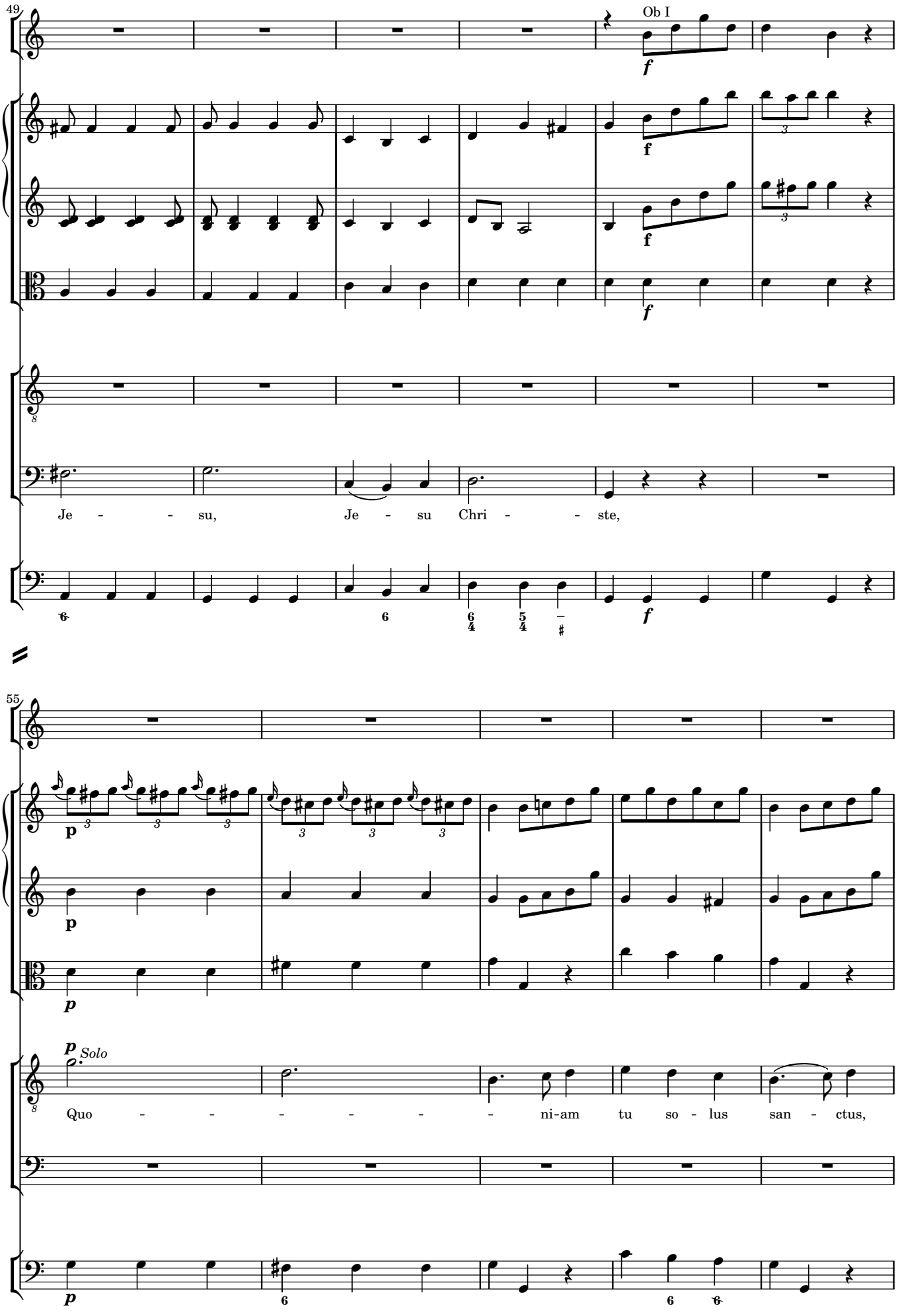
49
Ob I
f
Je - - su, Je - su Chri - - ste,
55
p
Solo
Quo - - - - - - ni-am tu so - lus san - ctus,

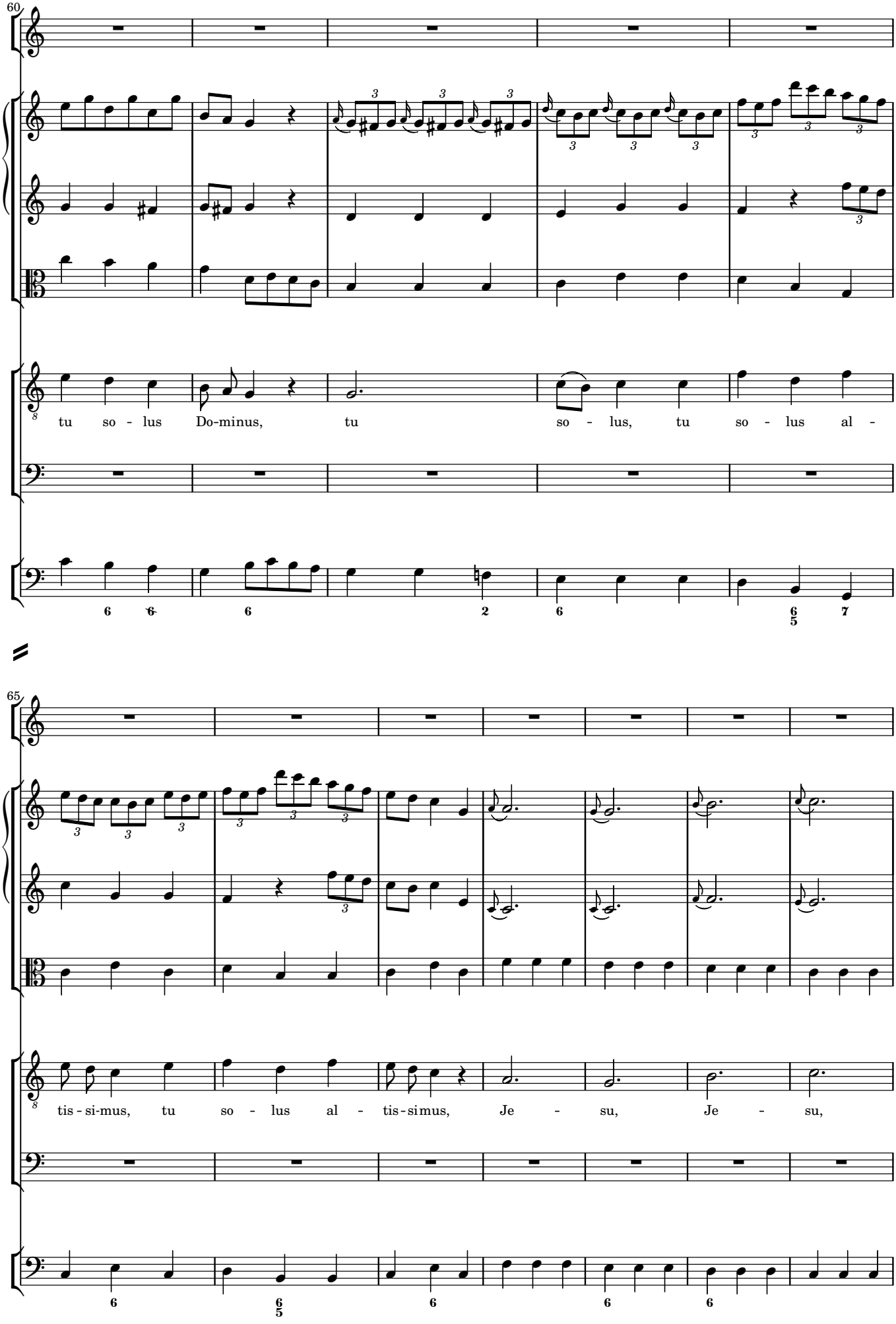
60
tu so - lus Do-minus, tu so - lus, tu so - lus al -
65
tis - si-mus, tu so - lus al - tis - si mus, Je - su, Je - su,

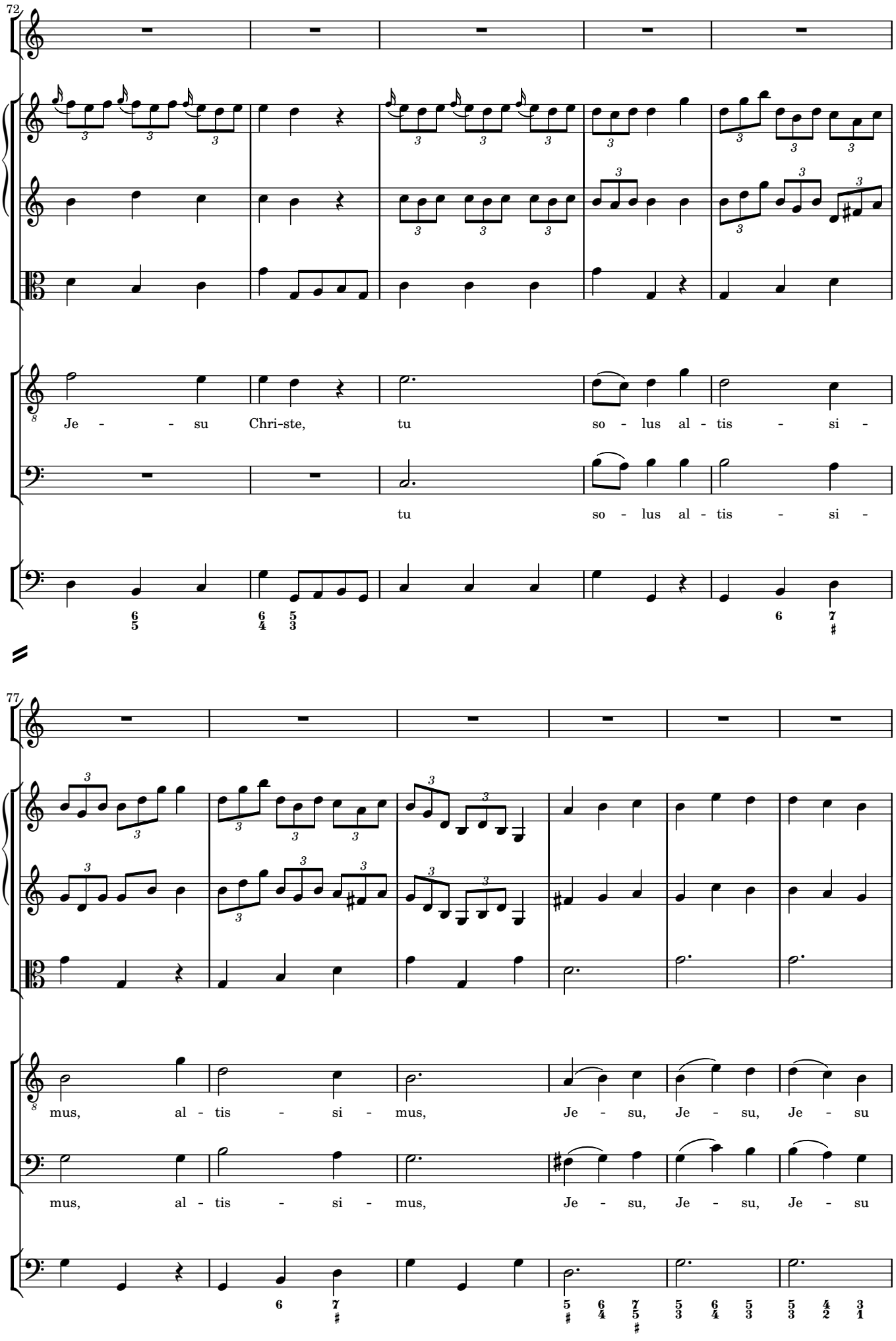
72
Je - - su Chri-ste, tu so - lus al - tis - si -
tu so - lus al - tis - si -
77
mus, al - tis - si - mus, Je - su, Je - su, Je - su
mus, al - tis - si - mus, Je - su, Je - su, Je - su

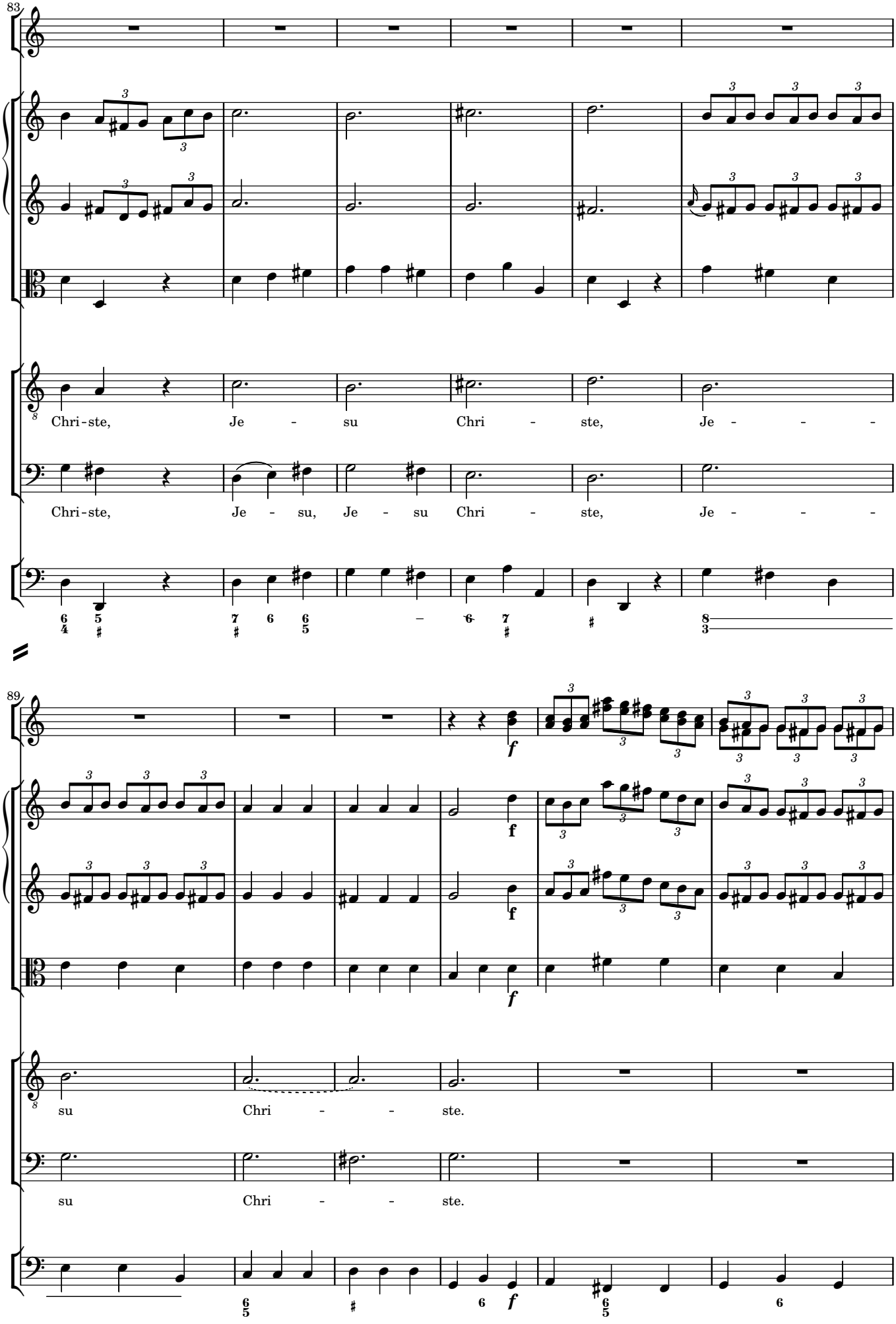
83
Chri-ste, Je - su Chri - ste, Je - - -
Chri-ste, Je - su, Je - su Chri - ste, Je - - -
89
su Chri - - ste.
su Chri - - ste.

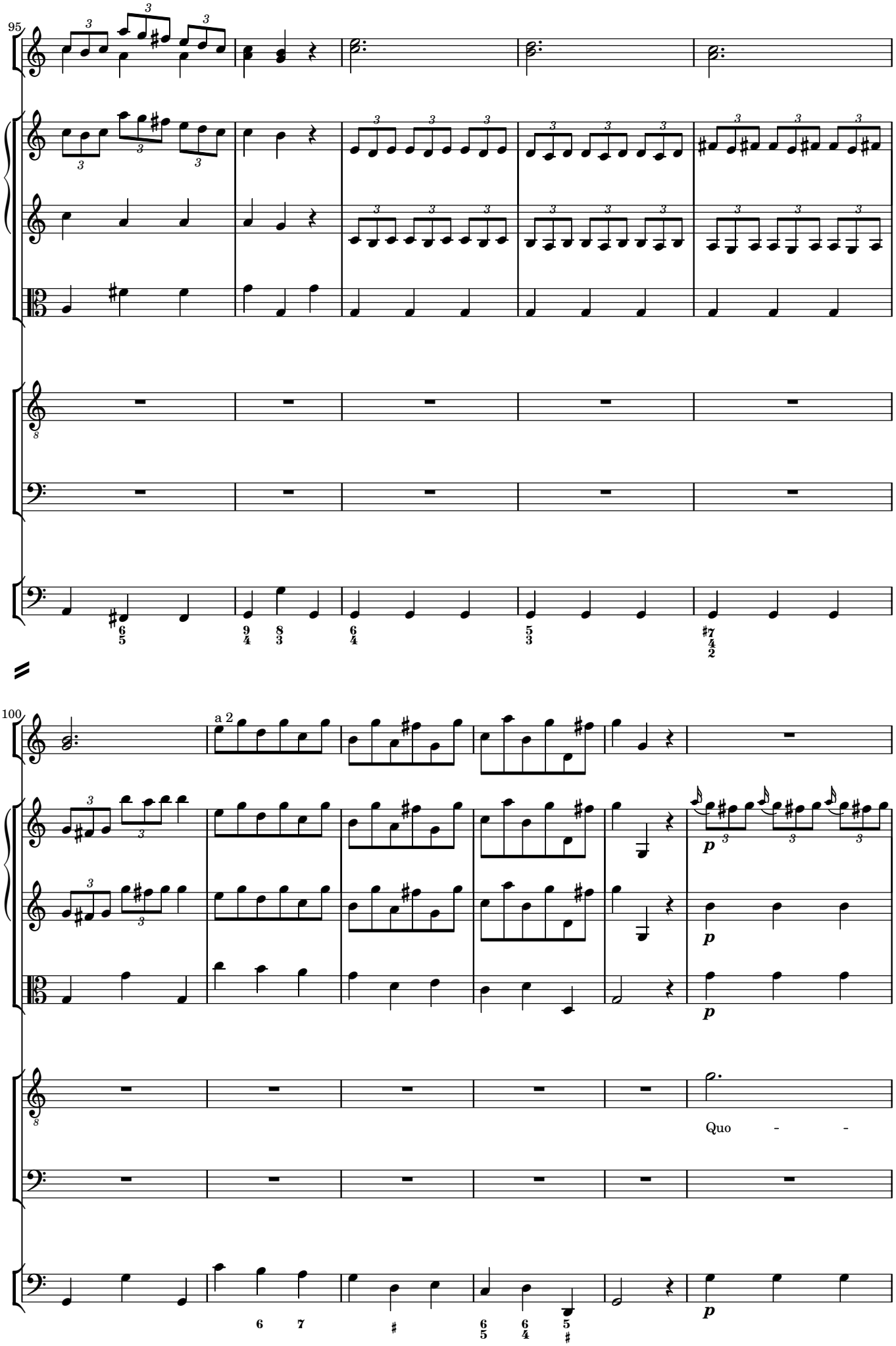
95
100
a 2
Quo - -

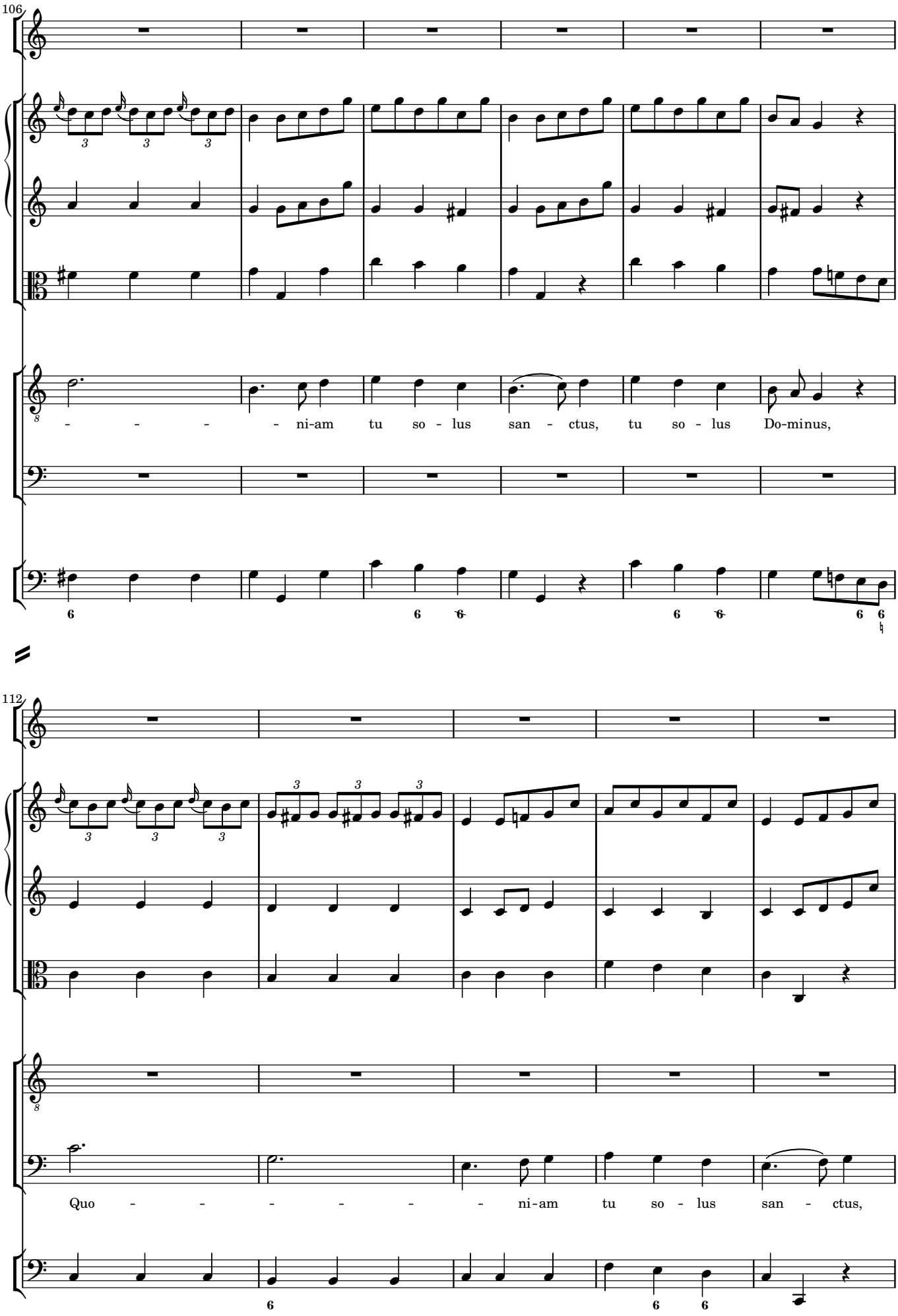
106
- - - - - ni-am tu so - lus san - ctus, tu so - lus Do-minus,
112
Quo - - - - - - ni-am tu so - lus san - ctus,

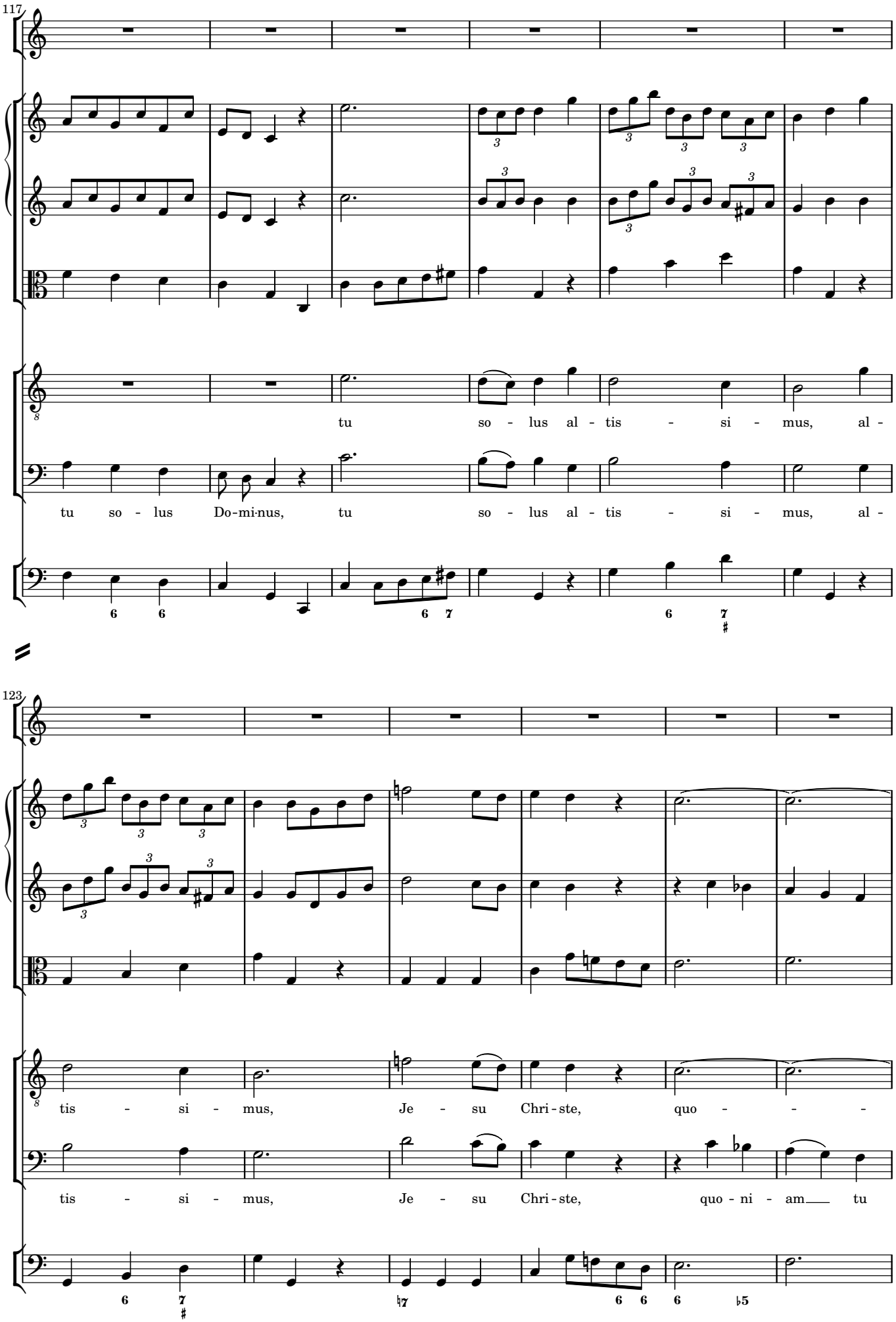
117
tu so - lus al - tis - si - mus, al -
tu so - lus Do-mi-nus, tu so - lus al - tis - si - mus, al -
123
tis - si - mus, Je - su Chri - ste, quo - - -
tis - si - mus, Je - su Chri - ste, quo - ni - am tu

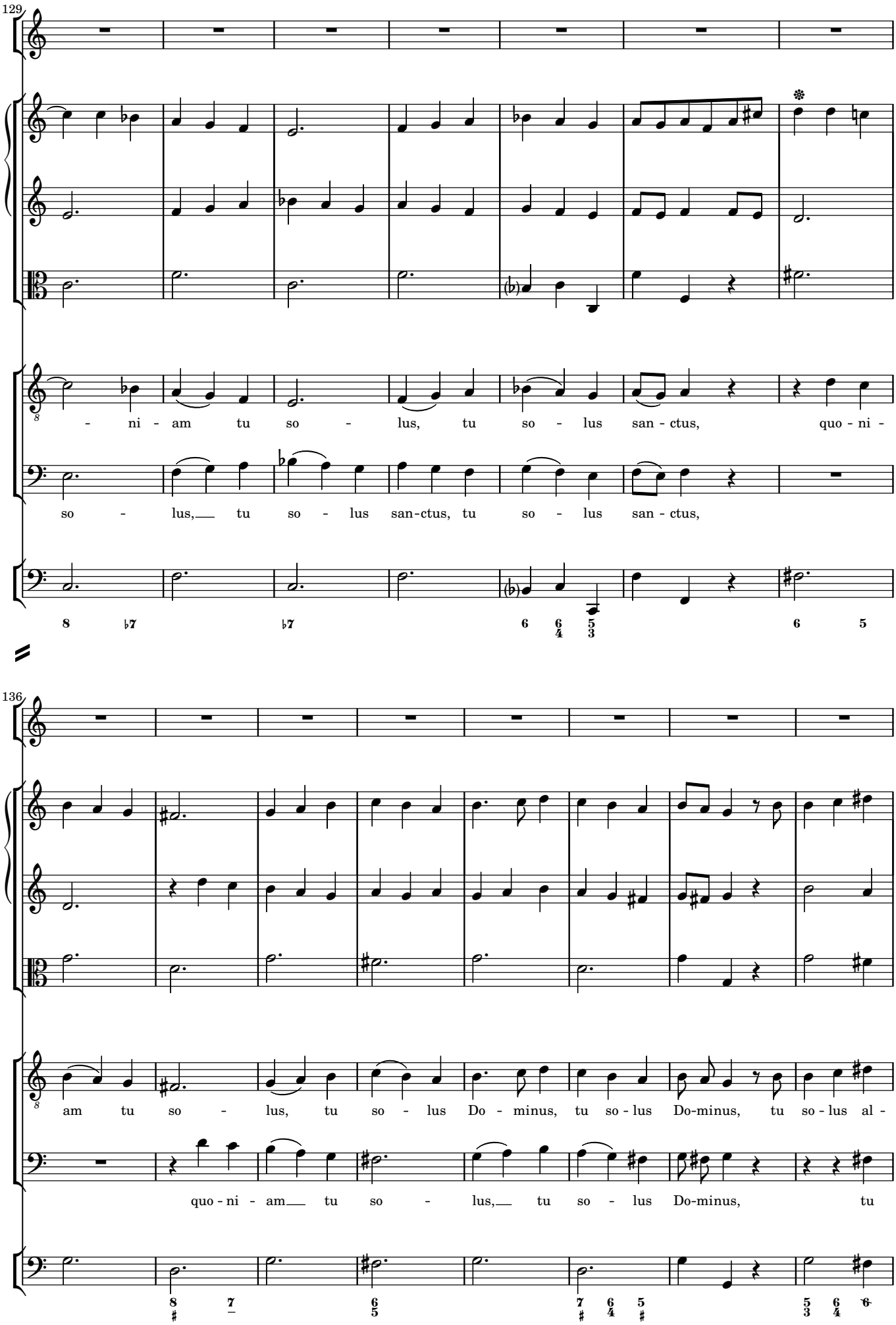
129
- ni - am tu so - lus, tu so - lus san - ctus, quo - ni -
so - lus,__ tu so - lus san-ctus, tu so - lus san - ctus,
136
am tu so - lus, tu so - lus Do - minus, tu so - lus Do-minus, tu so - lus al -
quo - ni - am__ tu so - lus,__ tu so - lus Do-minus, tu

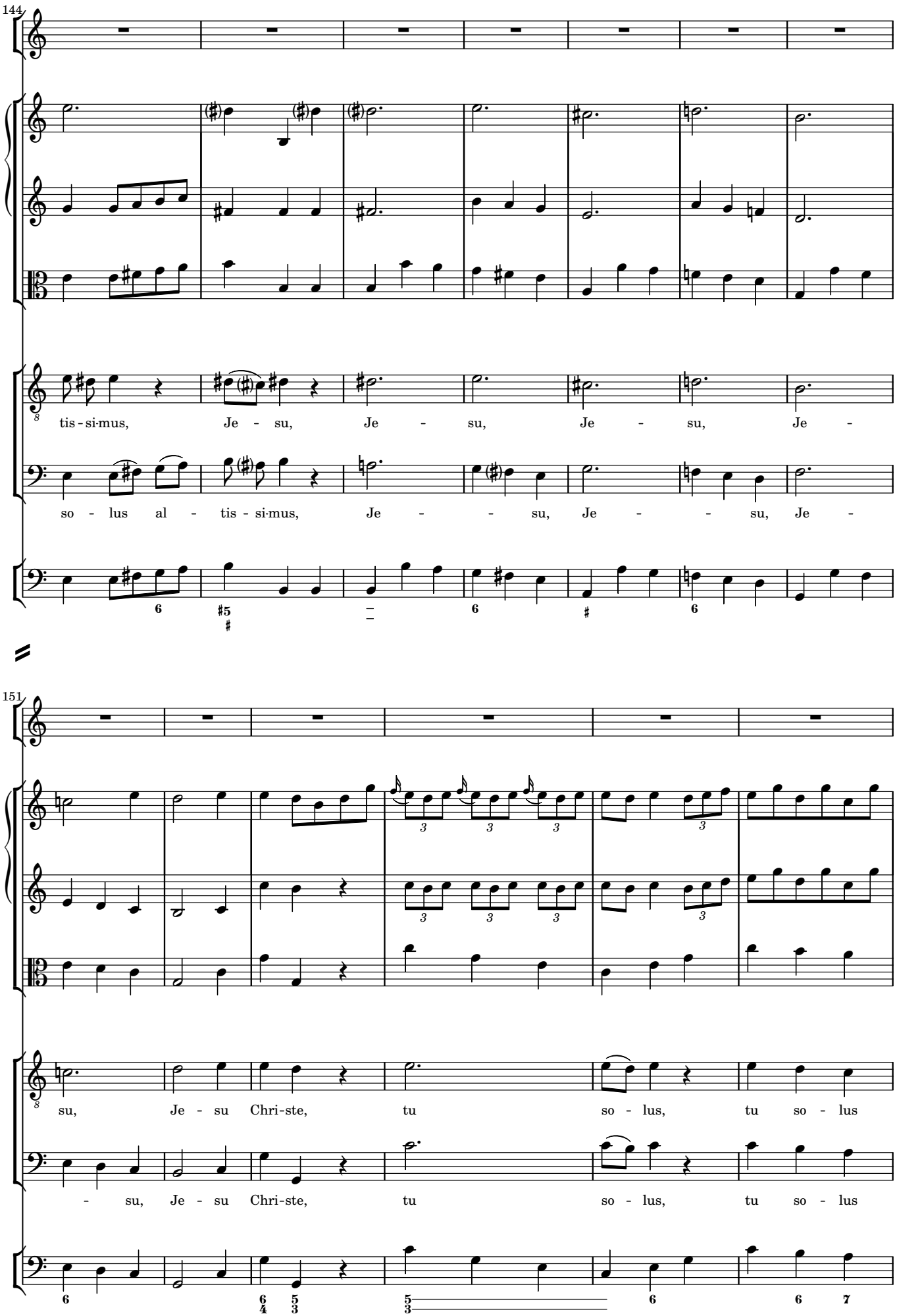
144
tis - si-mus, Je - su, Je - su, Je - su, Je -
so - lus al - tis - si-mus, Je - - su, Je - - su, Je -
151
su, Je - su Chri-ste, tu so - lus, tu so - lus
- su, Je - su Chri-ste, tu so - lus, tu so - lus

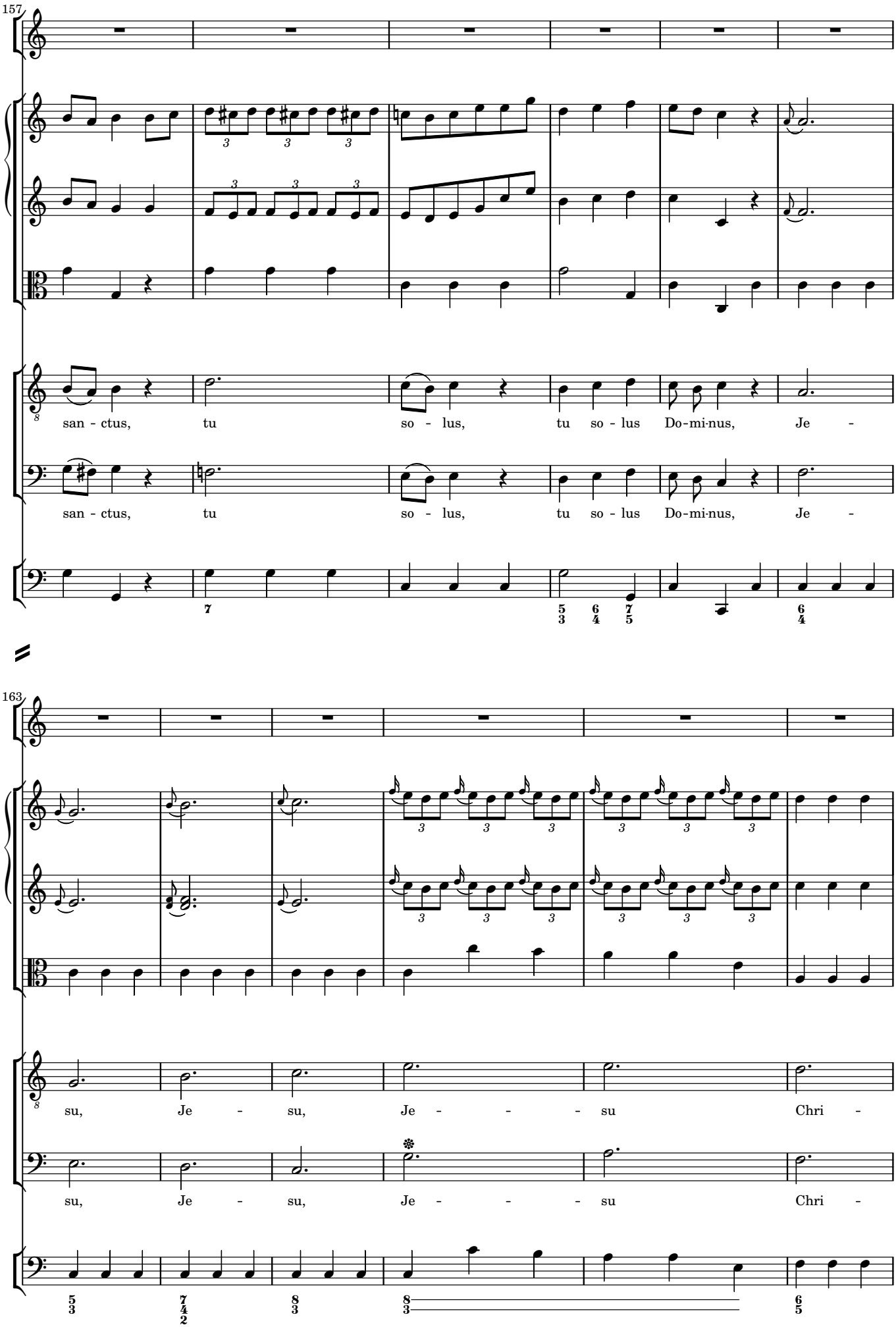
157
san - ctus, tu so - lus, tu so - lus Do-mi-nus, Je -
san - ctus, tu so - lus, tu so - lus Do-mi-nus, Je -
163
su, Je - su, Je - - - su Chri -
su, Je - su, Je - - - su Chri -

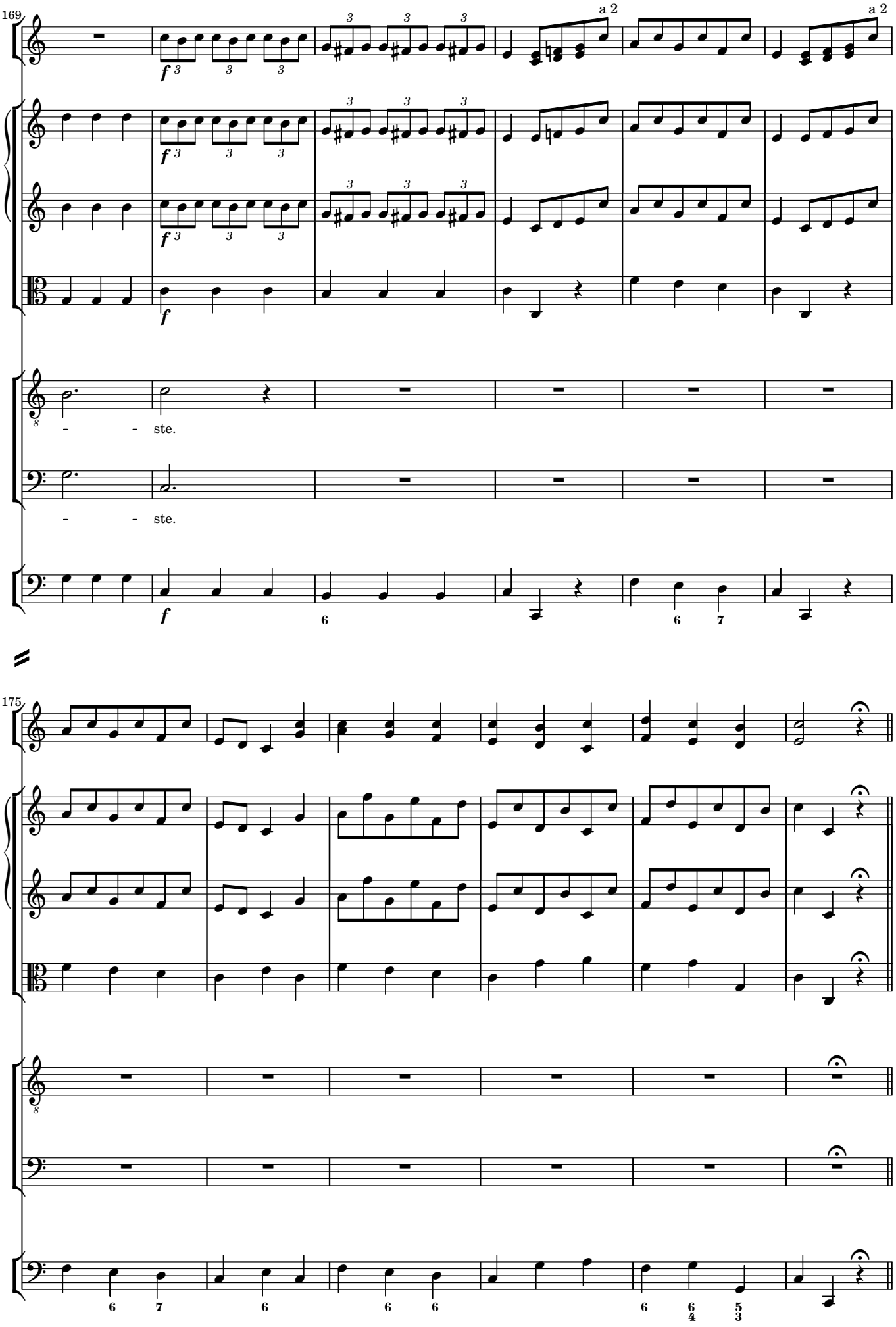
169
a 2
a 2
f
- - ste.
- - ste.
175

2.10 CUM SANCTO SPIRITU

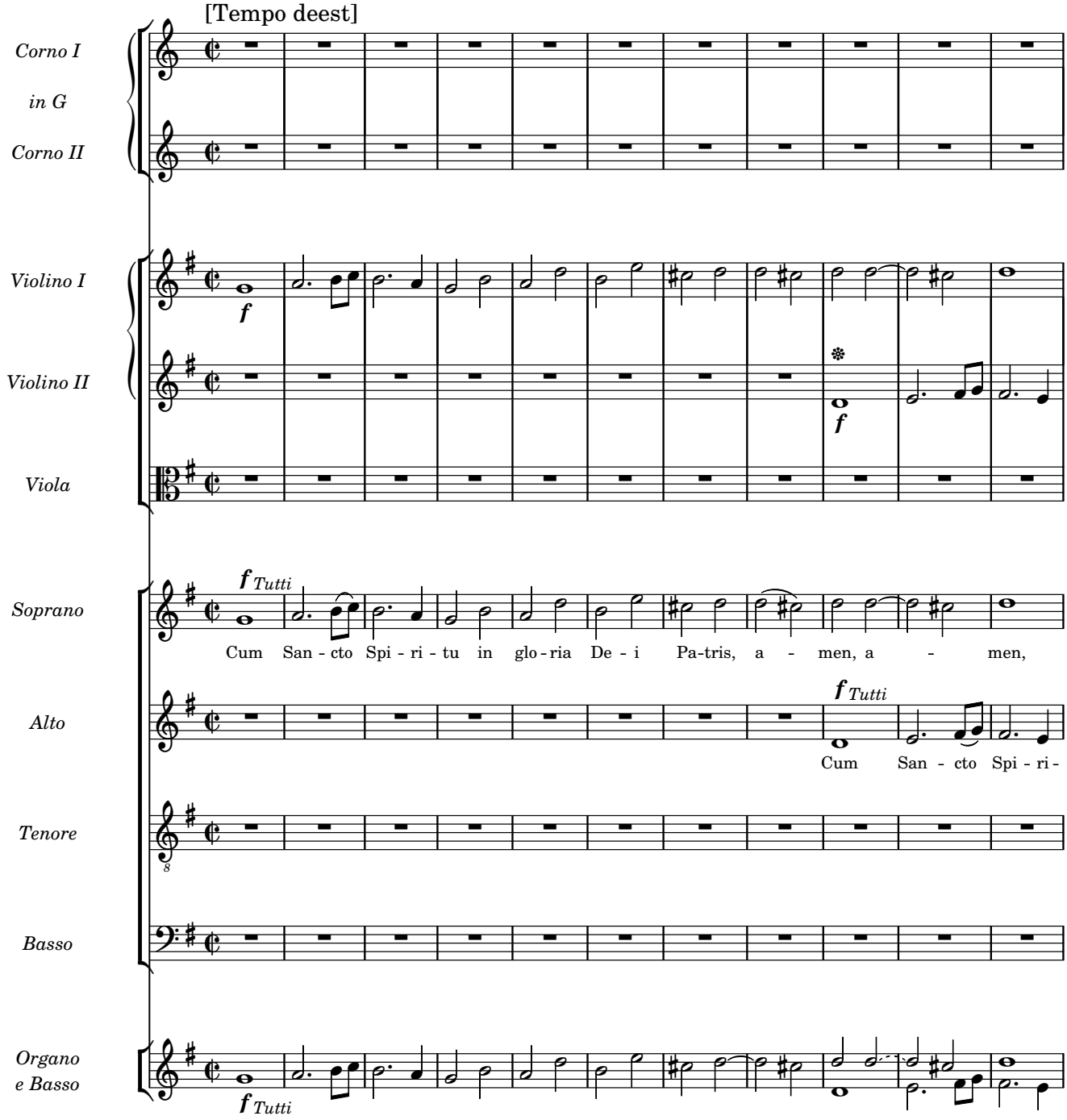

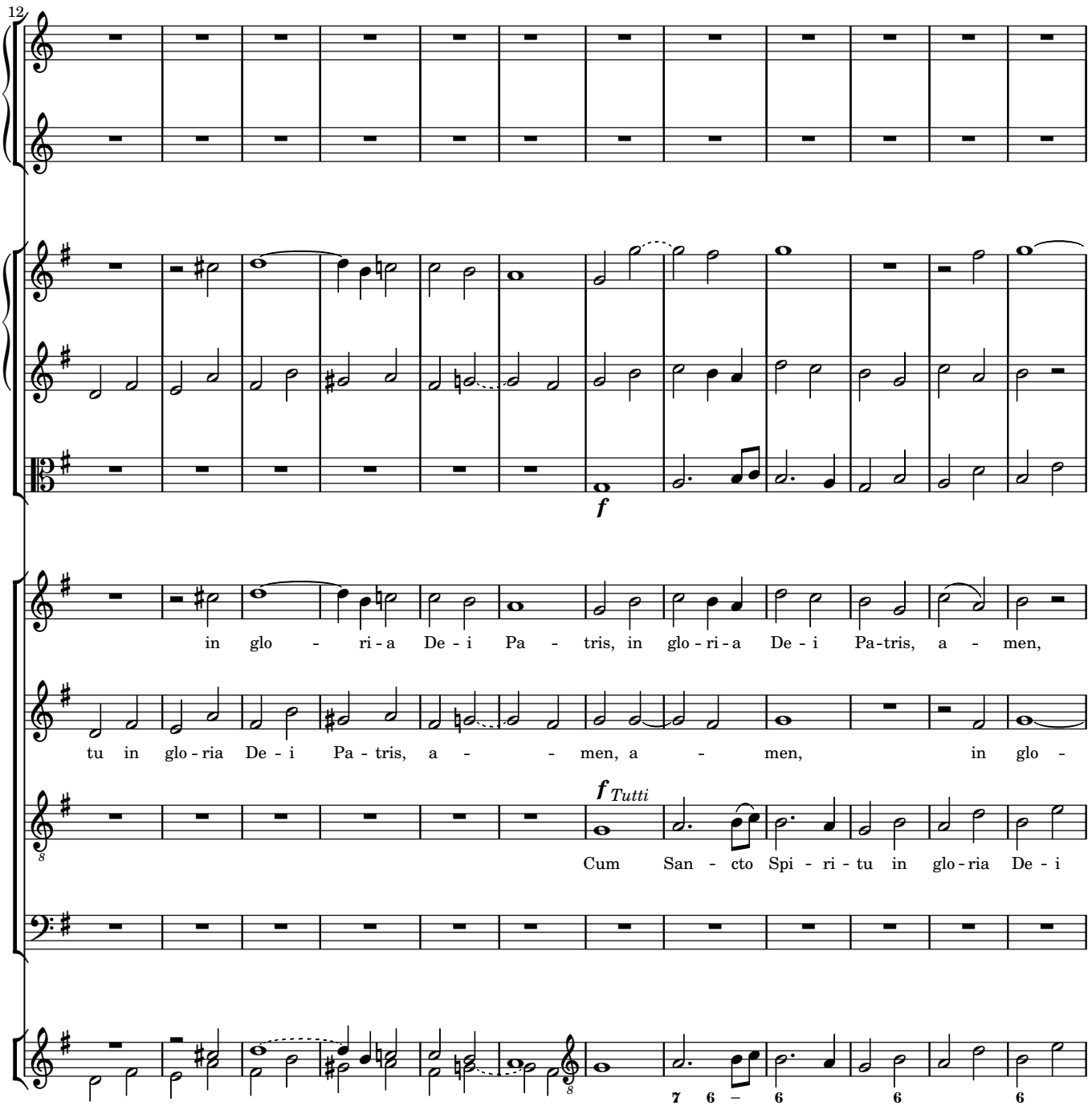
12
f
in glo - ri - a De - i Pa - tris, in glo - ri - a De - i Pa-tris, a - men,
tu in glo - ria De - i Pa - tris, a - - men, a - men, in glo -
f Tutti
Cum San - cto Spi - ri - tu in glo - ria De - i
7 6 – 6 6 6

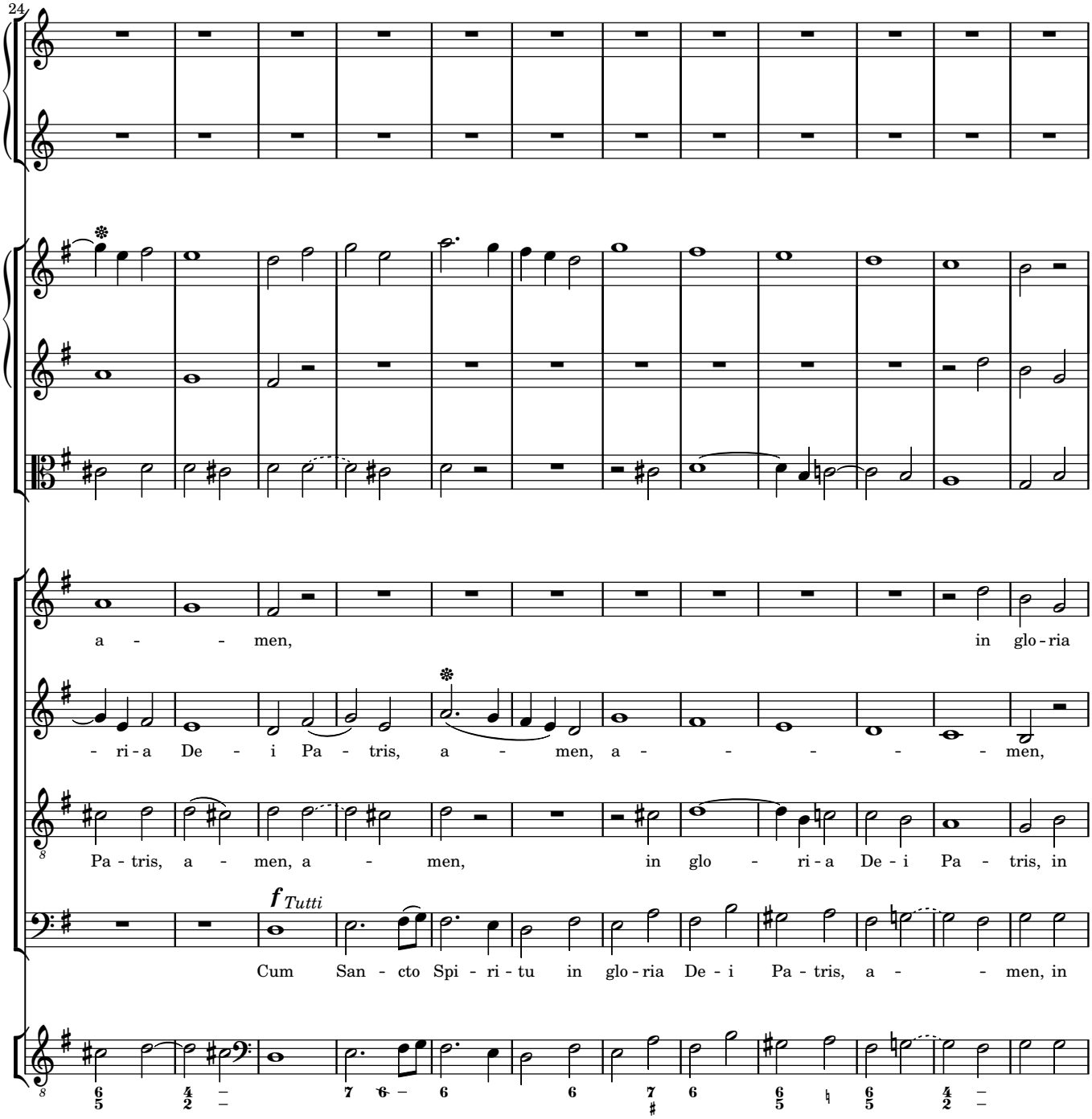
24
a - - men, in glo - ria
- ri - a De - i Pa - tris, a - men, a - - - - - men,
Pa - tris, a - men, a - men, in glo - ri - a De - i Pa - tris, in
f Tutti
Cum San - cto Spi - ri - tu in glo - ria De - i Pa - tris, a - - men, in

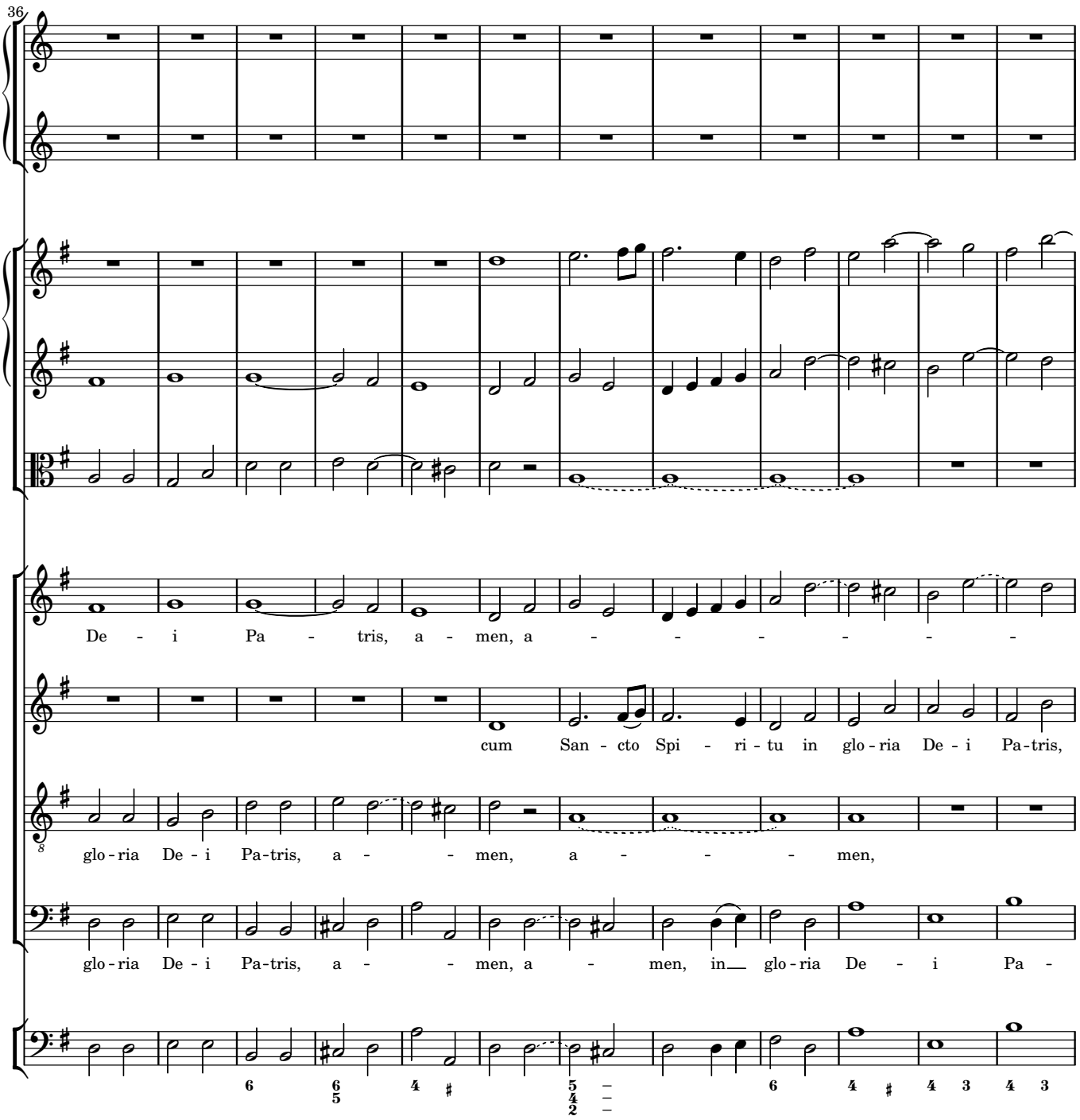
36
De - i Pa - tris, a - men, a - - - - - -
cum San - cto Spi - ri - tu in glo - ria De - i Pa-tris,
glo - ria De - i Pa-tris, a - - men, a - - - men,
glo - ria De - i Pa-tris, a - - men, a - men, in glo - ria De - i Pa -

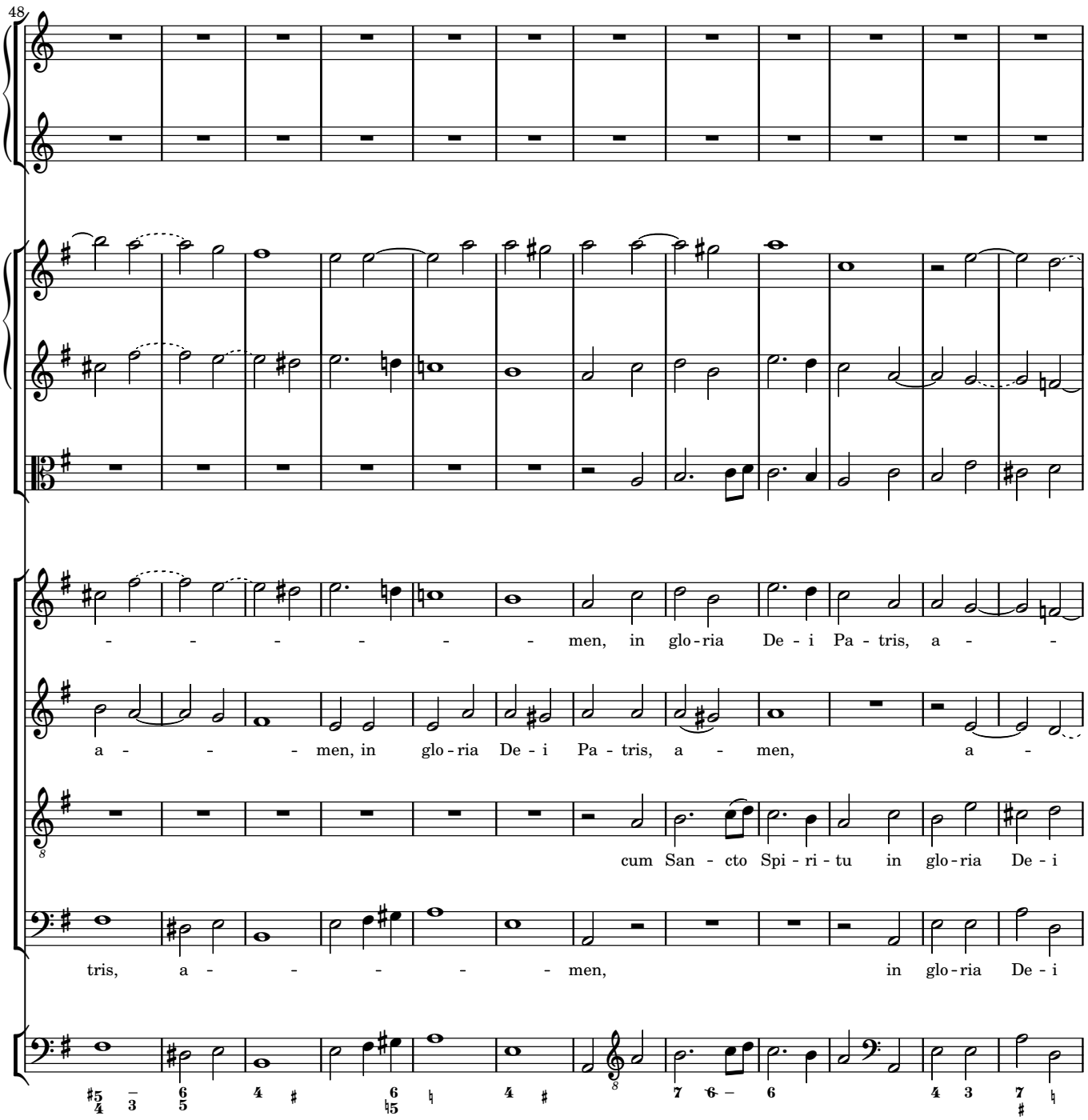
48
men, in glo-ria De - i Pa - tris, a -
a - men, in glo-ria De - i Pa - tris, a - men, a -
cum San - cto Spi - ri - tu in glo-ria De - i
tris, a - men, in glo-ria De - i

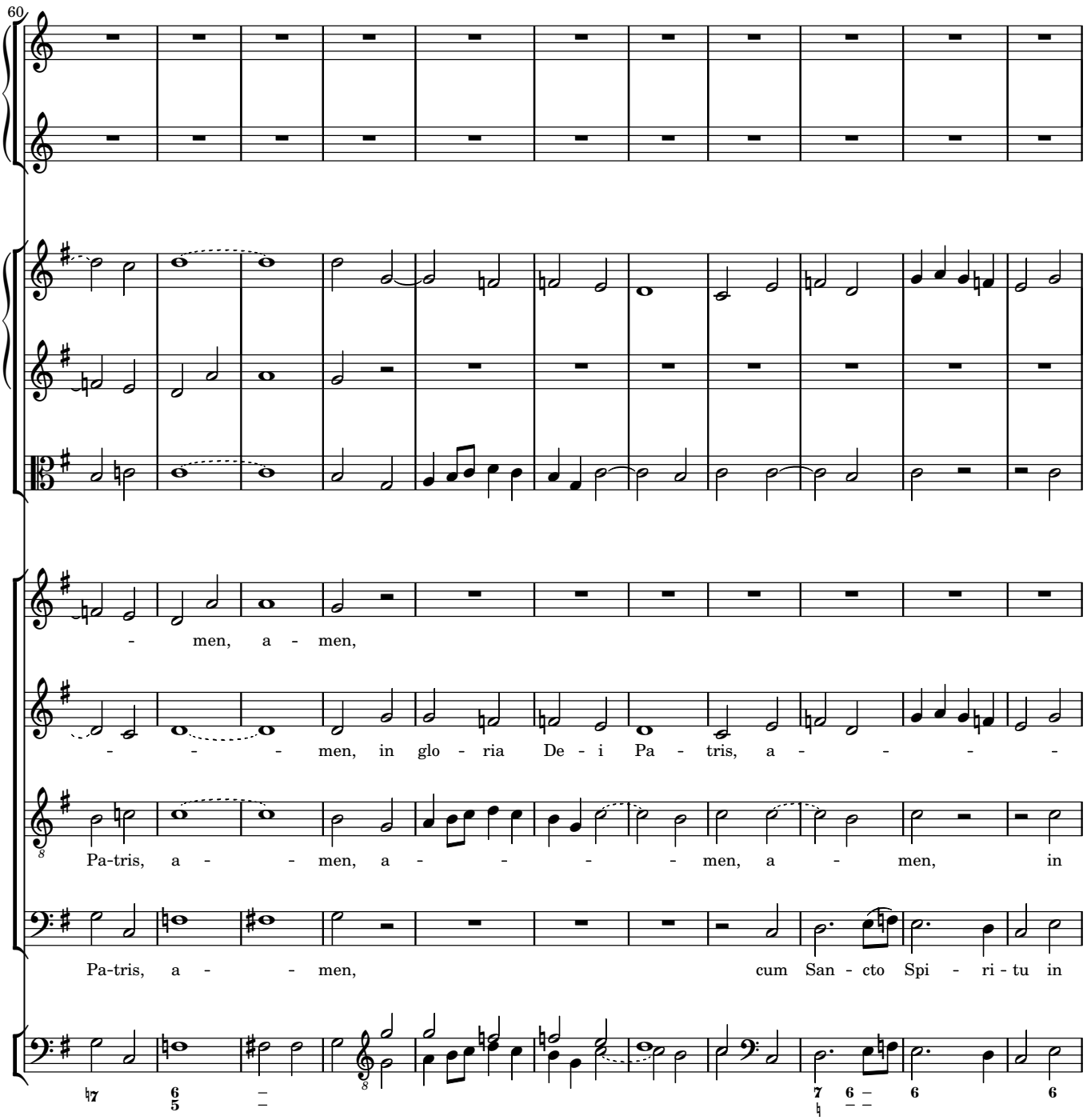
60
men, a - men,
men, in glo - ria De - i Pa - tris, a - - - -
Pa-tris, a - men, a - - - men, a - men, in
Pa-tris, a - men, cum San - cto Spi - ri - tu in

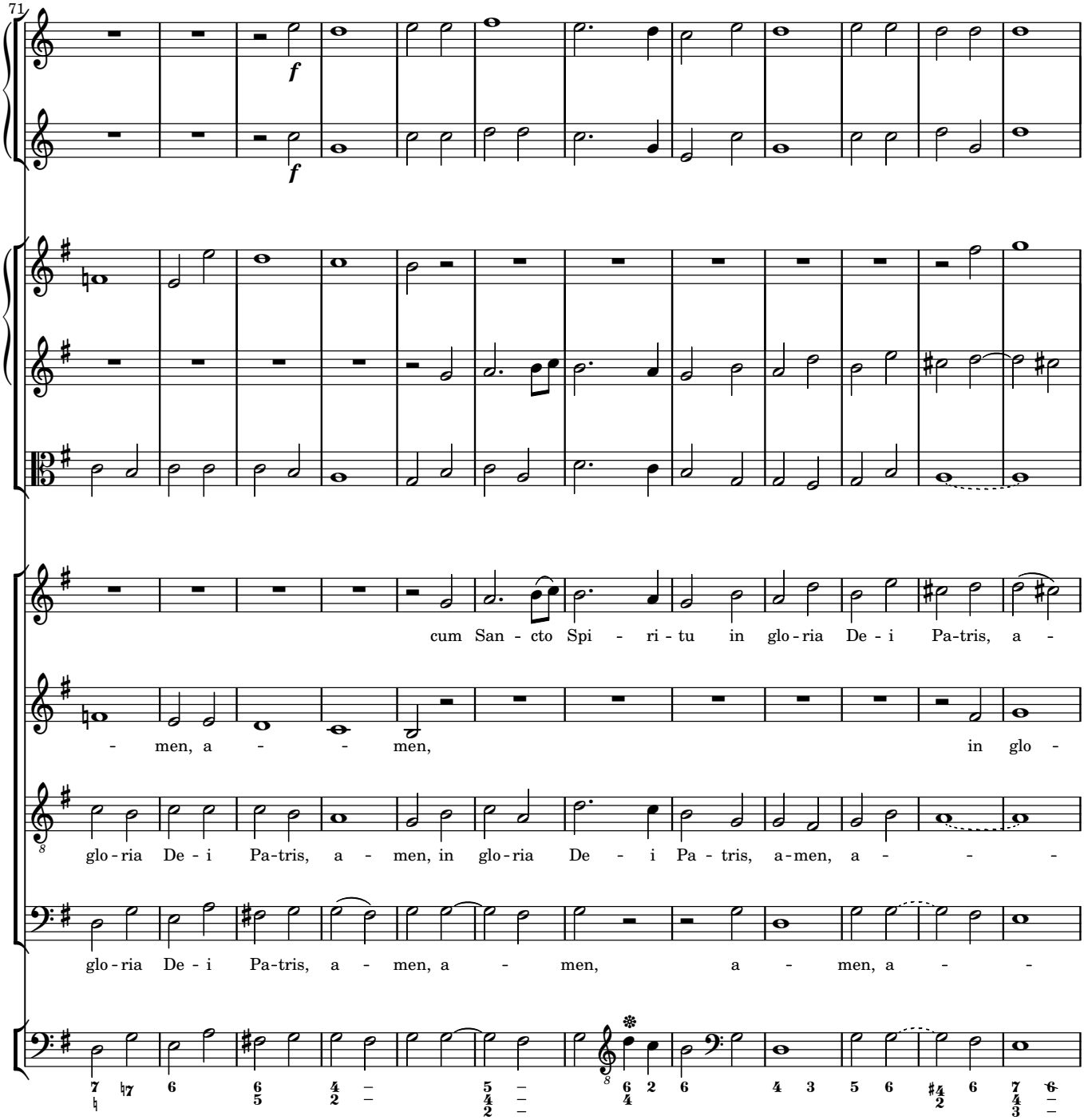
71
f
f
cum San - cto Spi - ri - tu in glo - ria De - i Pa-tris, a -
- men, a - - men, in glo -
glo - ria De - i Pa-tris, a - men, in glo - ria De - i Pa - tris, a-men, a - - -
glo - ria De - i Pa-tris, a - men, a - men, a - men, a - -

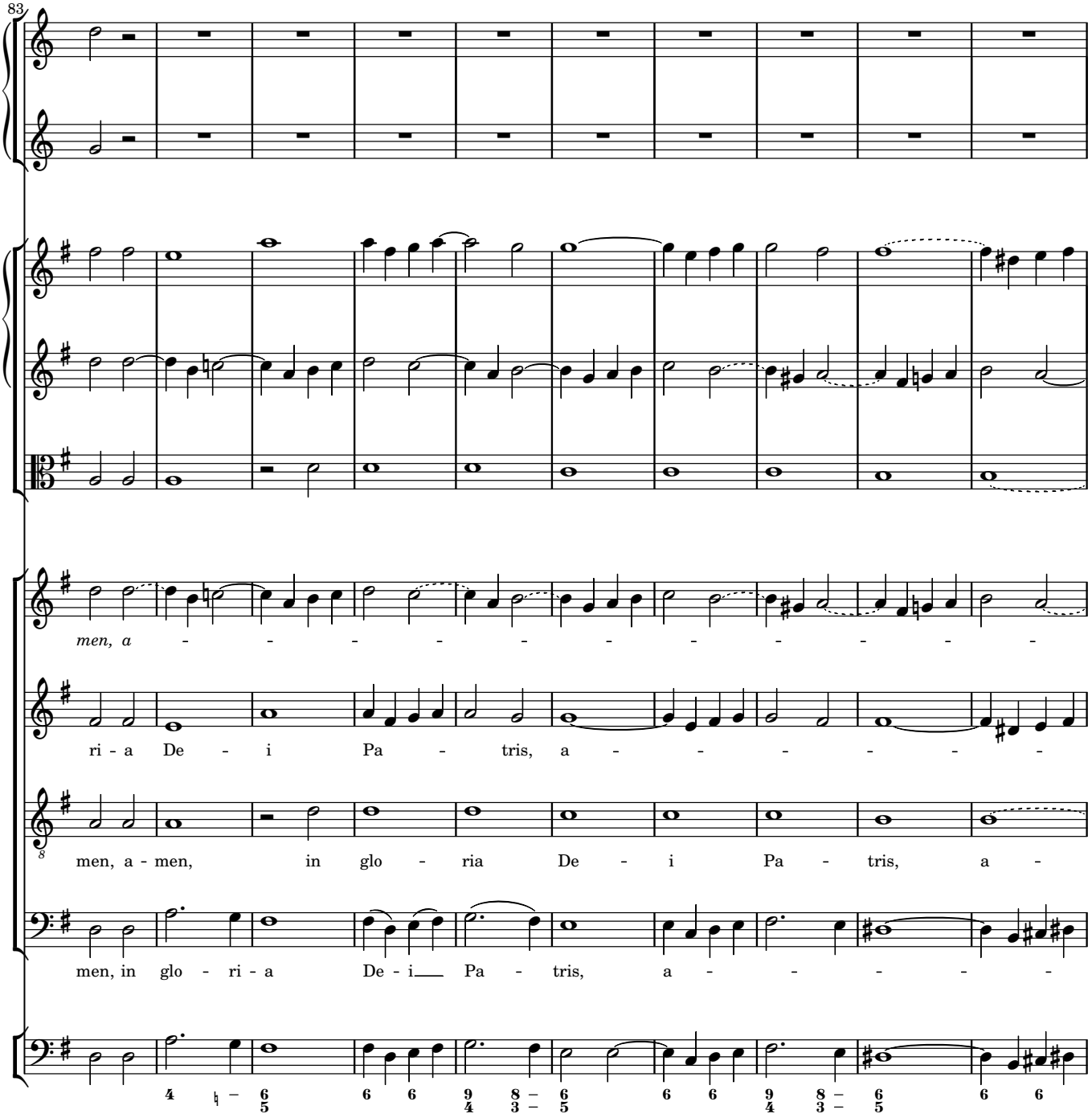
83
men, a - - - - - - - - - - - -
ri - a De - i Pa - tris, a - - - - - -
men, a - men, in glo - ria De - i Pa - tris, a -
men, in glo - ri - a De - i Pa - tris, a - - - - -

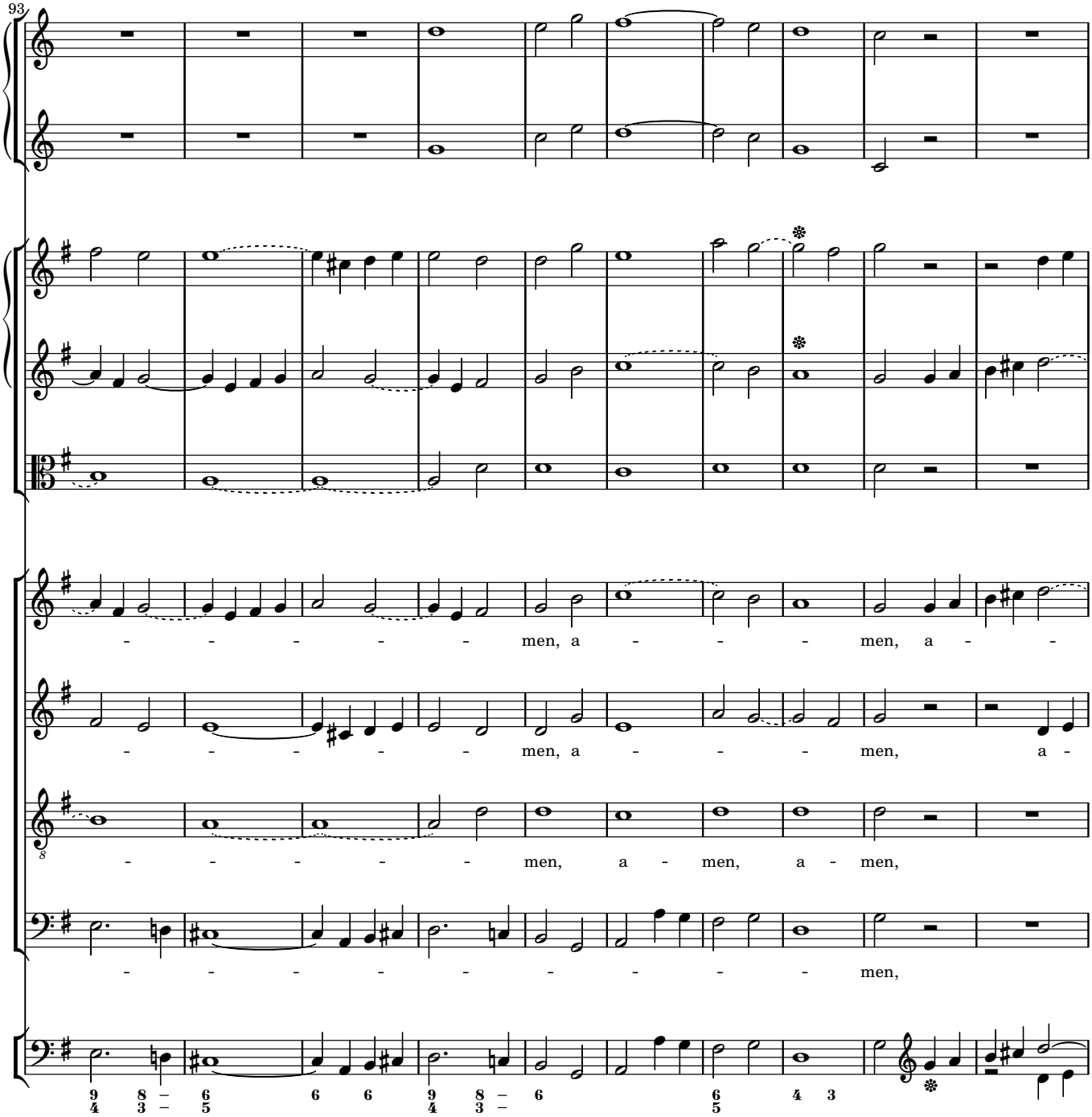
93
men, a - men, a -
men, a - men, a -
men, a - men, a - men,
men,

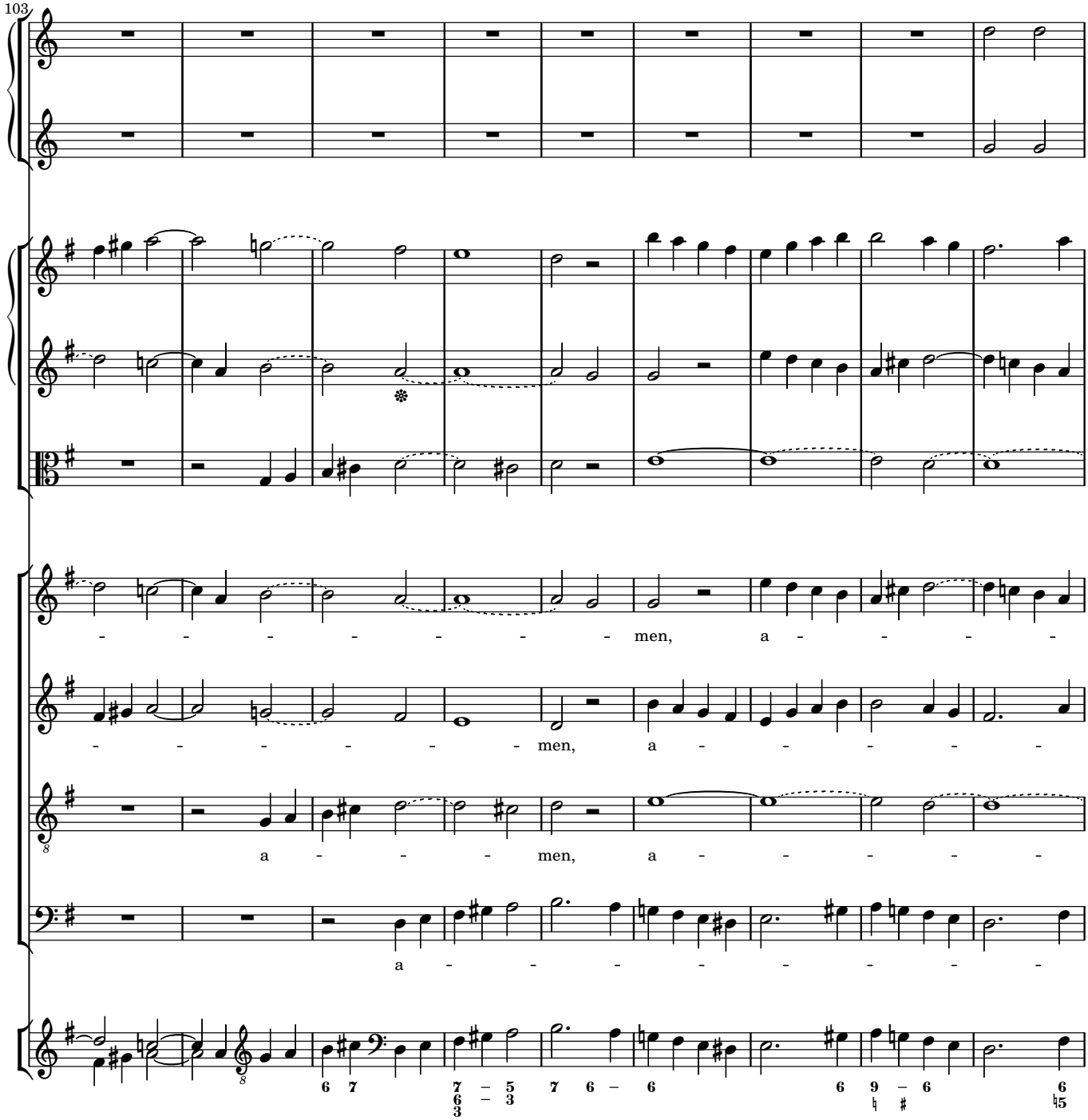
103
men, a - - - - -
men, a - - - - -
a - - - men, a - - - - -
a - - - - - - - - -

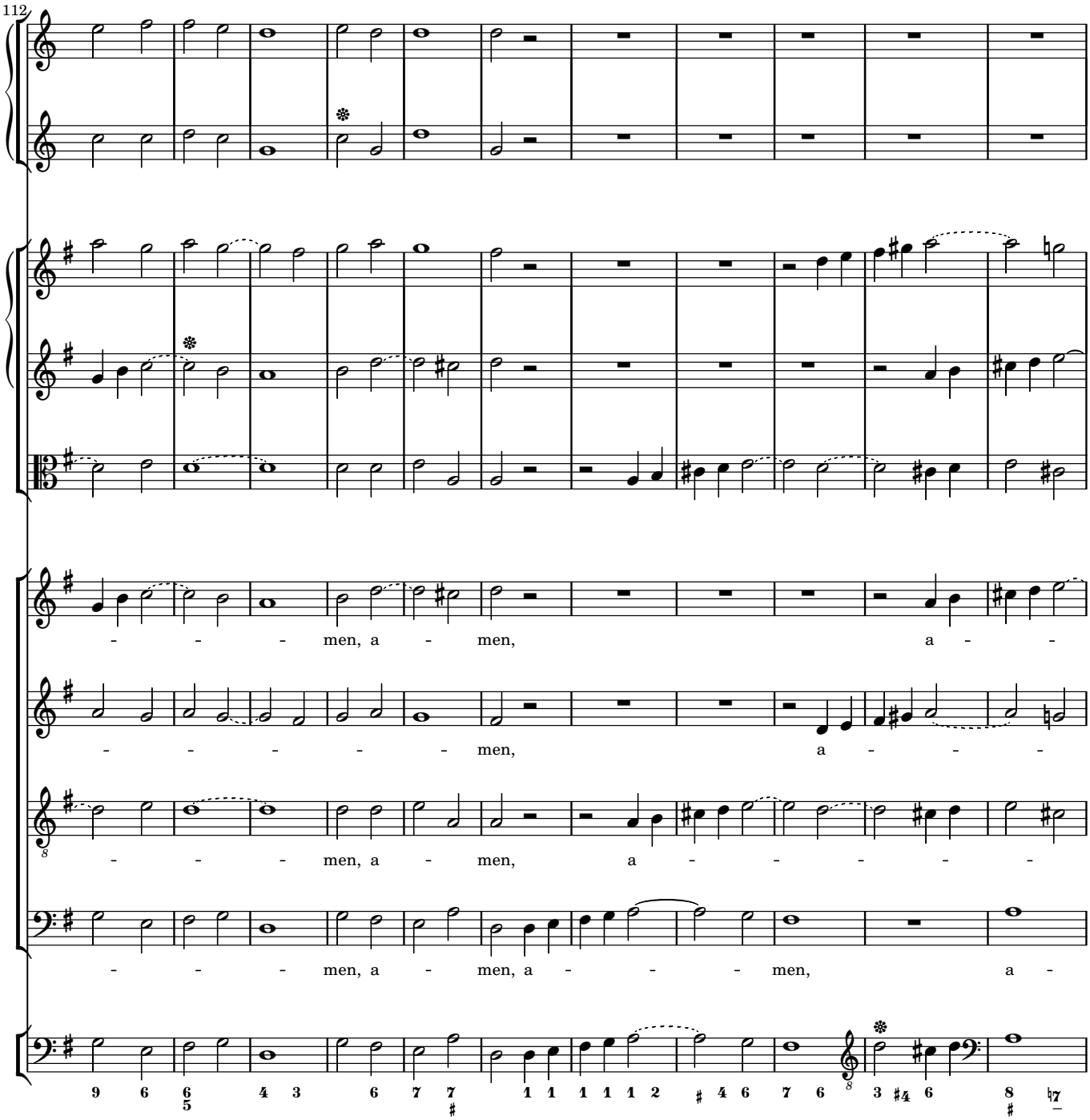
112
- - - men, a - men, a - -
- - - - - men, a - - -
- - - men, a - men, a - - - - -
- - - men, a - men, a - - - men, a -

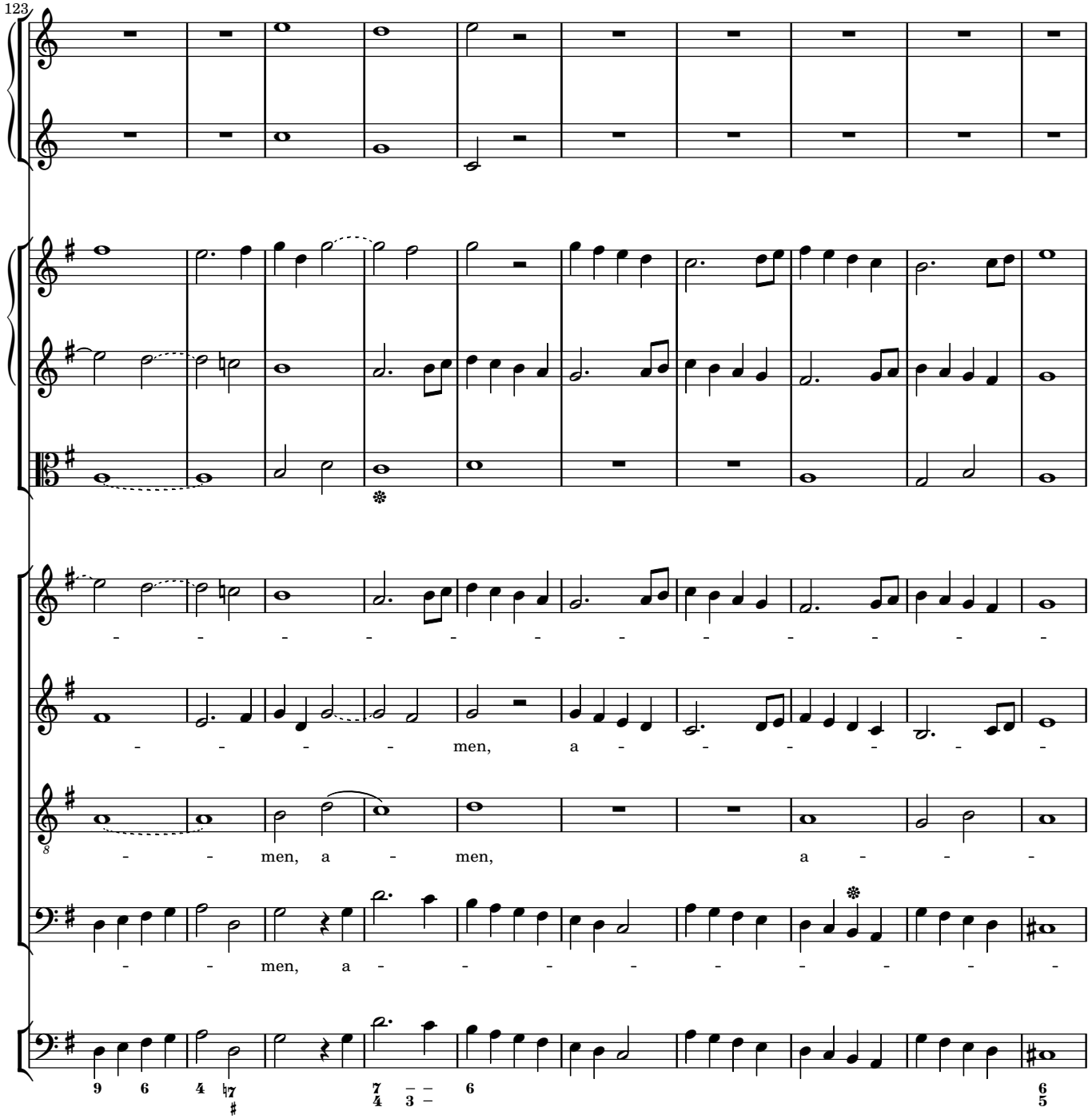
123
men, a men, a men, a men, a

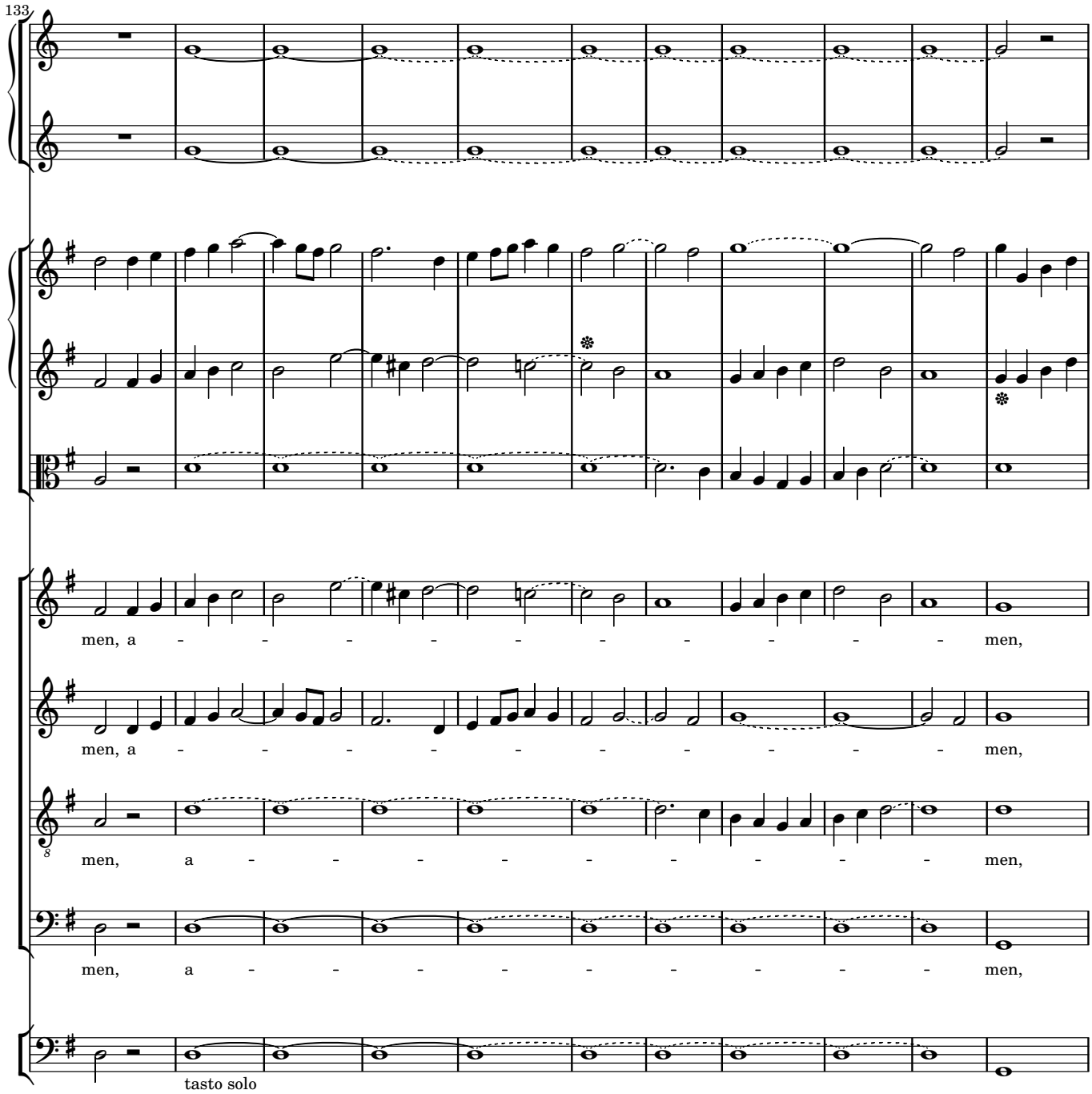
133
men, a - - - - - - - - - - men,
men, a - - - - - - - - - - men,
men, a - - - - - - - - - - men,
men, a - - - - - - - - - - men,
tasto solo

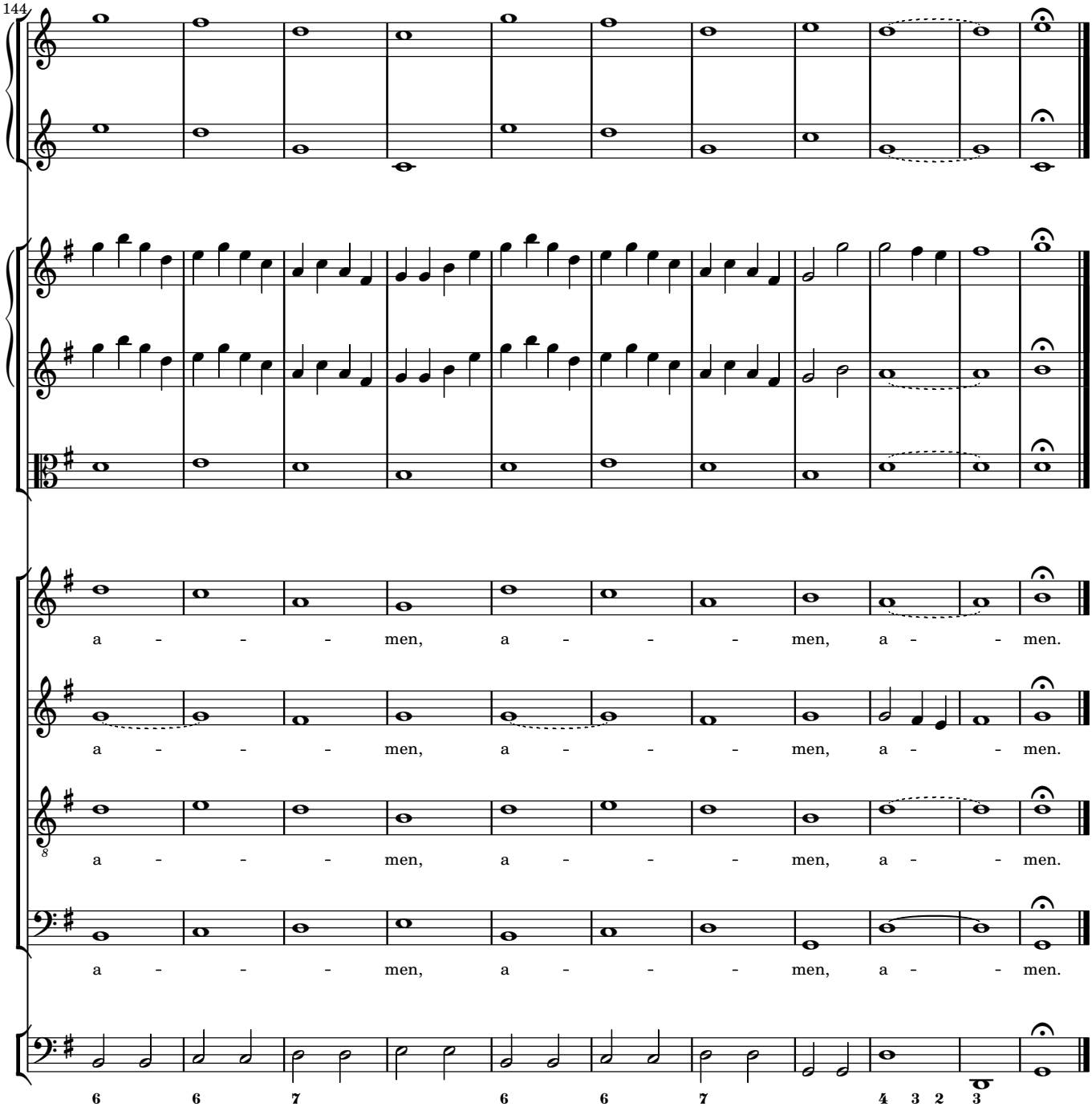
144
a - - - men, a - - - men, a - - men.
a - - - men, a - - - men, a - - men.
a - - - men, a - - - men, a - - men.
a - - - men, a - - - men, a - - men.
6 6 7 6 6 7 4 3 2 3

3

CREDO

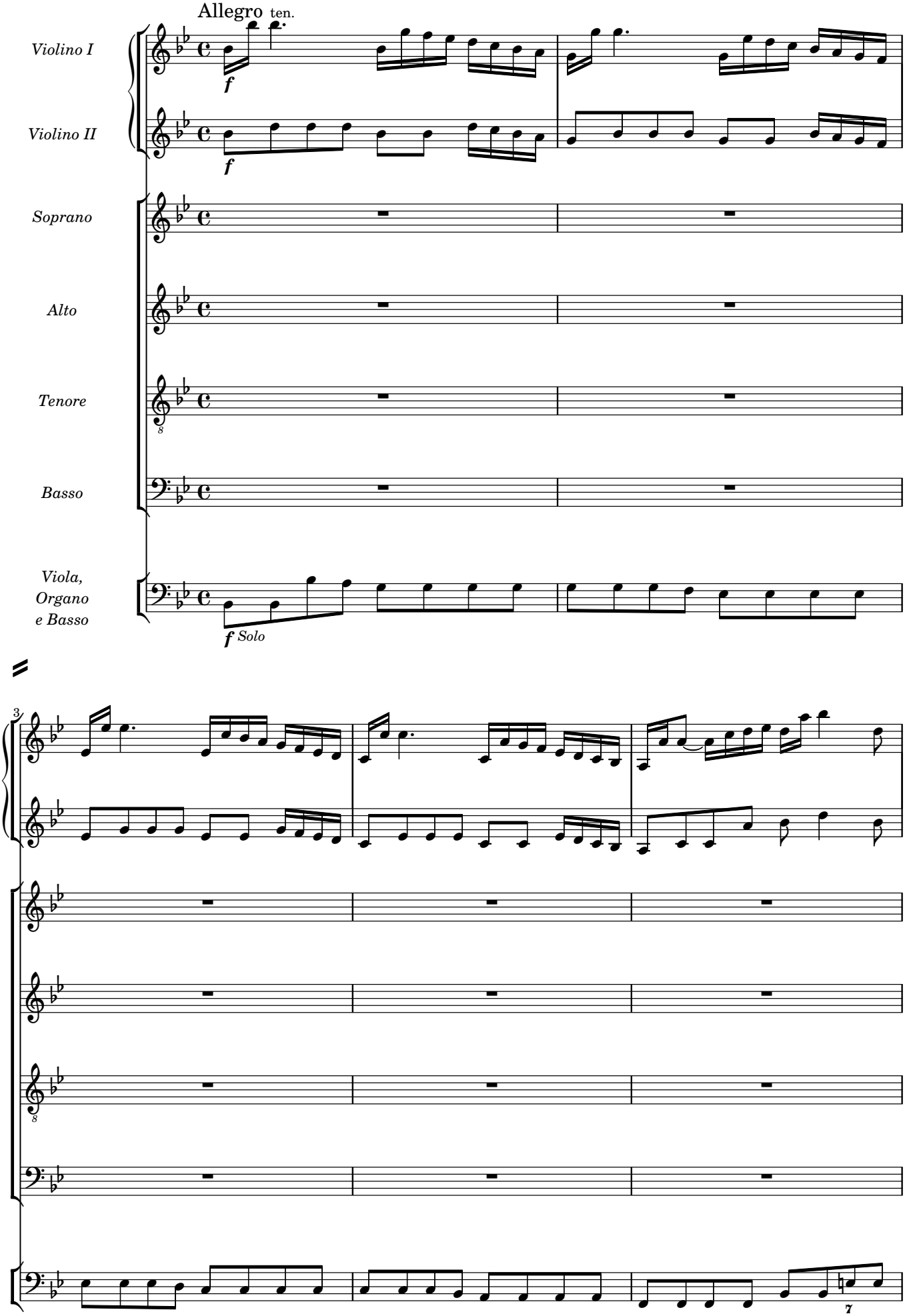
Allegro ten.
Violino I
Violino II
Soprano
Alto
Tenore
Basso
Viola,
Organo
e Basso
f
f
f Solo
3
7

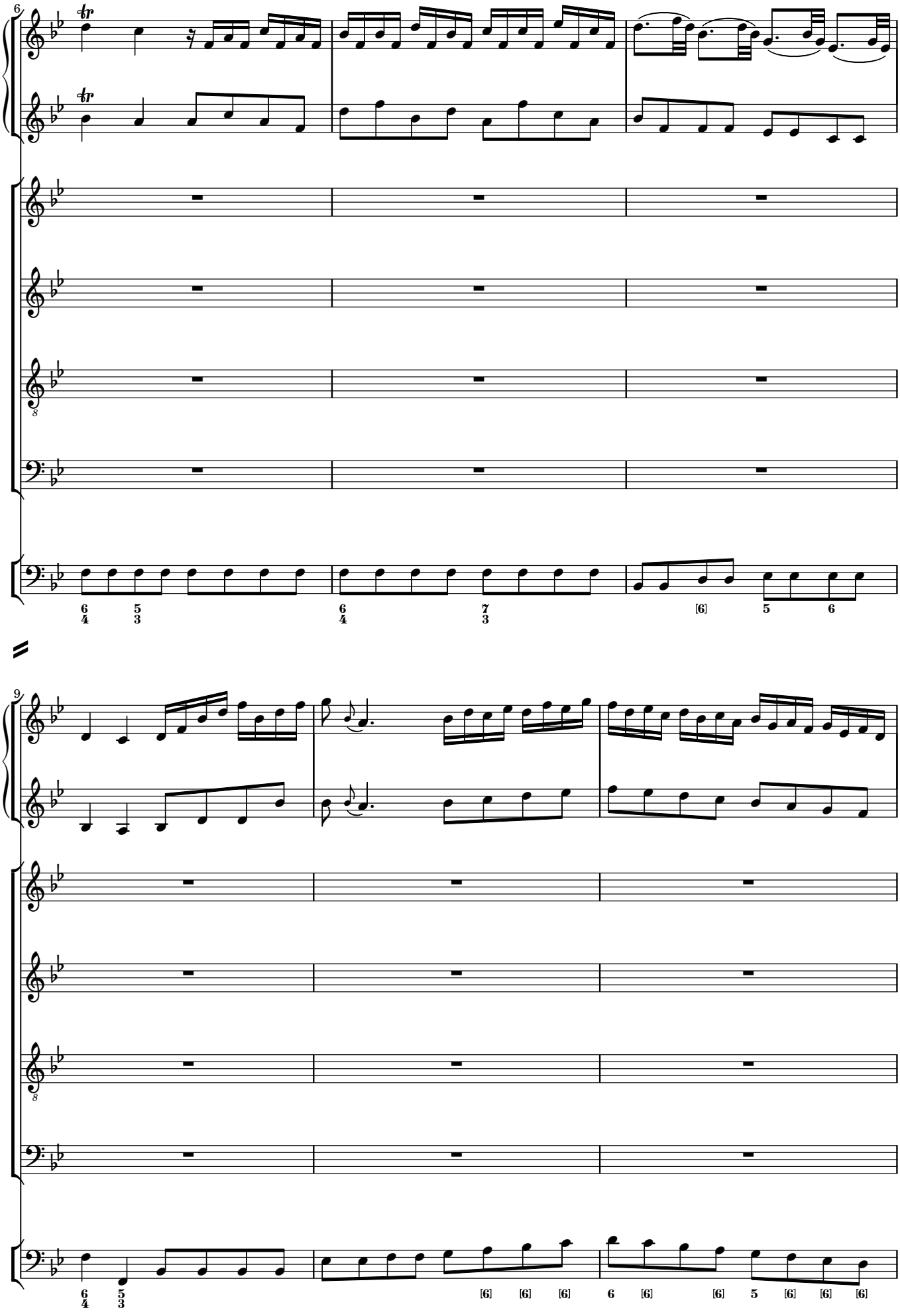
6
9

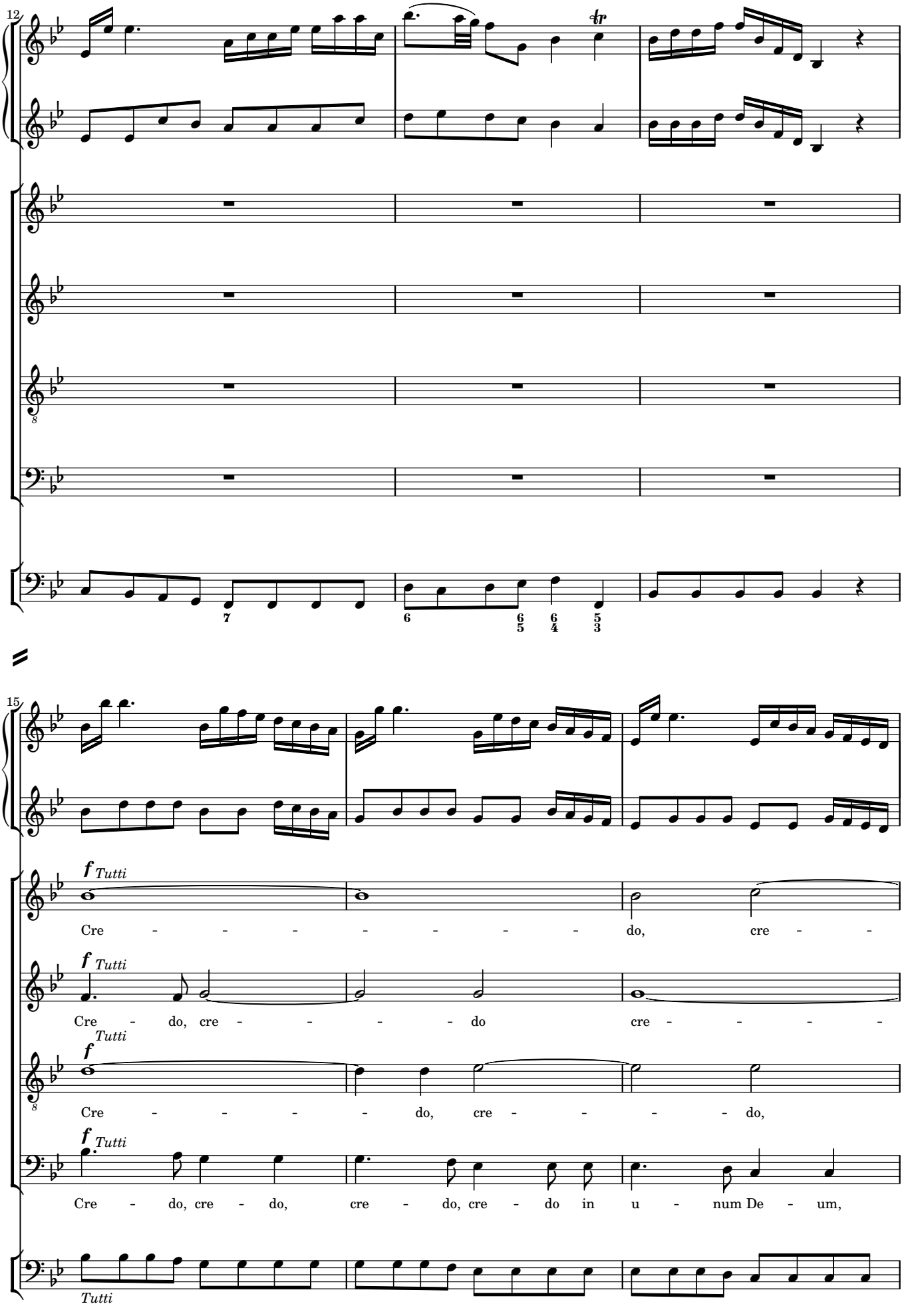
12
15
f Tutti
Cre - - - - - - - - do, cre - -
f Tutti
Cre - do, cre - - - - - do cre - - - - -
f Tutti
Cre - - - - - do, cre - - - - - do,
f Tutti
Cre - do, cre - do, cre - do, cre - do in u - num De - um,
Tutti

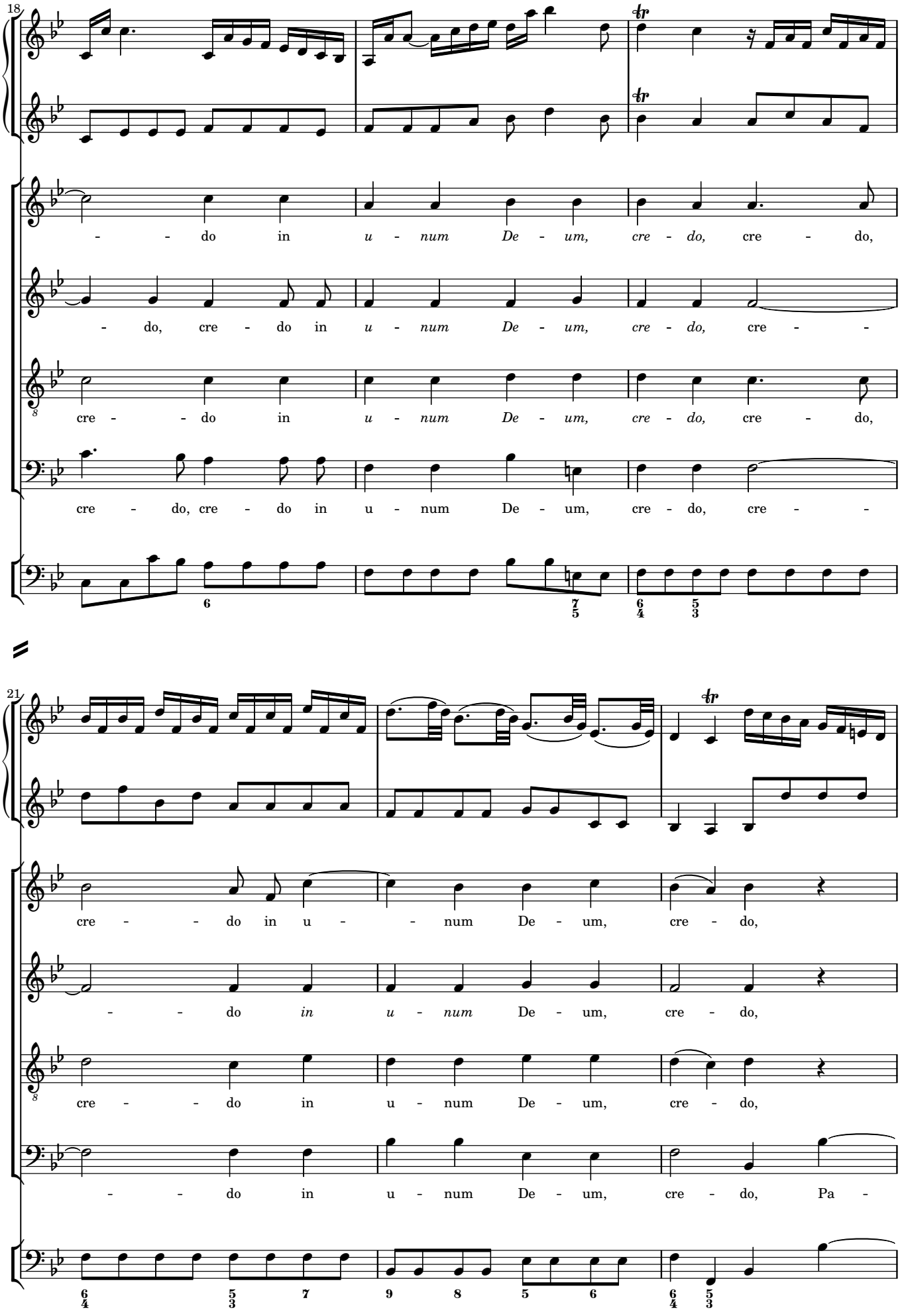
18
- - do in u - num De - um, cre - do, cre - do,
- do, cre - do in u - num De - um, cre - do, cre - -
cre - - do in u - num De - um, cre - do, cre - do,
cre - do, cre - do in u - num De - um, cre - do, cre - -
21
cre - - do in u - - num De - um, cre - do,
- - do in u - num De - um, cre - do,
cre - - do in u - num De - um, cre - do,
- - do in u - num De - um, cre - do, Pa -

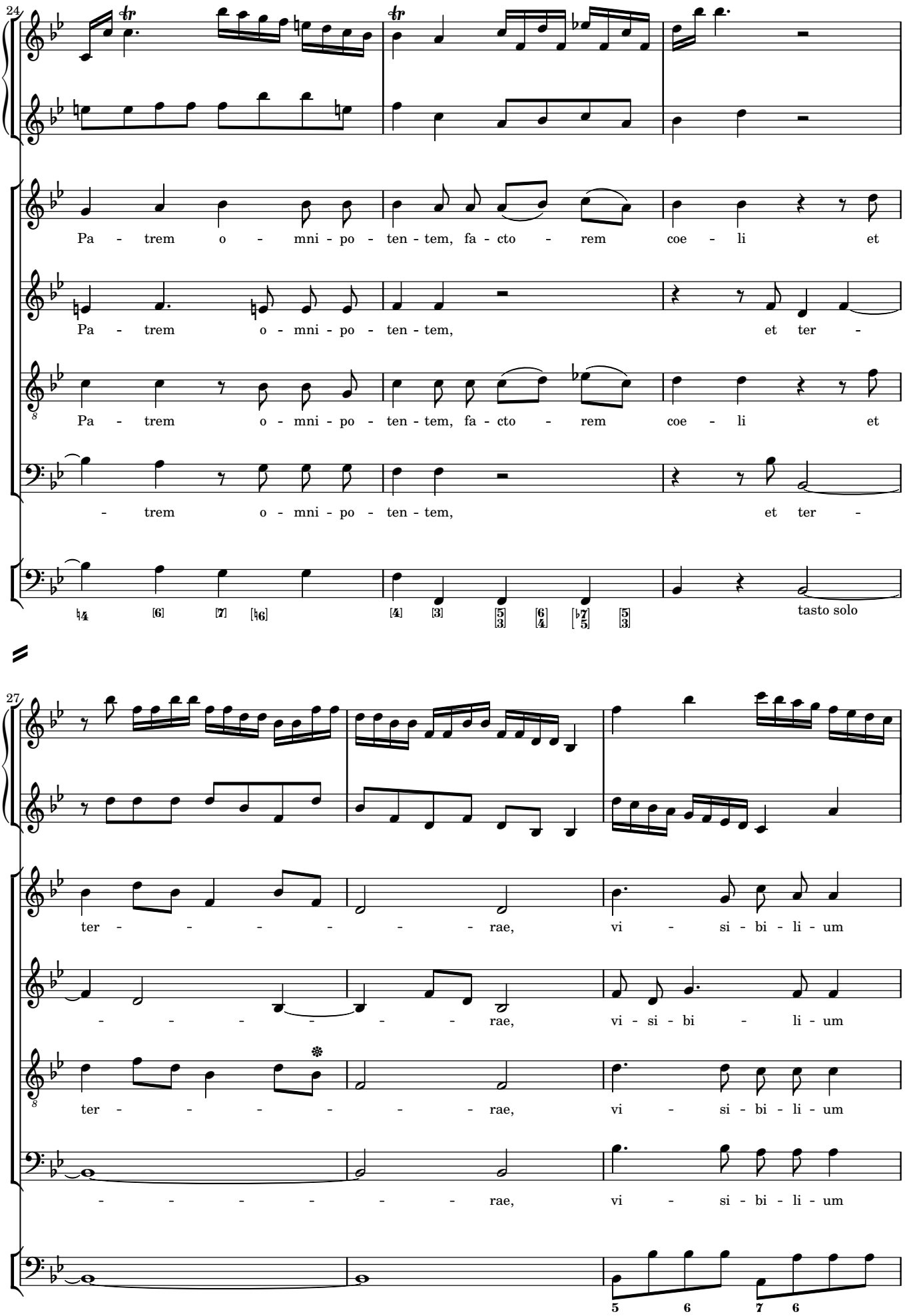
24
Pa - trem o - mni - po - ten - tem, fa - cto - rem coe - li et
Pa - trem o - mni - po - ten - tem, et ter -
Pa - trem o - mni - po - ten - tem, fa - cto - rem coe - li et
- trem o - mni - po - ten - tem, et ter -
tasto solo
27
ter - - - - - - - rae, vi - si - bi - li - um
- - - - - - - rae, vi - si - bi - li - um
ter - - - - - - - rae, vi - si - bi - li - um
- - - - - - - rae, vi - si - bi - li - um

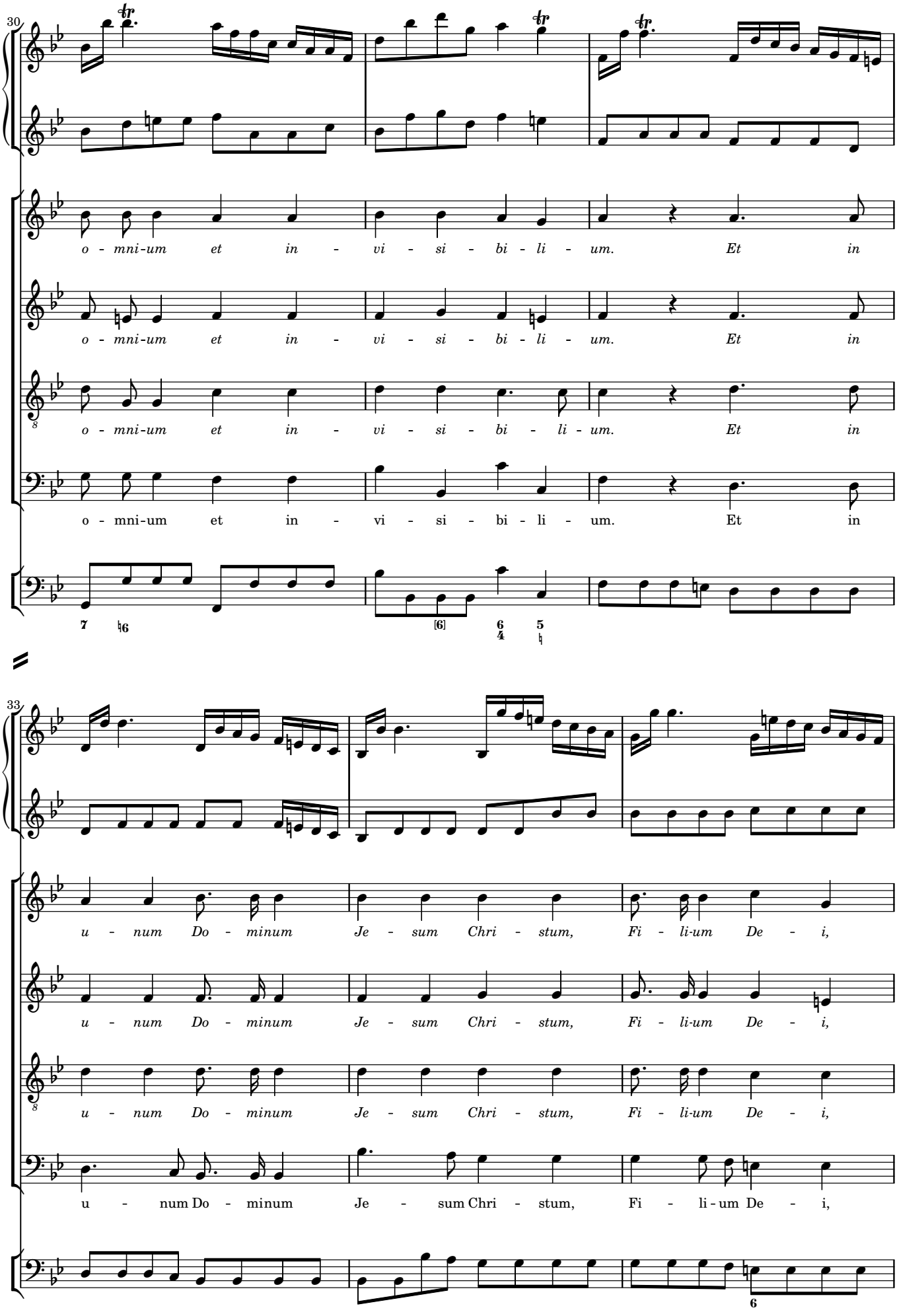
30
o - mni-um et in - vi - si - bi - li - um. Et in
o - mni-um et in - vi - si - bi - li - um. Et in
o - mni-um et in - vi - si - bi - li - um. Et in
o - mni-um et in - vi - si - bi - li - um. Et in
33
u - num Do - minum Je - sum Chri - stum, Fi - li-um De - i,
u - num Do - minum Je - sum Chri - stum, Fi - li-um De - i,
u - num Do - minum Je - sum Chri - stum, Fi - li-um De - i,
u - num Do - minum Je - sum Chri - stum, Fi - li - um De - i,

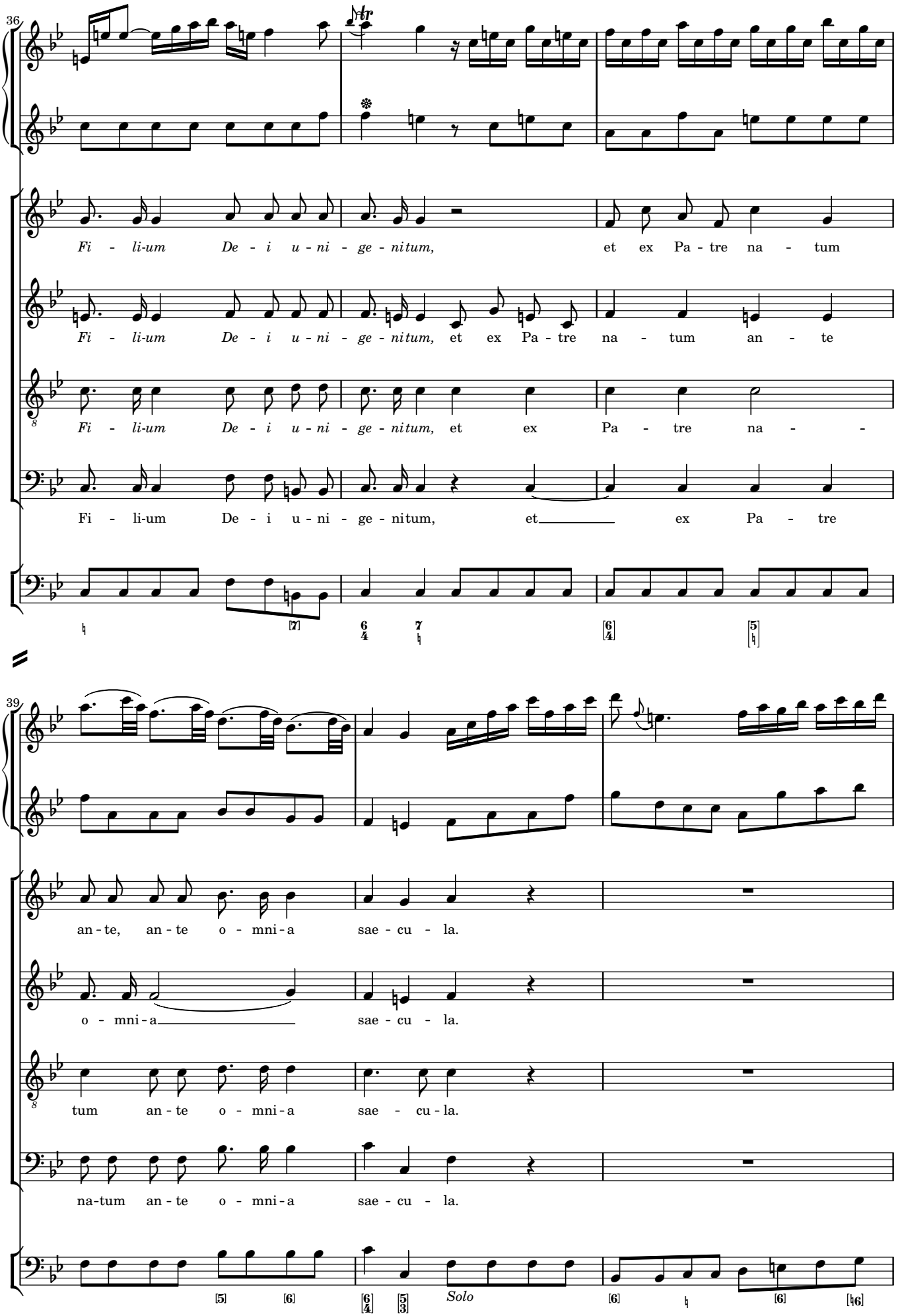
36
Fi - li-um De - i u - ni - ge - nitum, et ex Pa - tre na - tum
Fi - li-um De - i u - ni - ge - nitum, et ex Pa - tre na - tum an - te
Fi - li-um De - i u - ni - ge - nitum, et ex Pa - tre na -
Fi - li-um De - i u - ni - ge - nitum, et ex Pa - tre
39
an - te, an - te o - mni - a sae - cu - la.
o - mni - a sae - cu - la.
tum an - te o - mni - a sae - cu - la.
na-tum an - te o - mni - a sae - cu - la.
Solo

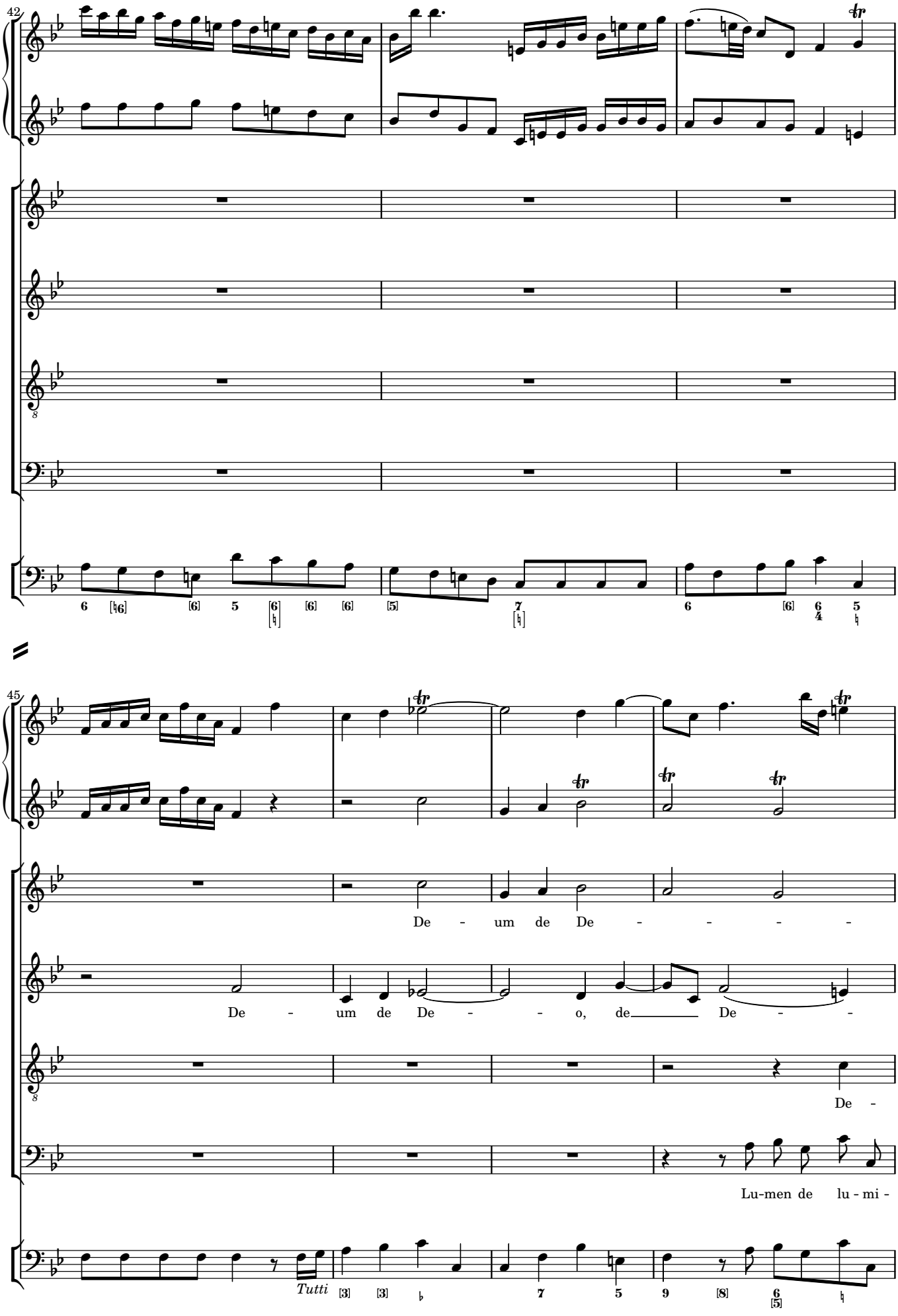
42
45
De - um de De - - - - -
De - um de De - - o, de De - -
De -
Lu-men de lu - mi -
Tutti

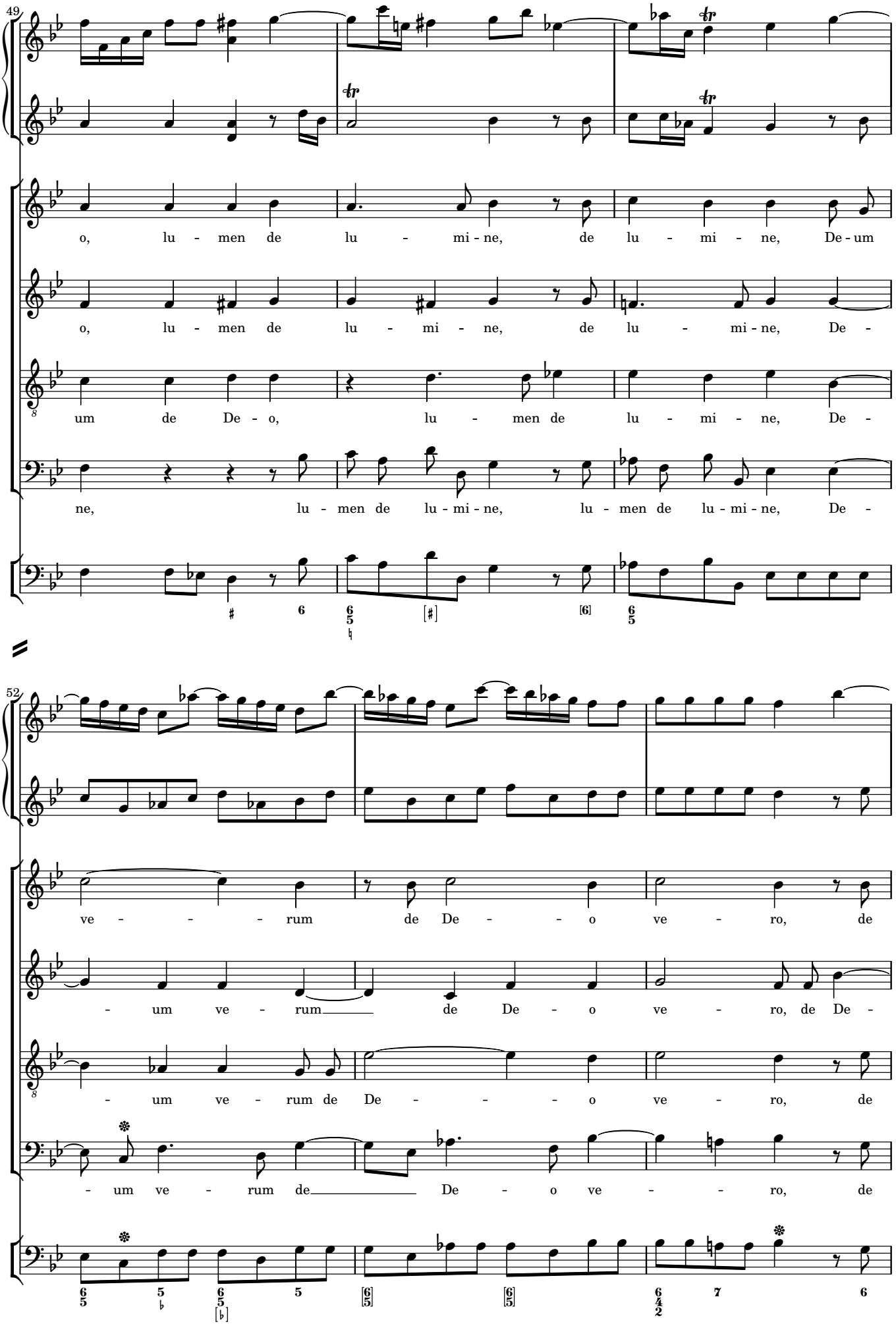
49
o, lu - men de lu - mi - ne, de lu - mi - ne, De - um
o, lu - men de lu - mi - ne, de lu - mi - ne, De -
um de De - o, lu - men de lu - mi - ne, De -
ne, lu - men de lu - mi - ne, lu - men de lu - mi - ne, De -
52
ve - - - - rum de De - - o ve - ro, de
- um ve - rum de De - o ve - ro, de De -
- um ve - rum de De - - - o ve - ro, de
- um ve - rum de De - o ve - - ro, de

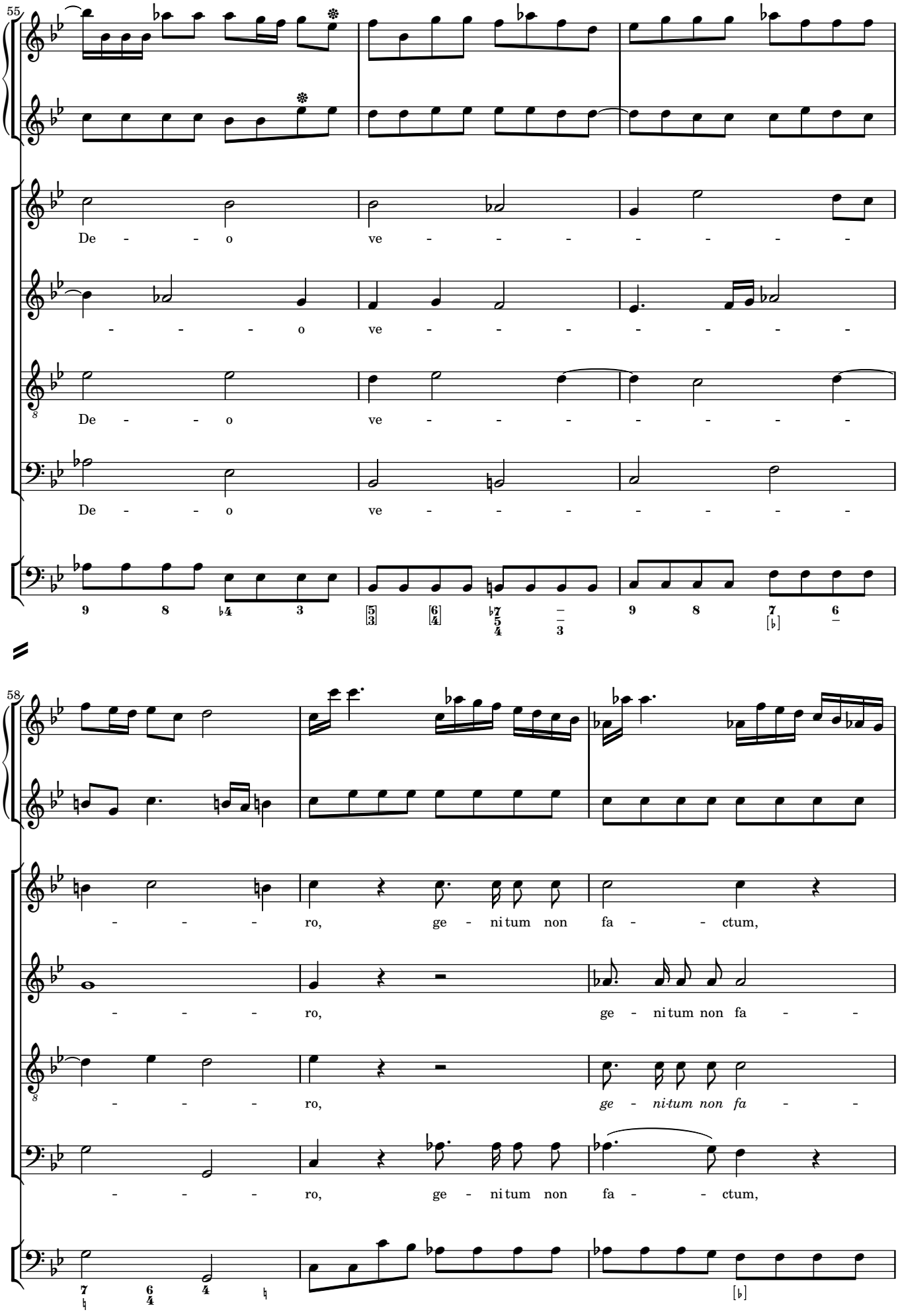
55
De - - - o ve - - - - - - - -
- - - - o ve - - - - - - - -
De - - - o ve - - - - - - - -
De - - - o ve - - - - - - - -
58
- - - - ro, ge - ni tum non fa - - ctum,
- - - - ro, ge - ni tum non fa - -
- - - - ro, ge - ni tum non fa - -
- - - - ro, ge - ni tum non fa - - ctum,

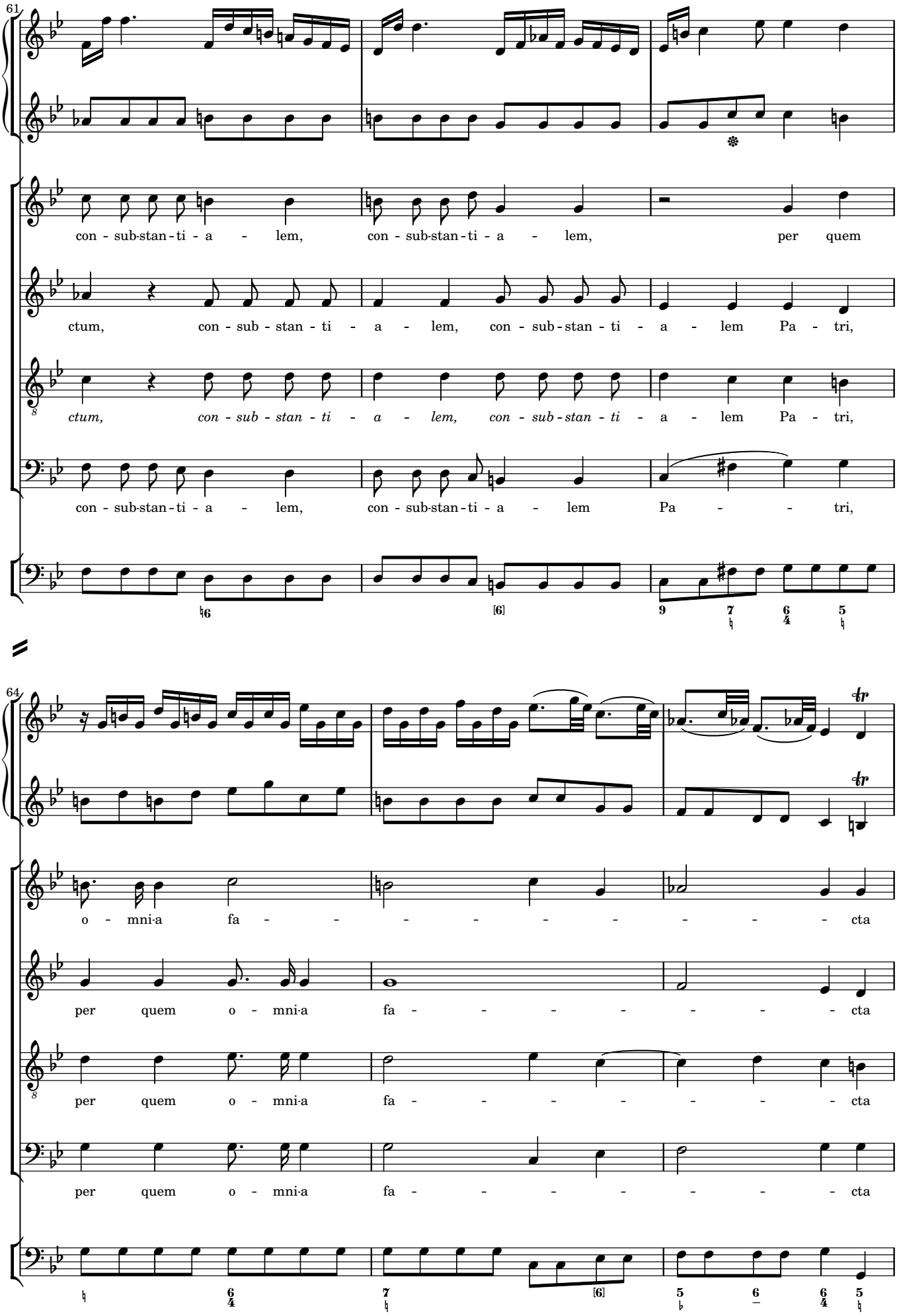
61
con - sub-stan-ti - a - lem, con - sub-stan-ti - a - lem, per quem
ctum, con - sub - stan - ti - a - lem, con - sub-stan - ti - a - lem Pa - tri,
ctum, con - sub - stan - ti - a - lem, con - sub-stan - ti - a - lem Pa - tri,
con - sub-stan-ti - a - lem, con - sub-stan-ti - a - lem Pa - - tri,
64
o - mni-a fa - - - - - - - - - cta
per quem o - mni-a fa - - - - - - - - cta
per quem o - mni-a fa - - - - - - - - cta
per quem o - mni-a fa - - - - - - - - cta

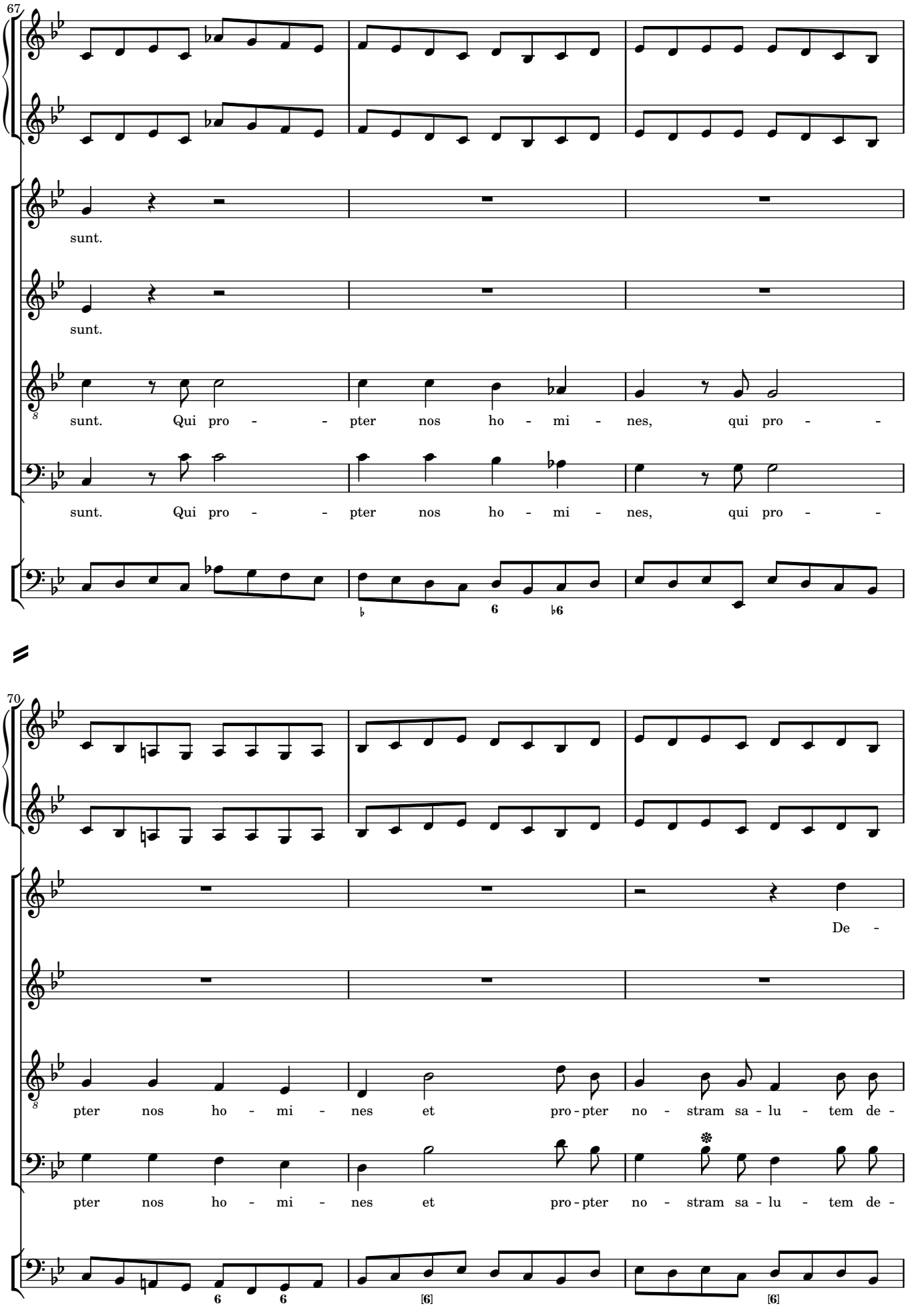
67
sunt.
sunt.
sunt. Qui pro - - pter nos ho - mi - nes, qui pro - -
sunt. Qui pro - - pter nos ho - mi - nes, qui pro - -
70
De -
pter nos ho - mi - nes et pro - pter no - stram sa - lu - tem de -
pter nos ho - mi - nes et pro - pter no - stram sa - lu - tem de -

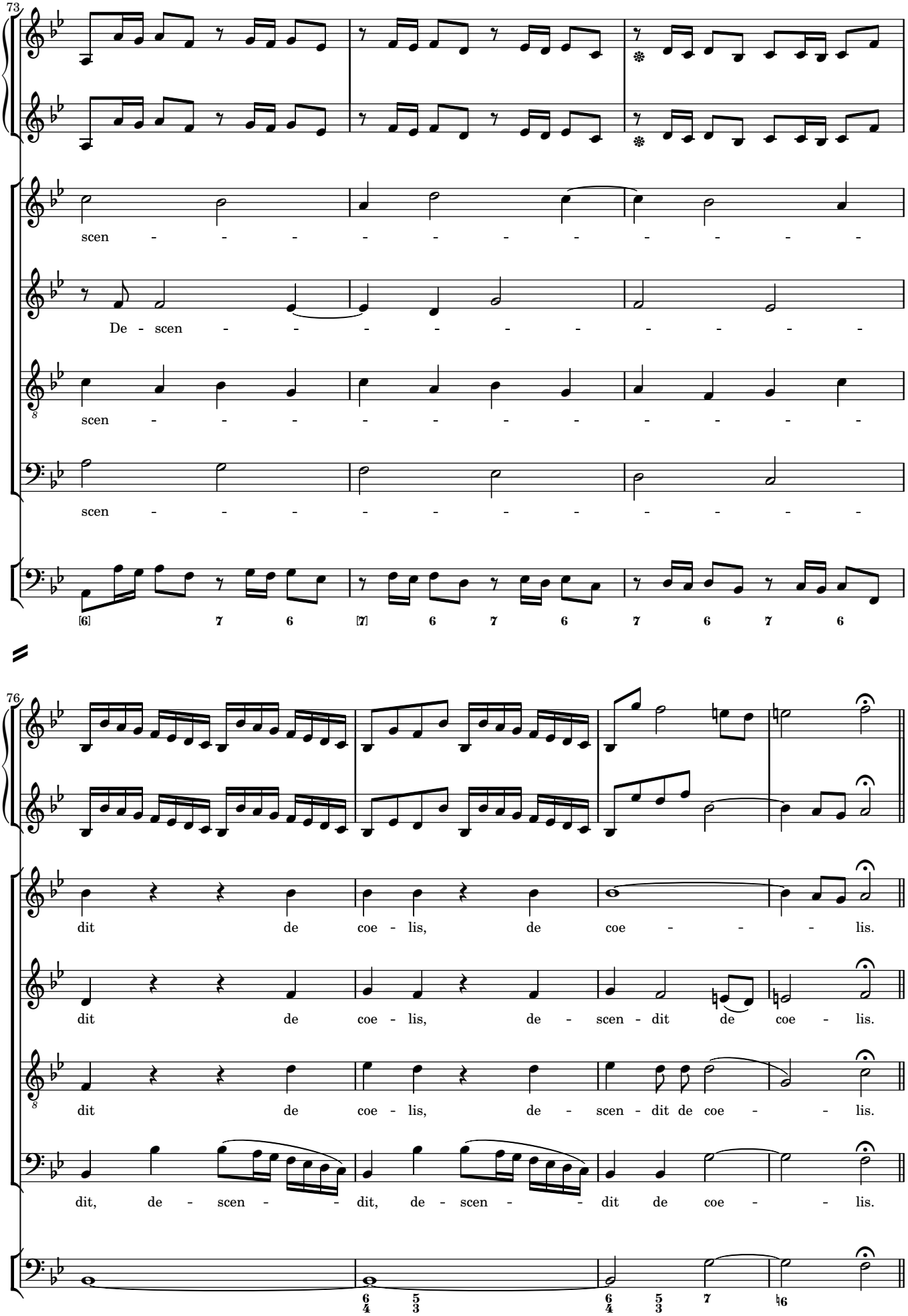
73
scen - - - - - - - - - - - - -
De - scen - - - - - - - - - - -
scen - - - - - - - - - - - - -
scen - - - - - - - - - - - - -
[6] 7 6 [7] 6 7 6 7 6 7 6
76
dit de coe - lis, de coe - - - - lis.
dit de coe - lis, de - scen - dit de coe - lis.
dit de coe - lis, de - scen - dit de coe - - lis.
dit, de - scen - - dit, de - scen - - dit de coe - - lis.
6/4 5/3 6/4 5/3 7 6

3.2 ET INCARNATUS EST

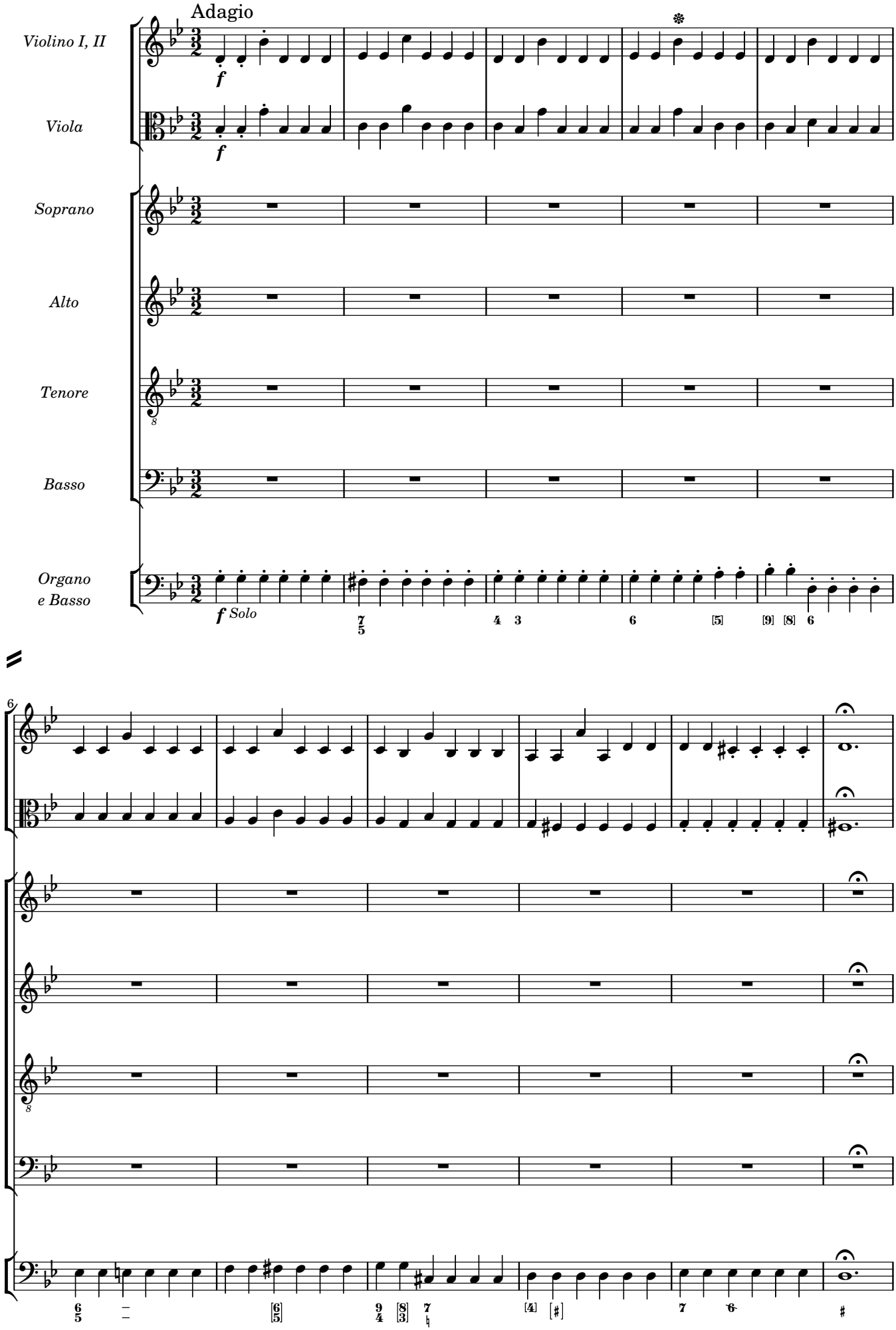

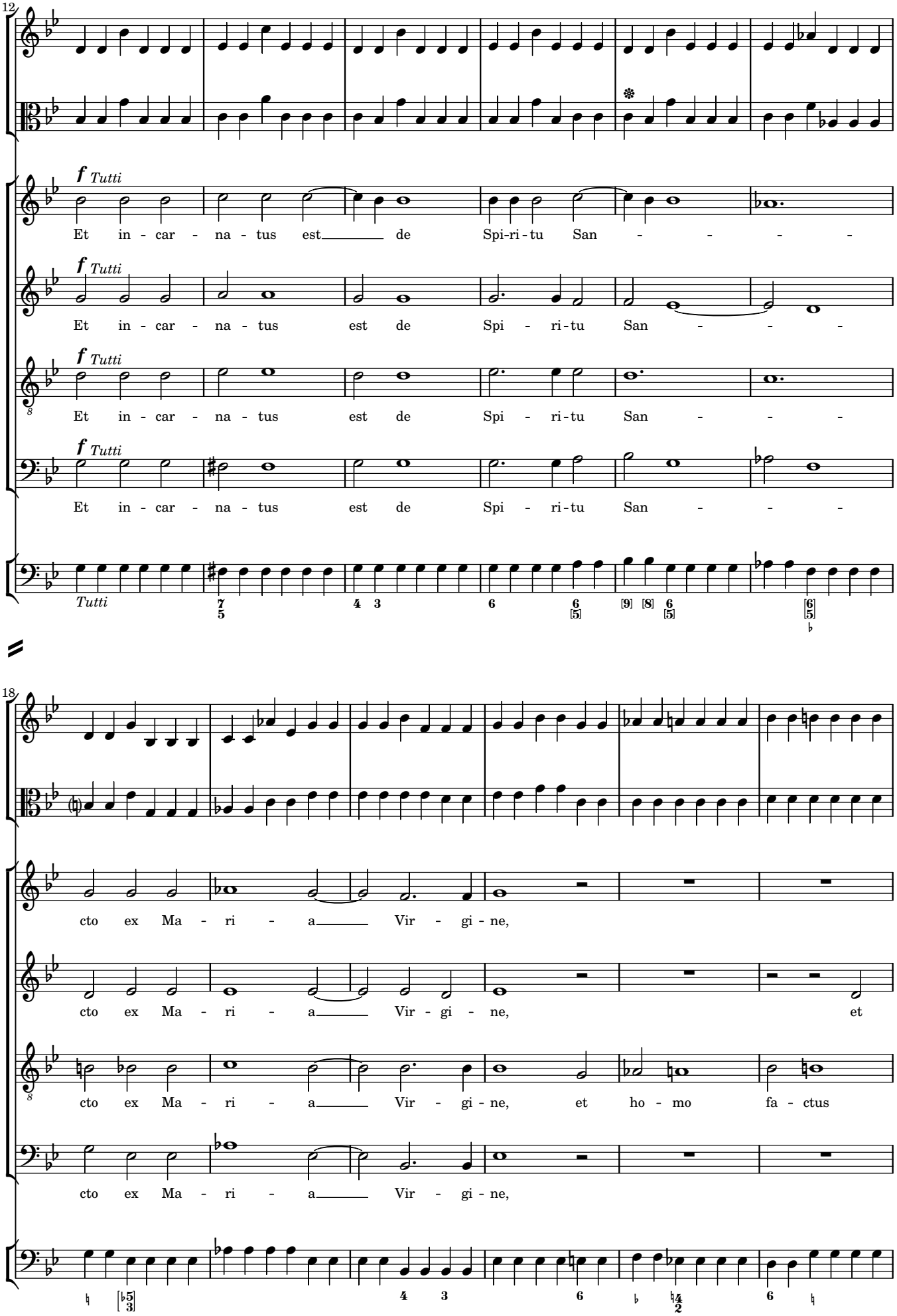
12
f Tutti
Et in - car - na - tus est de Spi-ri-tu San - - - -
f Tutti
Et in - car - na - tus est de Spi - ri-tu San - - -
f Tutti
Et in - car - na - tus est de Spi - ri-tu San - - -
f Tutti
Et in - car - na - tus est de Spi - ri-tu San - - -
Tutti
18
cto ex Ma - ri - a Vir - gi - ne,
cto ex Ma - ri - a Vir - gi - ne, et
cto ex Ma - ri - a Vir - gi - ne, et ho - mo fa - ctus
cto ex Ma - ri - a Vir - gi - ne,

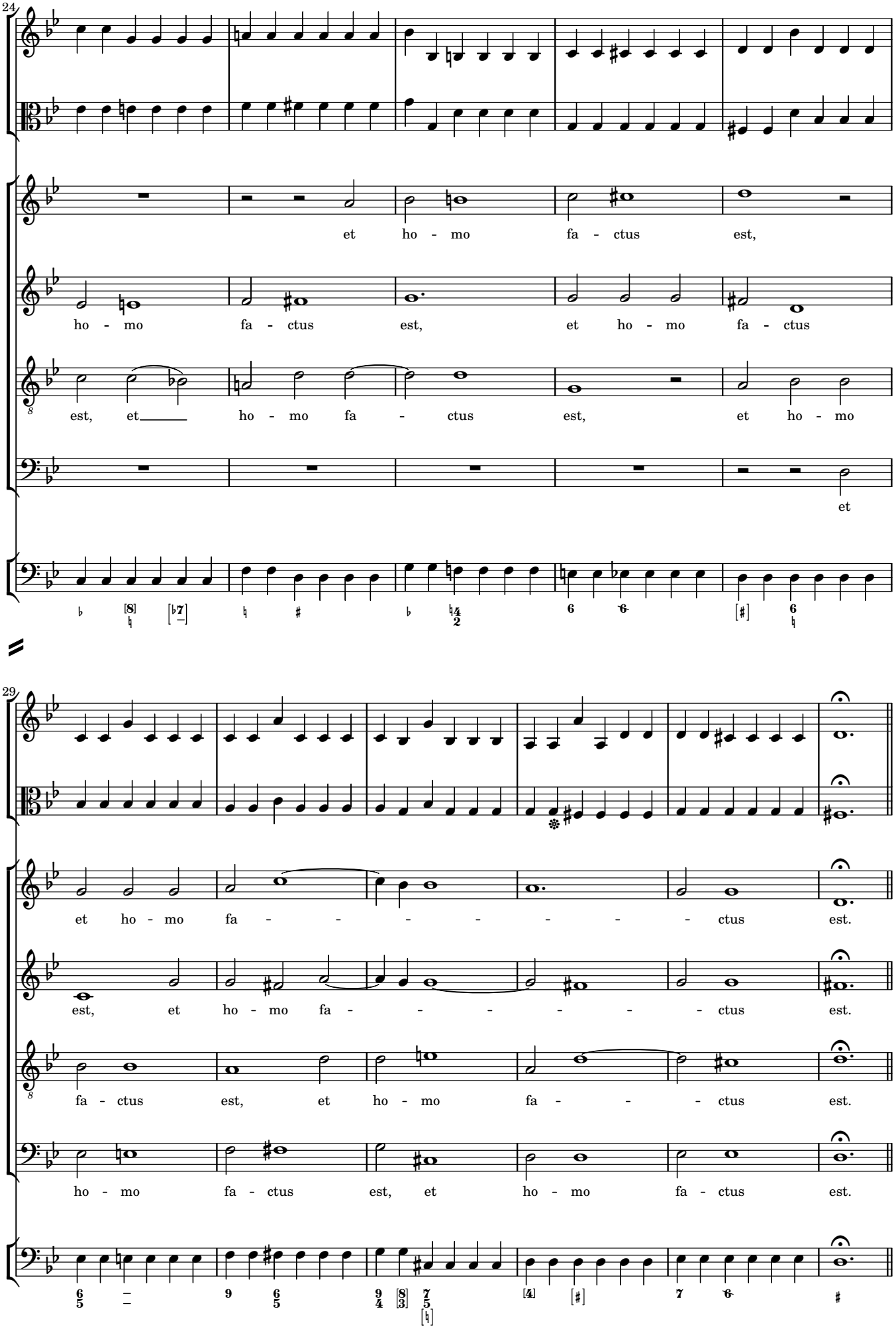
24
et ho - mo fa - ctus est,
ho - mo fa - ctus est, et ho - mo fa - ctus
est, et ho - mo fa - ctus est, et ho - mo
et
29
et ho - mo fa - - - - - - - ctus est.
est, et ho - mo fa - - - - - - - ctus est.
fa - ctus est, et ho - mo fa - - - ctus est.
ho - mo fa - ctus est, et ho - mo fa - ctus est.

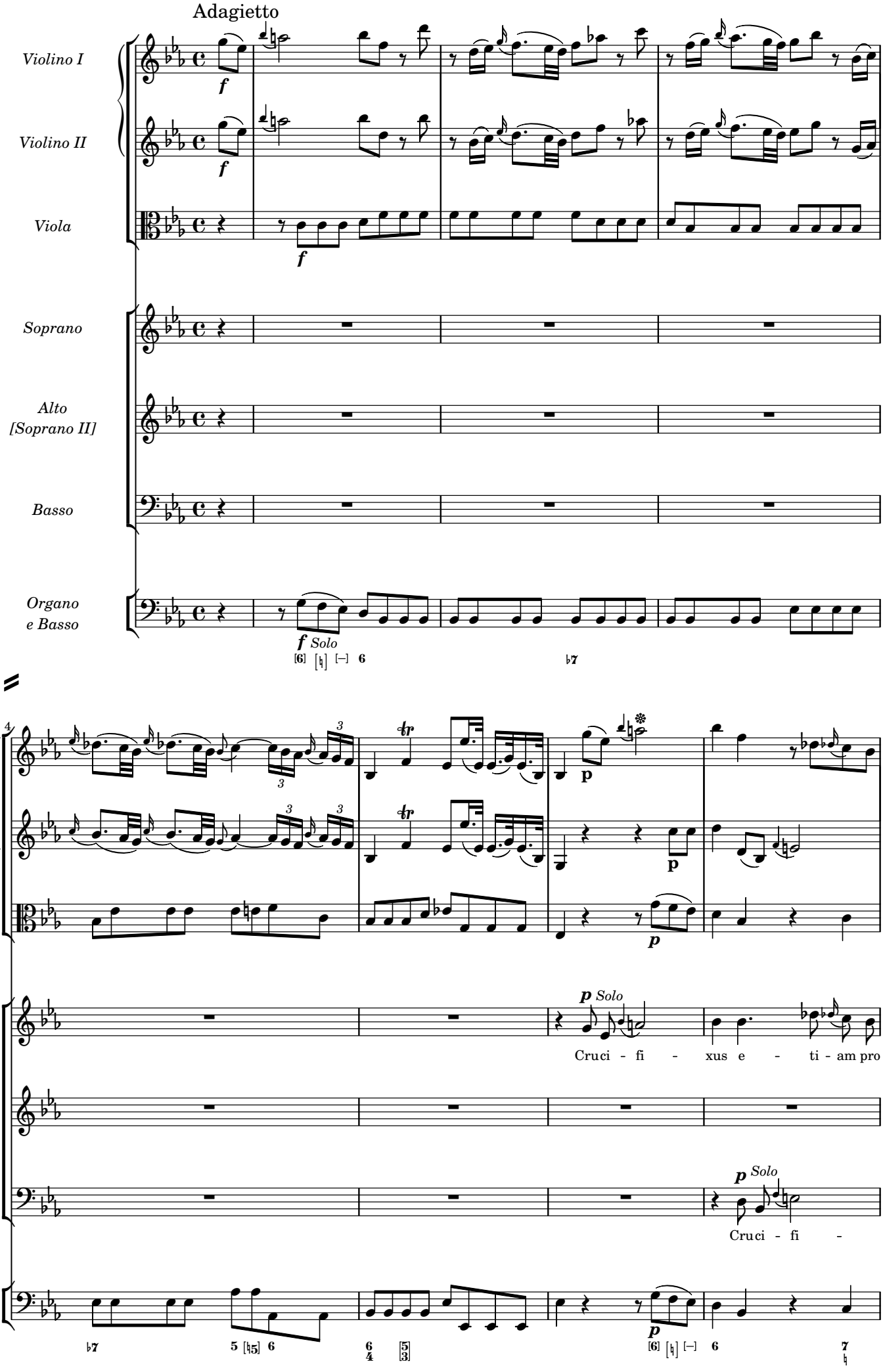
Adagietto
Violino I
Violino II
Viola
Soprano
Alto
[Soprano II]
Basso
Organo
e Basso
f
f Solo
p
p Solo
Cruci - fi - xus e - ti - am pro
Cruci - fi -

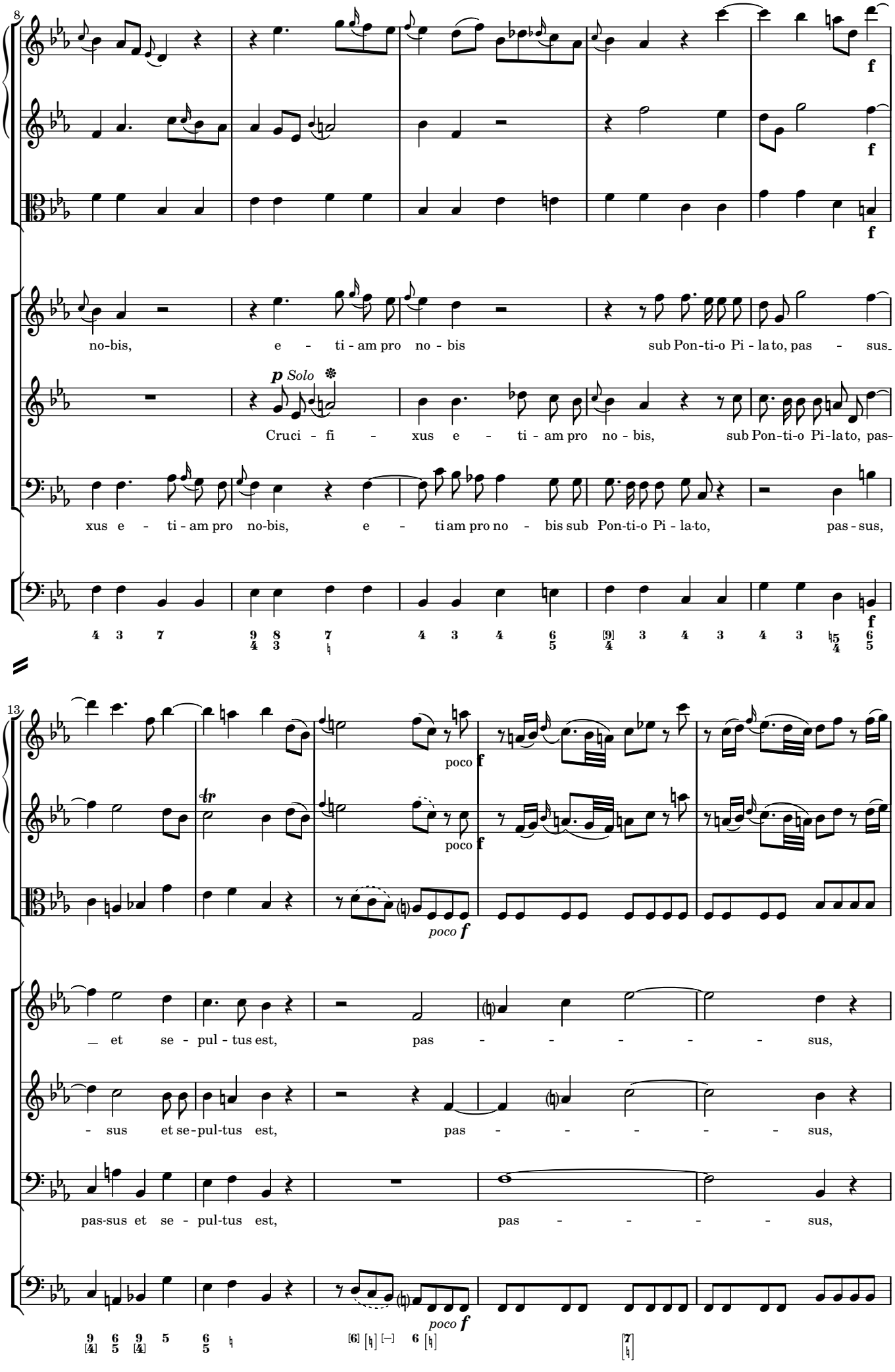
8
f
f
f
no-bis, e - ti - am pro no - bis sub Pon-ti-o Pi - la to, pas - sus
p Solo
Cruci - fi - xus e - ti - am pro no - bis, sub Pon-ti-o Pi-la to, pas-
xus e - ti - am pro no-bis, e - ti am pro no - bis sub Pon-ti-o Pi - la-to, pas - sus,
f
13
poco f
poco f
poco f
et se - pul - tus est, pas - - - - - - sus,
- sus et se - pul-tus est, pas - - - - - - sus,
pas-sus et se - pul-tus est, pas - - - - - sus,
poco f

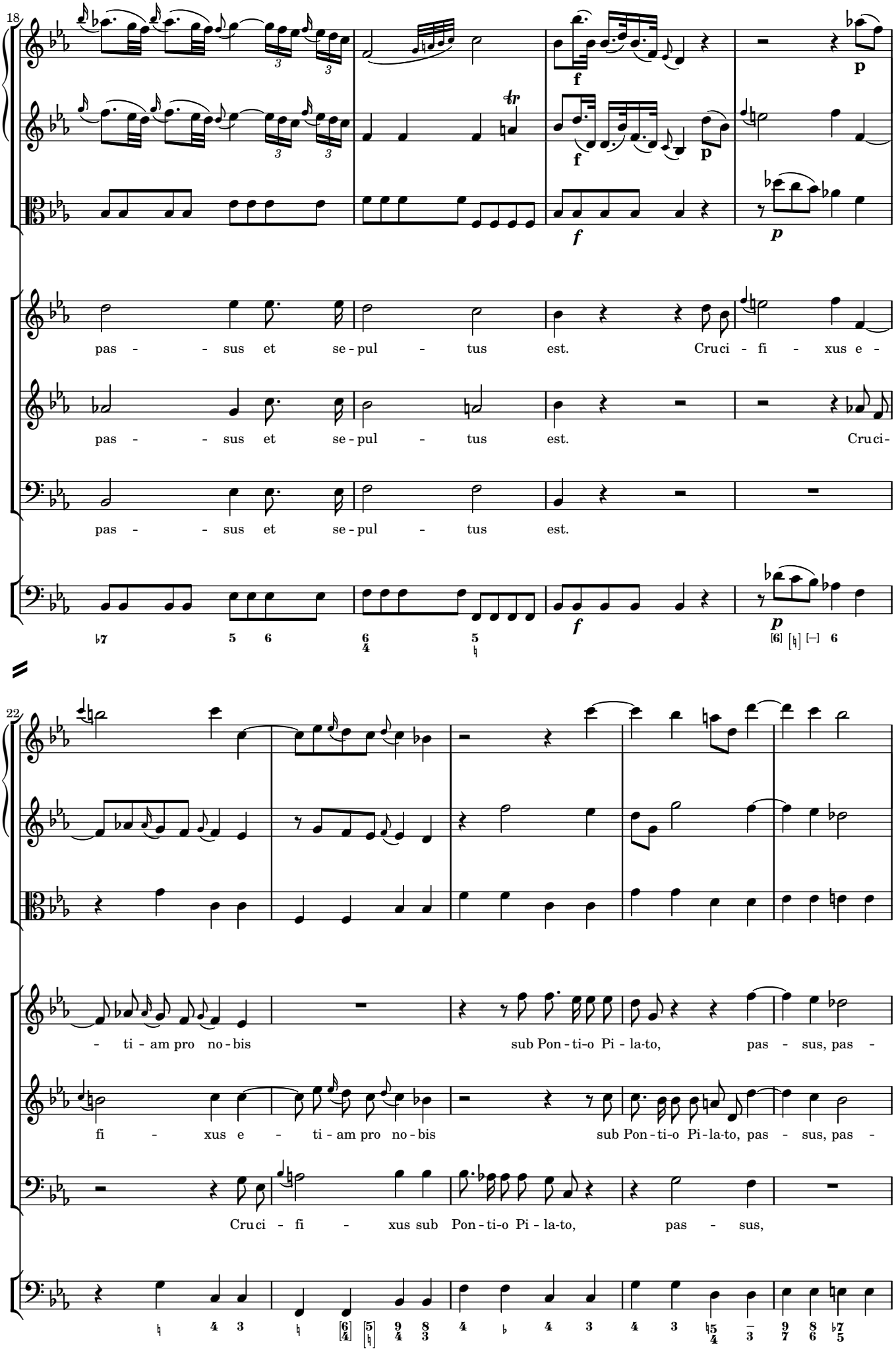
18
pas - - sus et se - pul - tus est. Cruci - fi - xus e -
pas - - sus et se - pul - tus est. Cruci-
pas - - sus et se - pul - tus est.
22
- ti - am pro no - bis sub Pon - ti - o Pi - la - to, pas - sus, pas -
fi - xus e - ti - am pro no - bis sub Pon - ti - o Pi - la - to, pas - sus, pas -
Cruci - fi - xus sub Pon - ti - o Pi - la - to, pas - sus,

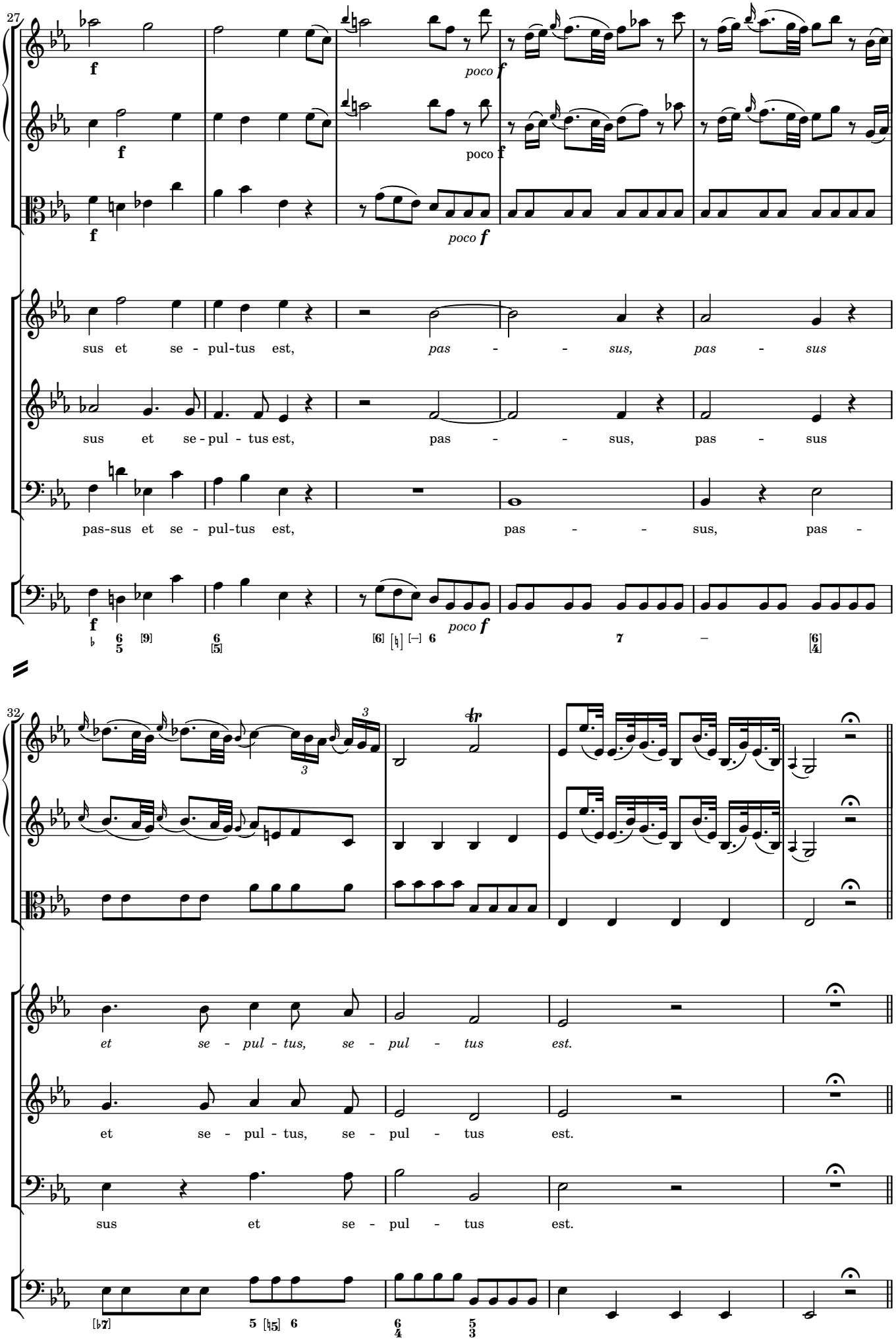
27
f
poco f
sus et se - pul-tus est, pas - - sus, pas - sus
sus et se - pul - tus est, pas - - sus, pas - sus
pas-sus et se - pul-tus est, pas - - sus, pas -
32
et se - pul - tus, se - pul - tus est.
et se - pul - tus, se - pul - tus est.
sus et se - pul - tus est.

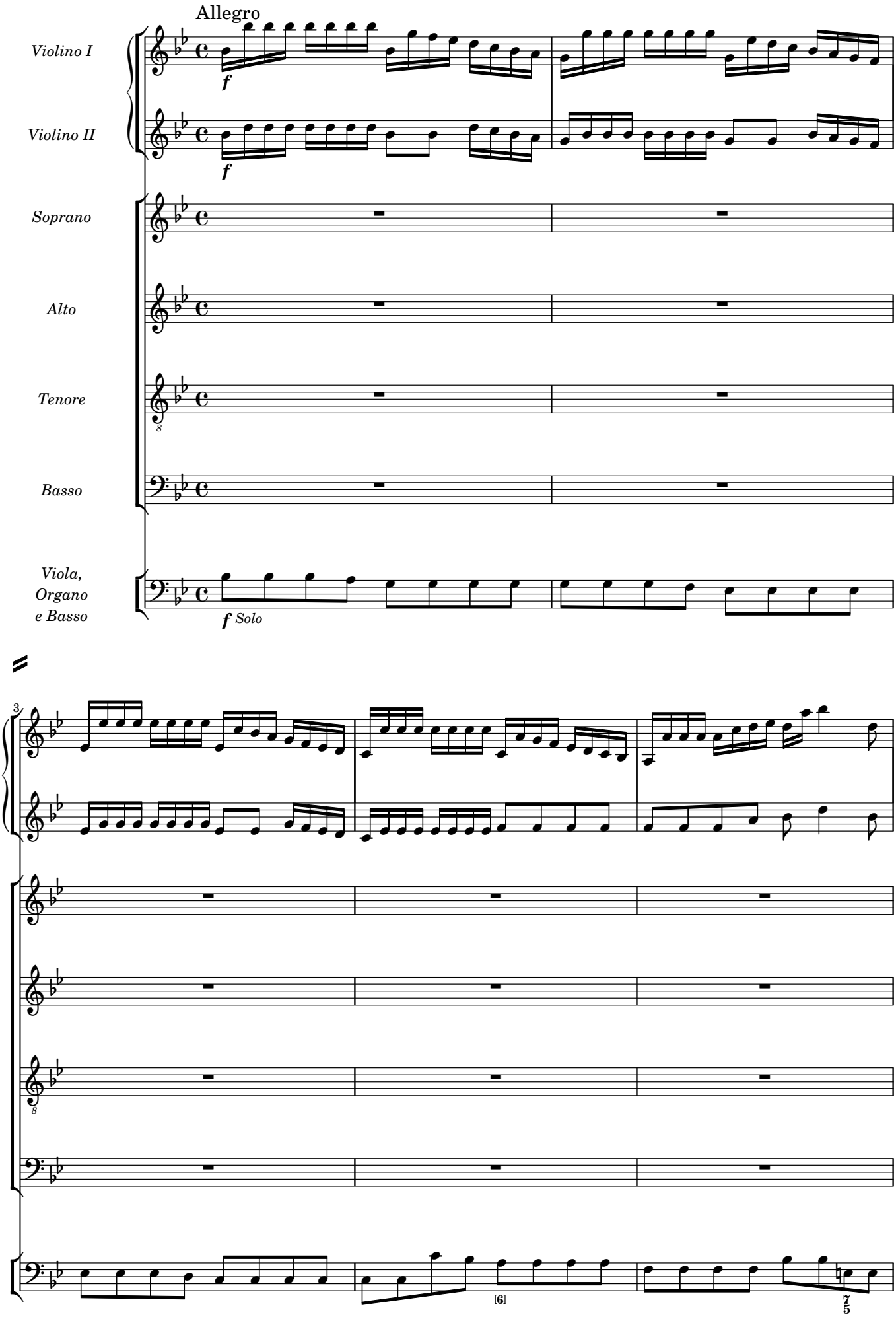
Allegro
Violino I
Violino II
Soprano
Alto
Tenore
Basso
Viola,
Organo
e Basso
f
f
f Solo
3
[6]
7
5

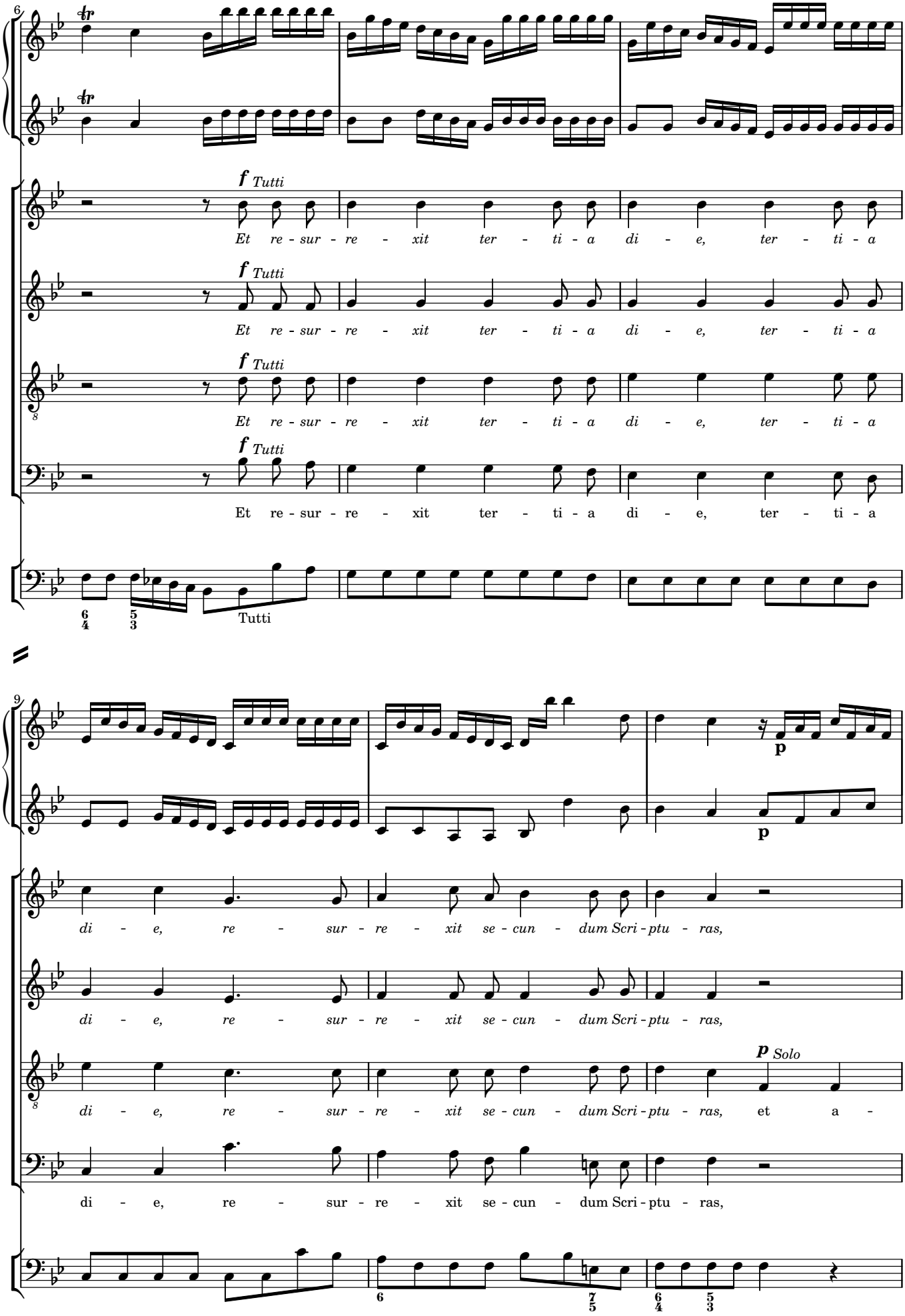
6
f Tutti
Et re - sur - re - xit ter - ti - a di - e, ter - ti - a
Et re - sur - re - xit ter - ti - a di - e, ter - ti - a
Et re - sur - re - xit ter - ti - a di - e, ter - ti - a
Et re - sur - re - xit ter - ti - a di - e, ter - ti - a
Tutti
9
p
di - e, re - sur - re - xit se - cun - dum Scri - ptu - ras,
di - e, re - sur - re - xit se - cun - dum Scri - ptu - ras,
p Solo
di - e, re - sur - re - xit se - cun - dum Scri - ptu - ras, et a -
di - e, re - sur - re - xit se - cun - dum Scri - ptu - ras,

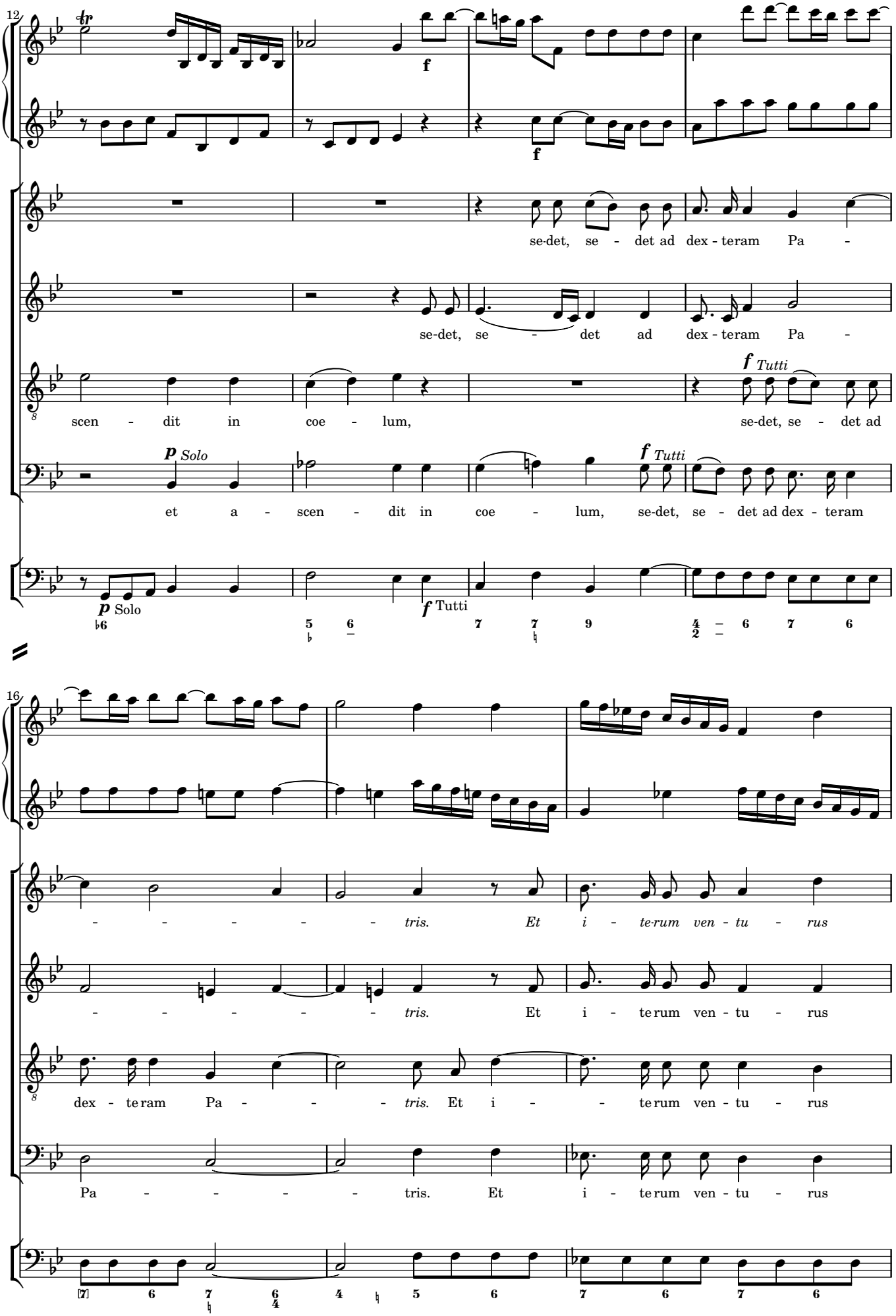
12
se-det, se - det ad dex - te-ram Pa -
se-det, se - det ad dex - te-ram Pa -
scen - dit in coe - lum, se-det, se - det ad
et a - scen - dit in coe - lum, se-det, se - det ad dex - te-ram
p Solo
f Tutti
f Tutti
16
- - - - - - tris. Et i - te-rum ven - tu - rus
- - - - - - tris. Et i - te-rum ven - tu - rus
dex - te-ram Pa - - - - tris. Et i - - te-rum ven - tu - rus
Pa - - - - - tris. Et i - te-rum ven - tu - rus

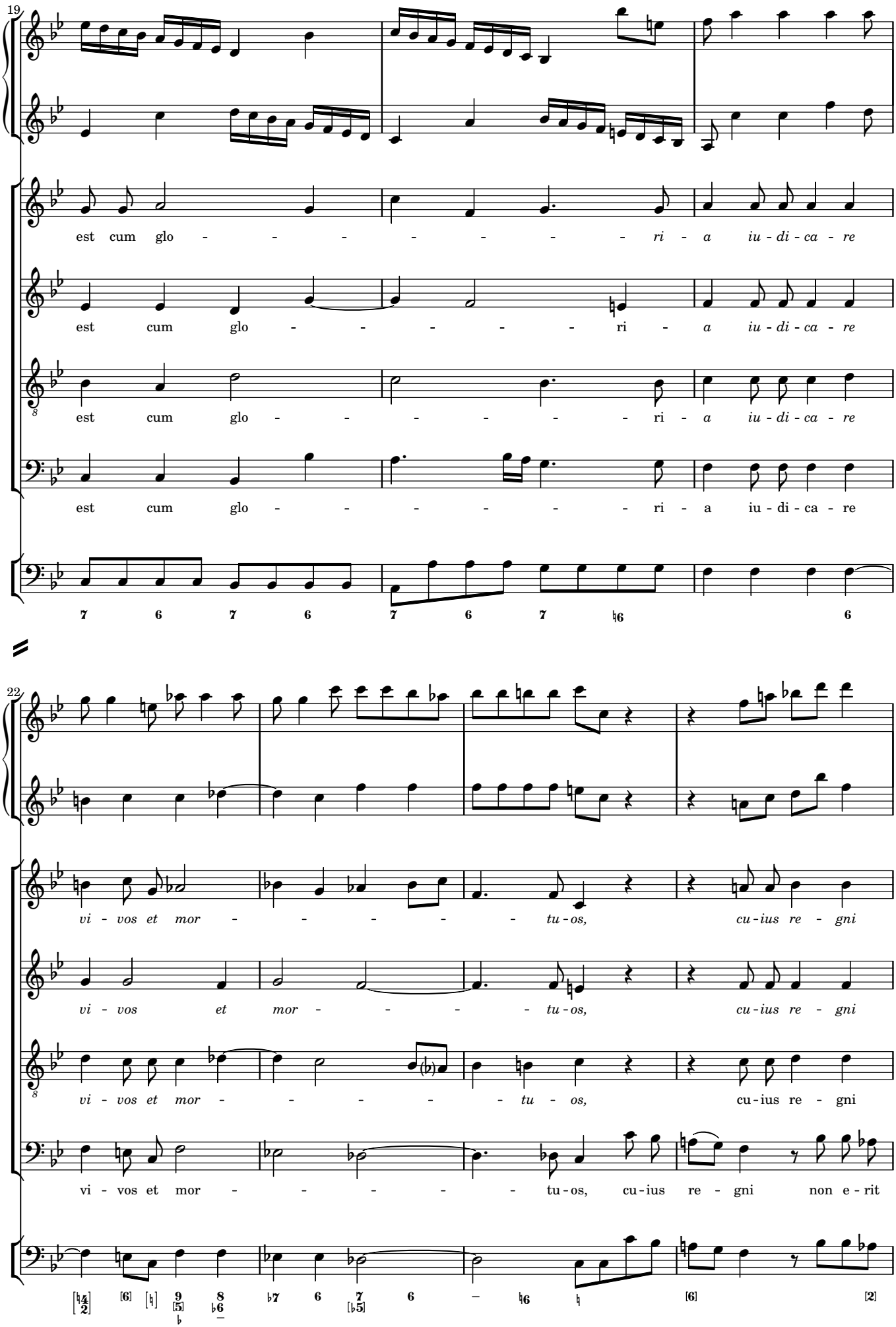
19
est cum glo - - - - - - - - ri - a iu - di - ca - re
est cum glo - - - - - - ri - a iu - di - ca - re
est cum glo - - - - - - - ri - a iu - di - ca - re
est cum glo - - - - - - - ri - a iu - di - ca - re
7 6 7 6 7 6 7 6 6
22
vi - vos et mor - - - - - - tu - os, cu - ius re - gni
vi - vos et mor - - - - - - tu - os, cu - ius re - gni
vi - vos et mor - - - - - - tu - os, cu - ius re - gni
vi - vos et mor - - - - - - tu - os, cu - ius re - gni non e - rit
6 6 9 8 7 6 7 6 6 2

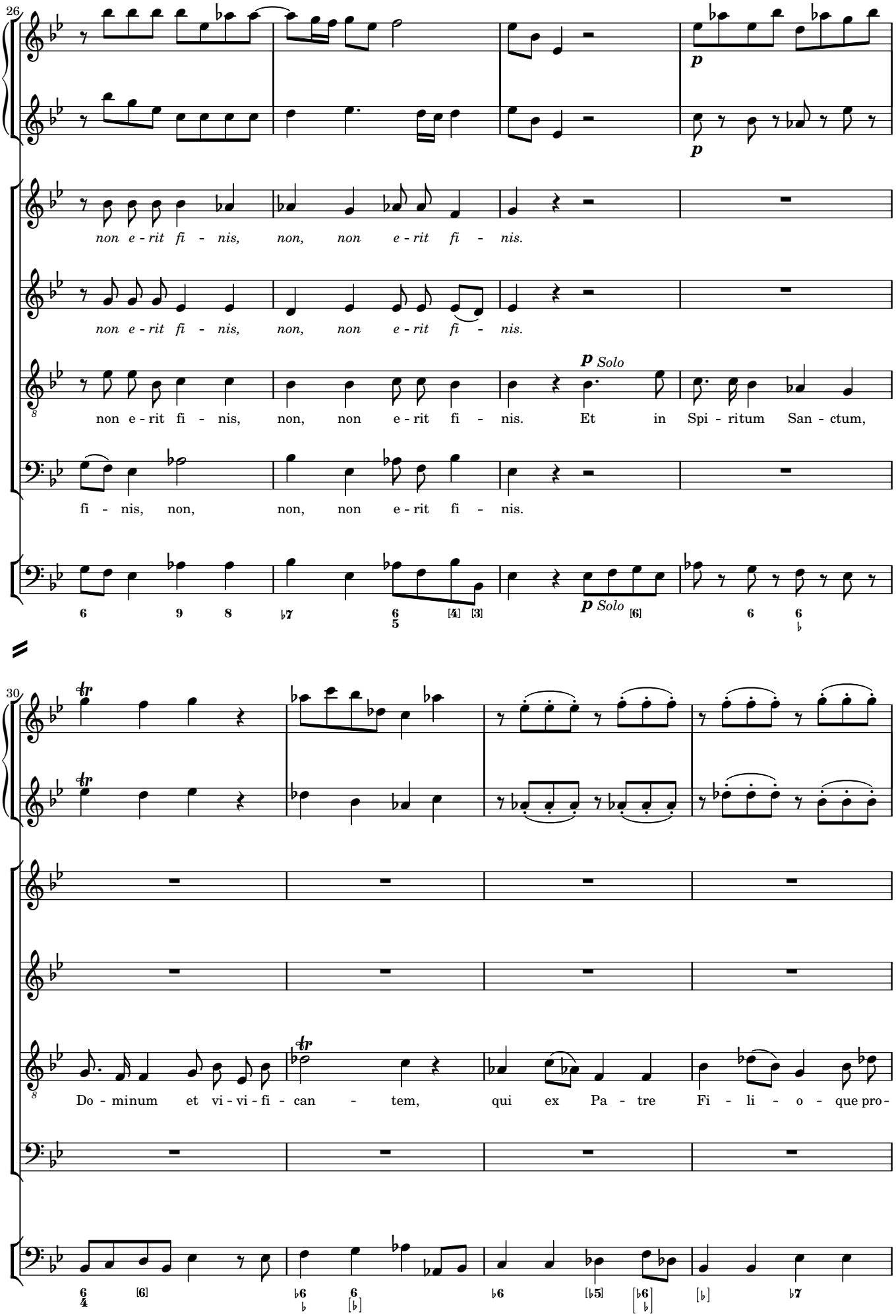
26
p
p
non e - rit fi - nis, non, non e - rit fi - nis.
non e - rit fi - nis, non, non e - rit fi - nis.
p Solo
non e - rit fi - nis, non, non e - rit fi - nis. Et in Spi - ritum San - ctum,
fi - nis, non, non, non e - rit fi - nis.
p Solo
30
Do - minum et vi - vi - fi - can - tem, qui ex Pa - tre Fi - li - o - que pro -

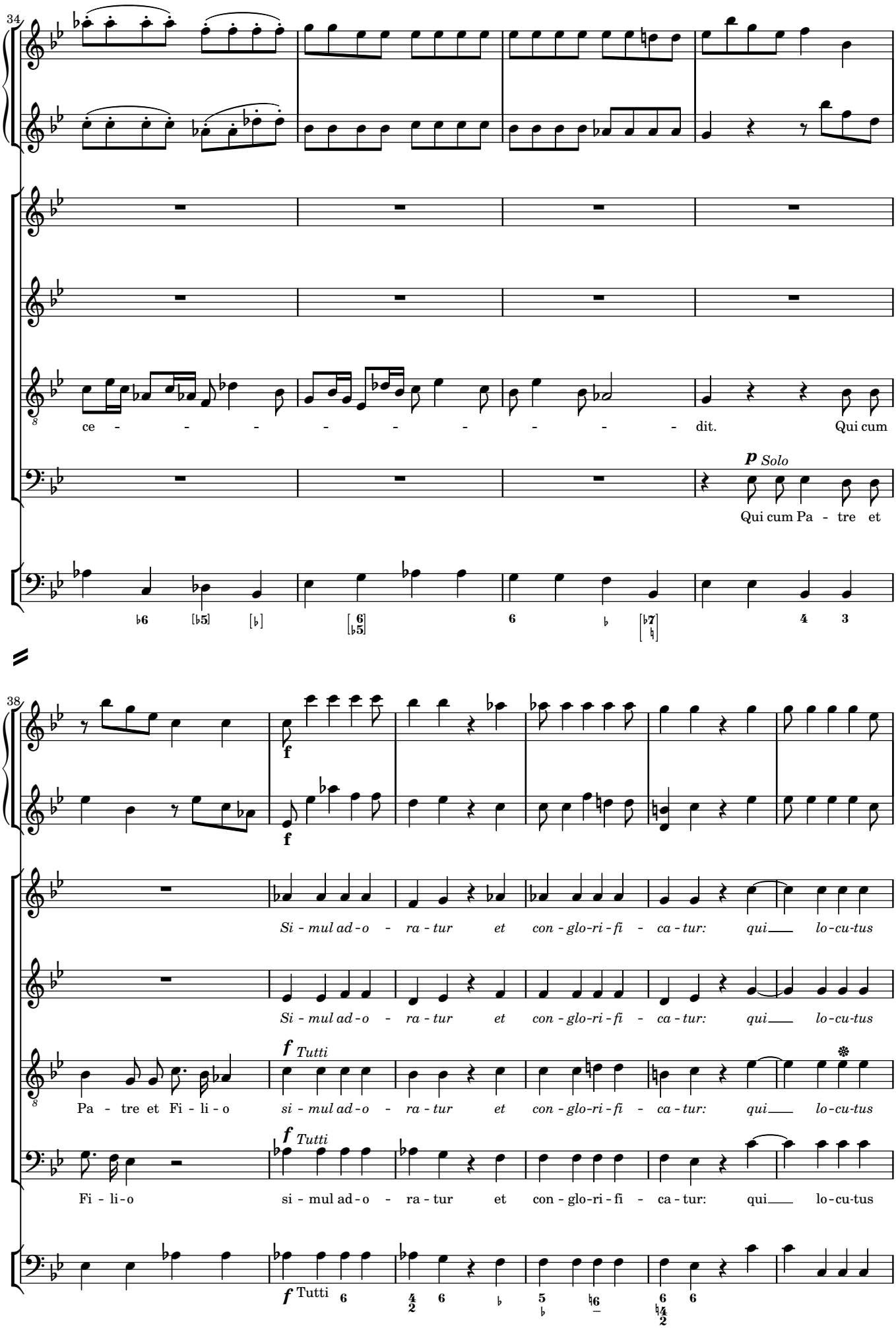
34
ce - - - - - - - - - - - dit. Qui cum
p Solo
Qui cum Pa - tre et
38
f
f
Si - mul ad - o - ra - tur et con - glo - ri - fi - ca - tur: qui lo - cu - tus
Si - mul ad - o - ra - tur et con - glo - ri - fi - ca - tur: qui lo - cu - tus
f Tutti
Pa - tre et Fi - li - o si - mul ad - o - ra - tur et con - glo - ri - fi - ca - tur: qui lo - cu - tus
f Tutti
Fi - li - o si - mul ad - o - ra - tur et con - glo - ri - fi - ca - tur: qui lo - cu - tus
f Tutti

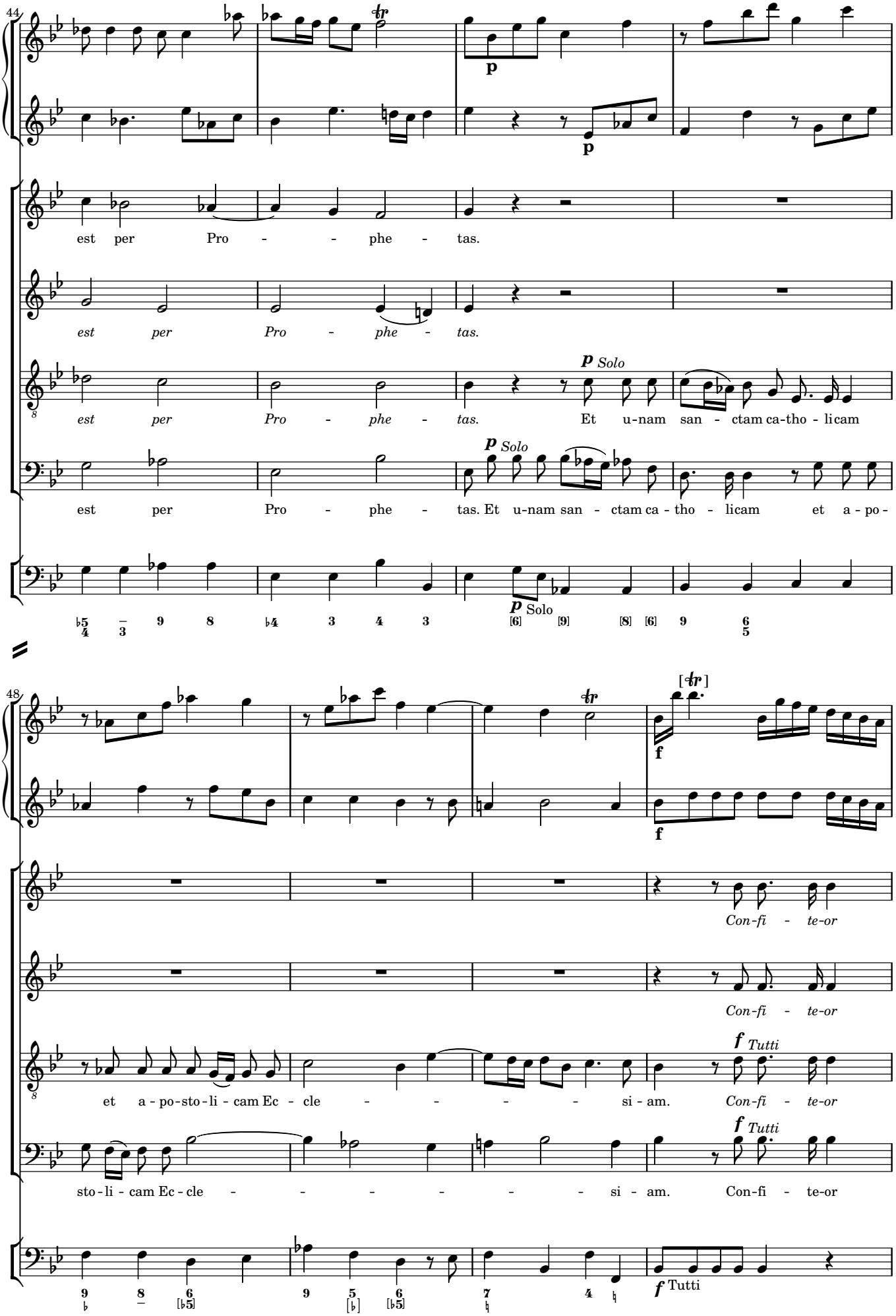
44
est per Pro - - phe - tas.
est per Pro - phe - tas.
est per Pro - phe - tas. Et u-nam san - ctam ca-tho - li-cam
est per Pro - phe - tas. Et u-nam san - ctam ca - tho - li-cam et a - po -
p Solo
48
Con-fi - te-or
Con-fi - te-or
et a - po-sto-li - cam Ec - cle - - - - si - am. Con-fi - te-or
sto - li - cam Ec - cle - - - - - si - am. Con-fi - te-or
f Tutti

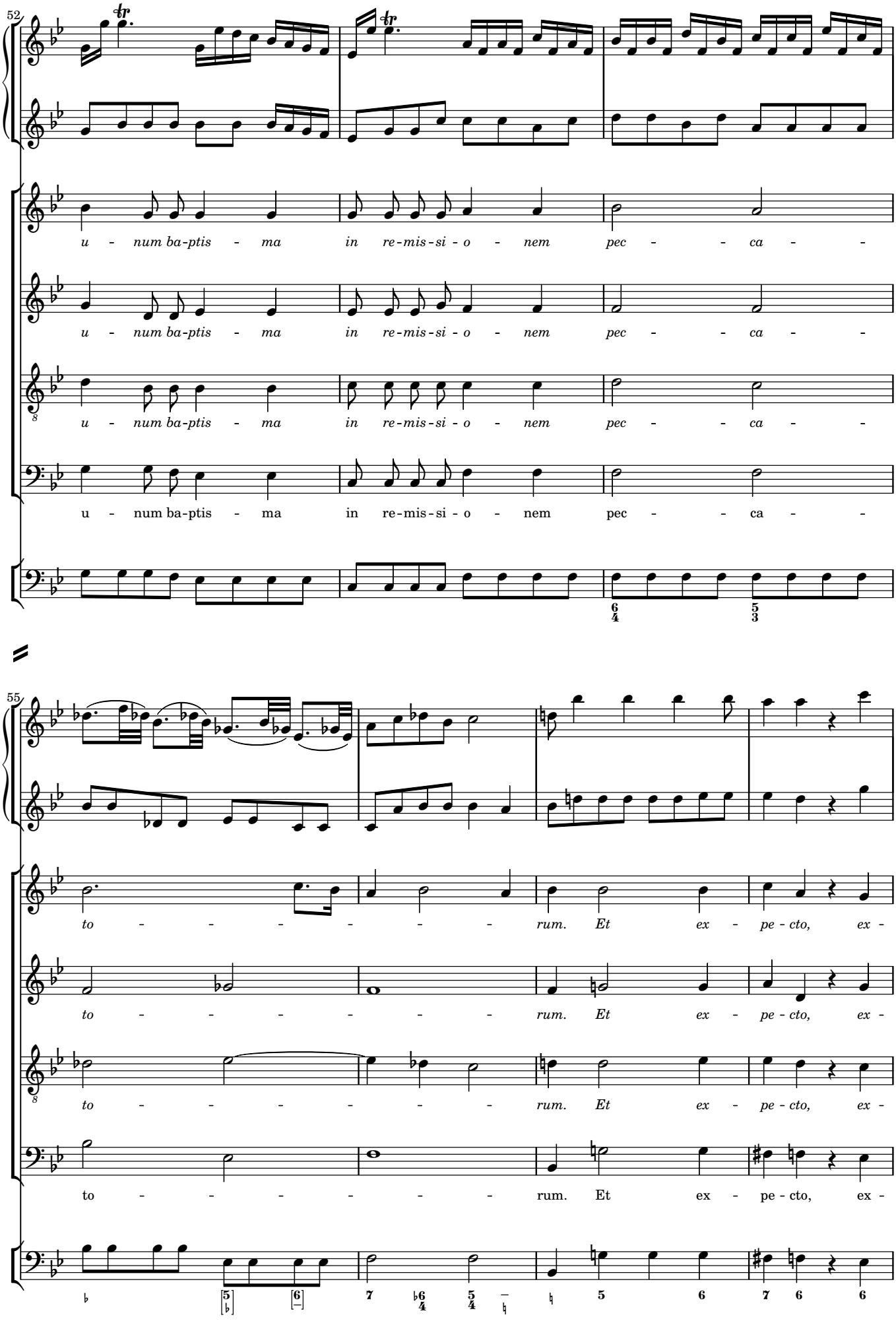
52
u - num ba-ptis - ma in re-mis-si - o - nem pec - - ca - -
u - num ba-ptis - ma in re-mis-si - o - nem pec - - ca - -
u - num ba-ptis - ma in re-mis-si - o - nem pec - - ca - -
u - num ba-ptis - ma in re-mis-si - o - nem pec - - ca - -
55
to - - - - - - - rum. Et ex - pe - cto, ex -
to - - - - - - - rum. Et ex - pe - cto, ex -
to - - - - - - - rum. Et ex - pe - cto, ex -
to - - - - - - - rum. Et ex - pe - cto, ex -

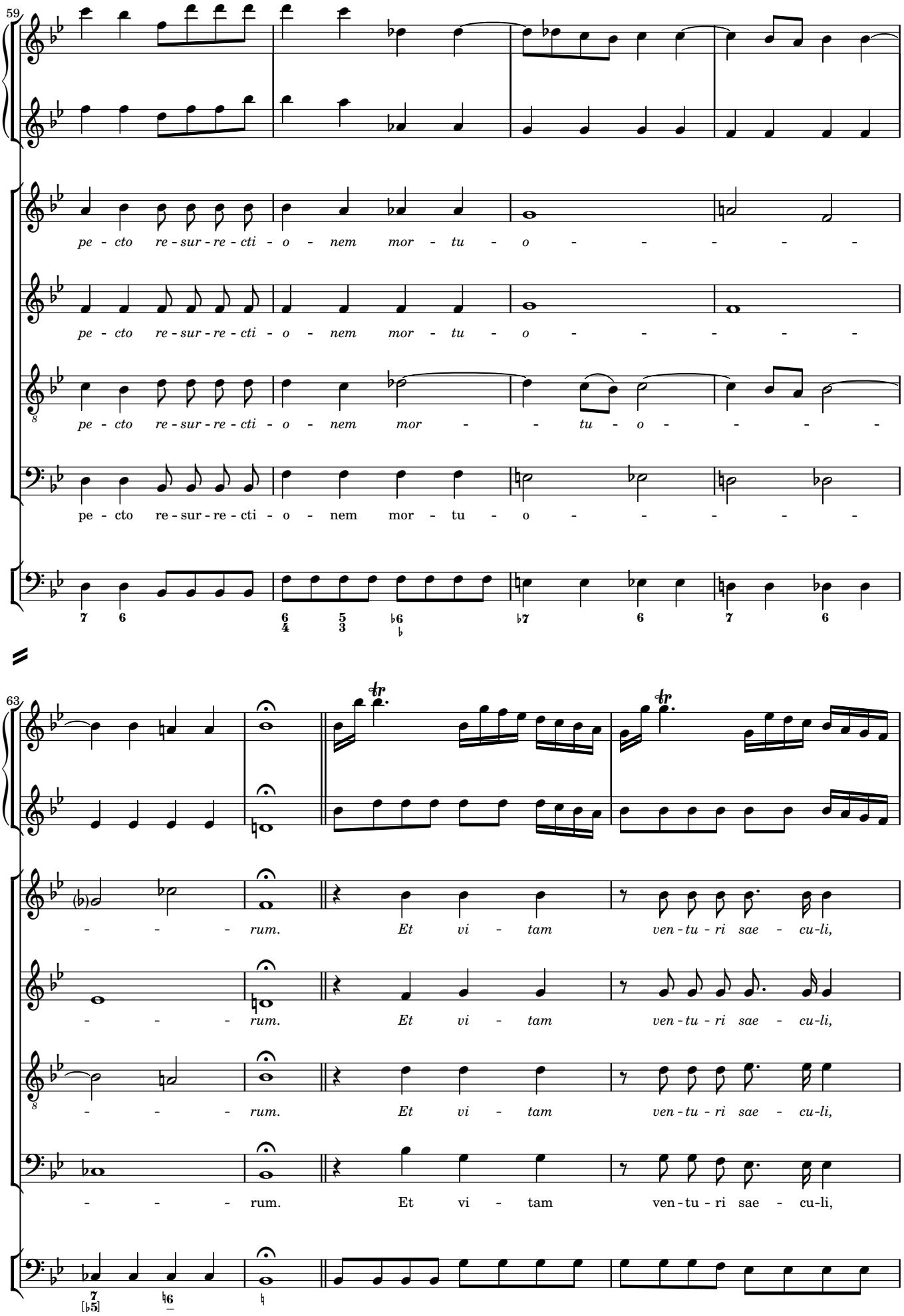
59
pe - cto re - sur - re - cti - o - nem mor - tu - o - - - - - -
pe - cto re - sur - re - cti - o - nem mor - tu - o - - - - - -
pe - cto re - sur - re - cti - o - nem mor - - tu - o - - - - -
pe - cto re - sur - re - cti - o - nem mor - tu - o - - - - -
7 6
6 4
5 3
♭6
♭7
6
7
6
63
- - - rum. Et vi - tam ven - tu - ri sae - cu - li,
- - - rum. Et vi - tam ven - tu - ri sae - cu - li,
- - - rum. Et vi - tam ven - tu - ri sae - cu - li,
- - - rum. Et vi - tam ven - tu - ri sae - cu - li,
7
[♭5]
6
4

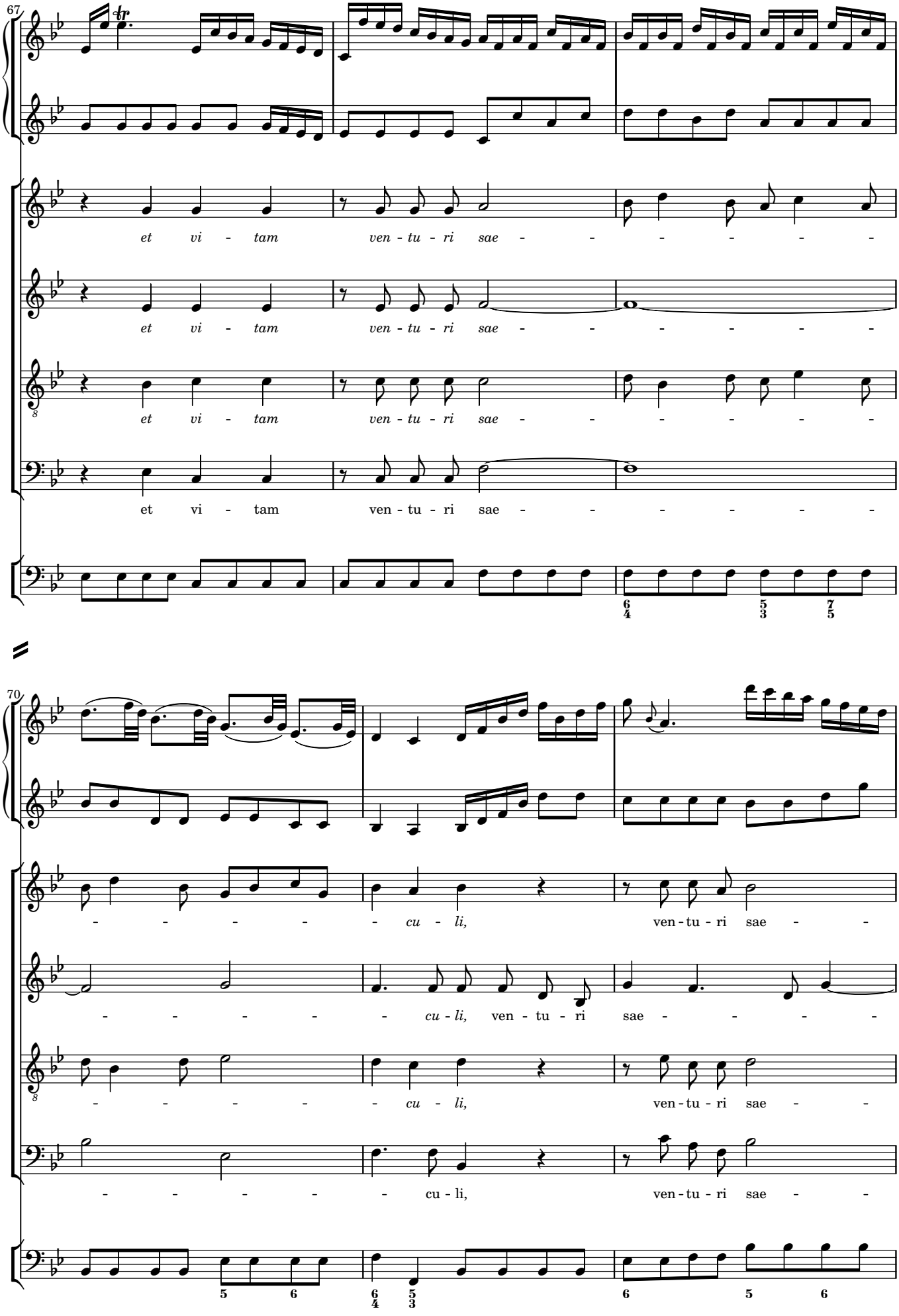
67
et vi - tam ven - tu - ri sae - - - - - - -
et vi - tam ven - tu - ri sae - - - - - - -
et vi - tam ven - tu - ri sae - - - - - - -
et vi - tam ven - tu - ri sae - - - - - - -
70
- - - - - - cu - li, ven - tu - ri sae - -
- - - - - - cu - li, ven - tu - ri sae - - - - -
- - - - - - cu - li, ven - tu - ri sae - -
- - - - - - cu - li, ven - tu - ri sae - -

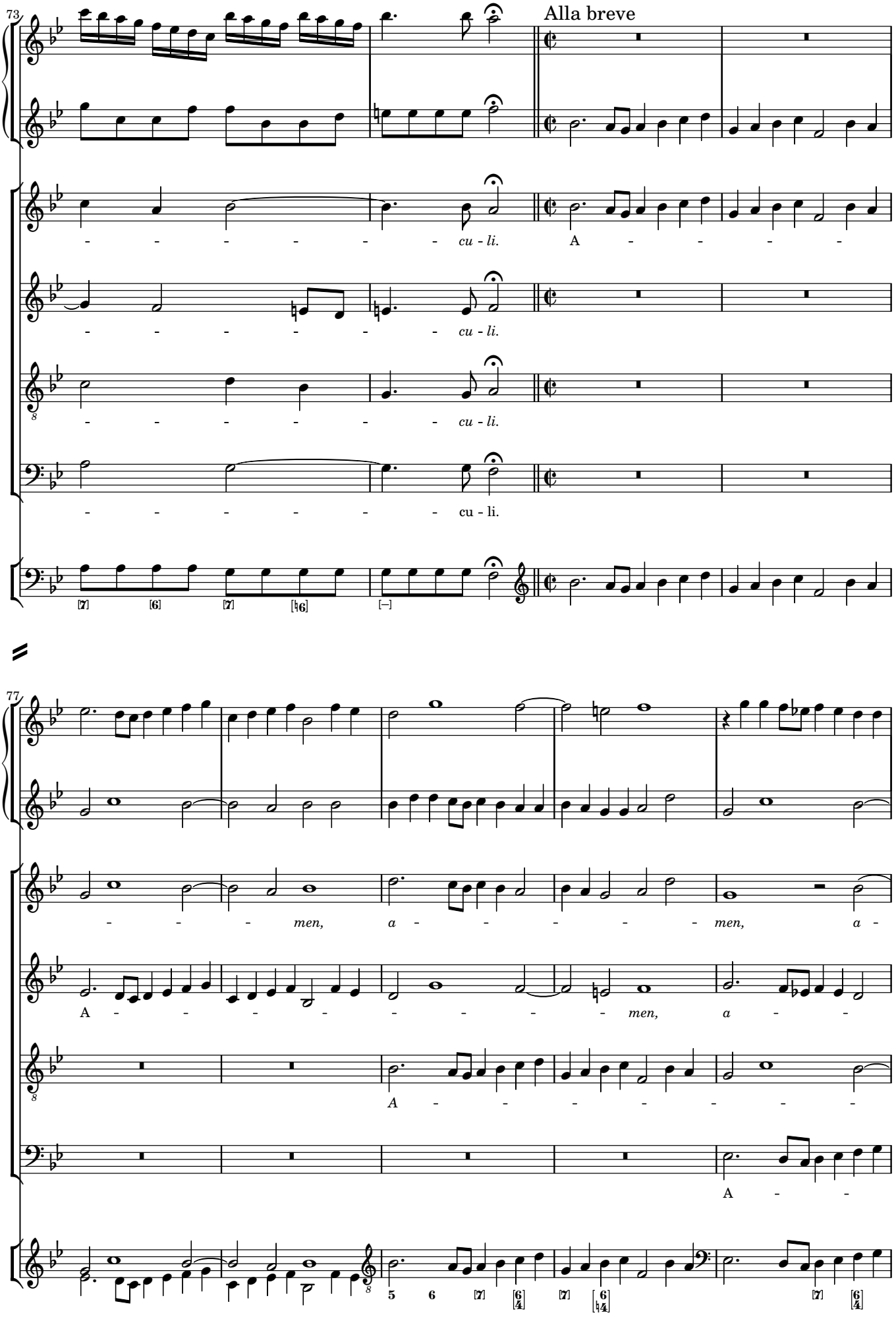
73
Alla breve
cu - li.
A - - - - -
cu - li.
cu - li.
cu - li.
77
men, a - - - - - men, a -
A - - - - - - men, a - -
A - - - - - -
A - -

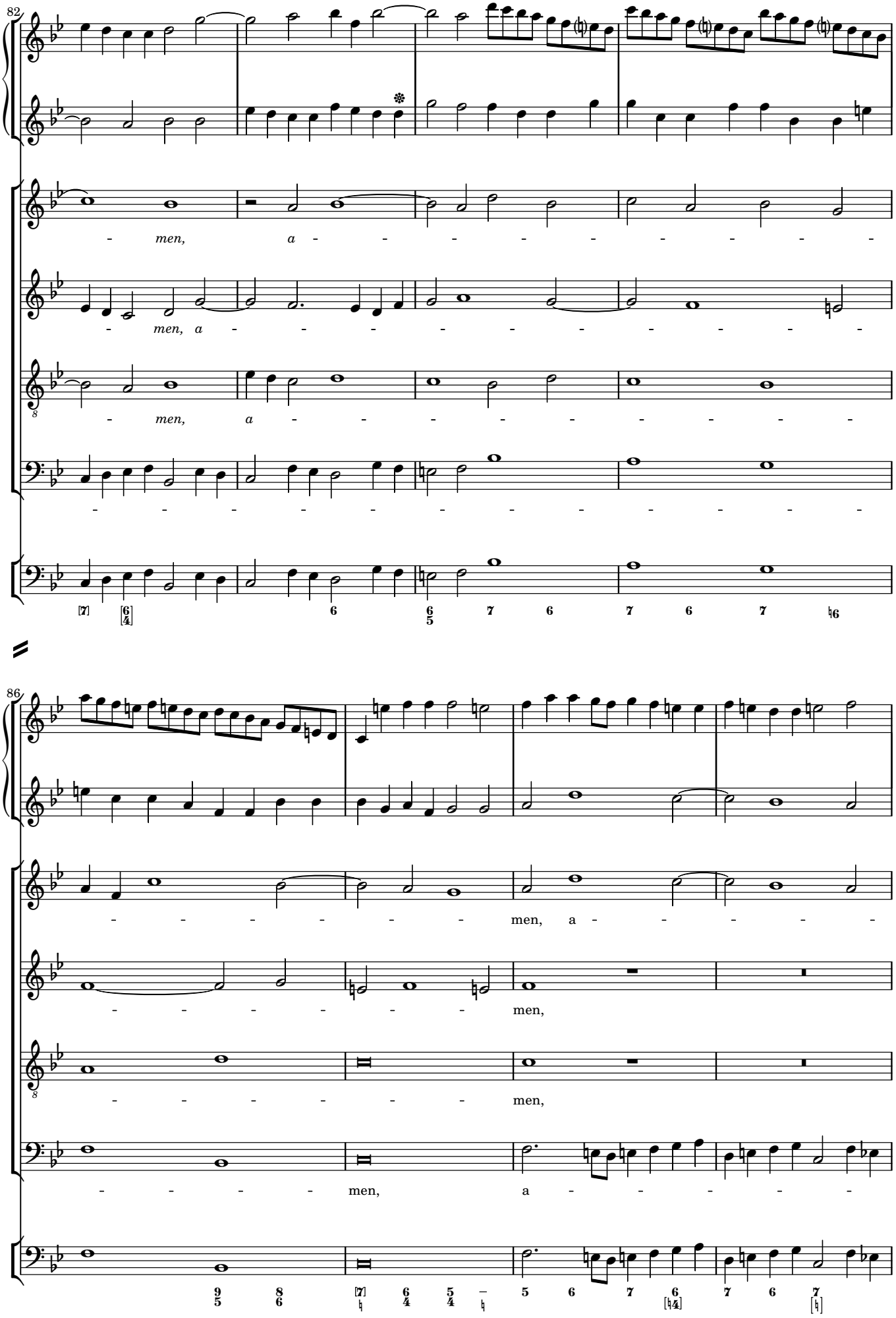
82
men, a
men, a
men, a
86
men, a
men,
men,
men, a

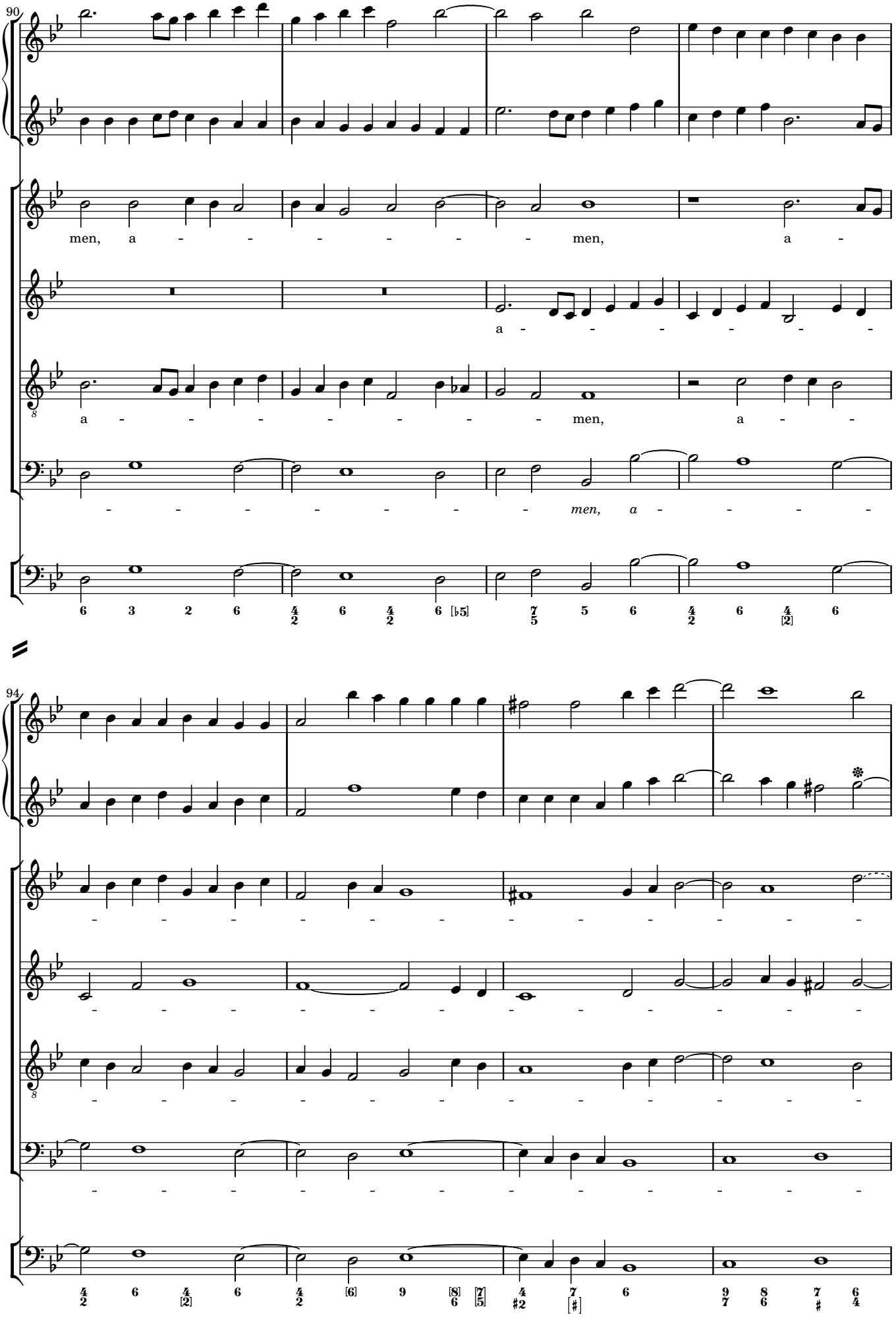
90
men, a - - - - - - - men, a -
a - - - - - - -
a - - - - - - - men, a - -
- - - - - - - men, a - - - -
94

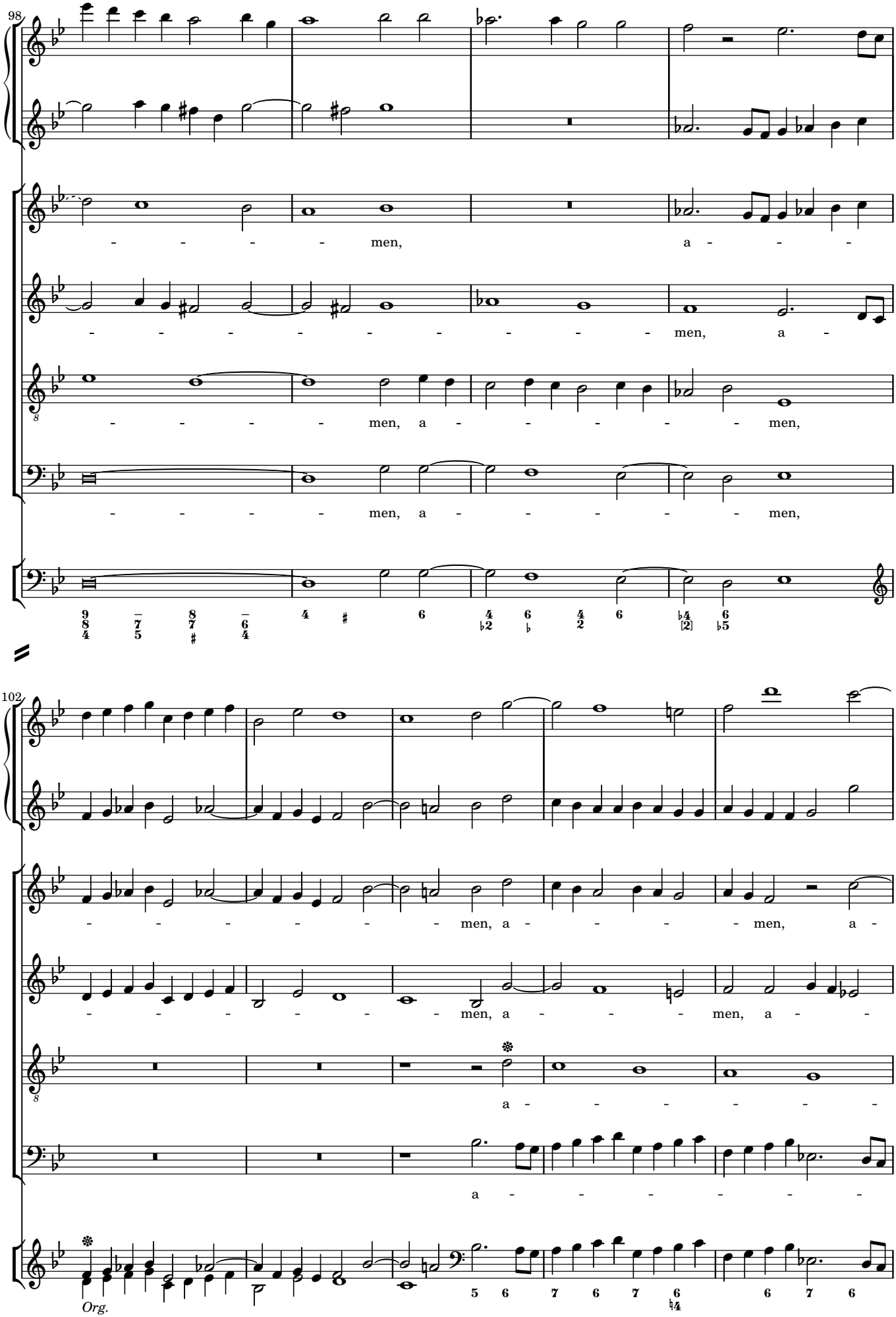
98
men, a
men, a
men, a men,
men, a men,
102
men, a men, a
men, a men, a
a
a
Org.

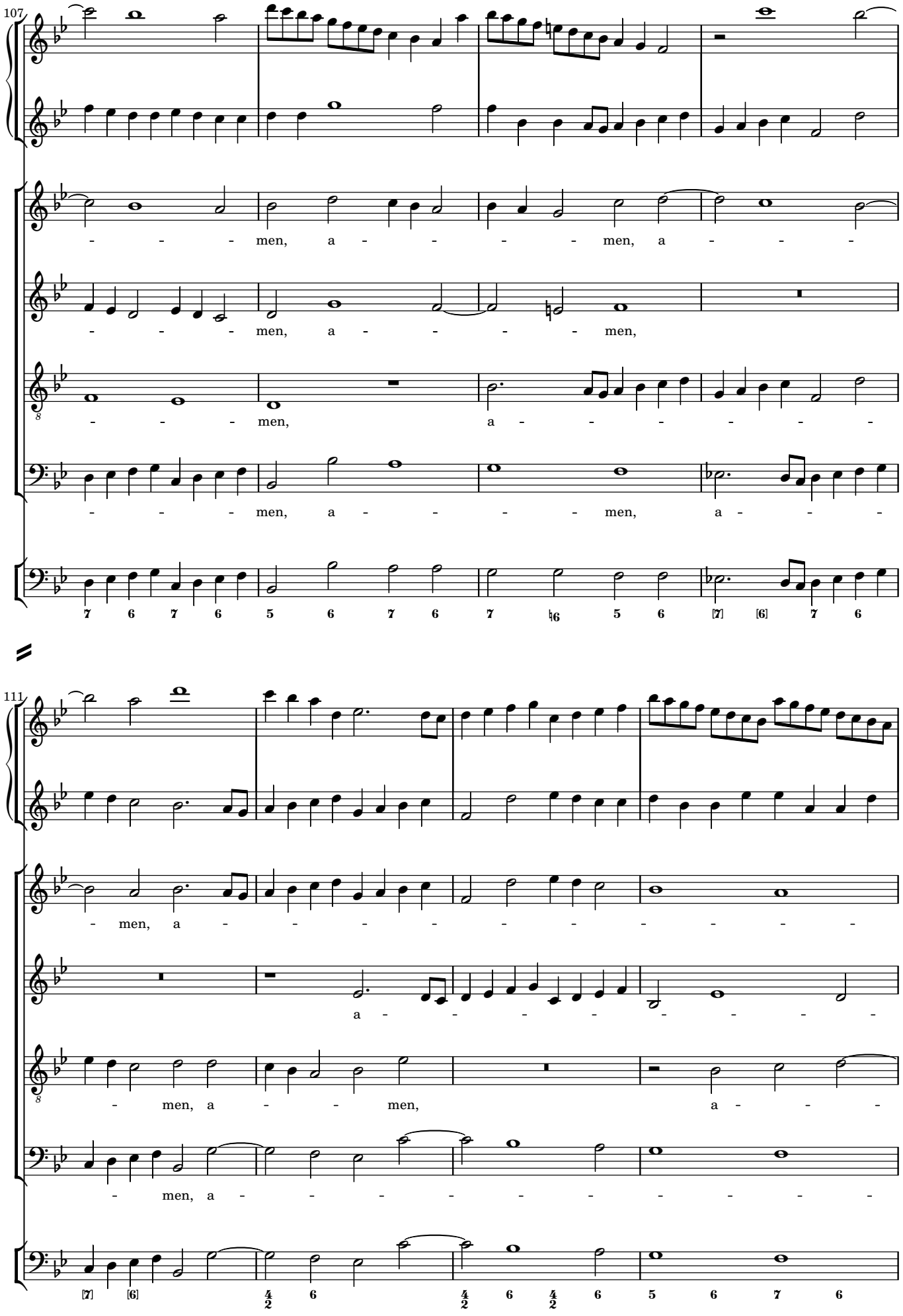
107
men, a men, a
men, a men,
men, a
men, a men, a
7 6 7 6 5 6 7 6 7 6 5 6 [7] [6] 7 6
111
men, a
a
men, a men, a
men, a
[7] [6] 4/2 6 4/2 6 4/2 6 5 6 7 6

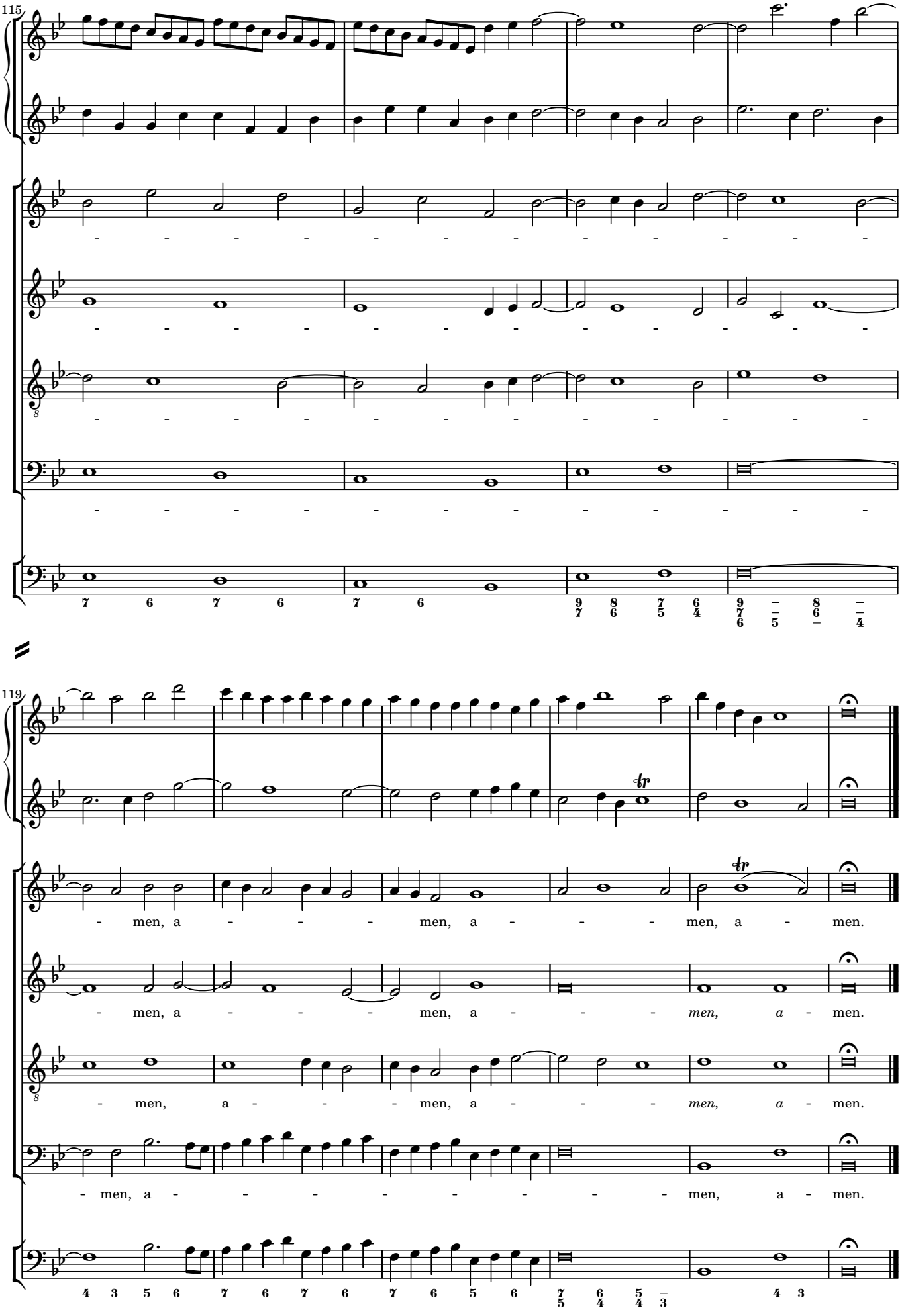
115
119
men, a - - - men, a - - - men, a - men.
- men, a - - - men, a - - - men, a - men.
- men, a - - - men, a - - - men, a - men.
- men, a - - - - - - - men, a - men.