

Death

Theme of the Coronavirus

Bob Hada (Schoolspianist246)

Allegro Moderato ♩ = 92

This is a full orchestral score for the piece "Death: Theme of the Coronavirus" by Bob Hada. The score is written for a large ensemble and includes the following parts:

- Bass Voices
- Piano
- Organ
- Flute 1
- Flute 2
- Oboe 1
- Oboe 2
- B♭ Clarinet 1
- B♭ Clarinet 2
- Bassoon 1 & 2
- Contrabassoon
- F Horn 1 & 3
- F Horn 2 & 4
- B♭ Trumpet 1
- B♭ Trumpet 2
- Trombone 1
- Trombone 2
- Tuba
- Violin I
- Violin II
- Viola
- Violoncello
- Contrabass
- Timpani
- Drumset
- Bass Drum
- Tubular Bells

- BV.
- Pno.
- Org.
- Fl. 1
- Fl. 2
- Ob. 1
- Ob. 2
- B♭ Cl. 1
- B♭ Cl. 2
- Bon. 1 & 2
- Chor.
- F. Hrn. 1, 3
- F. Hrn. 2, 4
- B♭ Tpt. 1
- B♭ Tpt. 2
- Tbn. 1
- Tbn. 2
- Tba.
- Vln. 1
- Vln. 2
- Vla.
- Vcl.
- Ch.
- Temp.
- D. Set
- B. Dr.
- Tb.

This page of a musical score is arranged vertically with the following instruments and parts from top to bottom:

- IV. (Double Bass)
- Pno. (Piano)
- Org. (Organ)
- F1.1, F1.2 (Flutes)
- Ob. 1, Ob. 2 (Oboes)
- B♭ Cl. 1, B♭ Cl. 2 (Bass Clarinets)
- Bsn. 1 & 2 (Bassoons)
- Chbn. (Contrabassoon)
- F Hrn. 1, 3 (Flute Horns)
- F Hrn. 2, 4 (Flute Horns)
- B♭ Tpt. 1, B♭ Tpt. 2 (Trumpets)
- Tbn. 1, Tbn. 2 (Tenors)
- Tba. (Tuba)
- Vln. 1, Vln. 2 (Violins)
- Vla. (Viola)
- Vcl. (Violoncello)
- Ch. (Cello)
- Timp. (Timpani)
- D. Set (Drum Set)
- B. Dr. (Bass Drum)
- Tb. (Tubular Bell)

This page of a musical score is arranged vertically with the following instruments and parts from top to bottom:

- BV. (Bassoon)
- Pno. (Piano)
- Org. (Organ)
- Fl. 1 & 2 (Flutes)
- Ob. 1 & 2 (Oboes)
- B♭ Cl. 1 & 2 (Bass Clarinets)
- Bsn. 1 & 2 (Bassoons)
- Chn. (Contrabassoon)
- F. Hrn. 1, 2, 3 & 4 (French Horns)
- B♭ Tpt. 1 & 2 (Trumpets)
- Tbn. 1 & 2 (Tubas)
- Vln. 1 & 2 (Violins)
- Vla. (Viola)
- Vcl. (Violoncello)
- Ch. (Cello)
- Timp. (Timpani)
- D. Set (Drum Set)
- B. Dr. (Bass Drum)
- Tb. (Tuba)

This page of a musical score contains the following instruments and parts:

- BV. (Bassoon)
- Pno. (Piano)
- Org. (Organ)
- Ft. 1 & 2 (Flutes)
- Ob. 1 & 2 (Oboes)
- Bb. Cl. 1 & 2 (Bass Clarinets)
- Bsn. 1 & 2 (Bassoons)
- Chbn. (Contrabassoon)
- F. Hrn. 1 & 2 (French Horns)
- Bb. Tpt. 1 & 2 (Bass Trumpets)
- Tbn. 1 & 2 (Tenors)
- Tba. (Tuba)
- Vln. 1 & 2 (Violins)
- Vla. (Viola)
- Vcl. (Violoncello)
- Ch. (Cello)
- Timp. (Timpani)
- D. Set (Drum Set)
- B. Dr. (Bass Drum)
- Tb. (Tubular Bell)

The score includes various musical notations such as dynamics (e.g., *ff*, *mf*, *ff*), articulation (e.g., accents, slurs), and performance instructions (e.g., *div.*, *arco*). The page is numbered 51 in the top left corner.

This page of a musical score contains the following instruments and parts:

- BV (Bassoon)
- Picc (Piccolo)
- Org (Organ)
- Fl. 1 (Flute 1)
- Fl. 2 (Flute 2)
- Ob. 1 (Oboe 1)
- Ob. 2 (Oboe 2)
- B♭ Cl. 1 (Bass Clarinet 1)
- B♭ Cl. 2 (Bass Clarinet 2)
- Bsn. 1 & 2 (Bassoon 1 & 2)
- Chsb. (Contrabassoon)
- F. H. 1, 3 (First Horns 1, 3)
- F. H. 2, 4 (First Horns 2, 4)
- B♭ Tpt. 1 (Bass Trumpet 1)
- B♭ Tpt. 2 (Bass Trumpet 2)
- Tbn. 1 (Tenor Trombone 1)
- Tbn. 2 (Tenor Trombone 2)
- Tba. (Tuba)
- Vln. 1 (Violin 1)
- Vln. 2 (Violin 2)
- Vla. (Viola)
- Vcl. (Violoncello)
- Ch. (Cello)
- Timp. (Timpani)
- D. Set (Drum Set)
- B. Dr. (Bass Drum)
- Tb. (Tambourine)

120

Bv.

Pno.

Org.

Fl. 1

Fl. 2

Ob. 1

Ob. 2

Bb. Cl. 1

Bb. Cl. 2

Bbn. 1 & 2

Cbn.

F. Hrn. 1, 3

F. Hrn. 2, 4

Bb. Tpt. 1

Bb. Tpt. 2

Tbn. 1

Tbn. 2

Tbn. 3

Vln. 1

Vln. 2

Vla.

Vc.

Cb.

Timp.

D. Set

B. Dr.

Tb.

Allegro Moderato ♩ = 92

Lento

This page of a musical score includes the following instruments and parts:

- BV. (Bassoon)
- Pno. (Piano)
- Org. (Organ)
- Fl. 1, Fl. 2 (Flutes)
- Ob. 1, Ob. 2 (Oboes)
- B♭ Cl. 1, B♭ Cl. 2 (Bassoons)
- Bsn. 1 & 2 (Bassoons)
- Chn. (Clarinet)
- F. Hrn. 1, 3 (French Horns)
- F. Hrn. 2, 4 (French Horns)
- B♭ Tpt. 1, B♭ Tpt. 2 (Trumpets)
- Tbn. 1, Tbn. 2 (Trombones)
- Tba. (Tuba)
- Vln. 1, Vln. 2 (Violins)
- Vla. (Viola)
- Vcl. (Violoncello)
- Ch. (Cello)
- Timp. (Timpani)
- D. Set (Drum Set)
- B. Dr. (Bass Drum)
- Tb. (Tubular Bell)

164

IV

Pno

Org

Fl. 1

Fl. 2

Ob. 1

Ob. 2

Bb Cl. 1

Bb Cl. 2

Bsn. 1 & 2

Chn

F Hrn. 1 & 3

F Hrn. 2 & 4

Bb Tpt. 1

Bb Tpt. 2

Tbn. 1

Tbn. 2

Tba

Vln. 1

Vln. 2

Vla

Vc

Ch

Timp

D. Set

B. Dr.

TB

p

pp

ppp

Bass Voices

Death Theme of the Coronavirus

Bob Hada (Schoolspianist246)

Allegro Moderato ♩ = 92

26

45

Furiously Dramatic & Menacing ♩ = 185

60

74

86

98

110

124

135

Allegro Moderato ♩ = 92

155

Lento

178

pp

ppp

Piano

Death
Theme of the Coronavirus

Bob Hada (Schoolspianist246)

Allgero Moderato ♩ = 92

3 8 5 5 5 3

ff ff ff ff ff ff ff

42 **Furiously Dramatic & Menacing** ♩ = 185

2 3

ff f

55

61

67

mp

73

ff

78

83

88

95

102

113

127

Allegro Moderato ♩ = 92

Lento

4 4 4 11 12

ff > *p* *ff* > *p* *ff* > *p* *ff* > *p*

Organ

Death Theme of the Coronavirus

Bob Hada (Schoolspianist246)

Allgero Moderato ♩ = 92

Furiously Dramatic & Menacing ♩ = 185

3 24 5 8 2 3 20 5 8 2

86 3 11 *ff*

107

112 *mf*

118 *mp*

124 *f*

129

134

Allegro Moderato ♩ = 92 **Lento**

Flute 1

Death Theme of the Coronavirus

Bob Hada (Schoolspianist246)
Furiously Dramatic & Menacing ♩ = 185

Allergo Moderato ♩ = 92

3 24 5 6 2 3

ff *p < f > mf*

54 *mf < ff* *mf < ff* *mf < ff* *mf < ff*

64 *mf < ff* *mf < ff* *mf < ff* *mf < ff*

79 *mf < ff* *mf < ff* *mf < ff*

92 *mf < ff* *mf < ff* *mf < ff* *mf < ff*

107 *ff* *mf < mp*

114 *mf*

119 *mp*

124 *mf < ff* *mf < ff* *mf < ff* *f*

Allergo Moderato ♩ = 92

16 4 Lento 11 12

Flute 2

Death Theme of the Coronavirus

Bob Hada (Schoolspianist246)

Furiously Dramatic & Menacing ♩ = 185

Allergo Moderato ♩ = 92

Oboe 1

Death Theme of the Coronavirus

Bob Hada (Schoolspianist246)
Furiously Dramatic & Menacing ♩ = 185

Allergo Moderato ♩ = 92

3 24 5 6 2 3

ff *p < f > mf*

54 *mf < f >*

71 *mf < ff > f < ff >*

90 *mf < ff > mf < ff > mf < ff >*

110 *mf < mp >*

117 *mf < mp >*

124 *mf < ff > mf < ff > mf < ff > f*

137 Allergo Moderato ♩ = 92

16 4 Lento 11 12

Oboe 2

Death Theme of the Coronavirus

Bob Hada (Schoolspianist246)

Furiously Dramatic & Menacing ♩ = 185

Allergo Moderato ♩ = 92

B \flat Clarinet 1

Death Theme of the Coronavirus

Bob Hada (Schoolspianist246)

Allergo Moderato $\text{♩} = 92$

Furiously Dramatic & Menacing $\text{♩} = 185$

3 24 5 6 2 3

ff *p* *f* *mf*

54 *mf*

73 *ff* *f* *ff > mf*

91 *ff* *p*

101 *ff*

108 *mp*

115 *mf* *mp*

122 *f*

129

Allergo Moderato $\text{♩} = 92$

Lento $\text{♩} = 11$

16 4 11 12

B \flat Clarinet 2

Death Theme of the Coronavirus

Bob Hada (Schoolspianist246)

Allergo Moderato $\text{♩} = 92$

Furiously Dramatic & Menacing $\text{♩} = 185$

3 24 5 6 2 3

53

70

88

99

106

113

120

127

134

Allergo Moderato $\text{♩} = 92$ Lento

16 4 11 12

Bassoon 1 & 2

Death Theme of the Coronavirus

Bob Hada (Schoolspianist246)

Allegro Moderato ♩ = 92

Furiously Dramatic & Menacing ♩ = 185

3 24 5 6 2 3

ff *p* *f*

32 *mf*

59

66 *mp*

73 *f*

80 *mf*

86 *f* *mf*

93 *f* *p*

100 *ff*

110 *mp* *mp*

121 *f*

132 Allegro Moderato ♩ = 92 Lento
16 4 11 12

Contrabassoon

Death Theme of the Coronavirus

Bob Hada (Schoolspianist246)

Allergo Moderato ♩ = 92

3 24 5 6 2 3

Furiously Dramatic & Menacing ♩ = 185

54

69

83

95

107

121

133

Allergo Moderato ♩ = 92

16 4 11 12

Lento

F Horn 1 & 3

Death Theme of the Coronavirus

Bob Hada (Schoolspianist246)

Allergo Moderato ♩ = 92

Furiously Dramatic & Menacing ♩ = 185

Allergo Moderato ♩ = 92

Lento

Copyright © 2020 Bob Hada Music Corporation

F Horn 2 & 4

Death Theme of the Coronavirus

Bob Hada (Schoolspianist246)

Allergo Moderato ♩ = 92

38 **Furiously Dramatic & Menacing** ♩ = 185

140 **Allergo Moderato** ♩ = 92

Lento

Copyrighted © 2020 Bob Hada Music Corporation

B \flat Trumpet 1

Death Theme of the Coronavirus

Bob Hada (Schoolspianist246)

Allergo Moderato $\text{♩} = 92$

Furiously Dramatic & Menacing $\text{♩} = 185$

Allergo Moderato $\text{♩} = 92$

B♭ Trumpet 2

Death Theme of the Coronavirus

Bob Hada (Schoolspianist246)

Allergo Moderato ♩ = 92

Furiously Dramatic & Menacing ♩ = 185

Allergo Moderato ♩ = 92

Lento

Trombone 1

Death Theme of the Coronavirus

Bob Hada (Schoolspianist246)

Allegro Moderato ♩ = 92

Furiously Dramatic & Menacing ♩ = 185

Allegro Moderato ♩ = 92

Trombone 2

Death Theme of the Coronavirus

Bob Hada (Schoolspianist246)

Allergo Moderato ♩ = 92

3 8 5 5 5 2

ff ff ff ff ff ff > p ff > p

42 Furiously Dramatic & Menacing ♩ = 185

2 3

f mf

59

71

mp f mf

83

f f

94

p ff

107

mp mf

118

mp f

129 Allergo Moderato ♩ = 92

ff > p ff >

143 Lento 11 12

p ff > p ff > p

Tuba

Death Theme of the Coronavirus

Bob Hada (Schoolspianist246)

Allegro Moderato ♩ = 92

42

Furiously Dramatic & Menacing ♩ = 185

60

74

86

98

110

124

135

Allegro Moderato ♩ = 92

Lento

Violin 1

Death Theme of the Coronavirus

Bob Hada (Schoolspianist246)

Allergo Moderato ♩ = 92

22

41

60

79

103

109

115

120

125

131

139

158

Furiously Dramatic & Menacing ♩ = 185

arco

pizz.

Lento

2

8

2

mf > mp > p

ff > p

ff > p

ff >

p

ff > p

ff

ff > p

ff > p

f

mf

ff

f

ff

mf

ff

ff

mp

mp

f

arco

f

ff > p

ff > p

ff > p

ff > p

p

pp

p

pp > ppp

180

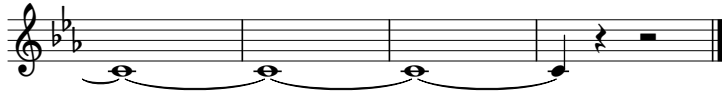

Violin 2

Death Theme of the Coronavirus

Bob Hada (Schoolspianist246)

Allergo Moderato ♩ = 92

23 *mf* > *mp* > *p* *ff* > *p* *ff* > *p* *ff* > *p*

44 *ff* > *p* **Furiously Dramatic & Menacing** ♩ = 185 *f* *mf*

58 *mf* *ff*

77 *f* *ff* *mf*

93 *ff* *ff*

108 *mp* *pizz.*

114 *mf*

119 *mp*

125 *f* *arco*

131

138 **Allergo Moderato** ♩ = 92

160 **Lento** *ff* > *p* *ff* > *p* *ff* > *p* *ff* > *p* *p* *pp* *p* *pp* *pp* > *ppp*

182

Viola

Death Theme of the Coronavirus

Bob Hada (Schoolspianist246)

Allergo Moderato ♩ = 92

21 *mf* > *mp* > *p* *ff* > *p* *ff* > *p*

42 *ff* > *p* *ff* > *p* *ff* *ff* > *p* *ff* > *p*

Furiously Dramatic & Menacing ♩ = 185

55 *f* *mf*

62 *f* *mf*

69 *f* *mf*

76 *f* *mf*

83 *f* *mf*

92 *f* *p* *ff* *mf*

100 *f* *p* *ff*

110 *mp* *mf* *mp*

pizz.

121 *f* *mp*

arco

133 *ff* > *p* *ff* > *p* *ff* > *p* *ff* > *p*

Allergo Moderato ♩ = 92

153

Lento

171

Violoncello

Death Theme of the Coronavirus

Bob Hada (Schoolspianist246)

Allergo Moderato $\text{♩} = 92$

22

mf > *mp* > *p* *ff* > *p* *ff* > *p* *ff* >

43

p *ff* > *p* *ff* *ff* > *p* *ff* > *p*

Furiously Dramatic & Menacing $\text{♩} = 185$

59

f *mf* *pizz.*

74

f *mf* *mp*

87

f *mf* *f* *p*

100

f *mp*

113

mp

124

f *mp*

Allergo Moderato $\text{♩} = 92$

135

ff > *p* *ff* > *p* *ff* > *p* *ff* > *p*

Lento

155

p *pp* *p*

174

pp *ppp*

Contrabass

Death Theme of the Coronavirus

Bob Hada (Schoolspianist246)

Allergo Moderato ♩ = 92

23

Furiously Dramatic & Menacing ♩ = 185

44

58

73

86

99

112

126

139

Allergo Moderato ♩ = 92

160

Lento

181

Timpani

Death Theme of the Coronavirus

Bob Hada (Schoolspianist246)

Allgero Moderato ♩ = 92

36 Furiously Dramatic & Menacing ♩ = 185

133 Allegro Moderato ♩ = 92

156 Lento

Drumset

Death Theme of the Coronavirus

Bob Hada (Schoolspianist246)

Allergo Moderato ♩ = 92 **Furiously Dramatic & Menacing** ♩ = 185

3 29 14

ff \triangleright *p* *p < f* \triangleright *mf*

56

64

72

80

88

96

104

112

120

128

136

Allergo Moderato ♩ = 92 **Lento** ♩ = 11

20 11 12

Bass Drum

Death Theme of the Coronavirus

Bob Hada (Schoolspianist246)

Allergo Moderato ♩ = 92

Furiously Dramatic & Menacing ♩ = 185

Allergo Moderato ♩ = 92

Lento

Tubular Bells

Death Theme of the Coronavirus

Bob Hada (Schoolspianist246)

Allergo Moderato ♩ = 92

Furiously Dramatic & Menacing ♩ = 185

Allergo Moderato ♩ = 92

Lento